BOYD'S
NORRISTOWN
DIRECTORY
1930-1931
INCLUDES
BRIDGEPORT
W. H. BOYD CO., Inc.
PUBLISHERS

SAFETY FIRST
Protect With
J. FENTON
CLOUD
REALTOR
INSURANCE
OF ALL KINDS
REAL ESTATE
607 Swede St.

JOHN J. McCORMICK Real Estate & Insurance
BRIDGEPORT, PA.

COUNTIES FINANCE, Inc. **AUTOMOBILE FINANCING**
38 CURREN ARCADE, 51 E. MAIN ST., NORRISTOWN, PA. Phones: Norristown 4076 and 4640

THE PEOPLES NATIONAL BANK
Prompt, Courteous Service
PEOPLES NATIONAL BANK BUILDING
41 E. MAIN ST. Tel. 302 NORRISTOWN, PA.

R. D. Linderman Co.
REYNOLDS D. LINDERMAN
Real Estate and Insurance
9 E. AIRY STREET Cor. CHURCH, North Side Court House
NORRISTOWN, PA. Phones 1813 and 1814

IRWIN J. GOTWALS
Real Estate and Insurance
Rooms 3-5-7 Montgomery Trust Arcade
29-33 E. MAIN STREET
Phone 367 NORRISTOWN, PA.

CLAYTON L. BROWN
Realtor—Insurance
Telephone 3400
41 E. MAIN STREET NORRISTOWN

GRATER-BODEY COMPANY, Inc.
MAIN and ASTOR STREETS, NORRISTOWN, PA.
Lumber, Mill Work and Building Materials
PHONES 11-12 and 13

ALVIN D. BEYER, Inc.—Insurance
NORRISTOWN-PENN TRUST BUILDING Insurance Engineering Insurance Appraisal

THE D. M. YOST CO.

Norristown's House of Quality

ESTABLISHED APRIL, 1862 — 67 YEARS OF SERVICE

At the Same Corner
Founded on a Policy from Which We Have Never Deviated

"Reliable Goods at Fair Prices"

THE LIBRARY OF CONGRESS
1800

Class ________
Book ________
Copyright N° ________
COPYRIGHT DEPOSIT

The Best are Here for Your Selection

Gloves Hosiery Underwear Corsets Linens
Dress Fabrics Trimmings Notions
Art Needlework Infants' Wear
Rugs Linoleums Shades Draperies Upholstery

Telephone 3800

MAIN and DeKALB STREETS NORRISTOWN

This Publication Is The Product of a Member of

Thus assuring you the ultimate service that skill and care can produce in the way of City Directories or other reference media, and providing protection against fraudulent advertising schemes which operate under the name of Directories.

The following "Standards of Practice," adopted at the inception of the Association of North American Directory Publishers in 1898, and strictly adhered to over the years, is your guarantee of satisfactory Directory Service.

The publisher of a Directory should dedicate his best efforts to the cause of business uplift and social service, and to this end pledges himself:

1. To consider, first, the interest of the user of the book.

2. To subscribe to and work for truth, honesty and accuracy in all departments.

3. To avoid confusing duplication of listings, endeavoring to classify every concern under the one heading that best describes it, and to treat additional listings as advertising, to be charged for at regular rates.

4. To increase public knowledge of what Directories contain; to study public needs and make Directories to supply them; to revise and standardize methods and classifications, so that what is wanted may be most easily found, and the Directory be made to serve its fullest use as a business and social reference book and director of buyer and seller.

5. To decline any advertisement which has a tendency to mislead or which does not conform to business integrity.

6. To solicit subscriptions and advertising solely upon the merits of the publications.

7. To avoid misrepresentation by statement or inference regarding circulation, placing the test of reference publicity upon its accessibility to seekers, rather than on the number of copies sold.

8. To co-operate with approved organizations and individuals engaged in creative advertising work.

9. To avoid unfair competition.

10. To determine what is the highest and largest function of Directories in public service, and then to strive in every legitimate way to promote that function.

Association of North American Directory Publishers

524 Broadway **New York City**

W. H. BOYD CO., Inc.

HOME OFFICE: 508 Court St., (3d Floor), Reading, Pa.

ESTABLISHED 1860

PUBLISHERS OF

Reading, Penna.
Harrisburg, Penna.
Williamsport, Penna.
Pottsville, Penna.
Norristown, Penna.
Pottstown, Penna.
Shamokin, Penna.
Steelton, Penna.

[TRADE MARK]

Also Business Directories of the Principal Towns in Dauphin, Lycoming, Montgomery, Northumberland and Schuylkill Counties, Pennsylvania.

Member of the Association of North American Directory Publishers

CITY DIRECTORY ADVERTISING
TWELVE MONTHS' PUBLICITY

DIRECTORIES

BOYD'S

NORRISTOWN

(PENNSYLVANIA)

DIRECTORY

1930-31

INCLUDING

BRIDGEPORT

Containing an Alphabetical Directory of Business Concerns and Private Citizens, a Street and Avenue Guide and Directory of Householders (of Norristown) and Much Information of a Miscellaneous Character; also a

BUYERS' GUIDE

and a Complete

CLASSIFIED BUSINESS DIRECTORY

For Detailed Contents See General Index

PRICE $12.00

Established 1860

W. H. BOYD CO., Inc.
Compilers and Publishers
508 COURT STREET (3rd Floor), READING, PA.
Telephones: Bell Reading 2-2522 and 2-0367

FOR SALE BY
D. M. YOST COMPANY
100-102 East Main Street, Norristown, Penna.

DIRECTORY LIBRARY FOR FREE USE OF PUBLIC AT CHAMBER OF COMMERCE

MEMBER ASSOCIATION OF NORTH AMERICAN DIRECTORY PUBLISHERS

Copyright, 1929, by W. H. Boyd Co., Inc.

1930.

F159.
.N7A18
(1930/31)
Directories

Section 28, Copyright Law

In Force July 7, 1909

That any person who wilfully and for profit shall infringe any copyright secured by this act, or who shall knowingly or wilfully aid or abet such infringement, shall be deemed guilty of a misdemeanor, and upon conviction thereof shall be punished by imprisonment for not exceeding one year, or by a fine of not less than one hundred dollars nor more than one thousand dollars, or both, in the discretion of the court.

[TRADE MARK]

PUBLISHERS' NOTE

The information in this Directory is gathered by an actual canvass and is compiled in a way to insure maximum accuracy.

The publishers cannot and do not guarantee the correctness of all information furnished them nor the complete absence of errors and omissions, hence no responsibility for same can be or is assumed.

The publishers earnestly request the bringing to their attention of any inaccuracy so that it may be corrected in the next edition of the directory.

W. H. BOYD CO., INC., Publishers.

©CIA 16610

DEC -3 1929

F.B.M. 1929-12-19

INTRODUCTION

W. H. Boyd Co., Inc., publishers of the Norristown Directory, present to subscribers and the general public, this, the 28th edition of the Norristown Directory, which also includes Bridgeport.

Confidence in the growth of Norristown's wealth, industry and population, and in the advancement of its municipal and social activities, will be created as sections of this directory are consulted, for the directory is a mirror truly reflecting Norristown to the world.

The enviable place occupied by Boyd's directories in offices, stores, libraries and homes, has been established by rendering the best in directory service. With an unrivaled organization, and having the courteous and hearty co-operation of the business and professional men and residents, the publishers feel that the result of their labors will meet with the approval of every user, and that the Norristown Directory will fulfill its mission as a source of authentic information pertaining to the community.

Population

The estimated population of Norristown is 39,750, based on the number of individuals' names in the alphabetical section of the directory, with due allowance for children and for women whose names are not listed separately from those of their husbands. Territory immediately adjacent, which is part of the city, as far as business and social life are concerned, is included in the directory.

Five Major Departments

The several essential departments are arranged in the following order:

THE MISCELLANEOUS DEPARTMENT, pages 15 to 20 presents a variety of information, such as lists of city, county and state officials; church, post office, public school and fraternal organization directories; statistical review; historical sketch; manufacturing, trade and civic surveys, etc.

THE BUYERS' GUIDE, pages 21 to 40, printed on tinted paper, contains the advertisements of leading manufacturing, business and professional interests of Norristown and Bridgeport. These pages will be found particularly interesting and instructive to substantial purchasing factors. The advertisements have been carefully grouped by departments and are indexed under headings descriptive of the business represented. This is reference advertising at its best and, as such, merits a survey by all buyers anxious to familiarize themselves with sources of supply. The city's activities, in many interesting phases, are authentically pictured. In an ambitious and progressive community like Norristown, the necessity of having this kind of information immediately available, is very great and, frequently, pressing. General appreciation of this fact is evidenced by the liberal support the city directory enjoys in the many fields which it serves.

THE ALPHABETICAL LIST OF NAMES of residents, business firms and corporations in Norristown and Bridgeport is included in pages 41 to 532. A feature of this section is the inclusion of the wife's name in parentheses following that of the husband.

THE DIRECTORY OF HOUSEHOLDERS, INCLUDING STREET AND AVENUE GUIDE, for Norristown, covers pages 533 to 628. In this section the names of the streets and avenues are arranged in alphabetical order; the residences and business houses are arranged numerically under the name of each street and avenue and the names of householders and business concerns are placed opposite the numbers.

THE CLASSIFIED BUSINESS DIRECTORY is included in pages 629 to 728. This department lists the various manufacturing, mercantile and professional interests in alphabetical order under appropriate headings. This feature constitutes an invaluable and indispensable epitome of the business interests of the community. "The Directory is the common intermediary between Buyer and Seller." As such it plays no small part in the daily doings of the business world. "More goods are bought and sold through the Classified Business Directory than through any other medium."

Municipal Publicity

The directory reflects the achievements and ambitions of the community, depicting in truthful terms what it has to offer as a place of residence, as a business location, as an industrial site and as an educational center. To broadcast this information, the publishers have placed copies of this issue of the directory in Directory Libraries, where they are readily available for free public reference, and serve as perpetual and reliable advertisements of Norristown and Bridgeport, for business men, everywhere, realize that the directory represents a community as it really is.

The Norristown Directory Library

Through the courtesy of the publishers of the Norristown Directory, a Directory Library is maintained in the offices of the Norristown Chamber of Commerce, 73 East Main Street, for free reference by the general public. This is one of the 450 Directory Libraries installed in the chief cities of the U. S. and Canada by members of the Association of North American Directory Publishers, under whose supervision the system is operated.

The publishers appreciatively acknowledge the recognition by those progressive business and professional men who have demonstrated their confidence in the directory as an advertising medium, with assurance that it will bring a commensurate return.

W. H. BOYD CO., INC.,
Publishers.

NORRISTOWN

"GATEWAY TO VALLEY FORGE"

(Courtesy Norristown Chamber of Commerce)

Statistical Review

Form of Government—Borough (under special charter).

Population—39,750, local estimate. Number of dwellings, 7,500.

Area—3.75 square miles.

Parks—1, with 35 acres.

Assessed Valuation—$25,564,160.

Borough's Bonded Debt—$203,000 (with an additional loan of $125,000).

Financial—Total bank deposits, $23,352,984 ($583,800 per 1,000 population); resources, $39,910,254; clearings (1928), $52,385,946. 17 building and loan associations, with assets of $7,000,000.

Post Office Receipts—$206,000 (1928).

Telephones in Service—8,775 (Norristown territory, with majority in Borough of Norristown).

Churches—39, various denominations.

Industry—100 widely-diversified establishments employing nearly 9,000 workers, paying wages of $12,000,000 annually, and having products valued at $49,500,000 annually (last report). $16,000,000 invested in industries.

Principal Products—Iron, steel, coke, textiles, fibre, aeroplane tubing and machinery. Supplies more stockings for infants and children than any other city of its size. Largest textile machinery manufacturing center in the world.

Trade—Retail territory serves 150,000 people.

Newspapers—2 dailies.

Hotels—Newest hotel built in 1925.

Railroads—2: Pennsylvania and Reading, with 51 trains daily to and from Philadelphia. 1 electric railway, with 75 trains daily to and from Philadelphia.

Amusements—Largest auditorium seats 5,000 persons. 5 theatres.

Hospitals—3, ample accommodations.

Education—14 schools, including 3 parochial. Number of pupils in public schools, 6,200; in private, 1,200.

Volumes in Libraries—12,000.

Borough Statistics—Total street mileage, 69, with 64 miles paved. Capacity of water works (private), 21,000,000 gallons. Fire department employs 10 paid drivers, at 5 stations, and has about 100 active volunteers. Equipment consists of 1 chief's car and 4 cars for the assistant chiefs; 4 pumpers,

3 of 1,000-gallon capacity and 1 of 750-gallon capacity; 1 75-foot aerial ladder and truck; 3 combination chemical and 2 straight chemical engines; 15,000 feet of hose, valued at $17,000, and 1 emergency truck and foamite apparatus. Total value of property and apparatus, $200,000. Police department has 25 officers, 1 sergeant, 1 captain and 1 superintendent, with 1 station and 3 pieces of motor equipment.

Miscellaneous Statistics—Has 51 fraternal organizations, 8 military societies, 7 labor unions, concrete stadium seating 5,000, chamber of commerce, automobile club, real estate board, Rotary Club, Lions Club, Kiwanis Club, American Business Club, Y. M. C. A., Y. W. C. A., Y. M. H. A., Woman's Business and Professional Club, and Woman's Club. Supplies gas and electricity for 65 communities covering 272 square miles; electric consumption, 87,000,000 K. W. H.; gas consumption, 1,214,000,000 cubic feet.

General Review

The Senate and House of Representatives of the Commonwealth of Pennsylvania, in 1812, authorized an Act to erect Norristown in Montgomery County into a borough.

By this Act and by an Act of Incorporation of March 31, 1812, Norristown emerged from the condition of a village to a borough.

With an original area of some 520 acres, Norristown's limits have been extended to nearly two miles square, containing about 2,300 acres, its river front being fully two miles long and its extent back, at least one and a half miles. Its elevated site affords an extensive view of the fine scenery of the Schuylkill Valley.

The population in 1820 was 827, divided as follows: 430 males, 347 females and 50 colored.

The first directory of Norristown and Bridgeport was published in 1860, and, in comparison to the book of the present, could be called but a very small pocket edition. A copy of this first book may be found in the library of the Historical Society of Montgomery County.

The one hundredth anniversary of the town was celebrated by elaborate ceremonies beginning Sunday, May 5, 1912, and covering a period of six days, closing on Saturday, May 11, 1912.

Since the beginning of the Twentieth Century, Norristown has grown rapidly, having become noted for its fine homes, well-stocked stores, handsome public buildings and general industrial prosperity and progressiveness.

The Norristown Chamber of Commerce

Cities do not just happen. Co-operation of all the interests—civic, municipal governmental, industrial, religious, educational, professional, etc., builds them. A chamber of commerce is not organized for profit, but to serve the community. It upholds the ideals of good citizenship and right living, and invites the active co-operation of the individuals making up the life of the city.

The Norristown Chamber of Commerce is the one local organization through which public-spirited citizens may express themselves collectively, and through which they may make their

desires effective. Active membership is not only an effective expression of good citizenship, but the expression of a desire to unite with others on questions of community welfare.

The Chamber of Commerce of Norristown was organized in 1925 and has an enviable record in planning and working for community welfare. Its membership is truly representative of the industrial, mercantile, financial and civic life of the city. This applies also to the Board of Directors, fifteen in number, who manage it. It is freely admitted that the Chamber of Commerce collectively has accomplished for Norristown what otherwise could not have been done.

One feature of the Chamber of Commerce's work is the organization as separate groups of those in the same line of business. The frequent meeting of these groups, with the discussion of the various business problems, exchange of ideas, etc., enables their members to better serve the public.

Offering, as it does, an opportunity to serve collectively, the Chamber of Commerce extends to the citizens of the community a cordial invitation to affiliate with it and take an active part in its work.

GENERAL INDEX

	Page
Bridgeport Street Guide	533
Churches	645
Introduction	7
Montgomery County Officers	16
Norristown Alphabetical Directory	41
Norristown Borough Government	17
Norristown Classified Business Directory	629
Norristown Householders' Directory	534
Norristown Miscellaneous Directory	15
Norristown School Board	17
Norristown Schools	17
Pennsylvania State Government	15
Societies	715
Statistical Review	10

INDEX TO ADVERTISERS

Special Notice is called to the following Index to Advertisements of

ENTERPRISING BUSINESS FIRMS

whom we respectfully recommend to public patronage

	Page
Asbestos Insulating Co. ...... left bottom lines and	37
Ass'n N. A. Dcty Pub	4
Beyer Alvin D. Inc....front cover	
Bolger John J..right bottom lines	
Boyd W H Co.	4
Brandt Harvey S.	38
Brogan John E. .... right top lines and	22
Brown Clayton R. .... front cover and	35
Butera Harry .... right side lines and	35
Clark & Knapp .... front cover and	30
Cloud J. Fenton .... back bone and	35
Corson John J.	36
Counties Finance, Inc. .... front cover and	30
Cressman Jacob E. .... left top lines and	31
Crisman & Qillman .... left side lines and	34
Daub Lloyd H. back cover and	29
Dengler H O..front cover and	27
Dreslin Robert G.	22
Gotwals Irwin J. .... front cover and	36
Grater-Bodey Company, Inc.. .... front cover and	32
Hartman J B.	34
Hoffman Rubber Co The..... .... left side lines	
Keystone Ice Co. .... left side lines and	30
Kneas W H Lumber Co, Inc.. ...... left bottom lines and	32
Lare J Wilmer .... right side lines and	23
Lenhardt Elgin H. .... front cover and	31
Linderman R D Co. .... front cover and	36
Livezey John R.	30
M & D Cleaners .... right top lines and	27
March's I. F. Sons, back cover, ... right top lines and	33
Marr Oil Burner ..... right bottom lines and	33
Marsella Photo Studios ...... right side lines and	34
McCormick John J. .... front cover and	36
Miller's Bird Store	33
Montgomery National Bank.. .... bottom stencil and	24
Montgomery Trust Company. .... top stencil and	24
Moser Bros	34
Musselman William S. .... back cover and	28
National Cash Register Co The.	26
Newbold R S & Son Co. .... tab insert at classified	
Nor-Mont Motor Company The .... left top lines and	23
Norristown Hardware Co.... .... back cover and	29
Norristown Penn Trust Co... .... front stencil and	25
Norristown Roofing Co.	37
Norristown Times Herald.... .... right bottom lines	
Norristown Typewriter Company....right top lines and	38
Northwestern Mutual Life Insurance Co The..left side lines	
Pealer Mercantile Agency The	28
Peoples National Bank The.. .... front cover and	25
Phila. Suburban County Gas & Electric Co..right side lines	
Rainey-Wood Coke Co The... .... right top lines and	28
Riverside Cemetery Company ...... left bottom lines and	26
Schall Coal Co The. .... right side lines and	27

	Page
Schantz Elmer R, Inc. ......left bottom lines and	38
Scheidt Adam Brewing Co... ....back cover and	26
Seaver White, Inc........... .....right bottom lines and	33
Simpson Bros......left side lines	
Thomas Harry K............ ....right side lines and	31
Tufillaro D & Son...........	37
Valerio John	37
Valley Forge Hotel.......... ....right top lines and	29
Wood Walter D............. ....left top lines and	23
Woodland Electric Co, Inc... ....back cover and	28
Yost D M Co The........... ....right top lines and	2
Yost Walter F.....left top lines	

BOYD'S NORRISTOWN DIRECTORY

1930-31

Copyright, 1929, by W. H. Boyd Co., Inc.

Miscellaneous Information

For information not found in this department see regular Alphabetical Section or under proper headings in the Classified Business Directory

PENNSYLVANIA STATE GOVERNMENT

Governor—Hon. Jno. S. Fisher
Secretary to Governor—Frank J. Gorman
Lieutenant Governor—Hon. Arthur H. James
Secretary of the Commonwealth—Robert Lewis
Deputy Secretary of the Commonwealth—George D. Thorn
Attorney General—Hon. Thos. J. Baldridge
Deputy Attorneys General — Leon D. Metzger, Philip S. Moyer, Paul C. Wagner, Roscoe R. Koch, Jas. A. Shull, Thos. G. Taylor, Miss S. M. R. O'Hara, Edw. Petrillo, Michael E. Shoup
Auditor General—Chas. R. Waters
Deputy Auditors General—J. Lord Rigby, J. Virgil E. Bennett
Chief Clerk—Richard Heagy
Secretary of Internal Affairs—Hon. Jas. F. Woodward
Deputy Secretary of Internal Affairs—Jas. H. Craig
Chief of Department of Mines—Jos. J. Walsh
State Treasurer—Hon. Saml. S. Lewis
Cashier—J. M. Wilson
Superintendent of Public Instruction — Hon. Jno. A. H. Keith
Deputy Superintendents of Public Instruction—James N. Rule, W. M. Denison, Lindley H. Dennis, Robt. C. Shaw, Chas. D. Koch
Adjutant General—Gen. Frank D. Beary
Chief Clerk—Richard Heagy
State Librarian—Frederic A. Godcharles
State Printer—Jno. L. L. Kuhn
Secretary of Property and Supplies—Hon. Benson E. Taylor
Director of Publications—Jno. C. Dight
Commissioner of Insurance—Hon. M. H. Taggert
Chief Clerk Insurance Department—William H. H. Baker

Secretary of Banking—Hon. Peter G. Cameron
Deputy Secretaries of Banking—Jas. A. Taylor, Irland M. Bechman, Walter E. Burns
Secretary of Agriculture—Hon. Chas. G. Jordon
Director of Food—Jas. W. Kellogg
Director of Plant Industry—R. H. Bell
State Veterinarian—T. E. Munce
Deputy State Veterinarian—H. R. Church
Secretary of Forests and Waters—Hon. Chas. E. Dorworth
Commission of Soldiers' Orphan Schools — W. F. Hambright, pres; Saml. P. Town, sec-treas
Secretary of Health—Hon. Theo. B. Appel
State Registrar of Vital Statistics—Russell B. Tewksbury
Water and Power Resources Board—Charles E. Ryder, chief engineer
Secretary of Highways—Hon. Jas. L. Stuart
Deputy Secretary of Highways and Engineering Executive—Saml. Eckels
Commissioner of Fisheries—Nathan R. Buller
Secretary of Game Commission—Jno. B. Truman
Superintendent of State Police—Maj. Lynn Geo. Adams
Bureau of Fire Protection—Cecil M. Wilhelm
Secretary of Welfare—Mrs. E. S. H. McCauley
Secretary of Labor and Industry—Hon. Chas. A. Waters
Director of Bureau of Inspection—Harry D. Immel
Public Service Commission—Wm. D. B. Ainey, chairman; Jas. S. Benn, Sidney Ray Shelby, Chas. H. Young, Saml. Walker, Emerson Collins, Jno. W. Brown
Secretary Public Service Commission—John G. Hopwood
Secretary of Revenue—Chas. Johnson
State Board of Censors of Moving Pictures — Harry L. Knapp, chairman
Workmen's Compensation Board—Paul W. Houck, chairman; Jno. L. Morrison, Jos. Fleitz

MONTGOMERY COUNTY OFFICERS

President Judge—J. Ambler Williams
Additional Law Judge—Harold G. Knight
Judge of Orphans' Court—J. Burnett Holland
District Attorney—Frank X. Renninger
Prothonotary—Isaiah T. Haldeman
Register of Wills—Robt. C. Miller
Sheriff—Wm. H. Fox
Deputy Sheriffs—Maurice J. Clayton, C. Kepler Tyson
Coroner—Geo. W. Huff
Recorder—B. Paul Sheeder
Clerk of Courts—Harold B. Bechtel
County Treasurer—Frank W. Shalkop
County Detective—John B. Stevenson
County Commissioners—Saml. D. Crawford, J. Rein Keeler, Danl. F. Stout
Commissioners' Clerk—Harry S. Shainline
Directors of the Poor—Euphemia C. Dunn, J. Wayne Heebner, H. R. Thomas, F. Kenneth Moore, sol; Ralph McLaughlin, sec

County Controller—Wm. C. Irvin
County Superintendent of Public Schools—Abram M. Kulp
Steward of Almshouse—Martin L. Horn
Court Crier—Daniel Charles
Warden of Jail—Romanus Fellman
Chief Engineer—Thos. S. Place
County Engineer—Warren F. Cressman
Jury Commissioners—J. Ira Fisher, Jno. H. Weyand
County Solicitor—Henry M. Brownback

NORRISTOWN BOROUGH GOVERNMENT

Burgess—Wm. R. Hendrickson
President of Council—Norwood D. Matthias
Clerk of Council—F. Lester Smith
Treasurer—Harry P. Hiltner
Solicitor—Wm. F. Dannehower, jr.
Engineer—S. Cameron Corson
Building Inspector—Howard A. Simpson
Clerk of Markets—Alfred H. Barndt
Superintendent of Police—Chas. L. A. Eiler
Auditors—Wm. F. Dannehower, Chas. W. Wainwright, Jno. D. Paist
Board of Health—Jos. S. Rambo, pres; Chas. E. White, sec & health officer; Jno. C. Metzger, Dr. Willis R. Roberts; Wm. J. Fennell, Anson B. Evans, Walter S. Hutchison, plumbing inspector
Councilmen—First Ward, Jno. P. Famous, Geo. F. Leitenberger, Elmer E. DeKalb
Second Ward—Chas. E. Naile, Geo. W. Pifer, Eli Allebach
Third Ward—Gilbert R. Fox, Irvin P. Knipe, Jos. D. Wolfe
Fourth Ward—Jno. T. Carroll, Francis Hayes, Jno. J. Bolger
Fifth Ward—Jno. Lauro, Joseph Ronca, Jno. Macaluso
Sixth Ward—Norwood D. Mathias, pres; Raymond Rippman, Richard B. Stiles, jr.
Seventh Ward—Nevin Cassel, Grant W. Bolton, I. M. Fisher
Eighth Ward—H. Walton Wood, Clarence R. Palmer, Wm. Clark
Ninth Ward—Jno. P. Simon, Michael Ciccarone, J. M. Langham
Tenth Ward—Wm. H. Baker, Ralph L. Lanz, Deems W. Hallman
Eleventh Ward—Jno. A. Rhoads, Chas. M. Daub, Jas. W. Burkert
Twelfth Ward—Jno. F. Totten, Jno. Whitesell, jr., Wm. P. Sutch
Constables — First Ward, David Kratz; 2d Ward, Jno. Wolfe; 3d Ward, Oliver N. Bergey; 4th Ward, Jno. J. O'Neill; 5th Ward, Arthur Linfante; 6th Ward, Jno. Bergey; 7th Ward, Wm. K. Hallman; 8th Ward, Irvin Furlong; 9th Ward, Geo. Sowers; 10th Ward, ——; 11th Ward, Thos. H. Jones; 12th Ward, Irwin F. Kershner

SCHOOL BOARD

President—Harry W. Akins
Secretary—Harold R. Kratz
Treasurer—Jno. Wagner
Solicitor—Elgin H. Lenhart
Directors—Harry W. Akins, Wm. Evans, Wm. J. Clark, Dr. Wm. G. Miller, B. Brooke Barrett, Jas. B. Long, Mrs. Margaret R. Garner, Mrs. Annie G. Weber, Mrs. Rebecca W. Brecht

SCHOOLS

Superintendent of Public Schools—H. O. Dietrich
District Supervisor—Homer W. Teamer
Chain Street & Hartranft—Chain c W Airy
Cherry Street—Cherry c W Airy
Joseph K. Gotwals—Oak nr DeKalb
W. S. Hancock—Arch c Spruce
Geo. Washington—Marshall c High
Thos. J. Stewart Junior High School—Marshall c Forest av, Thos. Bittle, prin
Theodore Roosevelt—Markley st c Sterigere
Lincoln—Noble st nr Marshall
James A. Welsh—Sandy c Walnut
High School and Annex—DeKalb c Oak, Robt. B. Taylor, prin
David Rittenhouse Junior High School—Roberts nr Locust, Byron K. Hunsberger, prin
Vocational—Oak c Church
The Catholic Settlement House, at 339 E Main, Rev. Edward J. Lyng, Diocesan Director
St. Augustine Parochial School, 521 Bush, B'port. Management of the Sisters of the Immaculate Heart of Mary
St. Patrick's Parochial School, Chestnut c Green. Under management of the Sisters of the Immaculate Heart of Mary

"Boost Norristown"

FOURTEENTH CENSUS OF THE UNITED STATES

Population of Cities Having 25,000 Inhabitants or More in 1920

City	Population
Alabama	
Birmingham	178,270
Mobile	60,151
Montgomery	43,464
Arizona	
Phoenix	29,053
Arkansas	
Fort Smith	28,811
Little Rock	64,997
California	
Alameda	28,806
Berkeley	55,886
Fresno	44,616
Long Beach	55,593
Los Angeles	576,673
Oakland	216,361
Pasadena	45,354
Sacramento	65,857
San Diego	74,683
San Francisco	508,410
San Jose	39,604
Stockton	40,296
Colorado	
Colorado Springs	30,105
Denver	256,369
Pueblo	42,908
Connecticut	
Bridgeport	143,538
Hartford	138,036
Meriden	29,842
New Britain	59,316
New Haven	162,537
New London	25,688
Norwalk	27,743
Stamford	35,096
Waterbury	91,715
Delaware	
Wilmington	110,168
District of Columbia	
Washington	437,571
Florida	
Jacksonville	91.558
Miami	29,571
Pensacola	31.035
Tampa	51,608
Georgia	
Atlanta	200.616
Augusta	52,548
Columbus	31.125
Macon	52,995
Savannah	83,252
Illinois	
Aurora	36.397
Bloomington	28,725
Chicago	2,701.705
Cicero	44.995
Danville	33.776
Decatur	43,818
E. St. Louis	66.767
Elgin	27,454
Evanston	37.234
Joliet	38,442
Moline	30.734
Oak Park	39,858
Peoria	76.121
Quincy	35,978
Rock Island	35.177
Rockford	65.651
Springfield	59,183
Indiana	
Anderson	29.767
East Chicago	35.967
Evansville	85,264
Fort Wayne	86.549
Gary	55.378
Hammond	36.004
Indianapolis	314,194
Kokomo	30.067
Muncie	36,524
Richmond	26.765
South Bend	70.983
Terre Haute	66,083
Iowa	
Cedar Rapids	45,566
Coun. Bluffs	36,162
Davenport	56,727
Des Moines	126,468
Dubuque	39,141
Sioux City	71,227
Waterloo	36,230
Kansas	
Kansas City	101,177
Topeka	50,022
Wichita	72,217
Kentucky	
Covington	57,121
Lexington	41,534
Louisville	234,891
Newport	29,317
Louisiana	
New Orleans	387,219
Shreveport	43,874
Maine	
Bangor	25,978
Lewiston	31,791
Portland	69,272
Maryland	
Baltimore	733,826
Cumberland	29,837
Hagerstown	28,064
Massachusetts	
Boston	748,060
Brockton	66,254
Brookline	37,784
Cambridge	109,694
Fall River	120,485
Fitchburg	41,013
Haverhill	53,884
Holyoke	60,203
Lawrence	94,270
Lowell	112,759
Lynn	99,148
Malden	49.103
Medford	39,038
New Bedford	121,217
Newton	46,054
Pittsfield	41,751
Quincy	47.876
Revere	28,823
Salem	42.529
Somerville	93.091
Springfield	129,563
Taunton	37,137
Waltham	30.915
Worcester	179,754
Michigan	
Battle Creek	36.164
Bay City	47.554
Detroit	993,739
Flint	91,599
Gd. Rapids	137,634
Hamtramck	48,615
Highland Pk	46,499
Jackson	48.374
Kalamazoo	48.858
Lansing	57,327
Muskegon	36.570
Pontiac	34,273
Port Huron	25,944
Saginaw	61,903
Minnesota	
Duluth	98,917
Minneapolis	380,582
St. Paul	234,595
Missouri	
Joplin	29,855
Kansas City	324,410
St. Joseph	77,939
St. Louis	772.897
Springfield	39,631
Montana	
Butte	41,611
Nebraska	
Lincoln	54,934
Omaha	191.601
New Hampshire	
Manchester	78.384
Nashua	28,379
New Jersey	
Atlantic City	50.682
Bayonne	76,754
Camden	116,309
Clifton	26,470
East Orange	50,710
Elizabeth	95,682
Hoboken	68,166
Irvington	25,480
Jersey City	297,864
Kearny	26,724
Montclair	28,810
New Brunswick	32,779
Newark	414,216
Orange	33,268
Passaic	63,824
Paterson	135,866
Perth Amboy	41,707
Plainfield	27,700
Trenton	119,289
West Hoboken	40,068
West New York	29,926
New York	
Albany	113,344
Amsterdam	33,524
Auburn	36,192
Binghamton	66.800
Buffalo	506.775
Elmira	45,305
Jamestown	38.917
Kingston	26,688
Mount Vernon	42,726
New Rochelle	36,213
New York City	5,621,151
Manhattan Borough	2,284,103
Bronx Borough	732,016
Brooklyn Borough	2,022,262
Queens Borough	466,811
Richmond Borough	115,959
Newburgh	30,366
Niagara Falls	50,760
Poughkeepsie	35.000
Rochester	295.750
Rome	26.341
Schenectady	88.723
Syracuse	171,717
Troy	72.013
Utica	94,156
Watertown	31,285
Yonkers	100.226
North Carolina	
Asheville	28.504
Charlotte	46.338
Wilmington	33,372
Winston-Salem	48,395
Ohio	
Akron	208.435
Canton	87.091
Cincinnati	401.247
Cleveland	796 841
Columbus	237.031
Dayton	152,559
East Cleveland	27.292
Hamilton	39.675
Lakewood	41.732
Lima	41.326
Lorain	37,295
Mansfield	27.824
Marion	27,891
Newark	26.718
Portsmouth	33,011
Springfield	60.840
Stubenville	28.508
Toledo	243.164
Warren	27,050
Youngstown	132,358
Zanesville	29,569
Oklahoma	
Muskogee	30,277
Oklahoma City	91,295
Tulsa	72,075
Oregon	
Portland	258,288
Pennsylvania	
Allentown	73,502
Altoona	60,331
Bethlehem	50,358
Chester	58,030
Easton	33,813
Erie	93.372
Harrisburg	75.917
Hazleton	32,277
Johnstown	67.327
Lancaster	53,150
McKeesport	46.781
New Castle	44,938
Norristown Borough	32.319
Philadelphia	1,823,779
Pittsburgh	588,343
Reading	107.784
Scranton	137.783
Wilkes-Barre	73.833
Williamsport	36 198
York	47,512
Rhode Island	
Cranston	29,407
Newport	30.255
Pawtucket	64,248
Providence	237.595
Woonsocket	43.496
South Carolina	
Charleston	67 957
Columbia	37,524
South Dakota	
Sioux Falls	25.176
Tennessee	
Chattanooga	57.895
Knoxville	77.818
Memphis	162 351
Nashville	118.342
Texas	
Austin	34 876
Beaumont	40 422
Dallas	158,976
El Paso	77.543
Fort Worth	106.482
Galveston	44.255
Houston	138 076
San Antonio	161.379
Waco	38,500
Wichita Falls	40.079
Utah	
Ogden	32,804
Salt Lake City	118,110
Virginia	
Lynchburg	29.956
Newport News	35.596
Norfolk	115 777
Petersburg	31 002
Portsmouth	54,387
Richmond	171.667
Roanoke	50,842
Washington	
Bellingham	25.570
Everett	27 644
Seattle	315.652
Spokane	104.437
Tacoma	96.965
West Virginia	
Charleston	39.608
Clarksburg	27.869
Huntington	50.177
Wheeling	56,208
Wisconsin	
Green Bay	31.017
Kenosha	40.472
La Crosse	30,421
Madison	38 378
Milwaukee	457.147
Oshkosh	33.162
Racine	58.593
Sheboygan	30,955
Superior	39,671

CLASSIFIED BUYERS' GUIDE OF NORRISTOWN

Pennsylvania

1930-31

The Buyers' Guide contains the advertisements and business cards of the more progressive business men and firms in the city, classified according to lines of business.

W. H. BOYD CO., INC., Publishers
Established 1860
508 COURT STREET, (3rd FLOOR)
READING, PENNA.

ACCOUNTANTS

JOHN E. BROGAN

Accountant and Auditor
Tax Consultant

Telephone
NORRISTOWN 3588

McGINLEY BLDG.
2 WEST MAIN STREET

ROBERT G. DRESLIN

Accountant and Auditor
Tax Consultant

Telephone 3571
14 CURREN ARCADE BLDG. NORRISTOWN, PA.

The Buyers' Guide

USE IT WHEN YOU
ARE SHOPPING

The Advertisers are all up-to-the-minute
Business Men

AUTOMOBILES

Telephones: Day Phone 4377-W; Night Phone 3484

DAY **TOWING** NIGHT

J. WILMER LARE

AUTOMOBILE REPAIRING

211 PEARL STREET, NORRISTOWN, PA.

Flat Rate Price on All Work — All Work Guaranteed

FRANKLIN — VIKING — OLDSMOBILE

The Nor-Mont Motor Company

W. MAIN STREET and FORREST AVENUE, NORRISTOWN, PA.

Phone 3390

POTTSTOWN BRANCH
443 High Street
Phone 1661

PHOENIXVILLE BRANCH
376 Church Street

CHEVROLET MOTOR AGENCY

Walter D. Wood

CHEVROLET SALES AND SERVICE

for Economical Transportation
CHEVROLET

222 MAIN, Corner MILL ST. Tel 2145 NORRISTOWN, PA.

---

365 Days' Publicity

BOYD'S DIRECTORY ADVERTISEMENTS
BRING RESULTS

TRY THEM AND BE CONVINCED

BANKS

Montgomery National Bank

NORRISTOWN, PA.

The Oldest Banking Institution in Montgomery County

Founded 1814

W. H. SLINGLUFF
President

W. F. ZIMMERMAN
V.-Pres. and Cashier

"What Good Is A Bank

other than to harbor my account, grant me loans, and provide safekeeping for my valuable papers?"

Trusts—there's the answer! Business Insurance Trusts to protect your business interests — Voluntary Trusts to provide a permanent income—Agency Trusts to relieve you of details.

Montgomery Trust Company is more than a bank, it's **a valuable business ally.**

—Your Business is Our Trust—

MONTGOMERY
TRUST
COMPANY

Main Street at Public Square — Norristown, Penna.

BANKS

The County's Largest Bank

NORRISTOWN PENN TRUST CO.

The Bank That Always Treats You Right

Large Enough to Serve You
Small Enough to Know You
Strong Enough to Protect You

The Peoples National Bank

Prompt, Courteous Service

PEOPLES NATIONAL BANK BUILDING

41 E. MAIN STREET — Telephone 302 — NORRISTOWN, PA.

The Buyers' Guide

USE IT WHEN YOU ARE SHOPPING

THE ADVERTISERS ARE ALL UP-TO-THE-MINUTE BUSINESS MEN

BREWERS

Valley Forge Special

Adam Scheidt Brewing Co.

NORRISTOWN, PA.
PHILADELPHIA BRANCH
2815-19 RIDGE AVENUE

CASH REGISTERS

The National Cash Register Co.

CHARLES J. TAYLOR
Sales Agent

A CASH REGISTER FOR EVERY BUSINESS
New and Second-hand Registers Bought, Sold and Exchanged
Telephone 596

325 DeKALB STREET NORRISTOWN, PA.

CEMETERIES

Riverside Cemetery Co.

Norristown's Beautiful Burial Park
Perpetual Care
Telephone 473 See Superintendent at Cemetery
G. CARROLL HOOVER, Secretary

Office: 502 SWEDE STREET Telephone 1348-W

CLEANERS AND DYERS

M CLEANERS D

Cleaners and Dyers

TELEPHONE 2288
306 E. MAIN STREET, NORRISTOWN, PA.

Altering and Repairing Free Call and Delivery Service

COAL

H. O. DENGLER

Coal Dealer

Phone 3076 304 W. MARSHALL ST.

The Schall Coal Co.

DEALERS IN
LEHIGH and SCHUYLKILL COAL
CEMENT, LIME, PLASTER, SAND, Etc.
Office and Yard: OFFICE and STERIGERE STS.
PHONE 725

BRANCH YARD: Lafayette and Mill Sts. Phone 56-M NORRISTOWN, PA.

COKE

The Rainey-Wood Coke Co.

PRODUCERS OF

Foundry, Industrial and Domestic Coke

WHOLESALE and RETAIL

Main Office: CONSHOHOCKEN, PA.
Plant: SWEDELAND, PA.

PHONES: Norristown 4800, Ardmore 61500, Conshohocken 61500, Phoenixville 61500, Pottstown 61500

COLLECTIONS

The Pealer Mercantile Agency

(S. EDWARD PEALER)

A Reliable Collection Agency

THAT COLLECTS AND REMITS

Members of Commercial Law League of America and American Collection Service
Associated with Leading Commercial Attorneys Throughout America
References: Peoples National Bank, Norristown, Pa., H. J. Haas, Vice-President;
First National Bank, Philadelphia, Pa.

Phone 361-W — 509 SWEDE ST., NORRISTOWN, PA.

ELECTRIC REFRIGERATION

Frigidaire
ELECTRIC REFRIGERATOR

Woodland Electric Company

Phone Norristown 2717 — 319 DeKALB STREET

ELECTRICAL

William S. Musselman

"ELECTRAGIST"

Electrical Appliances — **Everything Electrical**
Wiring and Fixtures

PHONE 3199

506 SWEDE STREET — NORRISTOWN, PA.

HARDWARE

LLOYD H. DAUB

— Hardware —

DISTRIBUTOR
PATTON'S SUN PROOF
PAINTS and VARNISHES
OILS, GLASS, ROOFING, Etc.

145 W. MAIN STREET, NORRISTOWN — Phone 1198
130 W. FOURTH STREET, BRIDGEPORT — Phones 4670—4671

Norristown Hardware Co.

WHOLESALE and RETAIL
133-135 MAIN STREET — Phone 358

GLASS - PAINT - VARNISH

WINDSHIELDS and BODY GLASS
All Kinds of Glass for Builders' Use

BUILDERS' HARDWARE — HOUSE FURNISHING GOODS

HOTELS

VALLEY FORGE HOTEL

L. S. BARNES, Manager

Rooms $2.50 Up

Single and Double

Main Dining Room and Coffee Shop Open 7 A. M. to 9 P. M.

22-28 EAST MAIN ST. — NORRISTOWN

*Phone Norristown *3260*

ICE

Keystone Ice Company

COAL and ICE

MARKLEY CORNER OAK ST.

Telephone 2681 — NORRISTOWN, PA.

INSULATION CONTRACTORS

JOHN R. LIVEZEY

NONPAREIL HIGH PRESSURE COVERING
for Steam and Superheated Steam Pipes

NONPAREIL CORK COVERING for Brine and Ice Water Pipes

NONPAREIL CORKBOARD
for Insulation of Cold Storage Rooms, Refrigerators and Homes

HOUSE INSULATION

2213 W. GLENWOOD AVE. — Diamond 4003 — PHILADELPHIA, PA.

An Advertisement in the NORRISTOWN DIRECTORY

Is Never Asleep and a
Constant Reminder to the Public
in the
Indispensable Book of Ready Reference

INSURANCE

Clark & Knapp

AUTOMOBILE FINANCING AND INSURANCE

Phones 4076 and 4640

38 CURREN ARCADE, 51 E. MAIN STREET — NORRISTOWN, PA.

INSURANCE

The Travelers Insurance Co.

LIFE, ACCIDENT, HEALTH, AUTOMOBILE,
BURGLARY, COMPENSATION,
FIRE and WINDSTORM

ELGIN H. LENHARDT, District Agent

Phone 3318 — 14 E. PENN ST., NORRISTOWN, PA.

HARRY K. THOMAS

AUTOMOBILE INSURANCE

515 SWEDE STREET — Phone 3383 — NORRISTOWN, PA.

Representing I. C. LANDES, Director
MUTUAL AUTO INSURANCE COMPANIES, HARLEYSVILLE, PA.

CASUALTY

LIABILITY	Prop. Dam.	Pleasure Cars	½ Ton or Less	Ton or Less	1¼ Tons to 3 Tons	Over 3 Tons
$5,000/10,000	$1000	$15.00	$17.50	$25.00	$30.00	$40.00
10,000/20,000	1000	20.00	25.00	32.50	37.50	60.00

Philadelphia—Pleasure Cars Only { $ 5,000/10,000/1,000—$25.00; 10,000/20,000/1,000—$30.00

FIRE AND THEFT

THEFT—All Cars, 40c per $100; (Excepting in Philadelphia, 60c per $100). FIRE—Pleasure Cars, 40c per $100; FIRE—Trucks, 60c per $100. $1.00 Appraisal Charges for Fire and Theft Policies.

JEWELERS

Quality Jewelry — Watchmaker

JACOB E. CRESSMAN

Diamonds - Silverware - Watches

Telephone 2902-W

88 E. MAIN STREET — NORRISTOWN, PA.

DIRECTORY ADVERTISEMENTS BRING RESULTS

365 DAYS' PUBLICITY

No Better or more Unique Medium to make known what the Merchant has on sale

LUMBER

Grater-Bodey Company, Inc.

LUMBER, MILL WORK
— and —
BUILDING MATERIALS

Phones: 11, 12 and 13
MAIN and ASTOR STREETS NORRISTOWN, PA.

W. H. KNEAS LUMBER CO., Inc.

JOBBING and BUILDERS' LUMBER, COAL, MILLWORK
MASONS' SUPPLIES, BUILDERS' SUPPLIES, RUBEROID ROOFING
UPSON WALL BOARD, SHEETROCK, GYPLAP, CELOTEX

Bell Telephone 2975
AIRY and WALNUT STREETS NORRISTOWN, PA.

THE CITY DIRECTORY

is the most effective and most economical method of reaching all the people all the time. Those who buy without looking at the lists of those who sell do themselves great injustice. The classified lists in the Business Directory form the best Buyers' Guide on earth. A modern up-to-date method of getting what you want.

LUMBER

Established 1886 Phones 425 and 426

I. F. March's Sons

DEALERS IN
LUMBER, MILL-WORK
and COAL
Box Shooks, Building Material

FOURTH and MILL STREETS BRIDGEPORT, PA.

OIL BURNERS

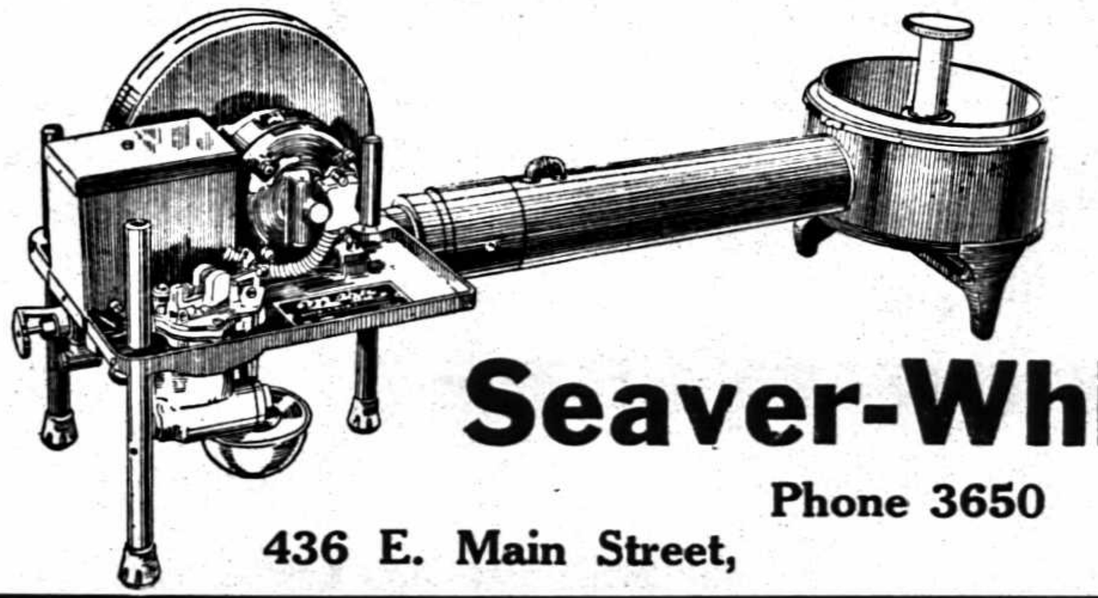

Marr
Oil Heat Machine
Sales and Service

Seaver-White, Inc.

Phone 3650
436 E. Main Street, Norristown, Pa.

PET ANIMALS

ALL SUPPLIES Phone 368

Birds From Our Store
Are Guaranteed

Miller's Bird Store
W. L. MILLER, Proprietor
GOLD FISH AND PETS

123 WEST MAIN STREET NORRISTOWN, PA.

PHOTOGRAPHERS

Marsella Photo Studios

HERCULES MARSELLA, Proprietor

OPEN DAILY — 21-25 CURREN ARCADE, 51-53 EAST MAIN ST. — SUNDAYS 9—5

NORRISTOWN, PA.

PHOTOGRAPHERS

PORTRAITS AND COMMERCIAL PHOTOGRAPHERS

PHILADELPHIA STUDIO: 3032 FOX STREET — Telephone Diamond 5687-W

PLANING MILLS

G. W. MOSER — I. A. MOSER — J. S. MOSER

Moser Bros.

SASH, DOORS and MILLWORK

Store Fronts — Detail Work a Specialty

THIRD and GREEN STS., BRIDGEPORT, PA. — Bell Phone 1045

PLUMBERS

Crisman & Quillman

PLUMBING, HEATING and ELECTRICAL CONTRACTORS and SUPPLIES

Telephones 3820 and 3821

204 DeKALB STREET — NORRISTOWN, PA.

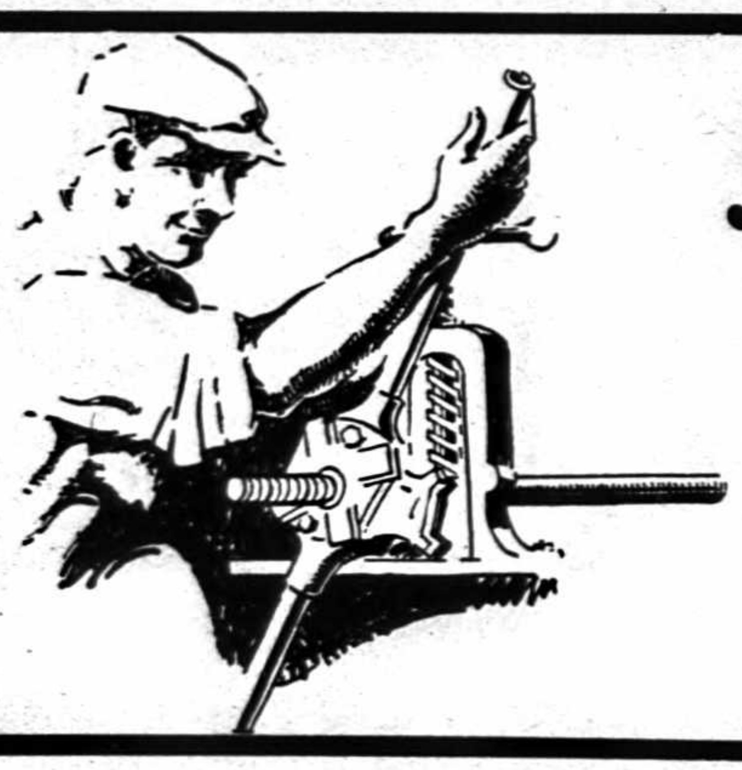

J. B. HARTMAN

Plumbing and Heating

CONTRACTOR

Phone 2135

550 DeKALB STREET

REAL ESTATE

The Buyers' Guide

Use It When You Are Shopping

The Advertisers are all up-to-the-minute Business Men

REAL ESTATE — Member Norristown Real Estate Board / Member Norristown Chamber of Commerce — INSURANCE

ITALIAN INTERPRETER

"DEPENDABILITY" OUR EARNED SLOGAN

BUTERA

REALTOR

NOTARY PUBLIC

6 EAST AIRY STREET, NORRISTOWN, PA.—Phone 251

FRANK S. TROUT
Mgr. Real Estate Dept.

LICENSE TAGS
24 to 48 Hours

J. FENTON CLOUD

REALTOR

REAL ESTATE — INSURANCE
MORTGAGES

Property Management — Conveyancing

Phone 3690 — NORRISTOWN, PA. — 507 SWEDE ST.

REAL ESTATE

JOHN J. CORSON

REAL ESTATE

PROPERTIES FINANCED, MORTGAGES BOUGHT AND SOLD
ALL KINDS OF INSURANCE
BUILDING AND LOAN ASSOCIATIONS

Corner MAIN and CHERRY STREETS Phone 770

IRWIN J. GOTWALS

REAL ESTATE and INSURANCE

Rooms 3-5-7 Montgomery Trust Arcade
29-33 E. MAIN STREET

Telephone 367 NORRISTOWN, PA.

R. D. LINDERMAN CO.

(REYNOLDS D. LINDERMAN)

REAL ESTATE and INSURANCE

9 E. AIRY STREET NORRISTOWN, PA.
Phones 1813-1814

JOHN J. McCORMICK

REAL ESTATE—INSURANCE
SURETY BONDS

CONVEYANCING — MORTGAGE LOANS

DeKALB ST. near FOURTH Phone 9 BRIDGEPORT, PA.

REAL ESTATE

MORTGAGES CONVEYANCING

D. TUFILLARO & SON

REALTORS

Real Estate and Insurance

Phone 342

200 DeKALB STREET NORRISTOWN, PA.

JOHN VALERIO

Real Estate, Insurance and Mortgages

Phone 3311
302 EAST MAIN

NOTARY PUBLIC NORRISTOWN, PA.

ROOFERS

NICHOLAS DETORIE D. J. PETROLLINO

Norristown Roofing Co.

ROOFING

SLAG ASPHALT
SHEET METAL WORKERS
TINNING and SPOUTING — SHINGLES and ROOF PAINTING

414 E. MAIN ST. Tel. 4636 NORRISTOWN, PA.

ROOFING

Asbestos Insulating Co.

—ROOFING—

SLATE, TILE AND ASBESTOS
Hanging Gutters and Spouting
METAL WORK IN ALL BRANCHES

Phones 791-2 MAIN and ASTOR STREETS
NORRISTOWN, PA.

TYPEWRITERS

Mary G. Rouillot, Prop. V. E. Rouillot, Mgr.

Norristown Typewriter Co.

Stationery, Rubber Stamps, Children's Books, Sheaffer Lifetime Pens, Greeting Cards, Dennison's Goods, Novelties

SELECTED USED MACHINES
Expert Rebuilding, Repairing

Authorized Dealer: Woodstock Standard, Woodstock Electrite, Remington Portables, Royal Portables, Underwood Portables, Corona Portables.

Telephone, Norristown 1136

416 DeKALB STREET NORRISTOWN, PA.

An Advertisement in the NORRISTOWN DIRECTORY

Is Never Asleep and a Constant Reminder to the Public in the Indispensable Book of Ready Reference

UPHOLSTERING

ELMER R. SCHANTZ, Inc.

General Upholstering

LINOLEUMS, SHADES and AWNINGS A SPECIALTY

MAIN and CORSON STREETS NORRISTOWN, PA.

Phone 3603

365 Days' Publicity

BOYD'S DIRECTORY ADVERTISEMENTS BRING RESULTS

Try Them and Be Convinced

This Publication Is The Product of a Member of

Thus assuring you the ultimate service that skill and care can produce in the way of City Directories or other reference media, and providing protection against fraudulent advertising schemes which operate under the name of Directories.

The following "Standards of Practice," adopted at the inception of the Association of North American Directory Publishers in 1898, and strictly adhered to over the years, is your guarantee of satisfactory Directory Service.

The publisher of a Directory should dedicate his best efforts to the cause of business uplift and social service, and to this end pledges himself:

1. To consider, first, the interest of the user of the book.

2. To subscribe to and work for truth, honesty and accuracy in all departments.

3. To avoid confusing duplication of listings, endeavoring to classify every concern under the one heading that best describes it, and to treat additional listings as advertising, to be charged for at regular rates.

4. To increase public knowledge of what Directories contain; to study public needs and make Directories to supply them; to revise and standardize methods and classifications, so that what is wanted may be most easily found, and the Directory be made to serve its fullest use as a business and social reference book and director of buyer and seller.

5. To decline any advertisement which has a tendency to mislead or which does not conform to business integrity.

6. To solicit subscriptions and advertising solely upon the merits of the publications.

7. To avoid misrepresentation by statement or inference regarding circulation, placing the test of reference publicity upon its accessibility to seekers, rather than on the number of copies sold.

8. To co-operate with approved organizations and individuals engaged in creative advertising work.

9. To avoid unfair competition.

10. To determine what is the highest and largest function of Directories in public service, and then to strive in every legitimate way to promote that function.

Association of North American Directory Publishers

524 Broadway New York City

ABBREVIATIONS

acct ..... accountant
adv ..... advertising
agrl .... agricultural
agt .... agent
al .... alley
Am .... American
appr ..... apprentice
apts ..... apartments
archt ..... architect
asmblr ... assembler
Assn .... Association
asst .... assistant
attndt .... attendant
atty .... attorney
auto .... automobile
av .... avenue
bdg .... boarding
bet .... between
bgemn .. baggageman
bkbndr .. bookbinder
bkpr .... bookkeeper
bldg .... building
bldr .... builder
blk .... block
blksmith . blacksmith
Blvd ..... Boulevard
br .... branch
brklyr .... bricklayer
brkmn .... brakeman
cabtmkr .... cabinetmaker
capt .... captain
carp ...... carpenter
cashr .... cashier
ch .... church
chauf ..... chauffeur
chf .... chief
civ civil
clk .... clerk
clnr .... cleaner
collr .... collector
com ..... commission
coml .... commercial
commr.. commissioner
compt .. comptometer
cond ..... conductor
confr ... confectioner
cons ..... consulting
contr ..... contractor
cor .... corner
corres.. correspondent
ct .... court
ctr .... cutter
del .... delivery
dept .... department
depy .... deputy
dicta .... dictaphone
dist .... district
dlr .... dealer
dmnstr..demonstrator
dispr .... dispatcher
do .... ditto or same
dom .... domestic
drftsmn .. draftsman
drsmkr .. dressmaker
e or E .... East
elec .... electrical
electn .... electrician
electro .. electrotyper
elev .... elevator
embdr .. embroiderer
emp .... employe
emp agcy ...... employment agency
eng .... engineer
e s .... east side
est .... estate
exch ...... exchange
exp ..... expressman
flgmn ...... flagman
fnshr .... finisher
forldy ..... forelady
formn ...... foreman
frt .... freight
ft .... foot
ftr .... fitter
furn ...... furniture
furng .... furnishing
furn rms ....furnished rooms
gasftr ...... gasfitter
gdnr ...... gardener
gds .... goods
genl .... general
govt .... government
gro .... grocer
h ...... householder
hairdrsr ...hairdresser
hd .... hand
hdqrs .. headquarters
hdw ...... hardware
hlpr .... helper
hngr .... hanger
hosp .... hospital
implts ... implements
imptr ...... importer
inc ..... incorporated
ins .... insurance
inspr ..... inspector
instr ..... instructor
int rev .... internal revenue
jwlr .... jeweler
kpr .... keeper
lab .... laborer
lieut ..... lieutenant
lino .... linotype
litho ... lithographer
lmbr .... lumber
lndrs ..... laundress
lndymn . laundryman
ltd .... limited
mach ..... machinist
mdse ... merchandise
mech .... mechanical
mer .... merchant
Met ... Metropolitan
mfr ... manufacturer
mfg .. manufacturing
mgr .... manager
mkr .... maker
mkt .... market
mldr .... molder
mlnr .... milliner
mn .... man
msngr .... messenger
mstr mech .... master mechanic
mtrmn ... motorman
mus .... music
mut .... mutual
n or N .... North
Natl ...... National
n e .... northeast
nr .... near
n s .... northside
n w ...... northwest
opp .... opposite
opr .... operator
osteo ..... osteopath
pass ...... passenger
pat .... patent
pdlr .... peddler
pharm ... pharmacist
phone ..... telephone
photog ..photographer
phys ...... physician
pk .... park
pkr .... packer
pl .... place
plmbr ...... plumber
plstr ...... plasterer
pntr .... painter
PO .... postoffice
pres .... president
prin ...... principal
prod .... produce
prof ...... professor
prop ..... proprietor
prov ..... provisions
prsfdr ... pressfeeder
prsmn ..... pressman
ptrnmkr patternmaker
pub ..... publishing
publr ..... publisher
purch ... purchasing
r ..boarder or roomer
rd .... road
R D .. Rural Delivery
real est .. real estate
rec .... receiving
rep ... representative
repr .... repairer
reprmn ... repairman
restr ..... restaurant
ret .... retail
Ry .... Railway
RyMS .... Railway Mail Service
s or S .... South
sav .... savings
sch .... school
se .... southeast
sec .... secretary
sergt .... sergeant
ship .... shipping
slsldy ..... saleslady
slsmgr . salesmanager
slsmn ..... salesman
smstrs ... seamstress
soc .... society
solr .... solicitor
sq .... square
ss .... southside
sta .... station
sta eng .... stationary engineer
sten ... stenographer
stereo ... stereotyper
stmftr ... steamfitter
str .... steamer
supt . superintendent
supvr .... supervisor
surg .... surgeon
sw .... southwest
switchmn . switchman
tchr .... teacher
tel .... telegraph
ter .... terrace
tmkpr ... timekeeper
tmstr ...... teamster
tndr .... tender
trans...transportation
trav .... traveling
treas ...... treasurer
twp .... township
undtkr .. undertaker
uphol ... upholsterer
US ... United States
USA .... United States Army
USN .... United States Navy
vet .... veterinary
vulc ..... vulcanizer
w or W ...... West
whol ...... wholesale
whsemn .... warehouseman
wid .... widow
wkr .... worker
wks .... works
ws .... westside
wtchmn .. watchman
ydmn ...... yardman
ydmstr .. yardmaster

ABBREVIATIONS OF GIVEN NAMES

Abraham .... Abr
Alexander ..... Alex
Alfred .... Alf
Archibald ..... Arch
Arthur .... Arth
August .... Aug
Benjamin .... Benj
Catherine ..... Cath
Charles .... Chas
Daniel .... Danl
Edward .... Edw
Elizabeth ...... Eliz
Eugene .... Eug
Frederick ..... Fredk
George .... Geo
James .... Jas
Joseph .... Jos
Katherine ...... Kath
Margaret ..... Margt
Michael .... Michl
Patrick .... Patk
Richard ...... Richd
Robert .... Robt
Samuel .... Saml
Solomon .... Sol
Stephen ...... Steph
Theodore ...... Theo
Thomas .... Thos
William .... Wm

Phone 3800
D. M. YOST COMPANY
MAIN and DeKALB STS.
Dress Fabrics
Lingerie
Hosiery
Gloves

Real Estate
Insurance
BUTERA
REALTOR
NOTARY PUBLIC
Italian Interpreter
LICENSE TAGS
24 to 48 Hours
6 E. AIRY STREET
Phone 251
FRANK S. TROUT, Mgr.
REAL ESTATE DEPT.

BOYD'S NORRISTOWN DIRECTORY

1930-31

Copyright, 1929, by W. H. Boyd Co., Inc.

For List of Abbreviations See Opposite Page

Alphabetical List of Names

A & M M Feingold mgr fruits 521 W Marshall
A O of H Division No 3 John Carroll sec 837 Swede
Abaney Wilber lab r218 E Spruce
Abbett Walter D (Myrtle) lab h216 Knox
Abbott Boyd R (Thresa) supt Ehret Magn Plant h1703 Pine
Abbott Edgar (Veatraus) lab h447 E Lafayette
Abel Bernardine M sten Montg Co Agrl Ext Assn r202 W Main
Abel Frances (wid Wm) h725 Cherry
Abel Hazel D dom Friends Home r1034 Willow
Abel Peter V (Clara; Pullman Cafe) r202 W Main
Abel Wendell E (Verda) clk Bell Tel Co h734 Chain
Abel Wifred J assembler Woodworking Machinery Co Inc r1110 Green
Abner Miles (Fannie) lab h63 Diamond av
Abney Emma hkpr r710 Arch
Abney Esther (Frances) lab r1340 Ridge rd
Abney Mary (wid Benj) h710 Arch
Abraham Emily (wid Elwood P) h511 Buttonwood
Abraham Fannie P clk Z T Smith h Abrams
Abraham Jas W slsmn Phila Sub C G & E Co r Wayne
Abramovitz David (Mela) gro 167 W Lafayette h do
Abramovitz Israel (Lillian) drftsmn McCarter Iron Works Inc r412 W Fornance
Acarto Salvatore (Annie) lab h448 Moore
Achull Cecilia r137 W Airy
A'Cifelli Alex (Theresa) contr carp 101 Forest av h do

(TRADE MARK)
THERE ARE SMALL CATALOGS IN THIS BIG CATALOG OF YOUR CITY
Consult the Buyers' Guide

Awnings Shades Flags Decorations
Walter F. Yost
DeKALB Corner AIRY
Telephone 1000
Opp. City Hall Norristown, Pa.
Curtains Tapestries Laces Madras

(Trade Mark)
YOUR CITY DIRECTORY
Answers All Questions as to Whom You Are Looking for and Where They Can Be Found

CRISMAN & QUILLMAN
Plumbing Heating and Electrical Contractors and Supplies
204 DeKALB
Tels. 3820-3821
Norristown, Penna.

Ackerman Frank (Mary) lab h131 W Main Apt 3
Acme Service Station Inc Mae Picharuce br mgr oil 575 E Main
Acuff A Marshall clk r20 S Schuylkill av
Acuff Alf S (Anna) supt h20 S Schuylkill av
Adams Agnes cutter r670 Bush B'port
Adams Albert lab r670 Bush B'port
Adams Annabelle hkpr r510 Moore
Adams Betty hkpr r Crooked la B'port
Adams Chas N (Ellen) cloth finisher h1419 Powell
Adams Chas N jr lab r1419 Powell
Adams Clarence L (Irvine) electn Wuldmas Co h138 W Main
Adams Edith R emp Scatchards r808 Green
Adams Eliz A r808 Green
Adams Elmer pntr r Crooked la R D 1
Adams Emilian sten r1419 Powell
Adams Geo lab r670 Bush B'port
Adams Jas J (Alice), agt Balto Life Ins Co h1034 W Lafayette
Adams Jos (Mary) lab h670 Bush B'port
Adams Jos (Ida) lab W H Kneas Lumber Co Inc h138 W Main
Adams Julius L (Georgianna H) pres & mgr Phila & Western Railway Co h547 Marshall
Adams Margt sten r1419 Powell
Adams Robt H emp P & W R R h Crooked la B'port
Adams Rose weaver Scatchards r808 Green
Adams Saml M (Mary C) clk h104 Stanbridge
Adams Thos r1419 Powell
Adams Wm emp Valley Forge Gulph r Crooked la
Adams Wm (Sarah) wtchmn h808 Green
Adams Wm H jr bank clk r200 E Main Apt 5
Adamson Dorothy r1015 W Lafayette
Adamson Emanuel L mach feeder Penn Tack Co r222 Forest av
Adamson Jas F carp r222 Forest av
Adamson John r101 Selma
Adamson John jr (Cecelia) formn Geo W Watt Woolen Co h222 Forest av
Adamson John E r222 Forest av
Adamson Jos H (Eliz) ins agt h1015 W Lafayette
Adamson Mary A r315 Buttonwood
Adamson Oram (Jennie) lab h101 Selma
Adamson Oram F r 101 Selma
Adamson Stewart M (Margt) spinner h315 Buttonwood
Adderley Florinda slsldy Neiman Hardware Co r7 S Schuylkill
Adderley Mary A (wid Thos) r7 S Schuylkill av
Adderley Thos E (Florinda) emp Diamond State h7 S Schuylkill av

CONSULT THE
Classified Business Lists
IN THIS DIRECTORY
If You Would Find What You Wish to Buy

TOWING
AUTOMOBILE REPAIRING
OILING
GREASING
J. WILMER LARE
211 PEARL STREET
Norristown, Pa.
DAY AND NIGHT SERVICE
Day Tel. 4377-W
Night Tel. 3484

CONSULT THE Classified Business Directory for anything you wish to buy
The Most Complete Classified Lists in the City are those in this Directory

Addison Geo electn Adam Scheidt Brewing Co r Collingswood N J
Addy Geo W (Bessie) mach R S N & Son Co h 115 Stanbridge
Addy Thos B jr (Eliz) pianist Phila h815 Chain
Adelardi Eleanor looper Jas Lees & Son r66 W Rambo
Adelardi Eliz emp Jas Lees & Son r66 W Rambo
Adelardi Mary (wid Saml) h 66 W Rambo
Adelardi Pauline clnr pants factory r66 W Rambo
Adizio Nick emp Adam Scheidt Brewing Co r422 E Main
Adle Amanda r621 W Main
Adle J Warren (Mary E) lab h226 Chain
Adle Thaddeus S h621 W Main
Adle Theo A (Helen) elect eng Phila h716 Noble
Adler Frank emp Adam Scheidt Brewing Co r Phila
Aged Women's Home Markley ab Brown
Agnew Chas (Helen) clk h1340 Arch
Agnew Chas D B carp r104 W Fornance
Ahn Wm W clk Phila Sub C G & E Co r Trooper
Ahney Emma cook Henry P Friend r Curren ter
Ailes Harry (Mary) hostler Genl Baking Co h225 E Washington
Aiman Gladys o. therapist Asylum
Ainsworth Gary H mech Asylum
Airey Arth G (Sara) chauf h403 W Lafayette
Airey Arth J (Margt) mach R S N & Son Co h Washn sq
Aker Alonzo I (Emma) eng h720 George
Aker Cath L lndrs r664 Astor
Aker Chas W (Mabel) lab h664 Astor
Aker Edw F spinner r1052 Cherry
Aker Jas H (Marguerite B) ship clk Jas Lees Mill h Glenwood rd R D 1 B'port
Aker Laura Mrs h1523 Willow
Aker Wm J (Mary) pntr h1052 Cherry
Aker Wm P spinner r1052 Cherry
Akins Gehman T asst mgr r655 Chain
Akins H Drake student r1318 Pine
Akins Harry M splicer Bell Tel Co r655 Chain
AKINS HARRY W, 1st Asst Clk Orphans Court, Court House, and Pres Board of Education, Norristown, Pa, h655 Chain
Akins Paul D sec Moose Lodge No 213 r655 Chain
Akins Russell C U S A r655 Chain
Akley Paul B (Eliz) plant mgr Burdett Oxygen Co Inc r1031 Astor

PHONE 2273
JOHN J. BOLGER
Cut Stone Contractor
Ford Cor. Lafayette, Norristown

The Directory is the common medium between Buyer and Seller.

Alamo Restaurant (Costas Zigouras) 515 Lafayette
Alba Calogera clk r400 E Main
Alba Felix (Minnie) emp Lees Mill h830 High
Alba Harry (Ida) nailmkr h341 Moore
Alba Jas lab r341 Moore
Alba Mario (Josephine) lab h621 Arch
Alba Mary (wid Jos) h365 E Marshall
Alba Michl (Lily) meat 400 E Main h do
Alba Michl (Eliz) spinner h1315 Arch
Alba Morris (Madeline L) shoerepr h908 Arch
Alba Saml driver Norristown Magnesia & Asbestos Co r400 E Main
Albanese Alfonso (Angeline) lab h327 W 4th B'port
Albanese Nicholas (Laura) lab r327 W 4th B'port
ALBERTSON AMOS L (Katie L), Paints, Oils and Varnishes 127 W Airy, h1410 Powell, Phone 406-M
Albertson Eliz T slsmn r529 Stanbridge
Albrecht F r1407 W Main
Albright Amanda C sten bank (Phila) r616 Noble
Albright Claude mgr Tri-Plex Shoe Co r316 DeKalb
Albright Ella N (wid Francis R) r616 Noble
Albright Frank trainmn r505 Kohn
Albright Geo W (Annie B) emp Phila Sub C G & E Co r239 E Marshall
Albright Hazel E cashr r557 Buttonwood
Albright Marie (Marie Beauty Shop) 51 E Main
Albright Mary Mrs h557 Buttonwood
Albright Silas C (Merchant's Clean Towel Service) r Jeffersonville
Alderfer Clayton H (Anna M) pres The Dill Co Inc h924 W Main
Alderfer Enos H (Alberta) elec Ivy Rock h328 Green
Alderfer Henry H plmbr Crisman & Quillman r Port Kennedy
Alderfer Pearl sten r319 Buttonwood
Alderfer Wayne N (Minnie S) clk h319 Buttonwood
Alege Matteo (Maria) lab h365 Moore
Alexander David attndt Asylum
Alexander David H (Pearl) formn h606 Swede
Alexander Harry A (Mabel) lab h631 Cherry
Alexander John T (Susan) lab h120 Chain
Alexander Lizzie S (wid Howard) h1102 DeKalb
Alker Carrie H (wid Geo H) r544 Hamilton
Alker Emma C (Norristown Multigraphing & Addressing Co & Kriebel Realty Co) r244 E Jacoby
Alker Frank J (Mary E) h631 W Main

ASBESTOS INSULATING CO.
GUTTERS SPOUTING METAL WORK — ROOFING — IN ALL BRANCHES SLATE TILE ASBESTOS
Phone 791-2 MAIN and ASTOR STS.

Agents DUNLAP TIRES BRAKE LINING Automobile Accessories
The Hoffman Rubber Co.
522 DeKalb Street Norristown, Pa. Tel. 723
Vulcanizing OFFICIAL HEADLIGHT STATION We Sell DUNLAP TIRES Exclusively

(Trade Mark)
Who Sells It? Is Answered By the Classified Business Lists In this Directory

NORRISTOWN TYPEWRITER COMPANY
Typewriters—Expert Repairing and Rebuilding
416 DeKALB STREET Telephone 1136 NORRISTOWN, PA.

Alker Harry J jr lawyer 724 Swede r do
Alker John S (Josephine) slsmn h304 W Freedley
Alker Marion r724 Swede
Alker Ralph (Marie K) clk h237 W Fornance
Alker Sarah A (wid Harry J) h724 Swede
All Saints Church Rev Herbert L Hannah rector Haws av nr W Marshall
Allabough David clk h227 Nassau pl
Allabough Louise R cashr Met Life Ins Co r227 Nassau pl
Allebach D Tyson (Birda) drftsmn h711 Noble
Allebach Eli (Ellie) slsmn h718 Cherry
Allebach Esther T hkpr r707 Stanbridge
Allebach Harrison (Ida A) auto mech Hamilton Garage Inc h1005 W Lafayette
Allebach M Ida drsmkr 707 Stanbridge h do
Allebach Margt H nurse r Montgomery Hospital
Allebach Mary (wid Henry H) h1039 Powell
Allebach Roy (Eliz) baker 406 DeKalb B'port h do
Allebaugh Elmer S contr (brick) 505 W Marshall h do
Allen Agnes cashr r323 Cherry
Allen Burtman (Clara) clk h551 Buttonwood
Allen Clara D r777 Kohn
Allen Eliz C student r831 Swede
Allen Ellwood J (Cath A) ins agt h1067 Swede
Allen Elwood lab r504 W Airy
Allen Emmet (Peggy) janitor Elk's Home h1066 Willow
Allen Fred G (Cath; Jeffersonville Inn) h2000 W Main
Allen Geo lab h109 E Marshall
Allen Geo S (Cath) hlpr h777 Kohn
Allen H Croskey (Edith L C) phys 831 Swede h do
Allen Harry jr lab r504 W Airy
Allen Harry G prod r629 W Lafayette
Allen Hettie Mrs h504 W Airy
Allen Jennie (wid Franklin) hkpr r610 W Marshall
Allen John B bkpr Norristown Penn Trust Co r551 Buttonwood
Allen Lydia r205 E Freedley
Allen Mildred r504 W Airy
Allen Monroe R (Lillian) gas welder h105 W 5th
Allen Pearl Mrs hskpr r538 Haws av
Allen Ralph E (Mary) welder h758 Chain
Allen Ruth K winder r777 Kohn
Allen Wm R (Bertha) carp Grater-Bodey Co Inc h339 W Marshall
Allen Victor L (Vivian) chauf h15 Beach

Norristown Times Herald
MONTGOMERY COUNTY'S GREAT HOME NEWSPAPER
Published Every Weekday Evening Telephone 2500

(Trade Mark)
Where To Buy? Consult the Classified Business Lists In This Directory

Gas and Electric Service
Philadelphia Suburban Counties Gas and Electric Company

ACCOUNTANT
John E. Brogan
McGINLEY BUILDING
2 W. MAIN ST.
NORRISTOWN, PA.
Tel. Norristown 3588

(TRADE MARK)
The City Directory is a Catalog of your City

Allen Wm (Esther) real est h710 Astor
Allen Wm H (Sarah) mach h629 W Lafayette
Allerton Burk G clk r1842 W Main
Allerton Danl V (Bella C) supt Phila h819 Stanbridge
Allerton Ernest (Pauline) gro 1341 Locust h 542 Noble
Allerton Fred W (Cecelia) mgr h550 Astor
Allerton John G (Florence) ins agt h122 E Wood
Allerton Wm H (Edna G) slsmn h1842 W Main
Alleva Arduino (Anna) lab h230 E Marshall
Alleva Casimiro mgr h 323 W Fornance
Alleva Ciro (Millie) lab r230 E Marshall
Alleva Felix (Millie) lab h223 E Penn
Alleva John adv solr Norristown Times Herald r323 W Fornance
Alleva Menotti (Jennie) carp h326 E Airy
Alleva Natalie E r323 W Fornance
Alliance of Catholic Women 51 E Main Room 31
Allison Pinkey lab h510 Moore
Alpha Theta Chi Ruth Deihm pres Sara Wood v-pres Blanche Wheeler sec Vera Bernhard treas 29 E Main Room 23
Alsace Apartments 202 Jacoby
Alstadt Mollie cashr B E Block & Bros Inc r Trooper
Alt Frank S (Annie) lab h511 Stanbridge
Alt Franklin P emp Sumerill Tubing Co r905 W Airy
Alt J Edw (Bertha) collr h806 W Airy
Alt J Edw jr clk r806 W Airy
Alt John F shirtctr r658 Corson
Alt Paul J (Cath) driver h658 Corson
Alt Paul L student r806 W Airy
Altemus Anna M hkpr r114 W 5th B'port
Altemus Channing wtchmn Montgomery Trust Co r114 W 5th B'port
Altemus Frank B system opr Phila Sub Counties G & E Co r1228 Markley
Altemus Jos J wtchmn Montgomery Trust Co r114 W 5th B'port
Altemus Mary A (wid Harry) r203 E Chestnut
Altemus Thos H (Anna M) cond h631 W Lafayette
Altemus W Wallace lab r114 W 5th B'port
Alterio Ella spinner r371 E Lafayette
Alterio Tony (Mary) lab h371 E Lafayette
Althoff Marie cook Asylum
Althouse Alice sten Sumerill Tubing Co r105 Egypt rd
Althouse Bessie A bkpr John M Yerger r105 Egypt rd
Althouse Carrie bkpr Herbert Hosiery Mills r105 Egypt rd

SEEDS FEED GRAIN
Fertilizers
Poultry and Dairy and Garden Supplies
SIMPSON BROS.
204 West Marshall
Phone 1265

W. H. KNEAS LUMBER CO., Inc.
LUMBER — COAL — MILLWORK
AIRY and WALNUT STREETS
Bell Telephone 2975

Established 1886
I. F. MARCH'S SONS
Phones 425-426
LUMBER, MILLWORK and COAL — BOX SHOOKS and BOXES
FOURTH AND MILL STREETS
BRIDGEPORT, PA.

Althouse Post American Legion Herbert Wetzel commander Curtis Emery adjutant commander Frank Logan financial officer 24 E Airy
Althouse Wilson D (Caroline) coal opr h717 W Marshall
Althouse Zacharis (Louisa) rigger h105 Egypt rd
Altieri Antonio (Amalia) meats 322 E Airy h do
Altieri Patsy (Lunetta) lab h219 E Penn
Amalgamated Assn Street & Electric Employees of America Division 811 meets 2d and 4th Tuesday 230 W Main
Amato Frank (Mary) lab h615 E Oak
Amato Saml (Mary) lab h638 Moore
Ambler Ella hkpr r413 Forest av
Ambler Ellen nurse Friends Boarding House Swede & Powell
Ambler K B lino opr Norristown Herald Printing Co h113 Josephine av
Ambler Mary R r122 W Fornance
Ambler Wm L slsmn r122 W Fornance
American Asbestos Co Inc J Gillmur Tyson pres-treas 1139 Stanbridge
American Business Club J Warren Ziegler pres Ralph McLaughlin v-pres Leslie J Shoemaker sec Lylburn H Steele treas Valley Forge Hotel
American Catholic Union Jas J Dooner mgr ins 58 E Penn
American Legion Home 24 E Airy
American Red Cross Marjorie Childs sec City Hall
American Stores Co 100 and 1036 W Main 1222 Powell 66 E Main 58 E Marshall 500 700 and 900 W Marshall 1000 Willow 557 Arch 602 DeKalb 418 Barbadoes Ford c Holstein and 300 DeKalb B'port
Amole Walter W (Kathryn) clk h801 Stanbridge
Amon Harry G (Cath C) stmftr h231 E Brown
Amonson Fred M (Emma L) chiropractor 922 W Marshall
Amoroso Chas lab r519 E Fornance
Amoroso Frank lab r519 E Fornance
Amoroso Henrietta (wid Gennaro) druggist 368 E Main h do
Amoroso Jos (Katie) junk 519 E Fornance h do
Amos Florence L Mrs r822 W Elm
Amos Herbert lab r536 Green
Amplo Harry (Lena) lab h339 Moore
Amplo Lena r339 Moore
Anders Alma dom r1418 Powell
Anders Chas S r1515 Astor
Anders Danl M (Kath H) real est 11 E Airy h539 Hamilton
Anders Edna clk r1108 W Main
Anders Eva (wid Geo H) h720 DeKalb
Anders Frank H (Anna) formn h543 Stanbridge
Anders Hiram Mrs h31 N Whitehall rd
Anders Horene H r539 Hamilton
ANDERS J LEIDY (Mae L), V-Pres Montgomery Trust Co, h1118 W Airy, Phone 2563
Anders J Russell (Ruth) sten h565 Stanbridge

MARSELLA PHOTO STUDIOS
21-25 Curren Arcade
53 East Main Street
Tel. 562-J
OPEN DAILY
Sundays 9 to 5
Photographers
PORTRAITS and COMMERCIAL Photographers
HERCULES MARSELLA, Proprietor
PHILADELPHIA STUDIO
3032 FOX ST.
Telephone DIAMOND 5687-W

Consult the CLASSIFIED INDEX FOR Anything You Wish to Buy
The Most Complete Classified Lists in the City Are Those in This Directory
Use the Directory to Direct

ICE
Keystone Ice Company
Phone 2681
MARKLEY and OAK STREETS
Norristown, Penna.
COAL

MORE GOODS ARE BOUGHT and SOLD THROUGH THE Classified Business Directory THAN BY Any Other Medium on Earth
(TRADE MARK)

Who Sells It?
Is Answered by the Classified Business Lists In This Directory

Anders Jos H (Emma) h504 Haws av
Anders Mary K tchr Gotwals School r1118 W Airy
Anders Mildred student r1118 W Airy
Anders Monroe H lawyer 11 E Airy h Ardmore
ANDERS STANLEY S, Asst Cashier Peoples National Bank, h1615 DeKalb, Phone 2150
Anderson A (Lucile) lab h233 Diamond av
Anderson Aldine r323 E Basin
Anderson Alex C (Ada) bkpr h563 Buttonwood
Anderson Alice mlnr r23 E Marshall
Anderson Alice J (wid Geo V) h1107 W Airy
Anderson Burton J U S N r1107 W Airy
Anderson Chas emp Holland Furnace Co r328 W Marshall
Anderson Ell V phone opr r1916 W Main
Anderson Evelyn C student r1981 W Main
Anderson Frank A bkpr r1107 W Airy
Anderson Geo V r1107 W Airy
Anderson Gertrude S clk h1041 Cherry
Anderson Grace C clk r1107 W Airy
Anderson Hannah (wid Spencer) r1916 W Main
Anderson Harry E (Kath) mach Woodworking Machinery Co Inc h1916 W Main
Anderson Horace (Amanda) lab h1981 W Main
Anderson Horace E (Margt) pipeftr h37 N Schuylkill av
ANDERSON J AUBREY (Lidie McF), Pres and Trust Officer Montgomery Trust Co, r Gulph Mills, Phone 4025-W
Anderson Jas C (E Mary) lab h445 Forest av
Anderson Jeanette B r1107 W Airy
Anderson Molly T r1315 Markley
Anderson Rhoda V nurse 23 E Marshall r do
Anderson Thelma G opr r1208 Harding blvd
Anderson Viola M sten Phila Sub Counties G & E Co r1981 W Main
Anderson W Stewart electn (Phila) r563 Buttonwood
Anderson Wm C (Ida B; Silk & Anderson) r523 W Lafayette
Anderson Wm W nurse State Hospital r743 Chain
Andes J Robt head bkpr Norristown Penn Trust Co r520 Chain
Andes Wm K (Sarah) carp h520 Chain
Andren Gertrude (wid Wm) r12 Washn av
Andren Louis (Laura) lab h12 Washn av
Andrews Cath tchr r1320 Harding blvd
Andrews Frank Q (Ruth) slsmn h523 Buttonwood
Andrews John W (Eliza S) h1715 W Main

SEE SUPERINTENDENT AT CEMETERY Telephone 473
Riverside Cemetery Company
NORRISTOWN'S BEAUTIFUL BURIAL PARK — Perpetual Care
G. CARROLL HOOVER, Secretary 502 SWEDE ST. Tel. 1348-W

Rugs Draperies Linoleums Shades Upholstering
D. M. YOST COMPANY
MAIN and DeKALB STS.
Phone 3800

Andrews Mary E r1715 W Main
Andrews Michl A emp Norristown Baking Co r Swedesbury
Andrews Wm eng r310½ DeKalb B'port
Andrews Wm H (Edna) supv chemist Valley Forge Cement Co h1320 Harding blvd
Angeline Anthony lab r210 Franklin
Angeline John (Annie) lab h210 Franklin
Angeline Jos (Carmella) lab h453 E Lafayette
Angeline Nicolena r210 Franklin
Angell Chas E (Bertha) emp R S N & Son Co r Collegeville
Angello Alfonso (Jennie) lab h608 E Marshall
Angelo Chas (Mary) lab h514 Moore
Angelo Dominick emp R S N & Son Co r218 E Washn
Angelo Gus (Mary) driver h700 Sandy
Angelo Jos emp R S N & Son Co r218 E Washn
Angelozzi Vincent (Eliz) lab h538 Bush B'port
Angelozzi Vincenzo lab Phila Sub Counties G & E Co r121 Bush B'port
Angelucci Alphonso (Amelia) lab h205 E Washn
Angelucci Jas (Mary) lab h209 E Penn
Angelucci John (Antoinette) lab h218 E Washn
Angelucci Louis (Carmella) lab h502 Walnut
Angelucci Nick (Eliz) spinner r218 E Washn
Angeney Leroy lino opr Norristown Herald Printing Co h Lansdale
Angle Chas E wtchmn h 6 Washn av
Angle Emma F hkpr r400 W Main
Angstadt Edwin K student r116 W 5th B'port
Angstadt Edwin S (Sarah) postal clk Reading R R h116 W 5th B'port
Angstadt F Irwin clk Bell Tel Co r116 W 5th B'port
Angstadt Helen r116 W 5th B'port
Angstadt Paul N drftsmn Bell Tel Co r116 W 5th B'port
Angstadt Wm D clk r116 W 5th B'port
Annastasio Dominick (May G) inspr h609 Green
Annis Mae (wid Lawrence) h204 Nassau pl
Annis Ruth phone opr Bell Tel Co r204 Nassau pl
Anselm Claude L msngr Phila r751 Astor
Anselm Frank R (Cora) pntr h214 Nassau pl
Anselm Hattie (wid Chas) h751 Astor
Anselm Hope V clk r751 Astor
Anselm Paul (Dorothy M) clk h334 James
Anselm Vanita S student r214 Nassau pl
Anson Horace K produce Farmers Market 603 DeKalb S 34 h Worcester
Anson Wm R (Bessie B) tchr h 650 Stanbridge
Antes Cath folder r9 E Basin
Antes Elsie shirtmkr r29 Beech
Antes Jacob K (Clara) janitor h29 Beech
Antes Thelma C clk r45 E Spruce
Anthony Annie (wid John) r1325 Arch

The Schall Coal Co.
READING and LEHIGH COAL.
CEMENT, LIME, BUILDING MATERIALS
MOTOR STOKOR
GEORGE and STERIGERE STREETS
Telephone 725
Branch Office: LAFAYETTE and MILL STREETS
Telephone 56-M

(TRADE MARK)
THERE ARE SMALL CATALOGS IN THIS BIG CATALOG OF YOUR CITY
Consult the Buyers' Guide

Tel. 1000
WALTER F. YOST
Interior Decorator, Wicker Furniture, Floor Coverings
DeKALB Corner AIRY, Opposite City Hall NORRISTOWN, PA.

Anthony Jas (Emma; Sanitary Restaurant) h111 DeKalb
Anthony Martin D (Mary M) cook h116 W Elm
Anthony Thos lab h532 E Washn
Anthony Thos (Laura) lab h437 Sandy
Antolini Mary r405 Holstein
Antolini Ralph (Florence) lab h405 Holstein B'port
Antonella Jos (Mamie) h212 Walnut
Antonelli Agostino (Mary) formn Norristown Magnesia & Asbestos Co h525½ E Lafayette
Antonelli Emilio lab Norristown Magnesia & Asbestos Co r422 E Main
Antonelli Jos lab Norristown Magnesia & Asbestos Co r212 Walnut
Antonelli Pete (Emily) brklyr h1845 Markley
Apex Mfg Co (Chas H High) dart boards 138 W Elm
Appel Elmer (Jennie) tchr h710 Swede
Aquilani Nick (Julia) tailor 201 Cherry h do
Arcade Barber Shop (James Giambrone) barbers 29 E Main R 4
Arcade Dollar Cleaners (Edw Somerson) 213 W Main
Arch Preserver Shoe Co S Pagel & So nreps 44 E Main
Archer Archie A (Laura B) confr 2 ft Barbadoes h do
Archer Eliz tchr Hancock School r1206 DeKalb
Arciero Larry barber 6 W 4th B'port r do
Arena Alfonso (Cath) ins agt h626 E Marshall
Arena Alphonse (Anna) gro 414 Arch h do
Arena Angelo (Mary) gro 429 E Oak and 721 Violet h do
Arena Biagio slsmn r453 Moore
Arena Chas emp Crispy Crust r626 E Marshall
Arena Earl (Mary) lab h719 E Oak
Arena Fannie r 421 E Chestnut
Arena Gaspari (Frances) hauling 801 Walnut h do
Arena Harry (Frances) driver h329 E Penn
Arena Harry presser r357 E Penn
Arena Ignacio (Calodjia) macaroni mfr 336 E Airy h 332 do
Arena James (Mary) lab h428 Ford B'port
Arena Jasper (Frances) lab h801 Walnut
Arena Jennie student r801 Walnut
Arena John (Rose) chauf h1111 Green
Arena Jos (Margt) h832 Violet
Arena Jos F (Kath) h523 E Main
Arena Mary looper r332 E Airy
Arena Nicholas (Angeline) lab h357 E Penn
Arena Paul carp r626 E Marshall
Arena Paul (Anna) lab h350 E Airy
Arena Pellegrina (Frances) ash mn City h421 E Chestnut
Arena Philia (wid Guilliame) h417 E Chestnut
Arena Saml N (Josephine) driver r332 E Airy
Arena Saml S clk Western Union Tel Co r414 Arch
Arena Saviro (Anna) slsmn r453 Moore
Arena Vincenzo macaroni mfr 451 Moore h453 do

(Trade Mark)
YOUR CITY DIRECTORY Answers All Questions as to Whom You Are Looking for and Where They Can Be Found

CONSULT THE Classified Business Directory for anything you wish to buy The Most Complete Classified Lists In the City are those In this Directory

Telephone Norristown 2228
M CLEANERS D
308 East Main Street Norristown, Pa.

Argue Annie E smstrs r215 E Oak
Arguntine Alphonso lab Norristown Magnesia & Asbestos Co r316 Jefferson
Argyropolos Theo cntrmn My Restaurant r530 Swede
Arkless Anna Mrs (wid) r647 Chain
Arkless Harold slsmn Woodland Elec Co Inc r Wash Sq Gardens
Arko Frank chemist r512 Chain
Arment Angelo (Adele) lab h533 Bush B'port
Armitage Eliz clk r606 DeKalb
Armitage John P (Clara) formn h606 DeKalb
Armitage Jos (Lillie N) filling carrier h746 George
Arms Alf opr h1040 W Airy
Armstrong Benj (Anna) janitor Grand Theatre h1078 Willow
Armstrong Benj T (Mary T) hand laundry Roberts c Willow h do
Armstrong Claude (Lillian) mech h Crooked Lane R D 1 B'port
Armstrong Geo W (Anna S) clk Reading R R h 707 Noble
Armstrong Jas A lab r Roberts c Willow
Armstrong Mary h41 E Spruce
Armstrong Wm S (Marie) lab Walter F Yost h Roberts c Willow
Army & Navy Stores (A Skolnick) 164 W Main
Arnold Carroll F (Mary E) electn h112 Selma
Arnold Carwin W attndt b Asylum
Arnold Clayton attndt b Asylum
Arnold Jas D prof r Elk's Home W Main and Franklin
Arnold Lynn E attndt b Asylum
Arnold Thos B (Lydia J) supvr Phila Suburban Counties G & E Co r318 W Wood
Arnold Wallace C (Agnes) carp formn h1008 DeKalb Apt 2
Arnoldy Lena (wid Henri) h1203 Powell
Arnoldy Minnie lndrs Montgomery Hosp r1203 Powell
Aronofsky Harry (Mary) gro 1058 Cherry h do
Aronofsky Helman r1058 Cherry
Arp Sarah V Mrs h1308 Arch
ASBESTOS INSULATING CO (R L Wilkinson and H N Reifsnyder), Roofing and Pipe Covering Contractors, Metal Work of all kinds, W Main cor Astor, Phones 791-792
Asbury Methodist Episcopal Church Rev E D Decker pastor Rev Carl W Horn asst pastor 1443 Pine
Asco Chas (Mary) lab h402 E Oak
Ash Bessie h2009 W Main

Marr Oil Heat Machine
Marr Oil Burner
SALES — SERVICE
SEAVER-WHITE, Inc.
Phone 3650 NORRISTOWN, PA. 436 E. MAIN STREET

(Trade Mark)
Who Sells It? Is Answered By the Classified Business Lists In this Directory

(Trade Mark)
Where To Buy? Consult the Classified Business Lists In This Directory

Consult the CLASSIFIED INDEX FOR Anything You Wish to Buy

The Most Complete Classified Lists in the City Are Those in This Directory

Use the Directory to Direct

(Trade Mark)

The City Directory is a Catalog of your City

QUALITY JEWELRY — WATCHMAKER
Jacob E. Cressman
DIAMONDS - SILVERWARE - WATCHES
88 E. MAIN STREET — Tel. 2902-W — NORRISTOWN, PA.

Ash Danl cigars r2009 W Main
Ash Dorothy M tchr Gotwals School r125 Franklin av
Ash Kenas Montgomery Lodge No 146 I O B A Benj Miller sec Synagogue Cherry c Marshall
Ash Mae E (Wee Beauty Shoppe) r533 George
Ashbridge Alf lab h129 E Penn
Ashbridge Chas E lab r129 E Penn
Ashbridge Jas E B roofer r129 E Penn
Ashenfelder Louis R (Maude A) coal r Hamilton Hotel
Ashenfelder Wm J (Mary) opr Wildman's h637 Cherry
Ashenfelter Abram J h1902 W Main
Ashenfelter Betram produce 603 DeKalb S 127 h Royersford R D 1
Ashenfelter Eliz H tchr Stewart Junior High School r1902 W Main
Ashenfelter Emilie sten r1132 Markley
Ashenfelter Geo A Mrs asst sec Associated Charities of Norristown r1116 W Marshall
Ashenfelter Geo W (Sarah C) h505 Buttonwood
Ashenfelter Harvey B clk The Alliance Ins Co r505 Buttonwood
Ashenfelter Isabel R B sten r1902 W Main
Ashenfelter Mark B (Irene) lab h1132 Markley
Ashenfelter Nellie M music tchr (piano) 811 W Main
Ashenfelter Pearl B Mrs paperwkr r1116 W Marshall
Ashenfelter Sarah sten r1132 Markley
Ashmore C Jos (Kathryn) slsmn Catholic Press h818 Ford B'port
Ashton Penrose (Mary) spinner h1063 Powell
Ashton Raymond (Cath) spinner h1075 Powell
Asko Anthony (Anthina) lab h1322 Ridge rd
Asko Jos lab r1322 Ridge rd
Asko Julia clk r1322 Ridge rd
ASKO SULLIVAN (Rose), General Roofing and Sheet Metal Work, Paints, Oils and Varnish 819 E Main, h do, Phone 2290
Asparagus Linda Mrs r1032 Green
Asparagus Mary L (wid London) h216 E Spruce
Asparagus Paul (Henrietta) chauf h801 Thomas
Aspril Lulu M hkpr r126 E Spruce
Asquith Harry dir Phila School of Music r Ambler
ASSOCIATED CHARITIES OF NORRISTOWN, William B Montague Pres, J Leidy Anders Treas, Elsie Brusher Sec, 409 Cherry, Phone 2690
Aston Harry emp Sumerill Tubing Co r100 W 7th

Phone 3603 — **Elmer R. Schantz, Inc.** General Upholstering — Linoleums-Shades-Awnings — Main and Corson Sts. P. O. Box 562

WHOLESALE — RETAIL
THE RAINEY-WOOD COKE CO.
Producers of Foundry, Industrial and Domestic Coke
Phones: Norristown 4800, Ardmore 61500, Conshohocken 61500, Phoenixville 61500, Pottstown 61500 Main Office, Conshohocken; Plant, Swedeland

Aston Margerite A r24 W Oak
Aten Effa M weaver Smith's Mill r3 W Front B'port
Aten Mary E (wid Thos) h3 W Front B'port
Atherholt Wilson mtrmn h73 N Schuylkill av
Atkins H Warren slsmn Myers Motor Co Inc r Conshohocken
Atkins Mary G student r23 E Freedley
Atkins Robt J (Mary E) acct h23 E Freedley
Atkins Robt J jr slsmn Fuller Brush Co r23 E Freedley
Atkinson Beulah nurse 1519 Arch r do
Atkinson Harold lab r210 Franklin av
Atkinson Josephine nurse 1519 Arch r do
Atkinson Paul Gregory phys 315 Swede h8 Highland av
Atkinson Percival lab r210 Franklin av
Atkinson W Everett (Edith B) gro 800 W Elm h do
Atlantic Refining Co Harry J Baldwin mgr 315 Swede
Atlantic Refining Co service stations 300 Green and 201-3 E Main
Atlas Powder Co Robt Hastings agt 338 DeKalb
Attley Helen (wid Abner) r127 Ann
Auchy Harry W (Eva) mach h19 E Marshall
Auchy Mary K slsldy r19 E Marshall
Auer Dorothy tchr Rittenhouse Junior High School r Bala
Augustine Amadio r368 E Penn
Augustine Antoinette r618 Green
Augustine Dominick U S A r618 Green
Augustine Jas lab r618 Green
Augustine Lucy Knitter r368 E Penn
Augustine Mary knitter r368 E Penn
Augustine Peter (Louisa) lab h618 Green
Augustine Selerano (Filmina) gro 368 E Penn h do
Aukamp Ardoth M r421 DeKalb
Aukamp Frank H (Marie) emp P R R h425 DeKalb Apt 1
Aukamp Gwendolyn W student r425 DeKalb Apt 1
Aull John T slsmn Norristown Engraving Co r Port Indian
Ault Eug D (Kathryn E) lab r915 W Lafayette
Ault Eug E (Sarah E) eng h915 W Lafayette
Ault Howard K (Charlotte) eng P R R h737 Noble
Austin Helen mgr Silhouette Shop r Hotel Valley Forge
Austin John (Georgina) lab h534 E Washn
Autenrieth Geo E (Jennie) shoes 232 W Main h do
AUTO DRIVE CO THE (Paul R Brennen and Thomas D Murphy), Twenty-Four Service, Automobiles for Hire 214 E Main, Phone 4580
Auto Laundry (Sewall A Crisman) 229-233 E Penn
Auto Shop (Ellis B Reese) auto supplies 358 W Main
Autocar Service Garage Paul DeAngelis prop 803 E Main
Automobile Banking Corp Clark & Knapp reprs 51 E Main Room 38
Avella Maude c pr nurse Asylum
Aversano Alex lab Phila Suburban Counties G & E Co r223 E Oak

HARRY K. THOMAS
Automobile Insurance
515 Swede St.
PHONE 3383

MORE GOODS ARE BOUGHT and SOLD THROUGH THE Classified Business Directory THAN BY Any Other Medium on Earth
(Trade Mark)

(Trade Mark)
THERE ARE SMALL CATALOGS IN THIS BIG CATALOG OF YOUR CITY
Consult the Buyers' Guide

The Nor-Mont Motor Co.
FRANKLIN - VIKING - OLDSMOBILE
NORRISTOWN - - POTTSTOWN - - PHOENIXVILLE

Aversano Carmine lab Phila Suburban Counties G & E Co r223 E Oak
Aversano Francisco (Florence) lab h223 E Oak
Aversano Jos lab Phil Sub Counties G & E Co r 223 E Oak
Axer Barbara h244 Jacoby
Aylward John J (Nellie) flgmn Reading R R h12 Lincoln av
Ayres Clara hygienist Asylum
Ayres Elsie I (wid Walter C) r925 W Main
Ayres Ralston r925 W Main
Azrski Julian (Mary) lab h30 W Front B'port
B P O E Home Edw Sheehy steward W Main cor Franklin av
Babylon Raymond (Mabel) pntr r621 Violet
Baccaro Anna r581 E Lafayette
Baccaro Mary (wid Michl) h581 E Lafayette
Bacch Jacob (Marie) emp Ivy Rock Steel Co h409 Walnut
Bacch Susie r409 Walnut
Bacchi Jas (Rose) gro 504 Moore h do
Bacchi Pizzaro (Lillie) h 516 Moore
Bacchi Rosario (Eva) barber 518 Moore h303 E Marshall
Bacchi Russell clk r504 Moore
Baccke Carl (Josephine) barber h272 E Main
Baccke Lillie r272 E Main
Bach Ludwig emp Adam Scheidt Brewing Co r1220 Powell
Bachenheim Bernice student r1348 Powell
Bachenheim Harry asst supt h1348 Powell
Bachenheim L B rep Fernau & Co h1348 Powell
Bacher Louis G (Elma) clk r722 W Lafayette
Bachi Benj (Eva) lab r303 E Marshall
Bachman Wilbur mach r704 George
Bachrad Morris J (Continental Cornice & Roofing Co) r Philadelphia
Bacioski Jack (Lena) lab h1319 Ridge rd
Bacon Chas W flagmn P R R h 26 W Main apt 10
Bacon Chester P ins agt Penna Mut Life Ins Co r29 Highland av
Bacon Chester W (Phoebe) mech eng h29 Highland av
Bacon G Frank (Helen) sec Phila h1552 Powell
Bacon Kathryn A r26 W Main apt 10
Baderak Herman (Reliable Distributing Co) r Philadelphia
Baer Jos (Ella M) mgr h926 W Lafayette
Baganz Herbert M (Belle) slsmn Pitman-Moore Co h65 Liberty av
Baghorne Tony tiremkr r Hotel Lincoln
Bahm Edw r36 E Main
Bailey Apts 815-817 W Marshall

(Trade Mark)
YOUR CITY DIRECTORY Answers All Questions as to Whom You Are Looking for and Where They Can Be Found

JOHN J. CORSON
Real Estate Properties Financed Mortgages Bought and Sold
All Kinds of Insurance Building and Loan Associations
Corner MAIN and CHERRY STREETS Phone 770

VALLEY FORGE HOTEL
L. S. BARNES, Manager ROOMS, $2.50 up—Single and Double
Main Dining Room and Coffee Shop Open 7 A.M. to 9 P.M.
22-28 EAST MAIN STREET, NORRISTOWN Phone Norristown ★3260

CONSULT THE Classified Business Directory for anything you wish to buy
The Most Complete Classified Lists in the City are those in this Directory

Bailey Arth H undtkr 815 W Marshall r224 W Fornance
Bailey Ella (wid Jos A) h224 W Fornance
Bailey Geo C Indymn Asylum
Bailey Jesse h23 E Washn
Bailey John (Mattie) lab h620 Arch
Bailey Lewis P (Mary S) civ eng h626 DeKalb
Bailey Marion E sten Phoenix Iron Co r224 W Fornance
Bailey Philip (Elsie) lab r44 E Elm
Bailey Thos lab r620 Arch
Bailey Wm D (Mary A) lab h532 Green
Bailiff Francis R (Ellen) emp Diamond State Fibre Co h127 W Airy
Bailiff Harry (Taressa) lab h532 Barbadoes
Bailiff Harry jr (Mildred) carp r532 Barbadoes
Bailiff Howard (Nettie M) mach h523 Norris
Baily-Beach Co A P Beach mgr druggists 51 E Main
Baily Egbert (Molly) clk h31 E Fornance
Baily J Steinmetz (Elsie H) slsmn h219 Jacoby
Baily Rosina (wid Wm W) h1313 DeKalb
Baily Saml E (Mabel G) h808 W Main Apt 5
Baily W Herman S (Mary) slsmn r1315 DeKalb
Bainbridge Daisy trained nurse 202 Summit r do
Bainbridge Henry C contr 202 Summit h do
Bainbridge Mary L r202 Summit
Bair Russell A (Esther M) formn Phila Rubber Wks h1419 W Main
Bair Willis D health officer Bridgeport r340 W 4th B'port
Baird Alfred plstr r508 Norris
Baird Cath A (wid Wm H) h224 W Penn
Baird Clara (wid Jas) h216 Noble
Baird Clara E chief opr r216 Noble
Baird Danl L (Anna), inspr Penna R R h305 W Brown
Baird Edw P (Mary A; Baird & Riley) r220 E Jacoby
Baird Harry pntr r508 Norris
Baird Jas M h837 Haws av
Baird Jas M jr (Anna M) msngr Phila Suburban-Counties G & E Co h100 DeKalb
Baird Lester S (Gertrude) pntr r214 Noble
Baird Nelson M (Signe) pntr h731 Astor
Baird Raymond F (Viola) pntr h360 E Main
Baird Russell E musician r508 Norris
Baird Sara (wid Harry F) h508 Norris
Baird Victor lab r45 N Jefferson
Baird & Mills (Wm D Mills) pntrs 206 Swede
Baird & Riley (E P Baird & R G Riley) machs 520 Green
Baker Alf W (Margt) lab h104 W Freedley
Baker Arnold (Lucy M) h 201 Noble
Baker Chas mach Wildman Mfg Co r51 N Schuylkill av
Baker Chas D mldr Fowler & Woll Radiator Wks r212 W Freedley
Baker Chas J r535 Swede

(Trade Mark)
Who Sells It?
Is Answered By the Classified Business Lists In this Directory

THE
Northwestern
Mutual Life
Insurance Co.
of Milwaukee, Wis.

Low Cost
Security
Service

A. C. F.
FINKBINER
Special Agent
509 SWEDE STREET
Norristown, Pa.
Phone 2013

CHEVROLET MOTOR AGENCY
for Economical Transportation
Walter D. Wood
CHEVROLET SALES AND SERVICE
CHEVROLET
Call Norristown 2145 Main & Mill Sts.

Baker Chas P (Mary L) lab h1038 Cherry
Baker Chas S (Annie) lab h613 Cherry
Baker Chas W (Florence) driver Adam Scheidt Brewing Co h730 Chain
Baker Danl H (Eliz) hauling contr 56 N Jefferson h do
Baker Emma L (wid Winfield S) r41 E Spruce
Baker Estelle tchr h669 George
Baker Esther emp Herbert's r1038 Cherry
Baker Frank H (Mina) emp Summerill Tubing Co h634 W 4th B'port
Baker Geo U (Clara) mech h1341 Locust
Baker Harold adv r329 Cherry
Baker Horace L (Elma) eng h836 Haws av
Baker Howard lab r1038 Cherry
Baker Howard L prod 503-547 DeKalb S 79 h Centre Square
Baker Irene M phone opr 201 Noble
Baker J Lewis (Florence) lino opr h633 W Lafayette
Baker Jas (Leona) driver h229 W Lafayette
Baker Kathryn r836 Haws av
Baker Margt nurse 669 George r do 3d fl
Baker Margt sten r41 E Spruce
Baker Mary E r621 Cherry
Baker Oliver emp Texco Co r117 W 9th B'port
Baker Oliver E clk r104 W Freedley
Baker Otto (Martha) cooper h19 Lincoln av
Baker Paul clk Duley Garage 121 W 4th B'port
Baker Paul E emp C S Sclosser r1341 Locust
Baker Ralph E servicemn Natl Cash Register Co 325 DeKalb
Baker Robt (Rosetta) lab h215 E Airy
Baker Robt lndymn r329 Cherry
Baker Ruth E student r746 Stanbridge
Baker Thos W Rev (Adella) h228 E Airy
Baker Walter collr r R D Norristown 4
Baker Walter L lndymn r329 Cherry
Baker Walter O (Clara) plmbr h807 Green
Baker Wm H (Sarah D) supt h746 Stanbridge
Balastero Aboroet (Eva) lab h656 Moore
Baldassano Gus (Mary) lab h453 E Airy
Baldassano Jos (Mary) lab h123 W Airy
Baldassano Lawrence (Eliz) lab h455 E Airy
Baldassano Lena knitter r455 E Airy
Baldassano Matteo (Lena) gro 407 Walnut h do
Baldassano Paul lab r453 E Airy
Baldassano Rose knitter r455 E Airy
Baldassano Salvatore lab r455 E Airy
Baldassano Saml lab r453 E Airy
Baldassano Wm (Annie) barber h1016 Arch
Baldwin Mrs hkpr r654 Stanbridge
Baldwin Blanche clk r710 Noble
Baldwin Carroll W (Bertha) mgr h720 Stanbridge
Baldwin Earl clk P R R r23 W Airy

(Trade Mark)
Where
To
Buy?
Consult
the
Classified
Business
Lists
In
This
Directory

Gift Shop
Art Needlework
Leather Goods
Costume Jewelry
D. M. YOST COMPANY
MAIN and DeKALB STS.
Phone 3800

Baldwin Geo W (Lenora) cond h1422 Locust
Baldwin Harry J (Laura) mgr Atlantic Refg Co h230 E Fornance
Baldwin Harry J Jr r230 E Fornance
Baldwin Jos F asst mgr r230 E Fornance
Baldwin Ralph student r1422 Locust
Bale Bertha M r651 Astor
Bale Edwin (Lulu) emp Quillman Hardware Store r1322 Pine
Bale Edwin (Lulu) steamftr Crisman & Quillman r1322 Pine
Ball Edw J mach h1753 W Main
Ball Harry lab r145 W Airy
Ball Jas (Mary) gro 522 Norris h do
Ball John (Eliza) h1745 W Main
Ball Mildred slsldy B E Block & Bros Inc r145 W Airy
Ball Thos (Caroline) h145 W Airy
Ball Thos Jr (Annabelle) slsmn h28 N Prospect av
Ballantyne Mabel clk r378 Francis av
Ballantyne Margt (wid Andrew) h378 Francis av
Ballantyne Margt (Mrs) vault attndt Norristown Penn Trust Co R D 3
Ballard Annie (wid Geo L) h1602 Sheridan la
Ballard Dorothy tchr Roosevelt School r1602 Sheridan la
Ballard Helen M sten Wm F Dannehower jr r1602 Sheridan la
Ballard Herbert T (Mary) pres Ballard Knitting Co Inc r Fairview
Ballard Knitting Co Inc H T Ballard pres N D Wright sec-treas underwear mfrs Noble & Washn
Ballard Wilfred G (Eleanor) mech eng h1965 Juniata rd
Ballon Frances sten Norristown Penn Trust Co Phoenixville
Balthaser Benj F (Rose) h511 DeKalb B'port
Balthaser Benj F jr student r511 DeKalb
Balthaser Wm A tchr Rittenhouse Junior High School r Y M C A
Baltimore Life Ins Co J J McGinn supt 2 W Main
Bambi Chas (Wm Bambi & Sons) r531 E Fornance
Bambi Harry (Wm Bambi & Sons) r531 E Fornance
Bambi Jos (Wm Bambi & Sons) r531 E Fornance
Bambi Mary emp Scatchard's Mill r 531 E Fornance
Bambi Sue emp Scatchard's Mill r531 E Fornance
Bambi Wm (Martha) lab h531 E Fornance
Bambi Wm & Sons (Chas, Jos and Harry Bambi) sand 531 E Fornance
Bane Theo F v-pres Excelsior Saving Fund & Loan Assn r1402 Powell
Bang Louise M (wid Augustus) r1326 Pine
Bangert Frank jr h105 W 8th B'port
Bangert John (Martha) lab Reading Screw Co h64 W Rambo B'port
Bangert Martin (Eliz) tinsmith h119 Bush B'port
Bangert Mary r105 W 8th

Real Estate
Insurance
BUTERA
REALTOR
NOTARY PUBLIC
Italian Interpreter
LICENSE TAGS
24 to 48 Hours
6 E. AIRY STREET
Phone 251
FRANK S. TROUT, Mgr.
REAL ESTATE DEPT.

(Trade Mark)
The
City
Directory
is a
Catalog
of your
City

MORE GOODS ARE BOUGHT and SOLD THROUGH THE Classified Business Directory THAN BY Any Other Medium on Earth
(TRADE MARK)

WALTER F. YOST
— RUGS —
DeKalb Cor. Airy Street
Tel. 1000
Opposite City Hall
Norristown, Pa.

Bangert Patk lab r116 Holstein B'port
Banham Albert L (Edith; S T Banham & Bros) r1819 W Main
Banham S T & Bros (Saml T & Albert) whol tobacconists 130 E Main
Banham Saml (S T Banham & Bros) r Roxborough
Bankers Natl Life Ins Co Melvin C Meeser agt 315 Swede R403
Bankers-Shippers Co Inc Chas V Kane mgr ins 2 W Main
Banks Arth lab h218 E Spruce
Banks Bruce (Frances) lab h417 E Chestnut
Banks Jas A (Ruth) carwasher Willow Garage Inc h1307 Willow
Bantum Cornelia (wid Lewis H Rev) h315 E Wood
Bantum Harvey W (Katie) stamper h315 E Wood
Baptiste Edgar W (Martha) lab h1064 Willow
Baptiste Wm L (Martha) waiter h1028 Willow
Barbaretti Albert emp Reading R R r4 Fraley
Barbaretti Jas J (Eliz) brazer h813 Smith
Barbaretti Jos (Mary) lab h250 Hurst B'port
Barbaretti Peter (Lucy) lab h4 Fraley B'port
Barbaretti Rose clk r4 Fraley B'port
Barbelly Frank cooper Adam Scheidt Brewing Co r15 Lincoln av
Barber Earl br mgr Atlantic Refg Co 201 E Main
Barber Ella L (wid Wm) r1101 W Airy
Barber Meril (Eva) lab h217 E Brown
Barber Wm G (Caroline) h1101 W Airy
Barber Wm V (Lillian) cable splicer h511 W Elm
Barbino Jos (Georgetta) lab h29 W 5th B'port
Barbone Albert opr Eastern Clothing Co r305 Holstein
Barbone Anthony (Rose) tailor r146 W Airy
Barbone Lewis (Pasqueline) lab h305 Holstein B'port
Barbone Natale lab Phila Sub Counties G & E Co r400 Jefferson B'port
Barbone Salvatore (Filomina) lab Phila Suburban Counties G & E Co h8 Fraley
Barbur Marion J student r N s Boyer blvd
Barchock Felix electn r220 Prospect av B'port
Barchock Nick emp r220 Prospect av
Barchock Valentino (Rosalia) lab h220 Prospect av B'port
Bare Geo W pntr Asylum
Barefoot Robt emp Crisman & Quillman r1008 DeKalb
Barello Wm clk r239 E Main
Barili Kathryn A prac nurse Asylum
Barker Anna R tchr r Washn sq
Barker Geo S (Frances; Barker Pipe Fittings Co) h B'port
Barker Pipe Fittings Co (Geo S Barker) 627 Markley
Barker Thos E mgr Genl Motors Trucks 805 E Main
Barlow Joel V (Mary) formn McCarter Iron Works Inc r Mont Clair

CRISMAN & QUILLMAN
Plumbing Heating and Electrical Contractors and Supplies
204 DeKALB
Tels. 3820-3821
Norristown, Penna.

The Directory is the Greatest Market Place in the world. Consult it.

Barmazel Michl B (Lena) gro 234 W Main h do
Barmond Chester G (Grace) confr 501 Stanbridge h do
Barnard Arth E (Esther) chemical researcher h1537 DeKalb
Barnard Julian W (Beatrice) lawyer 320 DeKalb h1414 Markley
Barndt Alf H (Mary) meatctr J K Cassel h542 Kohn
Barndt Emma W (wid Allen H) h837 George
Barndt Mary (wid John S) r529 Kohn
Barnes Dasie Z Mrs nurse 405 W Marshall r do
Barnes Elmer C presser Lansdale r655 E Marshall
Barnes Fred (Flora) gro 622 Green h do
Barnes H Noel estimator r505 Haws av
Barnes Harry (Hettie) firemn h207 W Penn
Barnes J Howard (Amelia) clk h505 Haws av
Barnes Wm E (Edith) formn h22 E Elm
Barnett Percy (Hanna) emp Lees Mill h22 Charles R D 1
Barnett Reba Mrs r119 W 6th B'port
Barnoski Anna r13 Depot B'port
Barnshaw Chas F (Margt) spinner h351 E Penn
Barnshaw Clara (wid Edw P) h122 Glenwood rd R D 1
Barnshaw Helen A pkr Penn Tack Co r539 Kohn
Barnshaw Lester E r122 Glenwood rd
Barnshaw Stanley (Mary) emp Coopers Creek Co h514 Mill B'port
Barnshaw Thelma J slsldy r122 Glenwood R D 1
Barnshaw Wilson (Helen) presser h24 W 6th B'port
Barnum Frances J tchr h603 W Main
Barone Gasper (Eliz) lab h242 E Oak
Barone Harry (Mary) steelwkr h613 Walnut
Baronsky Michl (Mary) assembler Woodworking Machinery Co Inc h13 Depot B'port
Baronsky Michl jr student r13 Depot
Barr Anna M (wid Wm E) r1002 Markley
Barr Chas L (Margt) mach h1002 Markley
Barr Esther A seamer r1002 Markley
Barr John toll collr r225 E Marshall
Barr Lois W welter r1002 Markley
Barr Raymond D (Eliz) pntr h Glenwood R D 1
Barr Sara E cashr S S Kresge r Phila
BARRETT B BROOKE (Laura A), Sec Norristown Penn Trust Co and V-Pres Board of Education, Norristown, Pa, h30 E Freedley
Barrett Chas V student r568 E Main
Barrett Earl student r568 E Main

PHONE 2273
JOHN J. BOLGER
Cut Stone Contractor
Ford Cor. Lafayette, Norristown

TOWING
AUTOMOBILE REPAIRING
OILING
GREASING
J. WILMER LARE
211 PEARL STREET
Norristown, Pa.
DAY AND NIGHT SERVICE
Day Tel. 4377-W
Night Tel. 3484

Consult the CLASSIFIED INDEX FOR Anything You Wish to Buy
The Most Complete Classified Lists in the City Are Those in This Directory
Use the Directory to Direct

Agents
DUNLAP TIRES
BRAKE LINING
Automobile Accessories
The Hoffman Rubber Co.
522 DeKalb Street
Norristown, Pa.
Tel. 723
Vulcanizing
OFFICIAL HEADLIGHT STATION
We Sell DUNLAP TIRES Exclusively

The Classified Business Section of the Directory is the Market Place where buyers and sellers of All Kinds of Merchandise and Service meet.

Barrett Edw clk Phila Suburban Counties G & E Co r568 E Main
Barrett Eliz P r34 W 2d B'port
Barrett Francis J spinner r34 W 2d B'port
Barrett Hibberd (Tamson) fuller h538 DeKalb Apt 5
Barrett J Allen (Eliz) h568 E Main
Barrett Jas A clk r568 E Main
Barrett Jas E (Bertha) lab h425 DeKalb Apt 5
Barrett John C (Vera C) ins 29 E Main R 31 h Hartranft av Grand View
Barrett Jos J (Alberta) slsmn r1214 Locust
Barrett Lewis mach r664 Kohn
Barrett Mary T hotel 34 W 2d B'port h do
Barrett Michl (Mary) firemn h611 Green B'port
Barrett Paul (Marie) clk r118 W 3d
Barrett Paul M (Marie) slsmn r34 W 2d B'port
Barricks Richd (Mary) police r1208 Powell
Barrish Saml tailor 67 W 4th B'port r do
Barron Chas (Mary) plmbr h320 Grove B'port
Barron John A r33 E Rambo B'port
Barron Louis (Hannah) lab h138 Ann
Barron Margt giller h33 E Rambo B'port
Barron Paula r211 E Basin
Barry Helen T clk r129 W Elm
Barry Michl J (Ella) doormn Grand Theatre r129 W Elm
Barry Nellie T clk B E Block Bros Inc h129 W Elm
Barry Robt D bkpr Norristown Foundry Co r129 W Elm
Barth Geo gdnr Asylum
Barthold Jos L student r39 Beach
Barthold Wm (Louise) baker h39 Beach
Barthold Wm O electn r39 Beach
Bartholomew Gus lab Norristown Magnesia & Asbestos Co r569 E Main
Bartholomew Philip lab Norristown Magnesia & Asbestos Co r569 E Main
Bartholomew Vito (Anna) lab h569 E Main
Bartleson Geo I (Mary) carp h1547 Willow
Bartleson Minnie (wid Geo W) r1547 Willow
Barton Chas M agt Quaker Oat Co r541 Hamilton
Barton Theo W (Sue; N'town Star Motor Co) r389 Francis av
Basco Jas mach feeder Penn Tack Co r349 Moore
Bash Ignatino Rev asst rector St Patrick's R C Church 714 DeKalb
Basile Anthony (Philomena) lab h231 E Airy

ASBESTOS INSULATING CO.
GUTTERS SPOUTING METAL WORK
— ROOFING —
IN ALL BRANCHES
Phone 791-2 MAIN and ASTOR STS.
SLATE TILE ASBESTOS

(TRADE MARK)
THERE ARE SMALL CATALOGS IN THIS BIG CATALOG OF YOUR CITY
Consult the Buyers' Guide

NORRISTOWN TYPEWRITER COMPANY
Typewriters—Expert Repairing and Rebuilding
416 DeKALB STREET Telephone 1136 NORRISTOWN, PA.

Basile Bartholomew emp Summerill Tubing Co r202 DeKalb
Basile Emanuel student r202 DeKalb
Basile Jos (Columbia) lab h1227 Ridge rd
Basile Mary M tel opr Montgomery Trust Co r202 DeKalb
Basile Peter J hlpr Adam Scheidt Brewing Co r202 DeKalb
Basile Sadie spinner r1227 Ridge rd
Basile Theo (Loretta) barber 202 DeKalb h do
Bassett Rene watchmkr 105 W Airy
Bassford Chas (Irene) tinsmith h531 Cherry
Basshore Ansam driver r417 Swede
Bassill Rose r410 Arch
Bassill Theo (Mary) lab h410 Arch
Basso Geo (Mary V) lab h429 Bush B'port
Batchelder Chas R (Altia) h642 W 4th B'port
Batchelder Chas W brick burner r537 George
Batchelder Dorothea L sten r1507 Juniper
Batchelder Elmer (Kate) bricklyr h705 W Elm
Batchelder Harold W (Jeanette) clk h Eastburn rd B'port R D 1
Batchelder Horace A (Carrie) lab h1507 Juniper
Batchelder Howard E r620 Kohn
Batchelder Norman H lab r705 W Elm
Batchelder Russel W student r1221 Markley
Batchelder Walter (Estella) cutter h1221 Markley
Batchler Fannie (wid Jos) r7 Lafayette av
Batdorf Frank O (Thelda) mgr carpet dept B E Block & Bros Inc h1612 Pine
Bateman Albert G (Eva) mldr h758 Kohn
Bateman Annie (wid John) r1008 Markley
Bateman C Raymond weaver r556 Kohn
Bateman Carrie clk B'port Br Norristown P O r416 E Marshall
Bateman Chas E (Alice) eng h556 Kohn
Bateman Clair sten r910 W Marshall
Bateman Dorothy r40 W Rambo
Bateman Dorothy sten r910 W Marshall
Bateman Ella r526 W Lafayette
Bateman Geo drftsmn r910 W Marshall
Bateman Geo L (Barbara) cond h910 W Marshall
Bateman Geo M (Dolly) h411 Cherry
Bateman Harry (Mary) cond h805 W Lafayette
Bateman Howard clk Jos Sandler r805 W Lafayette
Bateman J Ronald driver Moore Bros r1008 Markley
Bateman Kate (wid Philip) r1104 Green
Bateman Lillian knitter Rambo & Regars r1008 Markley

Norristown Times Herald
MONTGOMERY COUNTY'S GREAT HOME NEWSPAPER
Published Every Weekday Evening Telephone 2500

(TRADE MARK)
YOUR CITY DIRECTORY Answers All Questions as to Whom You Are Looking for and Where They Can Be Found

Gas and Electric Service
Philadelphia Suburban Counties Gas and Electric Company

CONSULT
THE
Classified
Business
Directory
for anything
you wish to buy
The Most
Complete
Classified
Lists
in the City are
those in this
Directory

ACCOUNTANT
John E. Brogan
McGINLEY BUILDING
2 W. MAIN ST.
NORRISTOWN, PA.
Tel. Norristown 3588

Bateman Matilda (wid Matthias) r524 W Lafayette
Bateman Mildred K emp Wildman's Mfg Co r1008 Markley
Bateman Mitelta (wid Mathew) h526 W Lafayette
Bateman Philip (Anna) carp h226 E Marshall
Bateman Ronald H (Ella) slsmn r524 W Lafayette
Bateman Saml H (Pearl) driver March Packing Co r1008 Markley
Bateman Theo janitor r202 W Main
Bateman Wm H (Kath) asmblr Woodworking Machinery Co Inc h40 W Rambo B'port
Bateman Wm H slsmn Morris & Co, r846 Cherry
Bates Doris sten Stritzinger Bakery 709 George
Bates Wm H (Elsie) mgr h709 George
Bath Ella B (wid Harry B) h1019 W Lafayette
Bath Louise sten r1019 W Lafayette
Bath Walter E (Cora) slsmn h375 Francis av
Bath Walter E Mrs visiting nurse Associated Charities of Norristown r375 Francis av
Batten Allie Mrs (wid John) h635 George
Batten Frank (Clara) lab h712 Arch
Batten Nelson L (Mildred) lab r527 E Main
Batting Edw T (Eliza J) loomfixer h224 Poplar
Batts Allen R (Peoples Hand Wash Laundry) 1076 Willow
Batts Shakespeare S valet Phila h1076 Willow
Batty Oscar emp Ivy Rock Steel Plant r1135 Markley
Bauer Chas G carp h658 Astor
Bauer Clara E skirtmkr r658 Astor
Bauer David M (Elinor) adv mgr h1424 Markley
Bauer John G (Bertha) carp h713 George
Bauer Josiah K (Mildred) constable r1735 W Main
Bauer Monroe T (Clarice) slsmn Myers Motor Co Inc r209 E Brown
Bauer W A Co W A Bauer pres F A Getty v-pres W E Bauer sec-treas whol gros 236 E Main
Bauer W Earl (Ethel) sec-treas W A Bauer Co h1412 Powell
Bauer W Earl (Ethel) sec-treas W A Bauer Co h1434 Powell
Bauer & Bauer (W Earl Bauer) mfrs groc spec 238 E Main
Baughman Laura hkpr h505 W Marshall
Bauman Howard (Anna) taxi driver r646 Kohn
Bauman Minerva Mrs r646 Kohn
Bauman R firemn Adam Scheidt Brewing Co Mt Kirk and Ridge pk
Baumgard Marie r103 Pearl
Baumgard Martin (Marie) driver h103 Pearl

W. H. KNEAS LUMBER CO., Inc.
LUMBER — COAL — MILLWORK
AIRY and WALNUT STREETS Bell Telephone 2975

SEEDS
FEED
GRAIN
Fertilizers
Poultry
and
Dairy
and
Garden
Supplies
SIMPSON
BROS.
204 West
Marshall
Phone 1265

Established 1886
I. F. MARCH'S SONS
Phones 425 - 426
BOXES NAILED OR IN THE SHOOK
FOURTH AND MILL STREETS BRIDGEPORT, PA.

Bausher Raymond (Cath) roofer Norristown Asbestos Co h834 Haws av
Bayliss Leland C (Dorothy W) electn h614 W Marshall
Baxter Harry L painter r415 Forest av
Baxter Robt G (Rebecca) eng h503 W Elm
Baxter Robt G jr (Rebecca) servicemn Anna Catauese, r 503 W Elm
Baxter Sarah A (wid Jas S) r503 W Elm
Bayle Bessie (wid Frank) r718 DeKalb
Bayliss Sybil B (wid Jos) h611 DeKalb
Baynes W Winfield (Marian) carp h1230 Oakwood
Bazemore John F (Gertrude) porter r145 Ann
Bazzle Evelyn h233 W Lafayette
Beach Alexis P (Sarah) mgr Baily-Beach Co h1442 Powell
Beahm Hugh Arthur (Louise) slsmn Phila h Curren ter
Beale M Rosalie o t aid r Asylum
Bealer Chas W mach opr r637 Stanbridge
Bealer Howard A (Florence) delicatessen Boro Mkt S 130-32 603 DeKalb h78 N Wakefield
Bealer Howard H lab r637 Stanbridge
Bealer Norman W carp r637 Stanbridge
Bealer Raymond (Gertrude) lab h517 Kohn
Bealer Ruth K forldy r637 Stanbridge
Bealer Wm F (Mary E) lab h637 Stanbridge
Beamun Delbert linemn r30 E Airy
Beamun Frank r30 E Airy
Bean Albert mach r40 N Jefferson av
Bean Alvin (Martha) night mn Jones Motor Co h530 Noble
Bean Annie (wid Ellwood) r701 W Marshall
Bean Arthur W lab Norristown Box Factory r86 Centre av
Bean Benj F (Jean C) mgr h100 Stanbridge
Bean Blanche C hkpr r645 Haws av
Bean Bros (Robt and Harrison W) gros 500 W Main
Bean Carl L (Myrtle R) emp Bell Tel Co h302 W Wood
Bean Cecil S (Anna) mach R S N & Son Co h537 Corson
Bean Christian T bkpr Myers Motor Co Inc r Creamery Pa
Bean Clarence H mach r714 Kohn
Bean Clinton (Marian H) civil eng h524 Stanbridge
Bean David B (Sarah) weaver h511 W Lafayette
Bean Doris M student r531 George
Bean Eliz dom r908 W Marshall
Bean Ella J (wid Oliver K) h1108 W Main
Bean Emanuel H shoes 426 W Marshall r645 Haws
Bean Emily T Mrs lunch room 1983 W Main
Bean Emma H Mrs h216 Strawberry al
Bean Ethel M hkpr r818 W Marshall
Bean Francis student r714 Kohn
Bean Geo S eng r668 Haws av
Bean Geo S wtchmn r624 W Main
Bean H Raymond (Annie) ironwkr h665 Kohn

MARSELLA
PHOTO
STUDIOS
21-25 Curren
Arcade
53 East Main
Street
Tel. 562-J
OPEN DAILY
Sundays 9 to 5
Photographers
PORTRAITS
and
COMMERCIAL
Photographers
HERCULES
MARSELLA,
Proprietor
PHILADELPHIA
STUDIO
3032 FOX ST.
Telephone
DIAMOND
5687-W

(Trade Mark)
Who
Sells
It?
Is
Answered
By the
Classified
Business
Lists
In this
Directory

ICE

Keystone Ice Company

Phone 2681

MARKLEY and OAK STREETS

Norristown, Penna.

COAL

More goods are bought and sold through the Classified Business Lists of the Directory than any other medium on earth.

(Trade Mark)

Bean Harper L (Grace; Penn Norris Hotel) h10 N Jefferson av
Bean Harrison W (Edna; Bean Bros) r40 Highland av
Bean Harry C (Lillian) cond h86 Centre av
Bean Herbert V r537 Corson
Bean Hilda M clk Phila Suburban Counties G & E Co h Valley Forge
Bean Horace gro 101 W 2d B'port h do
Bean Howard G (Alice E) carp h1928 Juniata rd
Bean Ida M student r665 Kohn
Bean Irwin H (Ella) r30 Jacoby
Bean Isaiah r116 Lincoln ter
Bean Jacob trackmn r101 DeKalb
Bean John W inspr r665 Kohn
Bean Jos lab r86 Centre av
Bean Mary Mrs r Aged Women's Home
Bean Mary E hkpr r524 Stanbridge
Bean Merrill A clk Montgomery Trust Co r530 Noble
Bean Minerva H Mrs h714 Kohn
Bean Morris L (Bertha) carp h34 Jacoby
Bean Norris C (Bertha) carp h Walnut la R D 1
Bean Oliver K r1108 W Main
Bean Paul (Emily) r40 N Jefferson av
Bean Robt (Bean Bros) r519 Stanbridge
Bean Saml K (Mary E) attdt Atlantic Refining Co h40 N Jefferson av
Bean Stanton S (Sarah) floorman h519 Stanbridge
Bean Susan S (wid Oliver) r668 Haws av
BEAN THEODORE LANE (Adele C), Lawyer 317 Swede, Phone 2900, h Trooper rd, Phone 30
Bean Thos B (Clara) paperhngr h705 Noble
Bean Vincent T (Clara M) bkpr Simpson Bros r749 George
Bean Walter S (May) confr 523 W Marshall h531 George
Bean Wm D mldr r664 Corson
Bean Wm K (Eliz) clk h526 Hamilton
Bean Wilmer M mus tchr 511 Hamilton h do
Bear Ella confr 38 E Oak h do
Bear Erla C tchr Welsh School r38 E Oak
Bear Harry M teller r38 E Oak
Bear Ruth A clk r38 E Oak
Beard Anna r1201 W Main
Beard Bessie M spooler r916 W Lafayette
Beard Lizzie L (wid Wm D) r916 W Lafayette
Beard Margt r1201 W Main

(Trade Mark)

Where To Buy?

Consult the Classified Business Lists In This Directory

SEE SUPERINTENDENT AT CEMETERY Telephone 473

Riverside Cemetery Company

NORRISTOWN'S BEAUTIFUL BURIAL PARK — Perpetual Care

G. CARROLL HOOVER, Secretary 502 SWEDE ST. Tel. 1348-W

Phone 3800

D. M. YOST COMPANY

MAIN and DeKALB STS.

Ladies' Dresses and Infants' Wear

Beard Wm B formn Geo W Watt Woolen Co r916 W Lafayette
Beardsley Wm (Eliz) relay eng Phila Suburban Counties G & E Co h112 Hartranft av
Bearoff Anthony (Anna; Bearoff Bros) r223 Hurst B'port
Bearoff Bros (Jos and Anthony) hauling contrs 223 Hurst B'port
Bearoff Emely M bkpr r223 Hurst B'port
Bearoff Frank (Marie) hauling h221 E 4th B'port
Bearoff Jos (Rose; Bearoff Bros) r223 Hurst B'port
Bearoff Mary (wid John) h223 Hurst B'port
Beatrica Jas (Rose) mach h752 Sandy
Beatrice Chas (Rose) lab h418 E Oak
Beatrice Michl (Susie) brkmn h26 W Rambo
Beatrice Salvatore mach h418 E Oak
Beatter Jos (Kath) lab h110 W 2d
Beattie Alton milker r Asylum
Beatty Jas E (Carrie) lab h1008 W Airy 1st fl
Beatty Jos J lab r502 Norris
Beatty Lewis W (Kath) lab h741 Haws av
Beatty Margt bkpr Danl A Skelly r502 Norris
Beatty Theresa Mrs h502 Norris
Beatty Wm R (Laura) elev opr h637 Chain
Beatty Wm R jr r637 Chain
Beaudry Raymond H drftsmn R S N & Son Co r Conshohocken
Beauregard Alf lndrymn Asylum
Beaver Chas F lab r38 E Chestnut
Beaver Harvey clk r325 W Wood
Beaver John Mrs r315 W Fornance
Beaver Norman D (Laura) prntr h208 Franklin av
Beaver Ronald O r38 E Chestnut
Beaver Thos C lab r38 E Chestnut
Beaver Tribe No 62 Imp O R M George Fulmer C of R 115 W Main
Beavor Gale (May) clk h325 W Wood
Bebgle Evelyn Mrs lab h111 Selma
Bechtel Anna G student r527 Stanbridge
Bechtel Bessie filer r660 Haws av
Bechtel Cath L needle straightener r527 Stanbridge
Bechtel Clara opr r534 Chain
Bechtel Ethel A opr r534 Chain
Bechtel Frank (Kate) blksmith h238 E Oak
Bechtel Harold B clk of Courts h Pottstown
Bechtel Harry T (Ida) slsmn h312 Stanbridge
Bechtel Henry (Caroline) cond h202 Pearl
Bechtel Howard O opr eng Asylum
Bechtel John H lab r238 E Oak
Bechtel Lillian M sten A D Beyer Inc r527 Stanbridge
Bechtel Louisa (wid Morgan S) h537 Astor
Bechtel Mary E clk r527 Stanbridge

The Schall Coal Co.

READING and LEHIGH COAL.

CEMENT, LIME, BUILDING MATERIALS

MOTOR STOKOR

GEORGE and STERIGERE STREETS

Telephone 725

Branch Office: LAFAYETTE and MILL STREETS

Telephone 56-M

(Trade Mark)

The City Directory is a Catalog of your City

Consult the CLASSIFIED INDEX FOR Anything You Wish to Buy

The Most Complete Classified Lists in the City Are Those in This Directory

Use the Directory to Direct

Linoleums
Carpets and Rugs
Shades and Awnings
Upholstering
Decorative Fabrics

Walter F. Yost
DeKALB Cor. AIRY
Telephone 1000
Opp. City Hall Norristown, Pa.

Bechtel Mildred needle straightener r527 Stanbridge
Bechtel Paul K cranemn R S N & Son Co r238 E Oak
Bechtel Pearl G opr r534 Chain
Bechtel Walter I (Katie) lab h534 Chain
Bechtel Wm H (Carrie) mach h527 Stanbridge
Bechtel Wm W lab r238 E Oak
Beck Cath (wid Wm J) h100 Swede
Beck Eliz (Norris Beauty Shoppe) h Norritonville
Beck Frank gear dept r553 Green
Beck Geo S (Ida G) auto mach h Crooked Lane R D 1
Beck John (Minnie) baker h763 Kohn
Beck John V (Kath) estimator h1304 Astor
Beck Ralph lab r553 Green
Beck Robt S student r Crooked Lane R D 1
Beckel Chas (Mary) h555 Arch
Beckel Edw C toll collr r555 Arch
Becker Anna F sten G Herbert Jenkins r725 George
Becker Bella (wid Norman L) h605 Noble
Becker Chas H (Ruth) confr 26 W Basin h do
Becker Chas W (Kathleen) slsmn Gardner Furn Store h1611 Locust
Becker Francis W (Hannah) clk C S Schlosser r610 Noble
Becker Geo (Sarah) hauling 725 George h do
Becker Jennie hkpr r1201 DeKalb
Becker Otto emp Adam Scheidt Brewing Co r19 Lincoln av
Beckman Henrietta (wid Henry) r8 Highland av
Beckwith Hattie W sten r716 Noble
Beckwith Ida M (wid Wm) h756 Chain
Beddall Carrie D mach opr r515 Kohn
Bedloe Edw mtrmn r509 Green
Bedloe Francis (Mary) car insp h1415 Willow
Bedloe Margt (wid John) h509 Green
Bedloe Margt clk r509 Green
Bedloe Mary clk r509 Green
Beeber Walter A mldr Norristown Foundry Co r W Conshohocken
Beech Elsie L winder r rear 522 Bush B'port
Beech Harry L (Gertrude) firemn h522 Bush B'port
Beech Harry L jr lab r522 Bush B'port
Beech Mary E mender r rear 522 Bush B'port
Beecher Abbie (wid Otto) h310½ DeKalb B'port
Beecher Geo B (Isabella) carp h48 E Chestnut
Beecher Geo F appr Myers Beecher r48 E Chestnut
Beecher Louisa r310½ DeKalb B'port
Beecher Myers C (Sarah) contr 1409 Arch h do
Beecher Otto F jr brkmn r310½ DeKalb B'port
Beecher Paul L r48 E Chestnut
Beekman Ralph milker r Asylum
Beeman Delbert S emp Phila Sub C G & E Co r30 E Airy
Beener Christiana (wid Wm) r1964 Juniata rd
Beener Florence M G student r1314 DeKalb

MORE GOODS ARE BOUGHT and SOLD THROUGH THE Classified Business Directory THAN BY Any Other Medium on Earth

(Trade Mark)

Telephone Norristown 2228
M CLEANERS D
308 East Main Street Norristown, Pa.

Beener Franklin r Whitehall rd
Beener Harry (Olga) mach h1741 W Main
Beener Harry H (Jennie) meats 603 DeKalb S 142 h1314 DeKalb
Beener Paul F student r1314 DeKalb
Beerbrower Sarah E cashr h1431 Pine
Beerer Jos G (Mary H), dist mgr h1303 DeKalb
Beerer Rose (wid H P) r1303 DeKalb
Beese Ellis B (Anna) restr 2068 W Main h do
Behmke Chas H (Lena) cond h203 E Chestnut
Behmke Harry C (Rose) pipeftr h126 E Chestnut
Behney Harper L (Ida) steelwkr h1025 W Marshall
Behney Jos C (Sophia) lab h707 W Elm
Behney Jos E jr lab r707 W Elm
Behr Lena Mrs drygds 110 E Main h do
Behr Mary slsldy r110 E Main
Beideman Abr S (Lillian) clk h120 Stanbridge
Beideman D Linwood (Ruth) mach h1332 Harding blvd
Beideman Danl B (Matilda) lab h1111 Markley
Beideman Edith V bkpr J Frank Boyer P & H Co r1225 Linwood av
Beideman Elmer E (Martha M) sec J Frank Boyer Plumbing Heating & Elec Co r1229 W Airy
Beideman Gladys M student r16 W Oak
Beideman Harry S (Myrtle) chauf h102 Chain
Beideman Ida Mrs h16 W Oak
Beideman Jacob R (Jennie) supt B E Block & Bros Inc h736 Stanbridge
Beideman Jonas P (Bertha) lab h805 W Elm
Beideman Jos E (Rebecca) phys 29 E Main R 24-26-28 h607 W Main
Beideman Mary E forldy r1225 Linwood av
Beideman Mildred E student r16 W Oak
Beideman Pearl bkpr Uncle Willie's Tire Store Inc r1111 Markley
Beideman Rodney student r102 Chain
Beideman Wm H slsmn Supplee Wills Jones, h740 Kohn
Beidler Jacob H meats 503-547 DeKalb S 23-25 h Upper Merion
Beisel Anna (wid Curwin) r20 W Freedley
Beisel Elmer H (Cora) clk h102 W Fornance
Beitenman Henrietta S searcher h1219 Willow
Beitenman John J r1219 Willow
Beitenman Leah W r1219 Willow
Beitz Jos (Mary) lab h331 Moore

Marr Oil Heat Machine
Marr Oil Burner
SALES — SERVICE
SEAVER-WHITE, Inc.
Phone 3650 NORRISTOWN, PA. 436 E. MAIN STREET

(Trade Mark)
THERE ARE SMALL CATALOGS IN THIS BIG CATALOG OF YOUR CITY
Consult the Buyers' Guide

(Trade Mark)
YOUR CITY DIRECTORY Answers All Questions as to Whom You Are Looking for and Where They Can Be Found

CONSULT THE Classified Business Directory for anything you wish to buy The Most Complete Classified Lists in the City are those in this Directory

QUALITY JEWELRY WATCHMAKER
Jacob E. Cressman
DIAMONDS - SILVERWARE - WATCHES
88 E. MAIN STREET Tel. 2902-W NORRISTOWN, PA.

Belfield Fannie r22 W Oak
Belfield Grace dom r22 W Oak
Belfield Lucy Mrs dom r826 DeKalb
Belford Anita r Walnut Lane R D 1
Belford Nelson gdnr h Walnut Lane R D 1
Belford Raymond lab r Walnut Lane R D 1
Bell Andrew (Hazel) driver George Bell Co h451 E Lafayette
Bell Anna knitter r532 E Main
Bell Benj (Anna) mgr M and B Fireworks Co h Fairfield rd
Bell Carmen C clk r532 E Main
Bell Chas A clk r532 E Main
Bell Co (Geo W Bell) hauling contr 201 Swede
Bell Ellwood F lndrywkr r116 Noble
Bell Eug carp r Asylum
Bell Eva R Mrs bkpr r734 Haws av
Bell Fannie (wid John J) h103 E 4th B'port
Bell Francis L (Lillie) textilewkr h116 Noble
Bell Frank P (Marion) clk h1227 Swede
Bell Geo W (Lucy; Bell Co) h935 W Washn
Bell Geo W jr r935 W Washn
Bell Hugh carder r103 E 4th B'port
Bell Joanne M clk Norristown Penn Trust Co r532 E Main
Bell John B mach r639 Corson
Bell John H Rev (Margt) pastor Ebenezer A U M P Ch h114 E Spruce
Bell John J (Bertha) gdnr h1240 W Main
Bell John J weigher r103 E 4th B'port
Bell Leon K (Helen S) r653 Haws av
Bell Lydia r114 Spruce
Bell Mary R r103 E 4th
Bell Ralph (Rose) driller h532 E Main
BELL TELEPHONE CO OF PENNSYLVANIA, W C Hartranft Dist Mgr, R E Smith Dist Supt of Traffic, 401 DeKalb, Phone Official 3000
Bell Telephone Co of Penna plant department Val D Longo supt 857 Cherry
Bell Vallie E (wid Jos) br mgr Lubbrandt & Royer h734 Noble
Bell Walter lab W H Kneas Lumber Co Inc r15 W Oak
Bellman John (Ethel) formn Herbert Hosiery Mill r127 W Elm
Bello Anthony (Carmela) lab Phila Sub C G & E Co h10 Fraley
Bello Jerry lab r10 Fraley
Bello John (May) lab h543 E Main

(Trade Mark) Who Sells It? Is Answered By the Classified Business Lists In this Directory

Phone 3603 Elmer R. Schantz, Inc. General Upholstering Linoleums-Shades-Awnings Main and Corson Sts. P. O. Box 562

WHOLESALE RETAIL
THE RAINEY-WOOD COKE CO.
Producers of Foundry, Industrial and Domestic Coke
Phones: Norristown 4800, Ardmore 61500, Conshohocken 61500, Phoenixville 61500, Pottstown 61500 Main Office, Conshohocken; Plant, Swedeland

Belmont Beatrice W prac nurse Asylum
Belmont Realty Co (Nicholas B Tufillaro) 220 DeKalb
Belshaw Harry emp Phila Sub C G & E Co r540 Swede
Belvedere Apartments The 605 Swede
BEMESDERFER JOHN K (Salome), Picture Framing 407 W Marshall, Phone 1588-R, h642 Astor
Bemesderfer Leon S mach R S N & Son Co r642 Astor
Ben's Workingmen's Store (Saml Kolb) 122 E Main h1201 Markley
Benasse Frank hauling 239 E Airy r do
Bench Blanche (wid Chas H) h215 Chain
Bench Emma clk r215 Chain
Bench Helen bkpr r215 Chain
Bench Sarah sten r215 Chain
Bencivenzo Nicolo (Dominica) lab h343 E Lafayette
Bendon Wm lab r1115 Green
Benedetto Anthony r308 Prospect av
Benedetto Dominic (Marie) h308 Prospect av
Benjamin Albert S (Rowena) spec rep Phila Suburban C G & E Co h842 Cherry
Benkawich Jos (Mary) lab h21 W Front
Benkelmann John (Amelia) mach h1231 Oakwood av
Benner Bertley D (Irene) lab h245 Buttonwood
Benner Cath M assembler r9 Beach
Benner Emmet R (E Mae) plstr h214 Noble
Benner Geo W (Mary) linemn h90 N Jefferson av
Benner H L (Annie) lab r245 Buttonwood
Benner Harold W (Mary) railroader h1215 Swede
Benner Mabel A lab supvr Asylum
Benner Wm (Laura) pipectr (B'port) h9 Beach
Benner Wm C (Ellen) h624 Haws av
Bennett Anna r519 Astor
Bennett Chas W (Mary) ins agt h814 Walnut
Bennett Chester H (Edith) formn h606 Swede
Bennett Edith H A slsldy J F Kremer r219 E Freedley
Bennett Edwin G (Ethel) surveyor Phila h307 W Brown
Bennett Elwood R mach r540 Kohn
Bennett Esther M slsldy G H Clemmer r219 E Freedley
Bennett Frank B (Mary) h1507 Arch
Bennett G Emerson (Ada) lab h218 Beach
Bennett Harold butcher r219 E Freedley
Bennett Howard A (Lorraine) driver h319 W Wood
Bennett John (Fannie) eng h540 Kohn
Bennett John jr (Della) eng Reading R R h320 W Fornance
Bennett Konard L (Sarah) mgr American Stores Co r117 W Wood
Bennett Lillian G clk r219 E Freedley
Bennett Loren (Sara) ironwkr h1031 Swede
Bennett M Kath clk r1507 Arch
Bennett Margt E sten r1507 Arch
Bennett Marion M clk Phila r1507 Arch

HARRY K. THOMAS Real Estate AND Insurance 515 Swede St. PHONE 3383

(Trade Mark) Where To Buy? Consult the Classified Business Lists In This Directory

(Trade Mark)
The City Directory is a Catalog of your City

Consult the CLASSIFIED INDEX FOR Anything You Wish to Buy

The Most Complete Classified Lists in the City Are Those in This Directory

Use the Directory to Direct

The Nor-Mont Motor Co.
FRANKLIN - VIKING - OLDSMOBILE
NORRISTOWN - - POTTSTOWN - - PHOENIXVILLE

Bennett Miriam F tchr Roosevelt School r320 W Fornance
Bennett Susannah hkpr h519 Astor
Bennett Wm (Anna) firmn h112 W Marshall
Benning Albert (Carrie; Coleman & Wonsetler) r638 W Lafayette
Benning Chas L (May) lab h533 Stanbridge
Benning Louis r619 Chain
Benning Malcolm C clk r533 Stanbridge
Benninghove Clarence S (Ethel) slsmn h416 Bush B'port
Benninghove Helen wrapper r416 Bush B'port
Benson Geo D (Carrie) mtrmn h522 W Lafayette
Benson Jennie tchr Stewart Junior High School r1103 W Main
Bent Chas (Helen) sls mgr h400 W Main
Bentley Peyton linemn Phila Suburban Counties G & E Co r Conshohocken
Bentz Clarence (Ethel) emp State Highway h1612 Pine
Benyish Michl linemn Phila Suburban Counties G & E Co r R D No 2
Benz Earl R (Emma) lab h11 E Oak
Benz Frank (Aquilla) eng h 1114 Green
Benz Ralph (Dorothy) r Eastburn Hill R D 1
Beockle Louisa dom r1740 DeKalb
Berenson Annie R bkpr r523 Barbadoes
Berenson Saml Rev (Lena) Rabbi Synagogue of the Honor of Israel 523 Barbadoes
Bereznay J Thos chf clk h611 Swede Apt 304
Berg Raymond (Lillie) lab h805 Thomas
Bergantino John (Rose) lab h355 Moore
Berger Clinton (Ida) lab r768 Kohn
Berger Dorothy E tchr Rittenhouse Junior High School r716 W Marshall
Berger Emeline M sec r716 W Marshall
BERGER G FRED, Sec-Treas Norristown-Penn Trust Co, r Franklin Apts, Phone 3470
Berger Wm (Mary) emp R R h716 W Marshall
Bergey Clement (Bessie) clk h1421 Locust
Bergey Eleanor M clk Norristown Penn Trust Co r714 W Marshall
Bergey Ella Mae knitter r1413 W Main
Bergey Elmer (Cath) emp R R h714 W Marshall
Bergey Henry S (Emma) driver h1413 W Main
Bergey John F (Annie) asst depy sheriff r1235 Markley
Bergey Jos A emp Phila Suburban Counties G & E Co r1421 Locust

JOHN J. CORSON
Real Estate Properties Financed Mortgages Bought and Sold
All Kinds of Insurance Building and Loan Associations
Corner MAIN and CHERRY STREETS Phone 770

VALLEY FORGE HOTEL
L. S. BARNES, Manager ROOMS, $2.50 up—Single and Double
Main Dining Room and Coffee Shop Open 7 A.M. to 9 P.M.
22-28 EAST MAIN STREET, NORRISTOWN Phone Norristown ★3260

Bergey Oliver N constable h33 E Marshall
Berida Hipolit (Mary) mech h449 Prospect av
Berish John J (Mary) formn Willow Garage Inc h427 Grove B'port
Berk Fannie sten r213 Noble
Berk Henry B (Esther) clk h213 Noble
Berk Victor H slsmn r213 Noble
Berkes Philip (Anna) supt e s Current ter
Berkett Logan lab r756 Chain
Berkowitz Henry B slsmn Home Store r213 Noble
Berkowitz Isidor (Fannie; Home Store) r129 W 8th B'port
Berman Kermit J pharm r224 W Brown
Berman Oscar B slsmn Pep Boys Manny, Moe and Jack r Phila
Berman Saml (Rose) dept store 18 W Main h do
Bernard Reba C Mrs fnshr r138 W Airy
Bernardini Domenic (Rose) lab h551 E Lafayette
Bernardini Nick lab Norristown Magnesia & Asbestos Co r551 E Lafayette
Bernd Sarah K (wid Elwood) h149 W Main
Berndt Margt C (wid Max C R) r203 Chain
Bernhard Vera E treas Alpha Theta Chi r Center Square
Bernick Peter (Vincencia) lab h24 W Front
Bernstein Rose slsldy Home Store r1058 Cherry
Bernstiel Elmer E (Edna) lab h8 Washn av
Bernstiel Geo (Mary) welder h342 Grove B'port
Bernstiel John (Bessie) h302 DeKalb
Berry Edw (Annie) driver h210 Strawberry al
Berry Emily M r630 Cherry
Berry Eugene S (Thelma) clk Phila h Crooked Lane R D 1 B'port
Berry Fred D clk r210 Strawberry al
Berry Geo H slsmn Norristown Baking Co r1543 Willow
Berry Ida (wid Wm) h630 Cherry
Berry Ida nurse Montgomery Hosp
Berry Jonathan (Mary) eng h1543 Willow
Berry Jos (Mary) pipeftr h26 Beach
Berry Violet R r630 Cherry
Berry Wm paperhngr h1543 Willow
Berry Wm W emp Jas Lees r630 Cherry
Berteni Alberta (Mary) lab r402 E Marshall
Bertolet Ada K hkpr r831 Swede
Bertolette Danl C (Eliz C) ins agt h323 W Wood
Bertolette Julia F fibrewkr r207 Barbadoes
Bertram James student r219 Franklin av
Besemer Frederick lab Wildman's Mfgr Co r923 W Marshall
Besemer Lillian M (wid Fredk) cigars 923 W Marshall h do
Besemer Linwood (Mae) lab Wildman's Mfgr Co r923 W Marshall
Bessemer Wm (Ruth) plmbr h11 Stanbridge
Bess-Bett (br) Louis Masser mgr shoes 12 W. Main

MORE GOODS ARE BOUGHT and SOLD THROUGH THE Classified Business Directory THAN BY Any Other Medium on Earth
(Trade Mark)

Consult the CLASSIFIED INDEX FOR Anything You Wish to Buy

The Most Complete Classified Lists in the City Are Those in This Directory

Use the Directory to Direct

CHEVROLET MOTOR AGENCY
for Economical Transportation
Walter D. Wood
CHEVROLET SALES AND SERVICE
CHEVROLET
Call Norristown 2145 Main & Mill Sts.

THE
Northwestern
Mutual Life
Insurance Co.
of Milwaukee, Wis.
Low Cost
Security
Service
A. C. F.
FINKBINER
Special Agent
509 SWEDE STREET
Norristown, Pa.
Phone 2013

Bessemer Wm (Ruth) plmbr h11 Stanbridge
Bessey Frank J (Eliz) brklyr h615 W Lafayette
Bessey Frank J Jr student r615 W Lafayette
Beswick Charlotte (wid Abr) h340 W 4th B'port
Beswick Clara E emp Smith's Mill r340 W 4th B'port
Beswick Florence H sten r616 DeKalb B'port
Beswick Geo M (Alberta) gro 201 Beach h do
Beswick Harold W mus teach (piano) 340 W 4th B'port h do
Beswick Harry G supt Ivy Rock Steel Co h502 Swede
Beswick Margt M r616 DeKalb B'port
Beswick Marguerite dom r17 Lincoln av
Beswick Walter (Mabel) eng h817 Green
Beswick Wm L (Mabel) h1332 Arch
Betchyk Paul (Kate) lab h29 W Front B'port
Beter Sarcese (Kath) fruit 111 DeKalb B'port h110 2d do
Betha Dock (Maggie) lab r226 E Airy
Bethany Evangelical Church Rev Ammon N Metzer pastor Swede c Marshall
Bethea Herbert (Mamie) lab h512 E Washn
Bethea Jos (Nora) barber 25 E Lafayette h do
Bethlehem Mines Corp King rd B'port
Betteridge Alice C Mrs slsldy Bon-Ton h111 W Lafayette
Betteridge Frank millhand r111 W Lafayette
Betteridge Hannah M r111 W Lafayette
Betty Robt S slsmn The Nor-Mont Motor Co r115 Stanbridge
Betty Vera E tchr Gotwals School r34 W Wood
Betz Bert E (Eliz) plmbr Phila h Dewey av and Sandy Hill rd R D 4
Betz Eleanor P r Dewey av and Sandy Hill rd R D 4
Beuchler Sarah phone opr r719 Stanbridge
Beuchler Tyrus flagmn h719 Stanbridge
BEYER ALVIN D (Susan R), Pres-Treas Alvin D Beyer Inc, h1809 DeKalb, Phone 861
BEYER ALVIN D INC, Alvin D Beyer Pres-Treas, William N Beyer V-Pres, Emma C Beyer Sec, Insurance room 414 Norristown-Penn Trust Bldg, 315 Swede, Phone 953 (See adv front cover)
Beyer Ambrose S (Emma) mldr h738 Kohn
Beyer Andrew H (Edna) driver h318 James
Beyer Douglas S (Jemima) clk h127 Franklin av
Beyer Emily G bkpr Crisman & Quillman r127 Franklin av
Beyer Emma C sec Alvin D Beyer Inc and notary 414 Norristown Penn Trust bldg h1809 DeKalb
Beyer Frank W jwlr R F Beyer r Jeffersonville
Beyer H Weldon (Anna) mgr C S Schlosser h803 Noble
Beyer Jefferson (Ida) r803 Noble
Beyer Jerome (Eliz) lab h651 Chain
Beyer Jonas (Sarah) lab h208 W Wood
Beyer Linwood B (Laura) bkpr h1023 W Marshall
Beyer Mary E (wid Jas) r526 Chain
Beyer Philip cigars 415 Swede h Phila

CONSULT
THE
Classified
Business
Directory
for anything you wish to buy
The Most
Complete
Classified
Lists
in the City are those in this
Directory

Phone 3800
D. M. YOST COMPANY
MAIN and DeKALB STS.
Dress Fabrics
Lingerie
Hosiery
Gloves

Beyer R B bkpr Norristown Magnesia & Asbestos Co r R D 5
Beyer Reuben F jwlr 317 DeKalb h Jeffersonville
Beyer Robt J student r803 Noble
Beyer W Linwood lab Reading R R r651 Chain
Beyer Wesley B (Addie) sec h833 DeKalb Apt 3
Beyer Wm D (Isabel) h302 W Brown
Beyer Wm N (Mary) v-pres Alvin D Beyer Inc h Royersford
Beyers LeRoy (Grace) auto mech h129 Wayne av
Bezzano Angeline r754 Sandy
Biagio Lawrence (Rose) lab h352 E Airy
Biaselle Nicholas A (Elsie) brkmn h109 Chain
Biato Antonio lab Norristown Magnesia & Asbestos Co r King Manor
Bibbo Nicholas (Anna) slsmn h112 W Elm
Biberman Bros Inc br Mrs Sallie Macaulay forldy dress mfrs W Marshall cor George
Bibighaus D Wm (Margt) brklyr h118 W Airy
Bickel Harry N (Ida) slsmn h644 Stanbridge
Bickel Jas A blksmith r808 Ford B'port
Bickel John (Rose) baker h rear 501 Cherry
Bickel Leon (Ella) hlpr h1101 Powell
Bickert Wm F (Marie) h544 E Main
Bickhart Chas (Ethel) plmbr Conshohocken h1329 Powell
Bickings Anna S r149 W Elm
Bickings Annie Mrs h149 W Elm
Bickings Eliz A (wid Howard) h135 W 5th B'port
Bickings Emma sewer r149 W Elm
Bickings Harry bkpr r538 DeKalb Apt 6
Bickings Harry M (Anna) eng h1421 Juniper
Bickings Harry M jr clk h517 Astor
Bickings Jean mach opr r149 W Elm
Bickings John H slsmn r232 E Fornance
Bickings L L (Laura F) h1111 W Main
Bickings Margt J labeler r149 W Elm
Bickings Mary J r149 W Elm
Bickings Mary V clk r1421 Juniper
Bickings Mildred R r149 W Elm
Bickings Oswin lab r149 W Elm
Bickings Sadie M tchr Roosevelt School r1421 Juniper
Bickings Sarah M (wid Jehu) r1070 Willow
Biddle Anna M Mrs beauty parlor 28 W Airy h do
Biddle Henry C director Norristown Penn Trust Co h7 Main
Biehl Frank (Adele) pntr h806 W Elm
Biehl Louis F mach r532 Astor
Bigler Elwood R student r512 Cherry
Bigler Harry M (Florence) farmer h512 Cherry
Bigler John P presser r512 Cherry
Billak Conrad (Annie) lab h608 Ford B'port
Billak Mary r608 Ford
Billak Pauline r608 Ford

Real Estate
Insurance
BUTERA
REALTOR
NOTARY PUBLIC
Italian Interpreter
LICENSE TAGS
24 to 48 Hours
6 E. AIRY STREET
Phone 251
FRANK S. TROUT, Mgr.
REAL ESTATE DEPT.

(Trade Mark)
THERE ARE
SMALL
CATALOGS
IN
THIS BIG
CATALOG
OF
YOUR CITY
Consult
the
Buyers'
Guide

Awnings
Shades
Flags
Decorations

Walter F. Yost
DeKALB Corner AIRY
Telephone 1000
Opp. City Hall Norristown, Pa.

Curtains
Tapestries
Laces
Madras

(Trade Mark)
YOUR CITY DIRECTORY
Answers All Questions as to Whom You Are Looking for and Where They Can Be Found

Billela Michl (Josephine) lab h423 Moore
Billella Jas (Minnie) h335 Moore
Billella Tony lab r335 Moore
Biller Franz (Rosa) emp Adam Scheidt Brewing Co h24 Lincoln av
Billero Chas (Angelina) lab h408 Moore
Billet Luther W (Norristown Auto Top Co) r245 W Lafayette
Billeta Peter (Mary) lab h522 Moore
Billitto Charles (Jennie) restr (Hickory Town) h904 Arch
Billitto Francis knitter r419 Moore
Billitto Lillian (wid Chas) h419 Moore
Billitto Mary opr r419 Moore
Billitto Paul lab r419 Moore
Billups Henrietta (wid Geo) h21 E Wash
Billups Josephine cook r21 E Wash
Bingaman Edna J tchr Lincoln School r829 W Marshall
Bingaman James (Edith) cigars 202 W Elm h215 Poplar
Bingaman Paul S (Marian) tchr P S h1110 W Marshall
Bird Jessie (wid Chas) r807 Ford
Birmingham Robt (Pearl) lab E F Schlichter Co r540 Haws av
Bisanzo Dominick (Mary) plasterer h507 Norris
Bisbing Earl W (Emma) electn r522 Church
Bisbing Edwin L (Georgia) lab h635 Cherry
Bisbing Martha C S pub sten 29 E Main R 5 r Nor-R D 4
Bisbing Minnie mill opr r703 Kohn
Bisbing Thelma mill opr r703 Kohn
Bisbing Walter G (Amanda) cigars h703 Kohn
Bisbing Wm H (Martha) lab h522 Church
Bisciotti Gaetano (Pauline) pub h833 De Kalb Apt 2
Bisconti Vincent (Daisy) shoe repr 1971 W Main h Black Horse
Biscotti Joseph (Rosie) gro 3 W 5th B'port h do
Bishop Arth C attnd Asylum
Bishop Harold L (Cath) slsmn r1207 Markley
Bishop Thos (Stella) supt h800 Stanbridge
Bitrodite Paving Co Black Horse
Bitting Gertrude bkpr r724 Chain
Bitting Howard K (Emma) janitor h724 Chain
Bitting Irvin K lab r509 Cherry
Bitting Maurice A (Ruth) welder McCarter Iron Wks Inc h424 Warren
Bittings Chas (Kate) foremn McCarter Iron Wks Inc r Trooper
Bittner Chas (Sarah) brkmn h768 Chain
Bittner David R (Nellie) lab h1316 DeKalb B'port
Bixby Edw (Eva) chauf Merchants Meat Co h217½ W Lafayette
Black C F lineman Phila Suburban-Counties G & E Co r501 Astor

CRISMAN & QUILLMAN
Plumbing Heating and Electrical Contractors and Supplies
204 DeKALB
Tels. 3820-3821
Norristown, Penna.

CONSULT THE
Classified Business Lists
IN THIS DIRECTORY
If You Would Find What You Wish to Buy

Black Chas linemn r512 Chain
Black Horse Inn (Jas Holland) Ridge Rd R D 4
Black Horse School Black Horse
Black Horse Service Sta (Geo Farrell) 1401 Ridge Rd
Black Sampson (Ida) lab h502 Moore
Black W F insp Phila Suburban-Counties G & E Co r306 Stanbridge
Blackburn Alex D (Anna) tinsmith h736 Roosevelt av
Blackburn Irvin H (Marie) clk h562 Hamilton
Blackburn Jno D (Eliz) lab h625 Corson
Blackfan Apartments (John H Tagliever) 2628 W Main
Blackfan Margt L h1327 Powell
Blackiston Anna Jones & Blackiston r301 E Marshall
Blackiston Wm (Anna; Jones & Blackiston) r 301 E Marshall
Blacknall Benj F (Esther) janitor h213 E Basin
Blackwell Eliz M (wid Wm) h317 E Basin
Blackwell Thos H (Martha) janitor h124 E Spruce
Blackwell Wm H (Clara) baker h1306 Arch
Blades Randall electn Asylum
Blair Anna E (wid Jno S) h1114 W Airy
Blair Donald C (Blanche) slsmn r717 W Lafayette
Blair Isaac (Emma) slsmgr r1114 W Airy
Blair Mary (wid Jno H) r505 De Kalb B'port
Blair Mary A gro 49 E Front h do B'port
Blake Cyril F mgr Postal Tel & Cable Co r Cherry la B'port
Blake Jas lab Phila Suburban-Counties G & E Co r W Conshohocken
Blake Jas J (Dorothy) agt Reading Co h1439 Willow
Blakely Edw student r316 W Fornance
Blakely Florence sten r316 W Fornance
Blakely Florence N (wid Dillwyn) h316 W Fornance
Blakey Edith Y tchr Washn School r200 Franklin av
Blakey Elva S tchr Eisenhower Senior High School r200 Franklin av
Blakey Wm H (Anna) h200 Franklin
Blanche Timothy (Mary) lab h614 Ford
Blanck Lillie H Mrs h1414 Powell
Blasband Frances clk r500 De Kalb
Blasband Wm (Esther) h500 De Kalb B'port
Blasio Carl D (Anna) tailor 221 E Main h Bryn Mawr
Blassano Chas (Eva) lab h616 Moore
Blattner Aaron C produce 503-547 De Kalb S 126-28 h Trooper
Blattner Chas C (Ella) lab Supplee Wills Jones h203 W Wood

PHONE 2273
JOHN J. BOLGER
Cut Stone Contractor
Ford Cor. Lafayette, Norristown

TOWING
AUTOMOBILE REPAIRING
OILING
GREASING
J. WILMER LARE
211 PEARL STREET
Norristown, Pa.
DAY AND NIGHT SERVICE
Day Tel. 4377-W
Night Tel. 3484

CONSULT THE Classified Business Directory for anything you wish to buy
The Most Complete Classified Lists in the City are those in this Directory

Agents
DUNLAP TIRES
BRAKE LINING
Automobile Accessories
The Hoffman Rubber Co.
522 DeKalb Street
Norristown, Pa.
Tel. 723
Vulcanizing
OFFICIAL HEADLIGHT STATION
We Sell DUNLAP TIRES Exclusively

The Directory is the common medium between Buyer and Seller.

Blattner Geo F (Edith) h912 W Airy
Blew Ellen (wid Jas M) h1406 Arch
Blew Irene L clk r1406 Arch
Blindt Annie E (wid Jacob) h214 W Wood
Blindt Helen O r214 W Wood
Blindt LeRoy F boilermkr r214 W Wood
Blindt Stanley M clk r214 W Wood
BLOCK B E & BROS INC, B E Block Pres, Simon E Block V-Pres, Victor Witmer Sec, Louis E Block Treas, Dept Store 15 W Main, Phone 148
Block Benj E (Tillie) pres B E Block & Bros Inc r522 Haws
Bock Louis E treas B E Block & Bros Inc r Phila
Block Simon E (Amanda) v-pres B E Block & Bros Inc r524 Haws av
Block Sophia r522 Haws av
Blockson Chas (Eliz) lab h346 E Oak
Blockson David tmstr Asylum
Blondin Nathan G (Bertha) asst pass agt h639 Haws av
Blondin Vernon E clk r639 Haws av
Bloomer Albert F (Mary) wreck mstr h1613 Pine
Bloomer Eliz A opr r345 E Oak
Bloomer Lawrence (Anna) lab h345 E Oak
Bloomer Lillian opr Coral Mfg Co r345 E Oak
Bloomer Michl (Bridget) lab h1057 Swede
Bloomer Rose A mender r345 E Oak
Bloomer Sarah M winder r345 E Oak
Blue Heaven Lunch Room (Raymond Warren) 701 Violet
Blue John (Anna) lab h1621 Willow
Bluebaugh Elsie M practical nurse r Asylum
BOARD OF EDUCATION, NORRISTOWN, PA, Harry W Akins Pres, B Brooke Barrett V-Pres, Harold R Kratz Sec, John Wagner Treas, Aaron S Swartz Jr Solr, H O Dietrich Supt, Office High School Annex, 717 DeKalb, Phone 106
Bobby Jos (Rose) h41 W 5th B'port
Bobsin Bernard L fnshr r709 Stanbridge
Bobsin Eleanor A tchr r709 Stanbridge
Bobsin Louis F (Ella) mgr h709 Stanbridge
Bobst Mary waitress r503 Barbadoes
Boccaro Alva r52 E 4th B'port
Boccaro Carlo (Christine) lab h52 E 4th B'port
Boccaro Lillian slsldy S S Kresge r52 E 4th B'port
Boccelli Jos (Rose) h417 Bush B'port
Boch Ludwig (Frieda) h36 E Penn
Bock Edw E (Ida) paperhngr 511 Cherry h do

(TRADE MARK)
Who Sells It?
Is Answered By the Classified Business Lists In this Directory

ASBESTOS INSULATING CO.
GUTTERS SPOUTING METAL WORK
— ROOFING — IN ALL BRANCHES
Phone 791-2 MAIN and ASTOR STS.
SLATE TILE ASBESTOS

NORRISTOWN TYPEWRITER COMPANY
Typewriters—Expert Repairing and Rebuilding
416 DeKALB STREET Telephone 1136 NORRISTOWN, PA.

Bock Herbert D clk R M S r511 Cherry
Bock Wm H student r511 Cherry
Bockie Harry (Sadie) rubberwkr r202 Cherry
Bodey Margt A h412 W Marshall
BODEY WALTER S (Edith), Pres Grater Bodey Co Inc, r DeKalb beyond borough line, Phone 1305
Bodge Albert hlpr r722 George
Bodge Sarah A (wid Frank P) r722 George
Bodge Wm (Eva) plmbr hlpr h1025 DeKalb
Boehm John H (Margt) lab h919 W Washn
Boehm Jos E lab r919 W Washn
Boesenberg Robt J (Marie) slsmn h1505 Astor
Boggs Edw T (Mary) archt h1347 DeKalb
Boggs Fannie C clk Norristown Penn Trust Co r22 E Elm
Bohmwetsch Louis (Ellen) lab h755 Chain
Boizelleca Costanzo (Ugeniu) lab h963 E Main
Boizelleca Peter (Madline) lab r963 E Main
Boizelleca Saml (Thressa) h1011 E Main
Boland Jas r314 W Fornance
Boland Maurice J (Bridget) firemn r314 W Fornance
Boland Patk R (Blanche) overseer h826 Haws av
Bolck David R (Ethel) cook h329 E Chestnut
Bolger Cath (wid Wm) h201 E Marshall
Bolger Cath V slsldy D M Yost Co r825 Swede
Bolger Dorothy K tchr elocution r908 DeKalb
Bolger Edw W stonectr r201 E Marshall
Bolger Florence R r511 W Main
Bolger Gertrude student r908 DeKalb
Bolger J Donovan estimator r908 DeKalb
Bolger Jas J radio service B E Block & Bros Inc r229 E Basin
Bolger Jas P tinsmith r825 Swede
Bolger Jas S (Nellie) marblectr 229 E Basin h do
BOLGER JOHN J (Rebecca), Cut Stone Contractor Ford cor Lafayette, Phone 2273, h908 DeKalb, Phone 4017 (See right bottom lines)
Bolger John W (Rose) electn h1629 Locust
Bolger Laurence lab r720 Kohn
Bolger Margt r908 DeKalb
Bolger Mary sten r908 DeKalb
Bolger Nan R phone opr r201 E Marshall
Bolger Stephen F (Mary) hatter h511 W Main
Bolig Geo E (Sadie) h1228 Astor
Bolig John W (Mary) eng Penn Tack Co h1004 Markley
Bolig Leon W mach feeder Penn Tack Co r1004 Markley
Bolig Ralph J (Anna) h1211 Astor

(TRADE MARK)
Where To Buy?
Consult the Classified Business Lists In This Directory

Gas and Electric Service
Philadelphia Suburban Counties Gas and Electric Company

Norristown Times Herald
MONTGOMERY COUNTY'S GREAT HOME NEWSPAPER
Published Every Weekday Evening Telephone 2500

ACCOUNTANT John E. Brogan
McGINLEY BUILDING
2 W. MAIN ST.
NORRISTOWN, PA.
Tel. Norristown 3588

(TRADE MARK)
The City Directory is a Catalog of your City

Bolinger Harold G (Florence) rubberwkr h609 Haws av
Bollinger David H (Emily) gro 800 George h do
Bollinger Jas M blksmith r216 W Wood
Bolognese Ralph (Mary) formn h529 Grove
Bolognese Raymond (Louise) lab h505 E Marshall
Bolognese Rose student r505 E Marshall
Bolsinger R C treas Fowler & Wolfe Mfg Co h Collingswood N J
Bolton Frances sten r218 Summit
Bolton Geo W (Harriet) carp h139 W Airy
Bolton Grant W (Sadie) slsmn h656 Kohn
Bolton J Lawrence (Rose) clk h308 Hamilton
Bolton John H clk h44 E Chestnut
Bolton Mary E (wid Wm H) h218 Summit
Bolton Mary H (wid John) r44 E Chestnut
Bolton Neva K (wid Jas H) h711 Church
Bolton Paul clk Montgomery Natl Bank r139 W Airy
Bolton Ronald R (Rose) slsmn r44 E Chestnut
Bolton Russel B (Eliz) mgr h553 Buttonwood
Bolton Wesley knitter r400 W Main
Bolton Wm pipeftr r218 Summit
Bolzona Basco lab r241 E Airy
Bolzona Jas (Mary) lab h241 E Airy
Bomb Harold (Rebecca) r7 W 4th B'port
Bomberger Helen M librarian Wm McCann Free Public Library r525 Hamilton
Bomberger Margt C filing dept Phila Nat Bank r525 Hamilton
Bomberger Mary T (wid Augustus W) h525 Hamilton
Bomberger Robt H teller Montgomery Trust Co r525 Hamilton
BON TON MILLINERY (Ralph P Goldberg), 32 W Main, Phone 3902
Bona Augustine (Lena) lab, h667 E Marshall
Bonaventura Jos (Angelina) drygds 400 Holstein B'port h do
Bonaventure Andrew (Mary) lab h421 Sandy
Bonawitz LeRoy (Mabel) plmbr h310 E Marshall
Bondi Benj spinner r314 Moore
Bondi Chas (Bessie) janitor r655 Moore
Bondi Dominick (Sarah) lab h655 Moore
Bondi Francis knitter r314 Moore
Bondi Jas (Josephine) barber 517 Moore h do
Bondi Jas (Josephine) lab h318 Jefferson
BONDI JAMES V (Sophia), Furniture, Carpets, Rugs, Radio and Supplies 627 Arch cor Chestnut, Phone 4089, h314 Moore, Phone 2183-W

SEEDS FEED GRAIN Fertilizers
Poultry and Dairy and Garden Supplies
SIMPSON BROS.
204 West Marshall
Phone 1265

W. H. KNEAS LUMBER CO., Inc.
LUMBER — COAL — MILLWORK
AIRY and WALNUT STREETS Bell Telephone 2975

Established 1886 I. F. MARCH'S SONS Phones 425 - 426
WE MAKE A SPECIALTY OF HARDWOOD FLOORS
FOURTH AND MILL STREETS BRIDGEPORT, PA.

MARSELLA PHOTO STUDIOS
21-25 Curren Arcade
53 East Main Street
Tel. 562-J
OPEN DAILY
Sundays 9 to 5
Photographers
PORTRAITS and COMMERCIAL Photographers
HERCULES MARSELLA, Proprietor
PHILADELPHIA STUDIO
3032 FOX ST.
Telephone DIAMOND 5687-W

Bondi Jos (Jennie) furn h314 Moore
Bondi Louis (Regina) lab r318 Jefferson
Bondi Luigi (Mary) lab h311 Jefferson
Bondi Mary twister r318 Jefferson
Bonekemper Arth P (Hilda M) lino opr h125 Knox
Bonenberger Fred A (Margt) carp Asylum h1509 Astor
Bonner Anna Mrs dom h803 Swede
Bono Alphonse (Nancy) lab h635 E Airy
Bono Bartholomew (Louise) lab h605 Sandy
Bono Benj (Frances) meats 328 Walnut h do
Bono Carmela (wid Anthony) h703 Arch
Bono Chas lab Norristown Magnesia & Asbestos Co r620 Moore
Bono Domenick (Angelina) lab h611 Walnut
Bono Francis r833 Thomas
Bono Giacomo (Mary) meat 521 Moore h do
Bono Gussie r703 Arch
Bono Jas (Lena) lab h503 Sandy
Bono Jasper clk Abr Margulies r833 Thomas
Bono Jos lab r503 Sandy
Bono Mary r833 Thomas
Bono Mary knitter r503 Sandy
Bono Michl r439 Moore
Bono Michl (Eleanore) lab h503 Moore
Bono Michl (Mary) lab h613 Sandy
Bono Mike (Aeuccia) lab r707 E Airy
Bono Nancy (wid Jos) r505 Moore
Bono Philip (Bessie) lab h623 E Marshall
Bono Philip moving 653 E Marshall
Bono Russell (Angeline) lab h833 Thomas
Bono Salvatore (Grace) lab h509 Moore
Bono Salvatore (Josephine) lab h658 Moore
Bono Sebastian (Sarah) lab h225 E Airy
Bono Steph (Lizzie) ragsorter h511 Moore
Bono Vito (Lena) lab h439 Moore
Bono Walter (Angela) lab h705 Moore
Bono Wm driver Abr Margulies r833 Thomas
Bonolus Michl mgr Colonial Life Ins Co of America r Pottstown
Bontemp Carlo (Rose) shoerpr 4th cor Bush h316 Grove
Bontenpo Dominick (Susie) clk r509 E Marshall
Bookheimer Roscoe switchboard opr Phila Suburban-Counties G & E Co r R D 2
Bookman Kathryn S sten r21 E Fornance
Bookman Margt F tchr Eisenhower Senior High School r21 E Fornance
Bookman Wm A (Minnie) asst cashr Phila Suburban-Counties G & E Co h21 E Fornance
Boone Clara M clk Cooper Drug Co r713 Church
Boone Geo H (Clara) hlpr h713 Church
Boord Susanna W (wid Leroy L) r905 DeKalb

Consult the CLASSIFIED INDEX FOR Anything You Wish to Buy
The Most Complete Classified Lists in the City Are Those in This Directory
Use the Directory to Direct

ICE
Keystone Ice Company
Phone 2681
MARKLEY and OAK STREETS
Norristown, Penna.
COAL

Who Sells It?
Is Answered by the Classified Business Lists In This Directory

Boorse Anna Mrs sten r211 Walnut
Boorse Christian C (Sara) h2103 W Main
Boorse Eliz A r1415 DeKalb
Boorse Gerald L student r217 Cherry Apt 8
Boorse Henry R (Mattie) h1654 DeKalb
Boorse Herbert C (Marie) auto dlr h217 Cherry Apt 8
Boorse M Katherine h1415 DeKalb
Boot Anton (Bessie M) slsmn h811 Stanbridge
Booth Adam barber r30 W Airy
Booth Agnes (wid Wm) h629 Cherry
Booth Annie Mrs r771 Kohn
Booth Edw barber h30 W Airy
Booth Harry E (Viola) driver Humane Fire Engine Co h305 Green
Booth John M (Elsie) toolmkr h320 James
Booth Lawrence emp Woodworking Mach Co Inc r24 Washn
Booth Lena S Mrs r305 Green
Booth Nola mach opr Wildman Mfg Co r320 James
Booth Wm (Margt) car inspr h24 Washn av
Booz Allen F (Mary) watchman h5 Stanbridge
Booz Claude (Anna) lab h26 E Elm
Booz Eva hkpr r557 Hamilton
Booz Franklin F (Sadie) h234 Minor
Booz Howard F (Annie) mtrmn h1032 Cherry
Booz Oswald C r1032 Cherry
Bopp Robt emp Adam Scheidt Brewing Co r765 Astor
Borbely Caroline turner r15 Lincoln av
Borbely Frank (Anna) cooper h15 Lincoln av
Borchers Harry L (Eliz) contr 1139 Markley h do
Borden Harry W (Margt) millwkr h415 Forest av
Borneman Amanda C r926 W Marshall
Borneman Mary A Mrs drsmkr 522 Cherry h do
Borneman Mary B r27 E Marshall
Borneman Paul emp Adam Scheidt Brewing Co r519 Cherry
Borneman Paul K drug clk r522 Cherry
Borneman Sidney S (Amanda) dentist 27 E Marshall h do
Borneman Warren B (Edith) clk h1215 Powell
Boro Market City Hall bldg 503-547 DeKalb
Bornot Inc (br) Geo G Lester mgr clnrs 27 W Main
Borough Electric Co Wm Risdon mgr ft Swede
Borton Saml L (Sarah) lawyer Phila h1300 DeKalb
Borzellica Anthony (Anna) driver M Tose & Son h33¾ Mogeetown
Borzillo Albert r240 Hurst
Borzillo Anna clk r369 E Main

MORE GOODS ARE BOUGHT and SOLD THROUGH THE Classified Business Directory THAN BY Any Other Medium on Earth
(TRADE MARK)

SEE SUPERINTENDENT AT CEMETERY Telephone 473
Riverside Cemetery Company
NORRISTOWN'S BEAUTIFUL BURIAL PARK — Perpetual Care
G. CARROLL HOOVER, Secretary 502 SWEDE ST. Tel. 1348-W

Rugs
Draperies
Linoleums
Shades
Upholstering
D. M. YOST COMPANY
MAIN and DeKALB STS.
Phone 3800

Borzillo Carmela emp Jas Lees & Son r615 Fraley
Borzillo Cosimo (Mary) driver h906 Arch
Borzillo Gennero (Susie) lab h615 Fraley
Borzillo Kath clk r369 E Main
Borzillo Lizzie r615 Fraley
Borzillo Mary clk r369 E Main
Borzillo Nicholas (Philomena) formn h240 Hurst B'port
Borzillo Nicholas (Sadie) mgr Rocco Borzillo h369 E Main
Borzillo Pasquale (Angelina) baker h341 E Main
Borzillo Peter (Julia) gro 201 E Penn h do
Borzillo Rocco (Kath) gro and baker 369-71 E Main h do
Borzillo Tony sawyer r240 Hurst
Bosch Service Station Schoettle Bros agts 550 Markley
Bosenberg Robt J reprmn Natl Cash Reg Co 325 DeKalb
Bosko Paul r140 W Penn
Bosler Clarence (Ethel) mach h31 Beach
Bosler Eliz (wid Willis) h1126 Swede
Bosler Elmer drftsmn r1126 Swede
Bosler Elmer (Mildred) lab r658 Kohn
Bosler Frank W (Cath) formn h711 W Oak
Bosler Fred H carp r711 W Oak
Bosler Linwood (Edna) asst supt h1637 Locust
Bosler Neite cash American Stores Co h613 DeKalb
Bosler Willis E jr (Kath) drftsmn h1118 Swede
Bossert Andw S (Idella) mach h38 Centre av
Bossert Clara H shirtmkr r665 Astor
Bossert Henry S (Ruth) plmbr h665 Astor
Bossert Lillian M sten r1304 Powell
Bossert Luray W slsldy Warner's Dept Store r1061 Swede
Bossert Lydia M shirtmkr r665 Astor
Bossert Mary E shirtmkr r665 Astor
Bossert Rolen L (Luray) linemn h1061 Swede
Bossert Wm (Bertha) clk h16 E Main
Bossert Wm S (Emma) janitor h30 N Jefferson av
Bostock Herbert A (Clair D) phys 620 W Main h do
Bostolomei Philip (Julia) r420 E Main
Boston Store The (Solomon Ladov) clothiers 150 W Main
Boswell Chas S br mgr Am Stores Co 37 E Main
Boswell John glasswkr r1040 Cherry
Bottiger Ella M attdt Asylum
Botzman Frank (Mary) caretkr Sigma Phi h547 Swede
Botzum Edw F (Ellen) brkmn h43 E Chestnut
Botzum Theo F (Eliz) chauf Railway Express Agcy r51 Chestnut
Bouchelle Benj (Mary) hammer driver h54 N Jefferson av
Bouchelle Benj jr clk r54 N Jefferson av
Bougher J B Hayes estimator r1814 W Main
Bougher Josiah K (Sallie) slsmn h1814 W Main
Boughter Edw E electn r652 Haws
Boughter Elizabeth N nurse Montgomery Hosp r652 Haws

The Schall Coal Co.
READING and LEHIGH COAL.
CEMENT, LIME, BUILDING MATERIALS
MOTOR STOKOR
GEORGE and STERIGERE STREETS
Telephone 725
Branch Office: LAFAYETTE and MILL STREETS
Telephone 56-M

(TRADE MARK)
THERE ARE SMALL CATALOGS IN THIS BIG CATALOG OF YOUR CITY
Consult the Buyers' Guide

(Trade Mark)
YOUR CITY DIRECTORY Answers All Questions as to Whom You Are Looking for and Where They Can Be Found

Tel. 1000
WALTER F. YOST
Interior Decorator, Wicker Furniture, Floor Coverings
DeKALB Corner AIRY, Opposite City Hall NORRISTOWN, PA.

Boughter Wm H (Tillie) mach Summeril Tubing Co h652 Haws av
Boughter Wm H jr emp Summeril Tubing Co r652 Haws av
Boures Emil N brkmn r114 W 6th B'port
Bove Anthony clk h Sandy cor Fornance
Bove Antonio R clothing represr 408 E Main
Bove Chas (Ida) ship clk r Sandy cor Fornance
Bove H Frank student r Sandy cor Fornance
Bowen Jennie shirtmkr r520 Chain
Bowen Wm S (Isabella) shipclk J B Brusher h630 Noble
Bower Cath O student r47 Centre av
Bower Saml H (Agnes) cond h47 Centre av
Bower Victor S farmhand Asylum
Bowers Bertha M opr r215 Stanbridge
Bowers Hettie B needle bar wkr r215 Stanbridge
Bowers Ida T Mrs r215 Stanbridge
Bowers Rebecca r203 Cherry
Bowker Chas W (Nina) pntr h936 W Washn
Bowker Dorothy E r936 W Washn
Bowker John W (Sadie) emp Wildman's h1042 Cherry
Bowker Susan B knitter r759 Astor
Bowman Carrie A h605 Swede Apt 2
Bowman Chas D (Martha) cond h127 Selma
Bowman Howard E (Edna) eng h1204 Pine
Bowman Hugh E (Mildred) lab r883 Cherry
Bowman J R (B'port Auto Supply) r108 DeKalb
Bowman John E (Margt) h618 W Lafayette
Bowman Jonas B (Edna) mtrmn h518 Stanbridge
Bowman Jos R (B'port Auto Supply) 106 DeKalb B'port
Bowman Jos R (Eliz) mus tchr 1002 W Marshall h do
Bowman Katharine J slsldy h612 Noble
Bowman Norman H (Emma) lab h1000 James
Bowman Philip A (Laura) carp h Crooked la B'port
Bowman Royden lab r722 W Elm
Bowmaster Leon baker Keystone Pretzel Co r147 W Lafayette
Boyce Alice M hkpr h1023 W Airy
Boyce E Douglas pres Hutchinson Mfg Co Inc r916 Swede
Boyd Albert jr (Charlotte) truck driver h22 Washn av
Boyd Chas (Irene) lab r1004 Markley
Boyd D Rae (Margt T) asst undtkr H J Kogelschatz h720 Swede
Boyd Elsie r819 W Main
Boyd Frank H (Etta) lab h1202 Stanbridge
Boyd Jas (Minnie) shoe repr 509 W Oak h818 George
Boyd Jas A kit hlpr Asylum
Boyd Jas S (Elsie) director Norristown Penn Trust Co h819 W Main
Boyd Margt S sten r720 Swede
Boyd Mary S (wid Howard) h1121 W Main
Boyd Saml brklyr r818 George

CONSULT THE Classified Business Directory for anything you wish to buy The Most Complete Classified Lists in the City are those in this Directory

Telephone Norristown 2228
M CLEANERS D
308 East Main Street Norristown, Pa.

BOYD SUE E (wid Alvin B), V-Pres W H Boyd Co Inc, h941 Franklin av, Wyomissing, Pa
BOYD W H CO INC, Ralph L Polk Pres and Treas, Mrs Alvin B Boyd V-Pres, E J Loranger Sec, Publishers of Norristown and other Standard Directories 508 Court (3d floor), Reading, Pa
Boyd Wm J slsmn r818 George
Boyer Chas S r820 Cherry
Boyer Clara (wid Harry Z) h1219 W Airy
Boyer Edw G (Mary) supt h410 W Wood
Boyer Ella r1010 W Main
Boyer Ella hkpr r825 George
Boyer Ella N r1033 Cherry
Boyer Emma C (wid John L) r224 E Fornance
Boyer Emma K slsldy r127 Selma
Boyer Eru (Anna) grinder 145 W Penn h do
Boyer Florence I tchr Hancock School r Gladwyne
Boyer Frances B (wid H Wilson) h515 Astor
Boyer Herbert W (Carmoletta) toolmkr h1232 W Marshall
Boyer Hettie r Swede cor Powell
BOYER J FRANK (Boyer & Curren), Pres J Frank Boyer Plumbing, Heating and Electric Co and Norristown Brick Co and V-Pres Norristown-Penn Trust Co, r Franklin Apts, Phone 803
BOYER J FRANK PLUMBING, HEATING & ELECTRIC CO, J Frank Boyer Pres, Joseph A Curren Treas, Elmer E Beideman Sec, Rooms 35-36-37-39 Curren Arcade, 51 E Main, Phones 793-794, Store 57 E Main, Phone 3814
Boyer John G (Mary) pntr h1033 Cherry
Boyer John L (Jean) supt h224 E Fornance
Boyer Louis B meat h1010 W Main
Boyer Marian r820 Cherry
Boyer Mary E (Minerva Yarn & Gift Shop) r1219 W Airy
Boyer Mary P (wid Saml S) h820 Cherry
Boyer Paul W printer 52 E Penn h Phila
Boyer Saml G (Laura S) pntr r717 W Oak
Boyer Susan K (wid Saml) h148 W Airy
Boyer Viola S tchr Gotwals School r Gladwyne
Boyer & Curren (J Frank Boyer & Jos A Curren) real est 51 E Main Room 39
Boyle Alf lab r513 DeKalb B'port
Boyle Bernard h117 W 4th B'port
Boyle Chas lab r513 DeKalb B'port
Boyle Danl T (Annie) h401 Rambo B'port

Marr Oil Heat Machine
Marr Oil Burner
SALES — SERVICE
SEAVER-WHITE, Inc.
Phone 3650 NORRISTOWN, PA. 436 E. MAIN STREET

(Trade Mark)
Who Sells It? Is Answered By the Classified Business Lists In this Directory

(Trade Mark)
Where To Buy? Consult the Classified Business Lists In This Directory

Consult the CLASSIFIED INDEX FOR Anything You Wish to Buy

The Most Complete Classified Lists in the City Are Those in This Directory

Use the Directory to Direct

QUALITY JEWELRY WATCHMAKER
Jacob E. Cressman
DIAMONDS - SILVERWARE - WATCHES
88 E. MAIN STREET Tel. 2902-W NORRISTOWN, PA.

Boyle David (Rose) clk h746 Roosevelt av
Boyle David S (Anna) h346 W Main (rear)
Boyle Francis (Carrie) r117 W 4th B'port
Boyle Jas (Annie) weaver h240 E Oak
Boyle Jennie Mrs h806 Swede
Boyle Leroy student, r1327 Arch
Boyle Mamie h513 DeKalb B'port
Boyle Margt (wid John J) h1327 Arch
Boyle Mary hkpr r117 W 4th B'port
Boyle Patk F agt Balto Life Ins Co r Phoenixville
Boyle Paul r117 W 4th B'port
Boyle Thos F lab r216 E Chestnut
Boynes Geo vaultmn Norristown Penn Trust Co r1065 Willow
Boynes Harry (Eliz) lab h1313 Willow
Boynes Helen L hkpr r1065 Willow
Boynes Mary (wid Jas) h1065 Willow
Boynes Maurice lab h200 E Washn
Boynes Wm J (Johanna) lab h131 Ann
Braccieschi John lab Norristown Magnesia & Asbestos Co r Black Horse
Bracelet Anna M waitress Valley Forge Hotel r713 Arch
Bracelin John oiler Phila Sub C G & E Co r Phoenixville
Bradbury Harry J (Emma) mech Lester Jordan Co r757 Astor
Bradbury Mary (wid Horace) r757 Astor
Bradford Ralph checker r128 E Chestnut
Bradley A J lino opr Norristown Herald Printing Co h Pottstown
Bradley Alice M sten r513 Green
Bradley Alma M supt r26 W Wood
Bradley Caroline L clk r642 George
Bradley Danl L (Florence B) elec contr 525 Swede h1518 Powell
Bradley Emily W (wid Chas) r1518 Powell
Bradley Frank J lawyer 51 E Main R53 h513 Green
Bradley Geo (Beulah) piano tuner B E Block & Bros Inc h1426 Juniper
Bradley Geo R slsmn J B McDivitt r Y M C A
Bradley Helen bkpr r535 Swede
Bradley Jno A tinsmith r513 Green
Bradley John A (John K Thomas & Co) r Norristown Hotel
Bradley Michl r704 Kohn
Bradley Nellie r240 E Oak
Bradley Regina D examiner r25 W Chestnut

(TRADE MARK) The City Directory is a Catalog of your City

Phone 3603 | Elmer R. Schantz, Inc. General Upholstering Linoleums-Shades-Awnings | Main and Corson Sts. P. O. Box 562

WHOLESALE RETAIL
THE RAINEY-WOOD COKE CO.
Producers of Foundry, Industrial and Domestic Coke
Phones: Norristown 4800, Ardmore 61500, Conshohocken 61500, Phoenixville 61500, Pottstown 61500 Main Office, Conshohocken; Plant, Swedeland

Bradley Russel mach r502 Fairfield rd
Bradley Sarah A (wid Wm J) h25 W Chestnut
Bradley Thos J lab r25 W Chestnut
Bradley Walter C (Theresa) electn h704 Kohn
Bradley Wm J gas welder r25 W Chestnut
Bradley Wm M cook Asylum
Brady Aloysius J carp r206 E 4th B'port
Brady Chas A (Cath) carrier P O B'port Br r703 Noble
Brady Helena M hkpr r206 E 4th B'port
Brady Jas (Synthia) h110 W Freedley
Brady Jas J (Alice J) mach h116 Stanbridge
Brady Jno J emp Summeril Tubing Co r206 E 4th B'port
Brady Jno S (Annie) eng h206 E 4th B'port
Brady Jos P lab r451 Bush B'port
Brady Ray T (Gladys) pres Ray T Brady Motor Co r1633 Locust
BRADY RAY T MOTOR CO, Ray T Brady Pres, Elizabeth Gebhart Sec-Treas, Studebaker and Erskine Distributors Marshall cor Church, Phone 186
Brady Robt butter **503-547 DeKalb S 119-21** r Phila
Brady Thos ins sol r713 W Marshall
Brain Chas r664 Chain
Branca Antoinette clk r7 Fraley B'port
Branca Carmen A (Josephine) driver h231 E Chestnut
Branca Felix (Filomina) h7 Fraley B'port
Branca Frank (Mary) lab h617 Green
Branca Joseph (Nellie gro 422 E Main h do
Branca Jos A (Virginia) h125 E Marshall
Branca Mary r927 Green
Branca Mary J slsldy McLellan Stores Co r125 E Marshall
Branca Michl cement block mfr Walnut cor E Lafayette r617 Green
Branca Mike (Angelina) lab h619 Cherry
Branca Patk J (Alma) carp h927 Green
Branca Wm C (Mary) lab h149 Rosement
Branchulo Frank (Marie) lab h26 W Front
Branco Antonio (Filimina) lab h227 E Airy
Branco Carmen (Mary) lab h420 Prospect av B'port
Branco Jno U S A r420 Prospect av B'port
Branco Michl cntrmn N Y Restr r532 E Marshall
Branco Salvatore (Mary) lab h532 E Marshall
Branco Sullivan r420 Prospect av
Brand Wm H (Sarah) blksmith Norristown Magnesia & Asbestos Co h702 Kohn
Brandel Simon janitor Asylum
Brando Dominic lab Norristown Magnesia & Asbestos Co Washn bel Ford
Brandon Anna R gro 200 E Oak h do
Brandon Edmund tel opr Western Union Telegraph Co h244 Minor
Brandon Edmund A sign pntr r214 E Oak

HARRY K. THOMAS

Automobile Insurance

515 Swede St. PHONE 3383

MORE GOODS ARE BOUGHT and SOLD THROUGH THE Classified Business Directory THAN BY Any Other Medium on Earth

(TRADE MARK)

(Trade Mark)
THERE ARE SMALL CATALOGS IN THIS BIG CATALOG OF YOUR CITY
Consult the Buyers' Guide

The Nor-Mont Motor Co.
FRANKLIN - VIKING - OLDSMOBILE
NORRISTOWN - - POTTSTOWN - - PHOENIXVILLE

Brandon Harry lab r214 E Oak
Brandon Howard A (Rose) spinner h214 E Oak
Brandon Jno W student r244 Minor
Brandon Julia L bkpr Jos T Fitzpatrick r200 E Oak
Brandon Marion mgr Hallman & Radcliff r244 Minor
Brandon Mary A r200 E Oak
Brandt Apartments (Harvey S Brandt) 147-149 W Main
Brandt Florence E r834 W Marshall
BRANDT HARVEY S, Sporting Goods 149 W Main, Phone 1331-J, h834 W Marshall, Phone 1766-W (See adv in Sporting Goods)
Brangaccio Carl (Mary) city gardr h615 Green
Branin Budd slsmn Phila Sub-Counties G & E Co h Glassboro N J
Brannan John C (Viola) eng h134 Ann
Brant Bertha C bkpr r117 W Elm
Brant Mattie C chief clk Stritzinger Bakery r117 W Elm
Brant Newton C (Ida) mgr Jas I Marberger & Son h203 Markley
Brant Sallie B (wid Geo S) h722 Swede
Brasaenle Robt M r Hamilton Hotel
Brassington Jos H helper r1213 Locust
Brassington Mary E opr r1213 Locust
Brassington Saml J (Jennie) weaver h1213 Locust
Braxton Clyde (Flossie) lab h337 Hurst
Bray Jos M (Gwendolyn) asst claim mgr (Phila) h101 Knox
Bray Wm tmstr Asylum
Brayant Dora Mrs dom h337 E Lafayette
Brazel Daniel lab r15 E Rambo B'port
Brazel J Leo lab r15 E Rambo B'port
Brazel Jas L (Mary) condtr h 15 E Rambo B'port
Brazel John lab r15 E Rambo B'port
Brazel Jos lab r15 E Rambo B'port
Brazil Edw r1849 Markley
Brazil Edw jr clk Court House r1849 Markley
Brazil Francis r1849 Markley
Breakwell Percy mech Norristown Baking Co r Strafford
Brecht Elinor tchr Stewart Junior High School r539 George
Brecht Geo K (Rebecca) lawyer 504 Swede h539 George
Brecht John M clk Phila Suburban-Counties G & E Co r539 George
Brecht Sarah K (wid John E) h926 W Marshall
Brecht Sarah W student r539 George
Breckenridge Alex G pntr r1033 Cherry

JOHN J. CORSON
Real Estate Properties Financed Mortgages Bought and Sold
All Kinds of Insurance Building and Loan Associations
Corner MAIN and CHERRY STREETS Phone 770

(Trade Mark)
YOUR CITY DIRECTORY Answers All Questions as to Whom You Are Looking for and Where They Can Be Found

VALLEY FORGE HOTEL
L. S. BARNES, Manager ROOMS, $2.50 up—Single and Double
Main Dining Room and Coffee Shop Open 7 A.M. to 9 P.M.
22-28 EAST MAIN STREET, NORRISTOWN Phone Norristown ★3260

Breed Anna phys Friends Boarding House Swede cor Powell r do
Breed J Howard r Friends' Boarding Home
Breen John (Winifred) h211 E Oak
Bregler Eug pntr r666 Haws av
Bregler Herman pntr r206 Noble
Bregler Jacob (Lydia) lab h666 Haws av
Bregler Walter pntr r666 Haws av
Breiner Frank W (Mabel) slsmn h1418 Locust
Breiner Jos M student r1418 Locust
Breish Geo W (Eliz) clk h123 Stanbridge
Brelsford Ellsworth (Miriam) lab r11 Lincoln av
Brelsford Elmer (Emma) lab h11 Lincoln av
Brendler Margt dom r1101 DeKalb
Brendler Wm (Louise) lab h120 Wayne av
Brendlinger E Leidy (Marguerite) v-pres h818 W Marshall
Brendlinger Jas (Lulu) huckster h547 Stanbridge
Brendlinger Lovina (wid Emanuel H) h915 W Marshall
Brendlinger Morris H (Annie) h558 Noble
Brendlinger Wm carp r547 Stanbridge
Brendlinger Willie H (wid Lewis J) r820 W Marshall
Brennan Cath r St Joseph's Protectory
Brennan Christ (Mary) lab r202 E 4th B'port
Brennan Edw J (Margt) mech Stritzinger Bakery r219 E Penn
Brennan Ellen Mrs r St Joseph's Protectory
Brennan Emma A (wid Jas) h215 E Wood
Brennan Frances I r215 E Wood
Brennan Jas V piecer r215 E Wood
Brennan John J (Helen) slsmn h618 Buttonwood
Brennan Jos (Helen) pntr h358 Prospect av B'port
Brennan Jos G piecer r215 E Wood
Brennan Martin student r13 W 7th
Brennan Thos emp Summerill Tubing Co r13 W 7th
Brennan Thos F (Mary) carp h Crooked la B'port
Brennan Wm J (Hattie) driver r738 Stanbridge
Brennan Wm J (Susan) lab h13 W 7th B'port
Brennan Wm T lab r13 W 7th B'port
Brennen Paul R (The Auto Drive Co) r25 Stanbridge
Brennen Wm J (Margt) molder h927 Buttonwood
Bressen Karl r505 Cherry
Bressen Margt (wid Fredk C) h505 Cherry
Bressler Althea M (wid Geo) h661 Astor
Bressler Broohe J (Emma) lab h417 Swede
Bressler Lena M bkpr Norristown Magnesia & Asbestos Co, r666 Astor
Brewer J Edw (Elvia) chemist h215 Summit
Brexton Harvey E (Sarah) pdlr r1050 Green
Brey Milton r936 W Washn
Brice Howard T mgr Lanz Jewelry Co Inc h Phila
Bricker Eliza restr 400 Cherry h do

CONSULT THE Classified Business Directory for anything you wish to buy
The Most Complete Classified Lists in the City are those in this Directory

(Trade Mark)
Who Sells It?
Is Answered By the Classified Business Lists In this Directory

CHEVROLET MOTOR AGENCY
for Economical Transportation
Walter D. Wood
CHEVROLET SALES AND SERVICE
Call Norristown 2145 Main & Mill Sts.
CHEVROLET

THE
Northwestern Mutual Life Insurance Co.
of Milwaukee, Wis.
Low Cost Security Service
A. C. F. FINKBINER
Special Agent
509 SWEDE STREET
Norristown, Pa.
Phone 2013

Bricker Mabel slsldy J B McDivitt r Lansdale
Bricklayers Union Albert Miller sec 44 E Main
Brickley T Frank r Boro Line R D 3
Bridgeport Auto Supply (Wm Royle & J R Bowman) 100 DeKalb B'port
Bridgeport Boro of Council Chamber 4th & Mill B'port
Bridgeport Coal & Feed Co (Berardo Marinelli Jos Granese Louis Ciccorine) 43 W 4th B'port
Bridgeport Fire Co No 1 Howard Klein pres Jos Moll sec Wm Dever f-sec Michl J Foley treas Jos English fire chief 72 W 4th
Bridgeport High School 700 Ford
BRIDGEPORT NATIONAL BANK, Frank A Logan Cashier, DeKalb cor 4th, Bridgeport, Phone 4700 Norristown
Bridgeport Plumbing & Heating (Chas D Burns) 338 DeKalb and 103 Rambo
Bridgeport Post Office S G Wilson supt 4th & Merion
Bridgeport Public School 601 DeKalb
BRIDGEPORT REALTY CO (Differ Bros), Real Estate 100 DeKalb, Bridgeport, Phone 2860
Bridgeport Taxi Service 4th & Merion av B'port
Bridgeport Water Co W H Slinghuff pres John Rex sec R E Romberger treas Montgy Natl Bank bldg 110 W Main
Briggs Edw L guns 152 W Main r232 do
Bright Atmore D (Mary) h1443 Astor
Bright David S (Nellie) paperhngr h414 W Fornance
Bright Elmer E (Etta) tinsmith h753 George
Bright Ernest E cond r208 Chain
Bright Esther R tchr Eisenhower Senior High School r22 E Airy
Bright Horace W (Bessie) carp h31 Jacoby
Bright Lloyd S (Florence) pntr 53 E Lafayette r209 Nassau pl
Bright Mary E drsmkr r31 Jacoby
Bright Mary V Mrs smstrs h319 Swede
Bright Morris student r753 George
Bright Roberta r753 George
Bright Thos C (Mary) tinsmith h922 W Airy
Bright Warren G (Helen) mech art tchr Junior High h1436 Locust
Brinkman Herbert (Hannah) lab h621 Stanbridge
Brinkman Lillian E clk Cooper Drug Co r1202 Harding blvd
Brinkman Wm A (Lena) mgr h1202 Harding blvd
Brinkman Wm A jr clk r1202 Harding blvd
Brinton Cortland (Eleanor) h932 Stanbridge
Brinton Edw J (Bertha) lab h116 Hartranft av
Brinton Geo G frame mkr W H Kneas Lumber Co Inc r116 Hartranft av
Brinton Russel supt Norristown Water Co r26 Centre av
Brinton Wm E (Mabel) lab h118 Hartranft av
Briscoe Harry E (Ethel) lab h805 Violet

(TRADE MARK)
Where To Buy?
Consult the Classified Business Lists In This Directory

Gift Shop
Art Needlework
Leather Goods
Costume Jewelry
D. M. YOST COMPANY
MAIN and DeKALB STS.
Phone 3800

Brittain Cordelia student nurse Asylum
Brittain Saml R headmeter reader Phila Suburban-Counties G & E Co r Valley Forge
Brittain Wm E (Edith) emp Wildman Co hCrooked Lane R D 1
Broadbelt Albert W (Mary) clk P O h100 Knox
Broadbelt Sherman R (Margt) roofer h113 Stanbridge
Broades Jno R h1126 W Airy
Broadhurst Jno (Alice) gro 1125 Green h do
Broadway Theatre D DiRocco mgr motion pictures 200 DeKalb B'port
Brobst Jas L (Alice) lab h1409 Astor
Brobst Roy emp Adam Scheidt Brewing Co r1409 Astor
Brockmeier Clarence C (Mary) clk h1225 Oakwood av
Brockton Shoe Store (M Markowitz) 79 E Main
Brodt Jack Palace Diner r Lincoln Hotel
BROGAN JOHN E (Marion M), Public Accountant 2 W Main, Phone 3588, h424 E Marshall (See left top lines and page 22)
Brogan Philip J h1218 Powell
Bronson Robt M (Pauline M) tchr h Bush R D 1
Brook Saml (Odell) lab h648 Moore
Brooke Cath H (wid Jno J) r1020 W Main
Brooke H Jones (Harriet) clk h1448 Powell
Brooke Leroy J (Beryl) mech h204½ W Freedley
Brooke Margt E (wid Peter Y) r923 W Marshall
Brooke Phoebe E r Aged Women's Home
Brooks Gerald W appr r1100 Green
Brooks Saml L (Eliz) lab h1100 Green
Brooks Saml R (Model Laundry) r Lansdowne
Brooks Truman (Helen) helper h1018 Arch
Brooks Vernon E reprmn McCoy's Music Shop r1100 Green
Brophy Lawrence (Anna) firemn Norristown Brick Co h21 W Airy
Brophy Rosemarie hair drsr Wee Shop r Phila
Brophy Wm B (Cath) condr h244 E Oak
Brosz Wm J (Margt) carp h 1016 W
Brotherhood Painters Local No 641 Manning F Irey sec 46 E Main
Brouse E Fred (Edwina) dist for Dept of Forest and Waters State of Pa h1984 Juniata rd
Brow John T (Opal) fixer h210 Franklin av
Brower Laura J sec Dr Mason K Moyer r Oaks
Brower Mary F drsmkr 212 Summit r do
Brower Norris (Laura) mach h212 Summit
Brown Albert (Bessie) r1071 Powell
Brown Alice H (wid Henry R) h903 Swede
Brown Arthur T (Mary) helper h218 Barbadoes
Brown Augustus roomer 701 W Marshall
Brown Benj (Elsie) firemn h735 Chain
Brown Betty M sten r649 Stanbridge

Real Estate Insurance
BUTERA REALTOR
NOTARY PUBLIC
Italian Interpreter
LICENSE TAGS
24 to 48 Hours
6 E. AIRY STREET
Phone 251
FRANK S. TROUT, Mgr.
REAL ESTATE DEPT.

(TRADE MARK)
The City Directory is a Catalog of your City

MORE GOODS ARE BOUGHT and SOLD THROUGH THE Classified Business Directory THAN BY Any Other Medium on Earth
(TRADE MARK)

WALTER F. YOST
— RUGS —
DeKalb Cor. Airy Street
Tel. 1000
Opposite City Hall
Norristown, Pa.

Brown C Cheyney student r649 Stanbridge
Brown Cath M r205 E Marshall
Brown Chas (Sarah) lab h327 Moore
Brown Chas A h324 Cherry
Brown Chas A (Myrtle) civ eng h608 W Airy
Brown Chas F (Eliz) formn h547 George
Brown Chas H slsmn Norristown Baking Co r234E Chestnut
Brown Clara (wid Geo) h1636 Powell
Brown Clara A r228 E Airy
Brown Clarence (Anna) pntr h45 N Jefferson av
BROWN CLAYTON L, Realtor, Insurance and Mortgage Loans 41 E Main, Phone 3400, h Trooper, Phone 1326-J (See front cover and adv in Real Est Dept)
Brown Daisy charwoman r502 E Elm
Brown David H (Aurilla) slsmn h50 Orchard lane
Brown Dion W supvr Stritzinger Bakery r773 Kohn
Brown Dorothy A sten r205 E Marshall
Brown Edw W (Ellen) tevtile wkr h107 DeKalb
Brown Elizabeth student r1214 Locust
Brown Ella hkpr r307 Haws
Brown Elmer E (Lillie) lab h901 W Airy
Brown Elwood W (Sarah) clk h1226 Astor
Brown Emma r144 W Penn
Brown F Donald tile lyr r649 Stanbridge
Brown F Walter r1214 Locust
Brown Frances B (wid N Howland) h1213 DeKalb
Brown Gaines R (Myrtle) lab r528 Church
Brown Gene C tchr r649 Stanbridge
Brown Geo R porter D M Yost Co r R D No 4
Brown Harry J (Fannie) dentist h1823 W Main
Brown Harry S (Clara) plmbr h Juniper cor Borough line
Brown Henry (Lucy) lab h209 E Airy
Brown Hugh (Annie) blksmith h911 W Washn
Brown Isaac W (Mary) lab h11 Buttonwood
Brown James (Nellie) lab h423 E Oak
Brown J Gordon mech r1823 W Main
Brown Jas teller Peoples Natl Bank r Mont Clare
Brown James D (Nancy) lab h528 Church
Brown Jean C tchr Hancock School r649 Stanbridge
Brown Johanna sten Phila Sub C G & E Co r Plymouth Meeting
Brown John B (Idella) emp Summerill Tubing Co h321 W 4th
Brown Jos (Maretta) h115 E Marshall
Brown Jos (Bertha) emp Penna R R h107 Barbadoes
Brown Jos H driver r1214 Locust
Brown Jos H jr (Marie) lab h115 E Marshall
Brown Jos J (Margt) carp h205 E Marshall
Brown Lillian maid r s s Boyer blvd
Brown Lillian I dom r126 E Spruce

CRISMAN & QUILLMAN
Plumbing Heating and Electrical Contractors and Supplies
204 DeKALB
Tels. 3820-3821
Norristown, Penna.

The Directory is the Greatest Market Place in the world. Consult it.

Brown Lillian M state nurse Council for Social Welfare of Montg Co r Phila
Brown Mabel T Mrs (wid Fred H) h649 Stanbridge
Brown Mamie knitter r114 E Main
Brown Margt Mrs r St Joseph's Protectory
Brown Mary A r773 Kohn
Brown Mary A r400 W Marshall
Brown Mary A attnd Asylum
Brown Mary E Mrs (wid Richd) h1214 Locust
Brown N R solr Keystone Auto Club r Hatfield
Brown Parmenius lab r327 Moore
Brown R W h156 W Main
Brown Rachel hkpr r1331 DeKalb
Brown Rawle H (Helen) slsmn r903 Swede
Brown Richd (Lylie) lab h378 E Washn
Brown Richd T tilelyr r649 Stanbridge
Brown Russel L lab r11 Buttonwood
Brown Sarah A Mrs christian science practitioner 773 Kohn
Brown Silvia (wid Winfield) r127 Ann
Brown Thos (Margt) opr h50 W Basin
Brown Thorston H slsmn r773 Kohn
Brown Vernon H (Arramin A) mech r1401 Markley
Brown Warren (Olive) lab h539 Arch
Brown Wayne A slsmgr r Hamilton Hotel
Brown Wm lab h22 W Oak
Brown Wilson W (Elsie) lab h9 Buttonwood
Brown Winfield (Edith) barber h127 Ann
Brownback Fannie Mrs clk r 101 DeKalb
Brownback Harvey C (Ada) mgr O'Brien & Hoover Inc r1412 W Main
Brownback Henry L mech eng r823 W Main
BROWNBACK HENRY M (Augustine M L), Lawyer r5-6-7 Peoples National Bldg, 41 E Main, Phone 202 and County Solicitor Court House, h823 W Main, Phone 3453
Brownback Marvin (Helen) firemn h672 Haws av
Brownback Russel J (Harriet) lawyer 41 E Main Room 5 r823½ W Main
Brownback Thos W hlpr O'Brien & Hoover Inc r1412 W Main
Browne John J r36 DeKalb
Browne Mary T confr 201 E Marshall r do
Browne Moses (Mary M) janitor h219 Franklin av
Browne W Roger (Thelma) sec Gehret Bros Inc h Curren ter
Browning Lawrence V (Annie) mgr Sinclair Oil Co h418 Warren

PHONE 2273
JOHN J. BOLGER
Cut Stone Contractor
Ford Cor. Lafayette, Norristown

TOWING AUTOMOBILE REPAIRING OILING GREASING
J. WILMER LARE
211 PEARL STREET
Norristown, Pa.
DAY AND NIGHT SERVICE
Day Tel. 4377-W
Night Tel. 3484

Consult the CLASSIFIED INDEX FOR Anything You Wish to Buy
The Most Complete Classified Lists in the City Are Those in This Directory
Use the Directory to Direct

Agents
DUNLAP TIRES
BRAKE LINING
Automobile Accessories

The Hoffman Rubber Co.
522 DeKalb Street
Norristown, Pa.
Tel. 723

Vulcanizing
OFFICIAL HEADLIGHT STATION
We Sell DUNLAP TIRES Exclusively

The Classified Business Section of the Directory is the Market Place where buyers and sellers of All Kinds of Merchandise and Service meet.

Brownstein Isador slsmn B Cohen & Sons r Phila
Brubaker Martha H Mrs h1046 DeKalb
Bruce Emma cook r1201 W Main
Bruch Harold H (Mary E) paperhngr h212 Knox
Brucker Edna G r108 Stanbridge
Brucker Harvey A h108 Stanbridge
Brucker Richd A r108 Stanbridge
Bruinoils Sales Co Geo D Horrocks mgr 29 E Main Room 39
Brum Michl driver M Tose & Son r Prospect av B'port
Bruner Hannah cigarmkr r1434 Stanbridge
Bruner Robt millhand r1434 Stanbridge
Brunner A Oscar (Mary) clk h839 George
Brunner Blanche E purch agt r1201 W Main
Brunner Chas H student r550 Hamilton
BRUNNER CHARLES H (Maude B), Title Officer Norristown-Penn Trust Co, r550 Hamilton, Phone 2775
Brunner Eliz Mrs proofreader r562 Stanbridge
Brunner Geo G (Mae M) mach h563 Stanbridge
Brunner Hannah (wid Edwin) h66 N Schuylkill av
Brunner Hiram C (Mabel) pkr h1537 Markley
Brunner Robt B student r550 Hamilton
Brunner Wm H driver Phila Sub C G & E Co r R D 1
Bruno Anna clk Bruno Bros r661 Moore
Bruno Bros (Chas and Frank Bruno) hauling 661 Moore
Bruno Carmen (Carmela) lab h222 Holstein B'port
Bruno Carmen student r627 Chain
Bruno Carmine shoe repr 100 W Elm h416 E Main
Bruno Chas (Carmela; Bruno Bros) h673 Moore
Bruno Francis student, r 422 Prospect av
Bruno Frank (Florence; Bruno Bros) h673 Moore
Bruno Frank lab r411 E Rambo
Bruno Helen r422 Prospect av
Bruno Herman lab r411 E Rambo
Bruno Jas lab r222 Holstein B'port
Bruno Jos clk h422 Prospect av B'port
Bruno Jos (Angeline) gro 422 Prospect av B'port and 661 Moore h do
Bruno Jos mech r400 Fairfield rd
Bruno Michl (Eliz) driver h432 Prospect av
Bruno Michl (Josephine) lab h400 Fairfield rd
Bruno Michl lab Norristown Magnesia & Asbestos Co h Blackhorse
Bruno Mizione (Mary) lab h323 E Airy
Bruno Ralph (Josephine) lab h177 Coates
Bruno Rocco lab r222 Holstein B'port

(Trade Mark)
THERE ARE SMALL CATALOGS IN THIS BIG CATALOG OF YOUR CITY
Consult the Buyers' Guide

ASBESTOS INSULATING CO.
GUTTERS SPOUTING METAL WORK
— ROOFING —
IN ALL BRANCHES
Phone 791-2 MAIN and ASTOR STS.
SLATE TILE ASBESTOS

NORRISTOWN TYPEWRITER COMPANY
Typewriters—Expert Repairing and Rebuilding
416 DeKALB STREET Telephone 1136 NORRISTOWN, PA.

Bruno Rosario (Annie) lab h627 Chain
Bruno Salvatore (Maria) h411 E Rambo B'port
Bruppacker Augustus restr 321 Barbadoes h Marble Hall
Brusch Anna hkpr r317 Harding blvd
Brusch Fred prod 503-547 DeKalb S-27-27½ h R D No 3
Brusch Geo (Annie) lab h1106 James
Brusch H Marie bkpr F R Heavner rB'port R D 1
Brusch Hannah (wid Fred) h1053 DeKalb
Brusch John O farmer r317 Harding Blvd
Brusch Louis J C (Hattie) prod 503-547 DeKalb S-38-40 h1148 do
Brusch Marie sten Frank R Heavner r1148 DeKalb
Brusch Otto W (Clara) farmer r317 Harding Blvd
Brusch Paul C (Jennie) lab h743 Haws av
Brusch Ruth E r743 Haws av
Brusher Elsie sec Associated Charities of N'town r Williams Way
Brusher J B (John B Brusher Jr) tool handles 101 Barbadoes
Brusher John B Jr (Marion; J B Brusher) h1732 W Main
Bry Edwin pres Edwin & Louis Bry Inc N Y
Bry Edwin & Louis Inc Edw Bry pres Louis Bry v-pres woolen mfrs ft DeKalb
Bry Louis v-pres Edw & Louis Bry ft DeKalb
Bryan Agnes H clk Rambo & Regar Inc r120 Noble
Bryan Chas lab r N Montgomery av 1st h
Bryan Eleanore A drsmkr h120 Noble
Bryan Geo H lab r N Montgomery ave 1st h
Bryan Laura B sten r120 Noble
Bryan Raymond lab Norristown Magnesia & Asbestos Co r N Montgomery 1st h
Bryan Wm (Ida) lab h N Montgomery av 1st h
Bryant Geo L (Mary) carp h1200 Arch
Bryne Isaiah (Dora) lab h337 E Lafayette
Bubb Arthur S ad room Norristown Herald Printing h Oaks
Bucci Antonio (Ethel) lab h375 E Main
Bucci Domenic (Mary) lab h567 E Lafayette
Bucci Ernest (Frances) lab Norristown Magnesia & Asbestos Co h619 Arch
Bucci John lab Phila Sub-Counties G & E Co r389 E Lafayette
Bucci Nunceo (Carolina) shoes 509 Arch h do
Bucci Vito emp Adam Scheidt Brewing Co r369 E Penn
Bucci Vito lab Phila Sub Counties G & E Co r309 Ford B'port

Norristown Times Herald
MONTGOMERY COUNTY'S GREAT HOME NEWSPAPER
Published Every Weekday Evening Telephone 2500

(Trade Mark)
YOUR CITY DIRECTORY Answers All Questions as to Whom You Are Looking for and Where They Can Be Found

Gas and Electric Service
▼
Philadelphia Suburban Counties Gas and Electric Company

CONSULT THE Classified Business Directory for anything you wish to buy The Most Complete Classified Lists in the City are those in this Directory

ACCOUNTANT John E. Brogan McGINLEY BUILDING 2 W. MAIN ST. NORRISTOWN, PA. Tel. Norristown 3588

Bucelli Felix (Sophia) lab h33 W 2nd B'port
Bucha John A (Anna) lab h838 Bush B'port
Buchanan Mrs. h806 Swede
Buchanan B Elliott (Edna) slsmn h1324 Pine
Buchanan Clara R (wid Alex S) r1717 DeKalb
Buchanan Earl r5 Diamond av
Buchanan Edw H slsmn r310 Haws av
Buchanan Eleanor r1231 Astor
Buchanan Emma S (wid Benj E) h310 Haws av
Buchanan Gertrude (wid Geo) h1733 DeKalb
Buchanan Harry driver r806 Swede
Buchanan Jewel h5 Diamond av
Buchanan Martha (wid Walter B) r1337 DeKalb
Buchanan Robt G slsmn (Phila) r1733 DeKalb
Buchenhorst Dorothy M r43 Jacoby
Buchenhorst Wm H jr (Eliz) clk h43 Jacoby
Buchert Amelia r213 Beach
Buchill Philip (Mary) lab h127 W 5th B'port
Buchman John B (Edith) asst supt Prudential Ins Co h1336 Pine
Buchman Mildred sten N'town-Penn Tr Co r Ardmore
Bucho Geo lab r47 W 5th B'port
Bucho Jos student r47 W 5th B'port
Bucho Paul lab r47 W 5th B'port
Bucho Stephen lab r47 W 5th B'port
Buck Harry baker Stritzenger Bakery r420 W Airy
Buckland Wm S (Jeanette) h DeKalb pk
Buckley Chauncey J (Sarah; Buckley Grocery Co) r204 Jacoby
Buckley Edw M student r538 Astor
Buckley Grocery Co C J Buckley gro 130 E Marshall
Buckley Harry G (Hannah) brkmn h418 E Marshall
Buckley Helen M r418 E Marshall
Buckley Isabelle D sten r204 Jacoby
Buckley James (Anna) pntr h538 Astor
Buckley Jesse H crane opr r813 Chain
Buckley John J (Helen) mach h116 W 8th
Buckley John L (Anna) crane opr h813 Chain
Buckley Mary T clk r223 Poplar
Buckley Patk lab h223 Poplar
Buckley Rose W phone opr Phila Suburban-Counties G & E Co h202 Jacoby
Buckman Ellie C (wid Maurice) h625 DeKalb
Buckner Harold Buckner-Walton Co r Dublin

SEEDS FEED GRAIN Fertilizers Poultry and Dairy and Garden Supplies SIMPSON BROS. 204 West Marshall Phone 1265

W. H. KNEAS LUMBER CO., Inc. LUMBER — COAL — MILLWORK AIRY and WALNUT STREETS Bell Telephone 2975

Established 1886 I. F. MARCH'S SONS Phones 425-426 EVERYTHING IN BUILDING MATERIAL FOURTH AND MILL STREETS BRIDGEPORT, PA.

Buckner-Walton Co Harold Buckner & Anson Walton autos 310 W Main
Buckwalter David T asmblr Woodworking Machinery Co r Collegeville
Buckwalter Harold (Kathryn; Clark & Buckwalter) h1539 Willow
Buckwalter John W (Alice) tchr r649 Astor
Buckwalter W Howard clk Recorders Office City Hall r Royersford
Budding Anna D tchr Hancock School r Blue Bell
Budzilowicz Frank (Mary) dyer James Lees & Son h254 Hurst B'port
Buein David clk r800 Swede
Bugbee Steward emp Diamond State r804 Swede
Bukata John (Madeline) lab h436 Grove
Bukata Mary dom r436 Grove
Bulakewicz Anna (wid John) h202 W 3d
Buler Chas mech r1955 W Main
Buler Chas C driver r1012 Green
Buler Chas W r105 Knox
Buler Ethel M bkpr Buler & White r105 Knox
Buler Geo (Katherine) lab h1012 Green
Buler Highley (Edith) (Buler & White) r105 Knox
Buler Stewart (Amy) lab h 529 Cherry
Buler Wm W lab r1012 Green
BULER & WHITE (Highley Buler and Harry White), Elec-contractors 421 W Marshall, Phone 2083
Bulls John (May) r1076 Willow
Bumb Margt bkpr r416 Ford B'port
Bumb Maria (wid Karl) h416 Ford B'port
Bunchosky John J coremkr Norristown Foundry Co r Conshohocken
Bundy Josephine Mrs r1319 Pine
Bunin David slsmn Saml Rothman r Swede cor Oak
Bunt Anthony (Sadie) weaver h1313 Arch
Bunt Jas V (May) chauf h381 E Lafayette
Bunt Philomena r381 E Lafayette
Bunting Harry M (Sarah E) phys 521 Swede h do
Buono Aug (Anna) gro 646 Corson h do
Buono Carman (Mary) lab h803 Arch
Buono Jas D (Rose) clk h23 E Chestnut
Buono John (Antonette) lab h213 Jacoby
Buono Natale D (Angelina) gro 550 E Main h do
Bupp Irvin A boys sec Y M C A r do
Burbage Inez C student r1216 Locust
Burbage Jas C V Rev (Grace) pastor Mt Zion A M E Church 1216 Locust
Burbage V Lemoyne chauf r1216 Locust
Burbulis Stanley (Helen) lab h39 W Front B'port
Burd Margt S cook Asylum
Burdett Oxygen Co Inc Paul Akley plant mgr ft Swede

MARSELLA PHOTO STUDIOS 21-25 Curren Arcade 53 East Main Street Tel. 562-J OPEN DAILY Sundays 9 to 5 Photographers PORTRAITS and COMMERCIAL Photographers HERCULES MARSELLA, Proprietor PHILADELPHIA STUDIO 3032 FOX ST. Telephone DIAMOND 5687-W

(Trade Mark) Who Sells It? Is Answered By the Classified Business Lists In this Directory

ICE
Keystone Ice Company
Phone 2681
MARKLEY and OAK STREETS
Norristown, Penna.
COAL

More goods are bought and sold through the Classified Business Lists of the Directory than any other medium on earth.

Bureau of Health Chas E White health officer City Hall
Burgent Jas (Fannie) mach h727 W Lafayette
Burger Chas (Norma) tiremkr h1320 Arch
Burger John W (Sarah) farmer h Boro L and Arch
Burger Richd M farmer r Boro L and Arch
Burger T Henry student r Barbadoes cor River Front
Burger Wm H (Mabel), mach h Barbadoes cor River Front
Burgess Lillian M h504 Swede
Burgstresser A K pres-treas Norristown Magnesia & Asbestos Co r1719 W Marshall
Burgstresser Marion tchr Chain-Hartranft School r1719 W Main
Burhains Chas r757 E Main
Burhains Elias lab r757 E Main
Burhains Susie (wid Elias) h757 E Main
Burk Eliz J (wid Wm D) r234 Jacoby
Burk Geo H (Mary A) eng h1008 DeKalb Apt 1
Burk Hilary H mach hlpr r1008 DeKalb Apt 1
Burk Jos janitor Norristown Penn Trust Co r566 Stanbridge
Burke Alex (Katherine) lab h115 E 4th B'port
Burke Catharine M r700 W Elm
Burke Clara B Mrs christian scientist 28 E Main h Plymouth Meeting
Burke Edw T confr 109 DeKalb h do
Burke Eliz J (wid Alex P) h219 E Oak
Burke Frances A clk r219 E Oak
Burke Jennie cook Court House Lunch r1022 Cherry
Burke John F (Denerza) treas Yerger & Burke Inc h115 W Fornance
Burke John J clk r219 E Oak
Burke John J (Margt) lab r115 E 4th B'port
Burke John T crane opr r700 W Elm
Burke Leo F (Mary) mtrmn h722 Kohn
Burke Mary E sten r219 E Oak
Burke Mary R phone opr r700 W Elm
Burke Matora A (wid Edw W) h811 W Main Apt 1
Burke Nellie hkpr r133 E 4th
Burke Thos J (Helen) formn h700 W Elm
Burke Victor H clk Nell O'Neil Shoe Stores Co 40 E Main
Burkely Wm K (Erma) lab h810 Chain
BURKERT JAMES W, Mgr Keystone Ice Co, h1334 W Main, Phone 2991
Burkert Wm A storemgr Asylum r Asylum
Burkett Jas W (Lucy) h1334 W Main
Burkhardt Clarence E formn h648 Haws av

(Trade Mark)
Where To Buy?
Consult the Classified Business Lists In This Directory

SEE SUPERINTENDENT AT CEMETERY Telephone 473
Riverside Cemetery Company
NORRISTOWN'S BEAUTIFUL BURIAL PARK — Perpetual Care
G. CARROLL HOOVER, Secretary 502 SWEDE ST. Tel. 1348-W

Phone 3800
D. M. YOST COMPANY
MAIN and DeKALB STS.
Ladies' Dresses and Infants' Wear

Burkhardt Marian A sten r648 Haws av
Burkhardt Mary E r648 Haws av
Burland Robt M (Thirza) bkpr h1528 Markley
Burley Alice Mrs dom h1025 Green
Burlock Lily r St Joseph's Protectory
Burnett Abbie (wid Howard) h213 W Penn
Burnett Edw L (Carrie) paperdlr rear 710 Green h1320 W Main
Burnett Eleanor J student r112 W Fornance
Burnett Frances M r1221 Oakwood av
Burnett Geo (Almeta) mach h138 W Penn
Burnett Jas H (Ella) h112 W Fornance
Burnett Jesse K (Eva) mach h1221 Oakwood av
Burnett Mildred E sten The Nor-Mont Motor Co r1221 Oakwood av
Burnett St Clair r1043 Ford
Burnett St Clair vulc r213 W Penn
Burnett St Clair jr domwkr Asylum
Burnett Wm mech r213 W Penn
Burns Annie (wid John H) r219 W Penn
Burns Bertha M boxmkr r328 E Marshall
Burns Cath (wid John H) h211 E Chestnut
Burns Chas D (Anna; Bridgeport Plumbing and Heating Co) and bldg contr 338 DeKalb B'port h103 E Rambo
Burns Edw F janitor Borough Hall r36 W Rambo B'port
Burns Francis (Eleanor) plmbr hlpr h147 W Penn
Burns Frank J (Bridget) blower h21 E Chestnut
Burns Geo N firemn Norristown Magnesia & Asbestos Co r918 W Marshall
Burns Helen E boxmkr r328 E Marshall
Burns Howard (Louise) mgr h556 Stanbridge
Burns Hugh steward Norristown Motor Boat Club r200 Swede
Burns Jas L (Abbie) rigger h536 Kohn
Burns Jas M (Martha) h227 W Lafayette
Burns John T (Rebecca) h57 N Schuylkill av
Burns John W (Susanna) eng h822 Cherry
Burns Jos kit help Asylum
Burns Jos A (Cath) r50 E Oak
Burns Jos L clk r667 George
Burns Jos W (Ella) lab h243 E Airy
Burns Kate (Prince Hotel and Restr) h227 E Main
Burns Leo (Marie) electn h109 W 5th B'port
Burns Marguerite sten r13 E Rambo
Burns Mary bkpr P J Wood rWayne
Burns Robt A (Mary) agt Home Life Ins Co of America Inc h Conshohocken
Burns Thos J (Sadie) asst formn h13 E Rambo B'port
Burns Thos J jr student r13 E Rambo B'port
Burns Wm eng h328 E Marshall
Burns Wm R (Cora) firemn h201 W Brown

The Schall Coal Co.
READING and LEHIGH COAL.
CEMENT, LIME, BUILDING MATERIALS
MOTOR STOKOR
GEORGE and STERIGERE STREETS
Telephone 725
Branch Office: LAFAYETTE and MILL STREETS
Telephone 56-M

(Trade Mark)
The City Directory is a Catalog of your City

Consult the CLASSIFIED INDEX FOR Anything You Wish to Buy

The Most Complete Classified Lists in the City Are Those in This Directory

Use the Directory to Direct

Linoleums
Carpets and Rugs
Shades and Awnings
Upholstering
Decorative Fabrics

Walter F. Yost
DeKALB Cor. AIRY
Telephone 1000
Opp. City Hall Norristown, Pa.

Burrell Jas (Ardena) lab h1061 Willow
Burris Saml W r540 Barbadoes
Burroughs Adding Machine Co H M Young repr 712 Noble
Burrows Gladys sten r706 Stanbridge
Burrows Saml J (Margt) mgr Morris & Co r706 Stanbridge
Burton Wm J (Mary) h17 W Front B'port
Busch Aug (Emma) lab h800 W Lafayette
Busch Emma J tchr Stewart Junior High School r Valley Forge
Busch Esther M tchr Lincoln School r Valley Forge
Busciacco Luigi (Mary) lab h25 W Oak
Bush Ella D Mrs asst Walter H Keirsey r100 Green
Bush John (Emily) paperhugr h100 Green
Bushey Willie r 101 DeKalb
Bushong W Edw jr lawyer 315 Swede R 508 r Phoenixville
Buss Edith fnshr r513 Swede
Bussa Harry K (Alma; Bussa Studio) r1338 Powell
Bussa Studio (Harry K Bussa) photog 332 DeKalb
Butera Frank (Josephine) lab h662 E Marshall
BUTERA HARRY (Anna), Real Estate, Insurance, Mortgages, Italian Interpreter, Auto License Tags and Notary Public, Frank S Trout Mgr, Real Estate Dept 6 E Airy, Phone 251, h311 W Brown, Phone 3575 (See right side lines and adv in Real Estate Dept)
Butera Jas (Mary) billiards 238 W Main h do
Butera Jos (Lena) gro 1200 Harding blvd h do
Butkofsky Edw O Rev pastor Reformed Church of the Ascension 22 E Airy
Butler Anthony (Alice) lab h219 E Basin
Butler Cath knitter r711 Arch
Butler Cath matron of nurses dorm r Montgomery Hosp
Butler Clarence (Lizzie) lab h1336 Ridge rd
Butler Clarence mgr American Stores Co Inc r Centre Square
Butler Claude H clk Phila Sub C G & E Co r507 Swede
Butler Edith M r36 DeKalb
Butler Edmond F r36 DeKalb
Butler Edw M (Mary) h650 Astor
Butler Fanny hkpr h650 Moore
Butler Florence S clk r216 E Wood
Butler Fred lab r650 Moore
Butler Helen r809 Walnut
Butler Helen Mrs technician Montgomery Hospital
Butler Ida lndrs Asylum
Butler Ida E Mrs janitress r639 Corson
Butler Jennie (wid Henry) h650 Moore
Butler Jennie B attndt Asylum
Butler Jesse (Carnelli) lab h1338 Ridge rd
Butler Jos W attndt Asylum
Butler Luther (Irene) lab h229 Diamond av
Butler Marie presser r36 W 6th B'port
Butler Martha G phone opr r216 E Wood

MORE GOODS ARE BOUGHT and SOLD THROUGH THE Classified Business Directory THAN BY Any Other Medium on Earth

(Trade Mark)

Telephone Norristown 2228
M CLEANERS D
308 East Main Street Norristown, Pa.

Butler Mary (wid John) h328 E Oak
Butler Mary I r809 Walnut
Butler Michl jymns asst Asylum
Butler Murdock W (Kathryn) slsmn Stritzinger Bakery h535 Cherry
Butler Oil Sales Co Geo D Horrocks mgr 29 E Main Room 39
Butler Ophelia B r219 E Basin
Butler Paul K estimator R S N & Son Co r1031 DeKalb
Butler Saml (Martha) paver h216 E Wood
Butler Thos police r219 Holstein B'port
Butler Thos spinner r711 Arch
Butler W Edward lab r219 E Basin
Butler Walter (Mary) lab h809 Walnut
Butler Wm L (Mary) lab h38 DeKalb
Butler Wm L porter Reading Co r809 Walnut
Butterworth Alice E stockkpr r134 W 3d B'port
Butterworth Harry L student r924 W Lafayette
Butterworth John (Anna; DeKalb Shop) 101 E Main
Butterworth Wm A driver M Tose & Son r924 W Lafayette
Butterworth Wm A lab r134 3d B'port
Butterworth Wm B (Lillie) boilermkr h134 W 3d B'port
Butterworth Wm B (Lillie) driver h924 W Lafayette
Butwin John J (Eliz) slsmn h1309 Arch
Butz Abr r21 E Brown
Butz Geo pntr r21 E Brown
Butz Walter D jr genl agt r570 Noble
Buyers Edgar S (Mary E K) phys 612 DeKalb h614 do
Buyers Smith P r612 DeKalb
Buzzard Eliz E clk Norristown Baking Co r Conshohocken
Byco Mary slsldy S S Kresge r Swedeland
Byerly Henry S (S Effie) eng hostler h501 Astor
Byrne Anna B hkpr r540 DeKalb
Byrne Anna M (wid Thos) r540 DeKalb
Byrne Miles M ptrnmkr Harrison Co h540 DeKalb
Byrnes Anna E bkpr Gilbert Store r 707 DeKalb B'port
Byrnes Jos (Marjorie h201 E Chestnut
Byrnes Jos P (Marjorie) pool 704 Green h rear 201 E Chestnut
Byrnes Sarah A burling r541 Arch
Byrnes Thos r7 Charles R D 1 B'port
Cacars Mary r410 E Marshall
Cacars Tony lab h410 E Marshall
Caccaro Dominick (Angline) lab Norristown Magnesia & Asbestos Co h45 Mogeetown

Marr Oil Heat Machine
Marr Oil Burner
SALES — SERVICE
SEAVER-WHITE, Inc.
Phone 3650 NORRISTOWN, PA. 436 E. MAIN STREET

(Trade Mark)
THERE ARE SMALL CATALOGS IN THIS BIG CATALOG OF YOUR CITY
Consult the Buyers' Guide

(Trade Mark)
YOUR CITY DIRECTORY Answers All Questions as to Whom You Are Looking for and Where They Can Be Found

QUALITY JEWELRY WATCHMAKER
Jacob E. Cressman
DIAMONDS - SILVERWARE - WATCHES
88 E. MAIN STREET Tel. 2902-W NORRISTOWN, PA.

CONSULT THE Classified Business Directory for anything you wish to buy The Most Complete Classified Lists in the City are those in this Directory

Cacchiara Frank (Mary; Pennsylvania Shoe Repairing Co) r11 W Marshall
Cadanzara Chas A (The Greenway Barber Shop) r507 Marshall
Cadbury Eleanor A h19 S Whitehall rd
Cady's Tea Room A P Beach mgr restr 45 E Main
Caffee Edw D Rev (Rosa) pastor Siloam Baptist Church h1223 Willow
Caffee Edw D jr r1223 Willow
Caffo Quirco (Mary) paperhngr 300 Grove h do
Cagliola Andrew A clk Schlosser's Store r373 E Lafayette
Cagliola Felix (Jennie) lab r373 E Lafayette
Cagliola Frank (Julia) janitor h842 Smith
Cagliola Jas student r842 Smith
Cagliola Pauline student, r842 Smith
Cagliola Rachel tchr Washn School r842 Smith
Cahill Cath phone opr r24 E Elm
Cahill Dorothy A E sten Morton Furniture Co r1213 Arch
Cahill Emma J (wid Thos F) r1134 Markley
Cahill Frances P clk B E Block & Bros Inc r1213 Arch
Cahill Francis A (Rose M) slsmn h24 E Elm
Cahill Hanna millwkr r707 DeKalb B'port
Cahill Jas P (Jennie) supt Reading Transit Co h1213 Arch
Cahill John P (Mary) clk h11 Beach
Cahill Mary H drsmkr r1134 Markley
Cahill Thos r24 E Elm
Cahill Wm R collr Phila Suburban-Counties Gas & Elec Co r Schwenksville
Cain Chas S (Nellie) electn h718 W Lafayette
Cain Chas S jr (Marion) lino opr h321 Cherry
Cain Dorothy R sten r718 W Lafayette
Cain Hugh J bkpr Norristown Penn Trust Co r430 Ford
Cain Kenneth D insp r718 W Lafayette
CAINE BERTRAM L, V-Pres-Treas Norristown Hardware Co Inc, r Conshohocken
Calabrese Clement (Frances) carp h1319 Arch
Calabrese Josef (Mary) lab h622 E Marshall
Caldwell Edw (Violet) chauf W H Kneas Lumber Co Inc h1022 Green
Caley Cora Mrs tchr r701 DeKalb
Calhoun Blanche slsldy S S Kresge r534 Barbadoes
Calhoun Richd H frt agt P R R frt sta r804 Stanbridge
Calhoun Rosamond B Mrs h804 Stanbridge
Calhoun Wm S (Christina) mach h527 E Lafayette
Call Daniel C (Mary) lab h50 W Front B'port

(TRADE MARK) Who Sells It? Is Answered By the Classified Business Lists In this Directory

Phone 3603 Elmer R. Schantz, Inc. General Upholstering Linoleums-Shades-Awnings Main and Corson Sts. P. O. Box 562

WHOLESALE RETAIL
THE RAINEY-WOOD COKE CO.
Producers of Foundry, Industrial and Domestic Coke
Phones: Norristown 4800, Ardmore 61500, Conshohocken 61500, Phoenixville 61500, Pottstown 61500 Main Office, Conshohocken; Plant, Swedeland

Callaghan Patk J florist 603 DeKalb S 115-116 h do
Callaghan Thos (Anna) car inspr h18 E Chestnut
Callahan Francis J (Helen R) slsmn r1023 W Main
Callahan Jas (Anna) farmer h247 E Chestnut
Callahan Margt (wid John) r809 Green
Callahan Pierce C crane opr R S Newbold & Son Co r507 Green
Callahan Simon P (Florine) slsmn h701 W Elm
Callen Mary J h818 Green
Calley Jonathan R prod 603 DeKalb S 60 h do
Calvary Baptist Church Rev Henry G Weston Smith pastor 801 W Marshall
Camel Francis lab h316 E Oak
Camel Saml lab h357 E Chestnut
Cameron Agnes M slsldy S S Kresge r1018 W Airy
Cameron Alexander lab r616 DeKalb B'port
Cameron Benj E student r1018 W Airy
Cameron Cath dom r808 DeKalb
Cameron Clara M sten r345 Grove B'port
Cameron David A r1018 W Airy
Cameron Dennis J (Mary) ironwkr h303 Prospect av B'port
Cameron Edw J (Agnes) slsmn B E Block & Bros Inc h1018 W Airy
Cameron Elanor H waitress B Asylum
Cameron Ella (wid Wm) h616 DeKalb B'port
Cameron Ellen R tchr High School r345 Grove B'port
Cameron Emma (wid John) h540 Barbadoes
Cameron Florence T student r1018 W Airy
Cameron Gwendolyn Mrs asst cashr B'port Natl Bank r Paoli
Cameron Jas J auto mech r1018 W Airy
Cameron Jas S (Cath) pit formn h105 W Wood
Cameron Jas S (Ella) railrd eng h345 Grove B'port
Cameron John (Bessie) junk dlr 117 W 5th r do B'port
Cameron John milker Asylum
Cameron Jonathan R (Viola) ironwkr h347 Grove B'port
Cameron Jos warper r303 Prospect av B'port
Cameron Jos H (Ruth) slsmn Supplee-Wills-Jones h216 Beach
Cameron Mary weaver r622 DeKalb B'port
Cameron Mary S nurse r653 Kohn
Cameron Reba h205 E Chestnut
Cameron Richd F (Martha) brkmn r345 Grove B'port
Cameron Robt J plmbr r540 Barbadoes
Cameron Thos E (Mayme) wtchmn r35 W Front B'port
Camm Emma E h821 DeKalb
Cammauf Harold W helper r1046 Cherry
Cammauf Pearl G student r1046 Cherry
Cammauf Wm (Lydia) lab h1046 Cherry
Camp 215 P O A Jacob Schultz sec 115 W Main
Campbell Agnes sten r628 W Lafayette
Campbell Alice L pairer r926 W Lafayette
Campbell Andrew (Clara) h616 Green

HARRY K. THOMAS Real Estate AND Insurance 515 Swede St. PHONE 3383

(TRADE MARK) Where To Buy? Consult the Classified Business Lists In This Directory

(Trade Mark)
The City Directory is a Catalog of your City

The Nor-Mont Motor Co.
FRANKLIN - VIKING - OLDSMOBILE
NORRISTOWN - - POTTSTOWN - - PHOENIXVILLE

Campbell Annie Mrs dom h111 W Penn
Campbell Bertha R dentists asst r1052 Green
Campbell Bridget St. Joseph's Protectory
Campbell Cath Mrs St Joseph's Protectory
Campbell Chas H janitor r1037 Green
Campbell Chas J (Anna) chauf h35 E Penn
Campbell Emma (wid Isaiah) h926 W Lafayette
Campbell Florence Mrs. r1046 Green
Campbell Florence D nurse r Montgomery Hosp
Campbell Gladys M student r1052 Green
Campbell Harvey L (Lillie) slsmn h802 W Elm
Campbell Helen G r1052 Green
Campbell Herbert lab r769 Kohn
Campbell Hilda F student r616 Green
Campbell J Robt (Eliz) lab h205 Beach
Campbell Jas D (Louise) lab h1052 Green
Campbell John (Anna) lab h628 W Lafayette
Campbell John (Martha) supt h564 Hamilton
Campbell John D (Hilda) chauf h373 Francis av
Campbell John F chauf W H Kneats Lumber Co Inc r1052 Green
Campbell Lawrence clk r769 Kohn
Campbell Lillian Y r564 Hamilton
Campbell Louisa C finisher r769 Kohn
Campbell Margt E sten (Phila) r564 Hamilton
Campbell Margt L tchr Stewart Jr High School r1221 Linwood av
Campbell Marguerite E r616 Green
Campbell Raymond F (Emma) phys 514 Swede h do
Campbell Russell M (Cassie) clk r615 Willow
Campbell Thos B (Clara) eng h36 E Main apt 1
Campbell Wm (Mary) h321 W Wood
Campbell Wm weightmtr r26 E Chestnut
Campbell Winfield J lab r616 Green
Camper Arthur lab h516 Arch
Camper Ruth (wid Isaac) r344 E Oak
Campian Joseph (Dorothy)) lab r518 W Lafayette
Campion Anna r143 W Elm
Campion Bertilla topper r211 Poplar
Campion Cath E bkpr r505 Stanbridge
Campion Delia M (wid Jas) r206 W 4th B'port
Campion Jas lab r143 W Elm
Campion John (Flossie) lab h143 W Elm
Campion Jos R lab r143 W Elm
Campion Margt student r143 W Elm

JOHN J. CORSON
Real Estate Properties Financed Mortgages Bought and Sold
All Kinds of Insurance Building and Loan Associations
Corner MAIN and CHERRY STREETS Phone 770

Consult the CLASSIFIED INDEX FOR Anything You Wish to Buy
The Most Complete Classified Lists in the City Are Those in This Directory
Use the Directory to Direct

VALLEY FORGE HOTEL
L. S. BARNES, Manager ROOMS, $2.50 up—Single and Double
Main Dining Room and Coffee Shop Open 7 A.M. to 9 P.M.
22-28 EAST MAIN STREET, NORRISTOWN Phone Norristown ★3260

Campion Margt M (wid Wm E) r211 E Oak
Campion Mary A r143 W Elm
Campion Michl L (Lessie) pntr h505 Stanbridge
Campitell Dominic (Phelomena) police h423 W Fornance
Campman Jas C shipping clk r826 W Marshall
Campman Marian C bkpr Woodland Elec Co Inc h826 W Marshall
Campman Russel L (Lucy O) business mgr Asylum
Campopiano Jos (Mary) shoe repr 205 and 405 E Main h900 Arch
Camuso Jas lab r222 E Marshall
Camuso Salvatore (Rose) lab h222 E Marshall
Cane Laura E hkpr h737 George
Canfield Arth E (Sarah A) shoemkr 626 W Airy h903 do
Canfield Arth E jr clk r903 W Airy
Cannell Jacob A (Anna) clk h1436 Juniper
Cannon Bernard A (Mary) produce h111 E Rambo B'port
Cannon Danl student r111 E Rambo B'port
Cannon Eliz C bkpr H O Dengler r540 George
Cannon Hugh r103 E 4th B'port
Cannon Jas steelwkr r103 E 4th B'port
Cantello Angleo (Mary) lab r549 E Main
Cantello Chas M (Anna) cigars 275 E Main h128 do
Cantello Sullivan lab Norristown Magnesia & Asbestos Co r337 E Main
Cantillo Angeline (wid Antonio) h345 E Lafayette
Cantillo Angelo lab Phila Sub Counties Gas & Elec Co r549 E Main
Cantillo Carmen (Maggie) lab h353 Grove B'port
Cantillo Jas lab r353 Grove B'port
Cantillo John (Rose) lab h367 E Lafayette
Cantillo John (Margt) lab h323 E Penn
Cantillo S lab Phila Sub Counties Gas & Elec Co r543 E Main
Capaci Lorenzo (Eliz) lab h607 Sandy
Capafferri Luigi (Rose) lab r344 Grove B'port
Capaldo John clk r323 Holstein B'port
Capaldo Jos clk Mike Capaldo's store r323 Holstein B'port
Capaldo Mary (wid Tony) h320 Prospect av B'port
Capaldo Michl (Mary) varieties 325 Holstein h do B'port
Capaldo Ralph driver r320 Prospect av B'port
Capaldo Sullivan r320 Prospect av B'port
Caparo Chas (Mary) lab h344 Moore
Caparo Louis (Lena) lab h433 Sandy
Capetolo Jos (Molly) lab h337 Lucetta av
Capiotto Fred lab r900 Arch
Capizzi Frank h405 Tremont av
Capizzi Jas (Carrie) lab h310 E Airy
Capizzi Josephine r405 Tremont av
Capone Andrew hdw and gro 536-540 E Main h do
Capone Constantino (Ernestina) lab h624 E Main

MORE GOODS ARE BOUGHT and SOLD THROUGH THE Classified Business Directory THAN BY Any Other Medium on Earth
(Trade Mark)

Consult the CLASSIFIED INDEX FOR Anything You Wish to Buy
The Most Complete Classified Lists in the City Are Those in This Directory
Use the Directory to Direct

THE
Northwestern
Mutual Life
Insurance Co.
of Milwaukee, Wis.

Low Cost
Security
Service

A. C. F.
FINKBINER
Special Agent
509 SWEDE STREET
Norristown, Pa.
Phone 2013

CONSULT
THE
Classified
Business
Directory
for anything you wish to buy
The Most
Complete
Classified
Lists
in the City are those in this
Directory

CHEVROLET MOTOR AGENCY
for Economical Transportation
Walter D. Wood
CHEVROLET SALES AND SERVICE
CHEVROLET
Call Norristown 2145 Main & Mill Sts.

Capone Gennaro lab Phila Sub Counties Gas & Elec Co r540 E Main
Capparelli Augustine emp R R R r1247 Ridge rd
Capparelli Frank (Mary) lab h220 E Chestnut
Capparelli Jos (Delia) lab h1314 Arch
Capparelli Michl lab r1314 Arch
Capparelli Peter knitter r220 E Chestnut
Capparelli Sullivan lab r1314 Arch
Capperella John (Anna) lab h537 Green
Capperelli Daisy r353 Diamond av
Capperelli John (Mary) lab h353 Diamond av
Capperelli Minnie r353 Diamond av
Capperelli Nellie r353 Diamond av
Capperelli Salvatore lab r353 Diamond av
Capperelli Virgina student r353 Diamond av
Cappriotti Dominic pkr Adam Scheidt Brewing Co r200 Franklin
Cappriotti Ferdinand lab Adam Scheidt Brewing Co r531 E Main
Caprio Chas (Caprio & Flaherty) 208 E Main
Caprio Ralph (Mary) barber h121 E Marshall
Caprio & Flaherty (Chas Caprio and John Flaherty) pool 208 E Main
Capriott Dominic (Mary) lab h366 E Penn
Capriotti Armand student r410 E Main
Capriotti Cesare (Jennie) gro 410 E Main h do
Capstick Margt L nurse Asylum
Caracappa Acusio (Frenza) lab h501 E Airy
Caraciappa Chas r318 Moore
Caraciappa Salvatore (Anna) lab h318 Moore
Caracuse Annie (wid Vito) r316 E Airy
Caramanico Alf lab Norristown Magnesia & Asbestos Co r204 Franklin
Caramanico Dolly trimmer r204 Franklin
Caramanico Justino (Rose) lab h204 Franklin
Carbo Anthony (Mary) gro 558 E Main h do
Carbo Danl (Susie) lab h301 Lucetta Black Horse
Carbo Jas G (Louisa) steelwkr h303 Lucetta Black Horse
Carbo John driver Phila Sub Counties G & E Co r558 E Main
Carbo John (Bridget) lab h11 Mogeetown
Carbo Nicholas A (Anna M) eng h352 Fairfield rd
Carcarey Saml (Lena) lab h111 E Washn
Carcio Salvatore (Anna) formn h526 Ford B'port
Cardamone Robt F (The Hamilton Pharmacy) r Conshohocken
Cordonna Geo phys r832 W Marshall
Cardy Louis lab h920 Jackson
Cardy Wm J (Bula) lab h513 Noble
Care Harold W pres-mgr Cooper Drug Co r1031 DeKalb
Care J R owner Penn Norris Hotel h101 DeKalb
Carey B Vincent clk r537 Barbadoes

Phone 3800
D. M. YOST COMPANY
MAIN and DeKALB STS.
Dress Fabrics
Lingerie
Hosiery
Gloves

Real Estate
Insurance
BUTERA
REALTOR
NOTARY PUBLIC
Italian Interpreter
LICENSE TAGS
24 to 48 Hours
6 E. AIRY STREET
Phone 251
FRANK S. TROUT, Mgr.
REAL ESTATE DEPT.

Carey Bernard (Margt) formn h537 Barbadoes
Carey Ethel E phone opr r537 Barbadoes
Carey Frank J wtchmn Phila Sub Counties Gas & Elec Co r516 W Lafayette
Carey Fred (Vivian) lab h450 Moore
Carey Marcella M r537 Barbadoes
Carey Mary M r537 Barbadoes
Carey Nora (wid Amos) h624 Arch
Carey Wm J hlpr A Asylum
Carfagno Agostino (Philomina) gro 101 W 5th B'port h do
Carfagno Angelo (Rachel) lab h339 E Penn
Carfagno Aug (Philomena) lab h101 W 5th B'port
Carfagno Carmella (wid Frank) h351 Grove B'port
Carfagno Carmen lab r318 Grove B'port
Carfagno Chas (Emma) presser r339 E Penn
Carfagno Felix (Sadie) lab h328 Hurst
Carfagno Frank (Annie) carp r515 Arch
Carfagno Frank lab r101 W 5th B'port
Carfagno Jacob (Rachel) lab h318 Grove B'port
Carfagno John ironwkr r585 E Lafayette
Carfagno Jos lab r318 Grove B'port
Carfagno Jos lab r351 Grove B'port
Carfagno Jos (Mary) tailor 64 E 4th B'port r101 do
Carfagno Millia hosierywkr r401 E Main
Carfagno Pasquale (Marie) barber 1247 Ridge rd h do
Carfagno Raffaela (wid John) h585 E Lafayette
Carfagno Ralph (Mary) lab h326 Prospect av B'port
Carfagno Russell (Anna) billiards 401 E Main h do
Carfagno Salvatore lab r101 W 5th B'port
Carfagno Saml barber r1247 Ridge rd
Carfagno Vincent (Rosie) lab h766 Sandy
Carhart Virginia r Aged Women's Home
Carithers Alf (Dillie) lab h607 Willow
Carithers Jas lab r607 Willow
Carithers Matthew lab r607 Willow
Carlan Alma opr Ballard's r916 W Airy
Carlan Loretta opr r916 W Airy
Carlen Patk wtchmn r624 W Main
Carlin Elsie h14 W Oak
Carlin Francis A cigarmkr r720 Kohn
Carlin Hannah Mrs r619 Corson
Carlin Harry J (Kate) hlpr h101 Stanbridge
Carlin Jas F car insp h720 Kohn
Carlin Jas J fnshr r720 Kohn
Carlin Jas J wtchmn r619 Corson
Carlin John J (Helen) maintainer h206 Chain
Carlin Jos A pkr r720 Kohn
Carlino Jos (Mary) lab h242 Hurst B'port
Carmichael Andrew (Anna) lab h333 Mill B'port
Carmichael Anna M winder r520 Bush B'port
Carmichael Bridget (wid Andrew) h520 Bush B'port

(Trade Mark)
THERE ARE
SMALL
CATALOGS
IN
THIS BIG
CATALOG
OF
YOUR CITY
Consult
the
Buyers'
Guide

Awnings
Shades
Flags
Decorations

Walter F. Yost
DeKALB Corner AIRY
Telephone 1000
Opp. City Hall Norristown, Pa.

Curtains
Tapestries
Laces
Madras

(Trade Mark)
YOUR CITY DIRECTORY
Answers All Questions as to Whom You Are Looking for and Where They Can Be Found

CRISMAN & QUILLMAN
Plumbing Heating and Electrical Contractors and Supplies
204 DeKALB
Tels. 3820-3821
Norristown, Penna.

Carmichael Mary spinner r520 Bush B'port
Carmichael Rose M spinner r520 Bush B'port
Carminucci Sante mach opr Adam Scheidt Brewing Co r403 Walnut
Carn Benj F (Caroline) r218 Chain
Carn Blanche A sten r207 Noble
Carn Caroline M (wid Benj) r218 Chain
Carn Chas C (Myrtle) plmbr 218 Chain h do
Carn Ellwood B clk Gruber & Duffield r207 Noble
Carn Ellwood C (Florence) eng h207 Noble
Carn Leroy F tchr Rittenhouse Junior High School r207 Noble
Carn Walton F clk r207 Noble
Carnathan Emma E student r727 Astor
Carnathan Wm H (Elmira) treas h727 Astor
Carneavale Anthony (Nancy) lab h1118 Green
Carnett Anna Mrs janitress Phila Sub Counties Gas & Elec Co h217 E Elm
Carney B Sherman (Eva) carp r123 Chain
Carney Isabella (wid Geo) h123 Chain
Carney John M attnd-b Asylum
Carney Mary C (wid David) r525 W Lafayette
Carolinge Rose (wid Antonio) h317 E Lafayette
Carolyn Beauty Shop Mrs Wm Entenman 421 W Marshall h do
Carpani Albert lab Norristown Magnesia & Asbestos Co r220 Franklin
Carpani John (Lucy) lab h220 Franklin
Carpenter Chas H (Eleanor F) farmer h Arch nr Germantown pike
Carpenter Harry M slsmn Phila Suburban-Counties G & E Co r1221 Linwood av
Carpenter Robt (Agnes) farmer h Arch beyond Borough line
Carpenters' & Jointers' District Council of Montgomery County Wm E Schmearer sec 115 W Main
Carpia Horace lab Norristown Magnesia & Asbestos Co r427 Arch
Carpia Jas R slsmn Phila Suburban-Counties G & E Co r427 Arch
Carpia John lab Norristown Magnesia & Asbestos Co r220 Franklin
Carpia Jos (Sylvia) shoe repr 501 Arch h427 do
Carr Mrs r806 Swede
Carr Addie Mrs. r DeKalb St pike
Carr Ann A hkpr r63 W 4th B'port
Carr Annetta G (wid Jas J) h1108 W Airy
Carr Arthur L (Julia) cond h18 W Front B'port
Carr Barney lab r240 E Penn
Carr Chas Jr emp Penn Tack Co r1351 Markley
Carr Chas H (Lena) h1351 Markley

CONSULT THE
Classified Business Lists
IN THIS DIRECTORY
If You Would Find What You Wish to Buy

Carr Clarence T wtchmn h63 W 4th B'port
Carr Francis A carp r516 Bush B'port
Carr Frank S guard Asylum
Carr Geo L lab r539 Corson
Carr Grace E sten r539 Corson
Carr Harry (Ella) formn h369 Francis
Carr Harry tiremkr r47 W 6th B'port
Carr Harry R express r1351 Markley
Carr Jas clk L C Detwiler r1108 W Airy
Carr Jas A lab r516 Bush B'port
Carr Jas J Lewis C Detwiler mgr real est 402 DeKalb
Carr John clk B'port Coal & Feed Co r1106 Green
Carr John F (Annie) lab h240 E Penn
Carr John J clk r47 W 6th B'port
Carr John L (Florence) lab h539 Corson
Carr John V (Eliz) flagmn h508 Bush B'port
Carr Jos carder r516 Bush B'port
Carr Jos lab r240 E Penn
Carr Margt boxes r240 E Penn
Carr Margt Mrs. looper r667 Corson
Carr Margt mach opr r516 Bush B'port
Carr Marjorie r1108 W Airy
Carr Martin jr clk r47 W 6th B'port
Carr Martin J clk h47 W 6th B'port
Carr Mary hkpr r47 W 6th B'port
Carr Myrtle V sten r539 Corson
Carr Ruth student r1108 W Airy
Carr Sylverius clk r47 W 6th B'port
Carr Walter G exp service r1351 Markley
Carr Wm M hlpr Asylum
Carr Winnie (wid Jas) h516 Bush B'port
Carracappa Girolone lab h328 E Airy
Carrbo John (Anna) lab h525 E Main
Carrigan Anna clk r118 E Chestnut
Carrigan Bernard pkr r143 W Lafayette
Carrigan Edw J driver r118 E Chestnut
Carrigan Jas F wtchmn r143 W Lafayette
Carrigan Kath h143 W Lafayette
Carrigan Susan (wid John J) h118 E Chestnut
Carrol Eliz opr r846 Bush B'port
Carrol Helen tchr Roosevelt School r19 Jacoby
Carroll Anna B sten F Kenneth Moore r623 Corson
Carroll Anna M r1318 Arch
Carroll Arth W rep A B Leach & Co Inc r R D No 4
Carroll Augustus (Isabella) lab h141 W Airy

PHONE 2273
JOHN J. BOLGER
Cut Stone Contractor
Ford Cor. Lafayette, Norristown

TOWING
AUTOMOBILE REPAIRING
OILING
GREASING
J. WILMER LARE
211 PEARL STREET
Norristown, Pa.
DAY AND NIGHT SERVICE
Day Tel. 4377-W
Night Tel. 3484

CONSULT THE Classified Business Directory for anything you wish to buy
The Most Complete Classified Lists in the City are those in this Directory

Agents DUNLAP TIRES BRAKE LINING Automobile Accessories
The Hoffman Rubber Co. 522 DeKalb Street Norristown, Pa. Tel. 723
Vulcanizing OFFICIAL HEADLIGHT STATION We Sell DUNLAP TIRES Exclusively

The Directory is the common medium between Buyer and Seller.

Carroll Frances E student r623 Corson
Carroll Francis G (Eliz) slsmn W J Dorley jr h111 E 4th B'port
Carroll Harry D overseer h1318 Arch
Carroll Helen F sten Rambo & Regar Inc r811 Green
Carroll John F (Johanna) sec A O of H Division No 3 h811 Green
Carroll John P (Margt) lino opr Norristown Herald Printing Co h623 Corson
Carroll Mary T clk Coral Mfg Co r623 Corson
Carroll Paul reg pharm Henrietta Amoroso r W Conshohocken
Carroll Ronald r1318 Arch
Carroll Wm chauf r521 Norris
Carron Florence r310 Jefferson
Carron Jerome (Jennie) lab h310 Jefferson
Carrow Cath bkpr Ye Radio Shoppe r5530 Hamilton
Carry Author (Mae) landscape gdnr h821 Smith
Carson Alice clk Crisman & Quillman r Hallowell av and Curren ter
Carson Anna W (wid Jas M) h422 W Airy
Carson Eck (Carson & Ewing) notary 149 W Main h do
Carson Edith M (wid Russel) r422 W Airy
Carson Edna P student nurse Asylum
Carson Harold auto mech Walter Cadillac Co Inc r Hallowell rd R D No 4
Carson Harry mech r662 Bush B'port
Carson Harry W radio 419-21 DeKalb B'port h do
Carson Lillian pkr r1429 Willow
Carson Margt sten r1429 Willow
CARSON & EWING (Eck Carson and J Edwin Ewing), Insurance and Real Estate 149 W Main, Phone 3599
Cartee John J (Margt) ironwkr h21 Blackberry al
Carter Ada M clk r202 Forest av
Carter Allen L driver h407 W Marshall
Carter Anna r407 W Marshall
Carter Buel C (Nellie) lineman Phila Sub Counties Gas & Elec Co h1845 W Main
Carter Clara M (wid Edwin) r807 Swede
Carter Claude C (Grace W) emp Diamond State Fiber Co h116 Wayne av
Carter Elmyra K clk r202 Forest av
Carter Franklin L (Jennie) pntr h623 W Lafayette
Carter Fred (Jennie) supt h1028 DeKalb

(Trade Mark) Who Sells It? Is Answered By the Classified Business Lists In this Directory

ASBESTOS INSULATING CO. GUTTERS SPOUTING METAL WORK — ROOFING — IN ALL BRANCHES Phone 791-2 MAIN and ASTOR STS. SLATE TILE ASBESTOS

NORRISTOWN TYPEWRITER COMPANY Typewriters—Expert Repairing and Rebuilding 416 DeKALB STREET Telephone 1136 NORRISTOWN, PA.

CARTER HELEN COLE, Executive Sec Montgomery County Tuberculosis and Public Health Society, r 807 Swede
Carter John H carp r934 W Washn
Carter John R (Ethel) eng asst Bell Telephone Co h1224 Astor
Carter John S (Cath) treas Tyson Shirt Co h1500 DeKalb
Carter Jos L (Rae) driver h917 Jackson
Carter Luther H lab r539 Norris
Carter Sarah (wid Joseph) r917 Jackson
Carter Thos (Rebecca) r919 W Lafayette
Carter Thos E (Ada M) flgmn h202 Forest av
Carter Wm welder r102 Knox
Carter Wm K lab r202 Forest av
Cartmell John news 401 Swede h Phila
Carton Eliz (wid Patk) h225 E Marshall
Cartun Albert dentist 225 DeKalb h do
Cartwright Geo H (Laura) cond h1039 Swede
Cartwright Hubert Rev asst rector St Patricks R C Church h714 DeKalb
Caruso Eug M phys 51 E Main Room 29 r Phila
Carver Frank S slsmn C L Brown r Trooper
Carver H Kirk (Marietta) carp h1137 Markley
Casey Cath (wid Wm) h535 Chain
Casey Craig (Alwilda) crane opr h1038 W Airy
Casey Elmer E (Eva) lab h309 Buttonwood
Casey Emma (wid Wm) h40 W Basin
Casey Janet A student r513 Stanbridge
Casey John A mach r Lincoln Hotel
Casey Laura Mrs (wid Morton) h513 Stanbridge
Casey Leo E shipper r132 W Elm
Casey Leo F (Amanda) h132 W Elm
Casey Madalene hkpr r535 Chain
Casey Randall S storekpr Reading Transit Co r513 Stanbridge
Casey Wm A S dentist 315 Swede Room 305 h833 DeKalb Apt 1
Casey Wm J mgr D M Yost Co r Conshohocken
Casey Wm J waiter r535 Chain
Cashore Agnes hosiery printer r230 Prospect av B'port
Cashore Anthony sten r230 Prospect av B'port
Cashore Jas signalmn r230 Prospect av B'port
Cashore Jos clk r230 Prospect av B'port
Cashore Lewis clk r230 Prospect av B'port
Cashore Marie sten r230 Prospect av B'port
Cashore Wm J (Sarah) signalmn h230 Prospect av B'port
Casonova Geo (Tessie) lab h rear 668 E Marshall

(Trade Mark) Where To Buy? Consult the Classified Business Lists In This Directory

Gas and Electric Service ▼ Philadelphia Suburban Counties Gas and Electric Company

Norristown Times Herald MONTGOMERY COUNTY'S GREAT HOME NEWSPAPER Published Every Weekday Evening Telephone 2500

(Trade Mark)
The City Directory is a Catalog of your City

SEEDS FEED GRAIN Fertilizers
Poultry and Dairy and Garden Supplies
SIMPSON BROS.
204 West Marshall
Phone 1265

ACCOUNTANT John E. Brogan
McGINLEY BUILDING
2 W. MAIN ST.
NORRISTOWN, PA.
Tel. Norristown 3588

Cassano Basti (Jennie) lab h514 Walnut
Cassano Frank (Rose) barber 408 W Main h512 Walnut
Cassano Sebastiano barber Frank Cassano r514 Walnut
Cassel Albert R chauf r218 Pearl
Cassel Alice E student r531 Hamilton
Cassel Anna C (wid Franklin L) r DeKalb byd borough line
Cassel Benj C h933 W Marshall
Cassel Carl N lab r724 Kohn
CASSEL CLIFFORD D (Lillian), Jeweler, Diamonds, Silverware, Watches and Clocks 73 E Main, Phone 921, h703 W Marshall, Phone 3985
Cassel Earl student, r 214 Jacoby
Cassel Earl L (Florence) pntr h214 Jacoby
Cassel Francis P coremkr Norristown Foundry Co r Mont Clare
Cassel Franklin B (Lillian) foremn Sumeral-Lub Co h531 Hamilton
Cassel Franklin R clk Winslow Lanier & Co N Y r531 Hamilton
Cassel H Earl (Anna M) lab h3 Buttonwood
CASSEL HANNAH M, Asst Sec-Treas Norristown-Penn Trust Co, h801 Swede, Phone 1204-W
Cassel Harriet J mach opr r919 W Airy
Cassel Harry A (Cath) printer Norristown Herald Printing Co h106 Knox
Cassel Harry B coremkr Norristown Foundry Co r Mont Clare
Cassel Harry B (Anna S) lab h724 Kohn
Cassel Henry O meter tester Phila Sub Counties Gas & Elec Co r Lansdale R D 1
Cassel I Russell (Bertha) mach h1415 Juniper
Cassel Ida P examiner r220 Jacoby
Cassel Isaac F (Mabel) cond h Crooked Lane nr DeKalb B'port
Cassel Isaiah gro 625 Arch h do
Cassel J Cleve (Mary H) pntr 625 DeKalb r1046 do
Cassel J Milton (Annie H) pntr 144 W Penn h do
Cassel J Walter (Jennie) auto mech h1229 Astor
Cassel John F (Julia) r11 W Lafayette
Cassel John H (Anna) hlpr Phila Sub Counties Gas & Elec Co h1072 Willow
Cassel John H jr lab r1072 Willow
Cassel John R collr B E Block & Bros Inc r203 Franklin av
Cassel Jos clk r1072 Willow
Cassel Josiah K carp r120 Knox

W. H. KNEAS LUMBER CO., Inc.
LUMBER — COAL — MILLWORK
AIRY and WALNUT STREETS Bell Telephone 2975

Established 1886 I. F. MARCH'S SONS Phones 425 - 426
WE MAKE A SPECIALTY OF HARDWOOD FLOORS
FOURTH AND MILL STREETS BRIDGEPORT, PA.

Cassel Justus K (Ida) meats 503-547 DeKalb Boro Mkt S-87-91 h619 W Marshall
Cassel Lewis W clk r5 E Brown
Cassel Lydia A (wid Wm K) h203 Franklin av
Cassel Mae L student r5 E Brown
Cassel Mary F mach opr D M Yost Co r545 Corson
Cassel Norman S (Margt) hlpr Phila Sub Counties Gas & Elec Co h802 Stanbridge
Cassel Saml G (Lizzie) lab h646 Stanbridge
Cassel Walter L (Anna) ship clk Geo W Watt Woolen Co h325 W Marshall
Cassel Warren (Anna) pntr B E Block & Bros Inc h13 E Airy
Cassel Wm F (Theodosia) reprmn Phila Sub Counties Gas & Elec Co h120 Knox
Cassel Wm H (Cora) frt cond h201 Chain
Cassel Wm J (Sallie) lab h919 W Airy
Cassel Wm L (Gertrude) clk h5 E Brown
Casselberry Barbara G sten r519 Buttonwood
Casselberry Eliz Mrs clk r562 Stanbridge
Casselberry Howard (Mary A) locktndr h Upper Lock B'port
Casselberry Jeannette A slsldy Warner Dept Store r Fairview Village
Casselberry John H butter Boro Market S 42 and 503-547 DeKalb, h Oak
Casselberry Russell (Kath) elec contr 119 Knox h do
Casselberry W Oscar (Ella) clk h519 Buttonwood
Casselberry Wm T jr (Alice) produce 407 Green B'port, h do
Casselbury Mary student r562 Stanbridge
Cassell Clara opr r1025 W Marshall
Cassell Emma (wid Jas) r75 N Jefferson av
Cassell Grace Mrs r54 N Jefferson
Cassell Nevin W formn r713 George
Cassellman Bessie r217 E Chestnut
Cassellman Fannie (wid David) dry gds 217 E Chestnut h do
Cassey Edw H meatctr r1007 Markley
Cassey Harry E slsmn Supplee-Wills-Jones r821 Chain
Cassey Horace E driver r821 Chain
Cassey Lewis F (Eliz) formn Supplee-Wills-Jones h821 Chain
Cassey Thos F lab 543 Corson
Cassey Walter C lab r543 Corson
Cassidy Evelyn N r747 Chain
Cassidy Frank V (Norristown Battery & Elec Co) r818 Green
Cassidy Lawrence M appr mach r747 Chain
Cassidy Robt milker Asylum
Cassidy Sarah (wid Wm) h747 Chain
Cassidy Wm F millwkr r747 Chain
Catagano Jas (Lena) huckster h515 E Marshall
Catagano Minnie r515 E Marshall
Catagano Nancy r515 E Marshall
Catagmus Chas (Mary) lab h520 Moore
Catagnano Jas (Lena) gro 642 Moore, h do

MARSELLA PHOTO STUDIOS
21-25 Curren Arcade
53 East Main Street
Tel. 562-J
OPEN DAILY
Sundays 9 to 5
Photographers
PORTRAITS
and
COMMERCIAL Photographers
HERCULES MARSELLA, Proprietor
PHILADELPHIA STUDIO
3032 FOX ST.
Telephone DIAMOND 5687-W

Consult the CLASSIFIED INDEX FOR Anything You Wish to Buy
The Most Complete Classified Lists in the City Are Those in This Directory
Use the Directory to Direct

ICE

Keystone Ice Company

Phone 2681

MARKLEY and OAK STREETS

Norristown, Penna.

COAL

MORE GOODS ARE BOUGHT and SOLD THROUGH THE Classified Business Directory THAN BY Any Other Medium on Earth

(TRADE MARK)

Who Sells It?

Is Answered by the Classified Business Lists In This Directory

Catagnno Chas lab r617 Sandy
Catagno John lab r716 E Marshall
Catagno Jos (Margt) farmer h919 Thomas
Catagno Mike (Mary) lab h724 E Marshall
Catagno Russell clk r716 E Marshall
Catagno Vincenzo (Mary) lab h716 E Marshall
Catagnus Benj (Philomeno; Colonial Auto Radiator Works) r315 E Penn
Catagnus Benj jr (Florina) mech h315 E Penn
Catagnus Chas C carp r271 E Main
Catagnus Jas (Mary) barber 203 DeKalb h do
Catagnus Philip (Agnes) fruit 271 E Main h do
CATANESE ANNA MRS, Florist 321 DeKalb, Phone 2234, h do
Catanese Anthony (Seda) lab h1 Tremont av
Catanese Marie clk Mrs Anna Catanese r321 DeKalb
Catanese Thos (Mary) florist Tremont av nr Basin h do
Catania Harry (Mary) gro 365 E Marshall h do
Catanzaro Chas (Fannie) barber h507 Moore
Catanzaro Mary knitter r507 Moore
Catanzaro Michl student r507 Moore
Catanzaro Mike (Lillie) lab h420 Moore
Caterino Nichols B Rev (Elvira B) pastor Presbyterian Italian Mission h1004 Arch
Catlin Minnie L Mrs r830 W Main
Catlin Wm G (Margt) phys 830 W Main h do
Catonia Nancy N r434 Moore
Catonia Vincenzo (Lizzie) lab h434 Moore
Cattano Jas (Lily) lab h435 Moore
Cauffman Laura M h124 W Marshall
Cauffman Mark R (Eliz) slsmn h124 W Marshall
Cauffman Mary E file clk r124 W Marshall
Caughey Frank (Laura) h1417 W Main
Cavallier Tony (Sara) lab h959 E Main
Cavillier Angelo (Mary) h736 E Main
Caviness Lucy P bkpr 401 Swede h Stonehurst
Cawthra Clifford clk Phila Sub Counties Gas & Elec Co r319 W Fornance
Cawthra Fred r319 W Fornance
Cawthra Maurice (Jennie) wool sorter h319 W Fornance
Cayolla John (Rachel) lab h439 Sandy
Celette Michele lab Phila Sub Counties Gas & Elec Co r102 W Elm
Celette Pasquale lab Phila Sub Counties Gas & Elec Co r722 Sandy

SEE SUPERINTENDENT AT CEMETERY Telephone 473
Riverside Cemetery Company
NORRISTOWN'S BEAUTIFUL BURIAL PARK — Perpetual Care
G. CARROLL HOOVER, Secretary 502 SWEDE ST. Tel. 1348-W

Rugs Draperies Linoleums Shades Upholstering

D. M. YOST COMPANY

MAIN and DeKALB STS.

Phone 3800

Celli Jos A labeler Norristown Baking Co r Conshohocken
Celoron Co John M Taylor pres Jos A Ranck sec-treas paper mfrs Front c Ford B'port
Cence Anthony A (Eliz) driver h1334 Arch
Centanni Grace r513 Grove B'port
Centanni Joseph r513 Grove B'port
Centanni Lawrence r513 Grove B'port
Centanni Orsola (wid Sullivan) h513 Grove B'port
Central Garage (H B Schmuck) Jacoby cor Willow
Central Presbyterian Church Rev John Allen Crawford pastor cor Stanbridge & Airy
Central Repair Shop (Harry Muscarelli) auto repairing 719 Green
Certo Jacob (Kath) rollman h626 Moore
Certo Jos (Mary) lab r626 Moore
Cestrone Mattio (Carmella) lab h503 Holstein B'port
Chain B Percy (Eliz B) lawyer h830 Arch
Chain Harriet B r 830 Arch
Chain John (Maria sec-treas Walter Cadillac Co Inc r127 W Main
Chain Street Public School Chain nr W Airy
Chalk Bros Jos & Geo prod S 123-125 503 DeKalb
Chalk Carolyn M clk Walton Shop r1021 Swede
Chalk Chas chauf h1021 Swede
Chalk Ella r1021 Swede
Chalk Geo Chalk Bros r R D No 3
Chalk Jos Chalk Bros r R D No 3
CHAMBER OF COMMERCE, Edwin L Seabrook Sec, 73 E Main, Phone 2859
Chamberlin J Raymond (Frances) slsmn h600 Buttonwood
Chamberlin Mary (wid Carl H) r600 Buttonwood
Chambers Alice H slsldy D M Yost Co r660 George
Chambers Anna W tchr Stewart Jr High School r660 George
Chambers Eleanor N sec r660 George
Chambers Eliz D hkpr r660 George
Chambers Eliz H (wid Wm E) h660 George
Chambers Nathaniel (Lily) lab h1074 Willow
Chambers Walter B (Cath) mgr r57 N Schuylkill av
Champion Harry P (Marion M; Champion Oil Heating Co) h606 DeKalb [606 DeKalb
Champion Oil Heating Co (Harry P Champion) oil burners
Champlin E A h DeKalb pk
Chance Rudolph (Lulu) lab h337 E Penn
Chane Cath sten r430 Ford B'port
Chane Huey bkpr r430 Ford B'port
Chane Nellie Mrs h430 Ford B'port
Channell Eliz student r565 Haws av
Channell Ruth tchr r565 Haws av
Channell Wayne Rev (Hattie G) pastor Haws Av M E Church h565 Haws av
Chantry Clara (wid John) r130 W Airy

The Schall Coal Co.

READING and LEHIGH COAL.

CEMENT, LIME, BUILDING MATERIALS

MOTOR STOKOR

GEORGE and STERIGERE STREETS

Telephone 725

Branch Office: LAFAYETTE and MILL STREETS

Telephone 56-M

(TRADE MARK)

THERE ARE SMALL CATALOGS IN THIS BIG CATALOG OF YOUR CITY

Consult the Buyers' Guide

(Trade Mark)
YOUR CITY DIRECTORY Answers All Questions as to Whom You Are Looking for and Where They Can Be Found

CONSULT THE Classified Business Directory for anything you wish to buy The Most Complete Classified Lists in the City are those in this Directory

Tel. 1000
WALTER F. YOST
Interior Decorator, Wicker Furniture, Floor Coverings
DeKALB Corner AIRY, Opposite City Hall NORRISTOWN, PA.

Chantry Ivan B baker h329 Cherry
Chantry Walter H (Georgiana) transcriber Court House h130 W Airy
Chapple Jos (Emma) lab h Crooked lane B'port
Chapple Jos H (Elsie) driver h123 W 7th B'port
Charis of Norristown Mary D Greim rep 536 George
Charity Lodge No 190 F & A M Irwin J Gotwals treas Chas C Rambo sec Masonic Temple 110 W Main
Charles Angelo (Myrtle) h522 Arch
Charles Danl H (Mary A) court crier h646 George
Charles Emma (wid Edw) h814 George
Charles Hannah r222 Chain
Charles Harvey N (Bertha R) carp h121 W Elm
Charles Helen Z r132 Hartranft av
Charles Hiram B (Sadie) pntr 553 Green h do
Charles Jos clk r522 Arch
Charles Willard G (Rhoda) chauf h132 Hartranft av
Charles Wm A (Bertha) mach h1424 Stanbridge
Charlesworth Edmund T student r99 Riverside av
Charlesworth Thos (Sarah J) h99 Riverside av
Charlesworth Thos Jr (Esther) mech r99 Riverside av
Charlette Marino (Columbia) lab h6 Fraley B'port
Charlie Lee laundry 113 E Marshall h do
Charme Water Wave Shop (Harling L Heacock) 336 W Marshall
Charnancona Domenick (Eliz) lab h421 Holstein B'port
Chase Albert r Walnut lane R D 1 B'port
Chase Benj H (Eliz) lab h Walnut R D 1 B'port
Chase Emma phone opr r Walnut lane R D 1 B'port
Chatlin Bella clk r252 E Main
Chatlin Ida (wid Saml) h252 E Main
Chatlin Morris notions 252 E Main r do
Cheatley Blanche policy clk N'town-Penn Tr Co r Port Kennedy
Cheatley Saml (Cath) bkpr Montgomery Natl Bank r1621 Locust
Chendorainia Frank lab h616 Ford B'port
Chendorainia Thos r616 Ford B'port
Chermak John r325 Prospect av B'port
Cherry Apartments 551 Cherry
Cherry Street Public School Cherry cor W Airy
Chesbrough Fred E (Sadie) lab h618 Astor
Chesbrough Helena H r618 Astor
Chesbrough Herbert E (Olie) mach h810 George
Chesbrough Jane (wid Howard) r618 Astor
Chesbrough John O student r618 Astor
Chester Luther B (Essie) electn r19 E Chestnut
CHEVROLET SALES AND SERVICE (Walter D Wood), 222 E Main cor Mill, Phone 2145 (See left top lines and adv in Auto Dept)
Chew Wm (Bertha) lab h126 W Airy

Telephone Norristown 2228
M CLEANERS D
308 East Main Street Norristown, Pa.

Chiaravalloti Domini (Philomina) tubing h519 Norris
Chiccarone Frank (Mary) lab h208 E Chestnut
Chicci Gaetoni (Eliz) lab h542 Green
Chickarine Adam A (Marian M) clk h219 W Lafayette
Chickerena Antonio (Vincenza) r358 E Main
Chickerena Christina (wid Sebato) h325 E Lafayette
Chickerena Jas J chauf r4 Water
Chidister John J slsmn Norristown Baking Co r Phila
Children's Aid Society of Montgomery County affiliated with Children's Aid Society of Pennsylvania Margt Betts exe sec 17 W Airy
Childress Bertha student nurse Asylum
Childs Alice H (wid Louis M) h1040 DeKalb
Childs Chas R clk Norristown News Agency r1325 Arch
Childs Emma H hkpr h20 E Fornance
Childs Geo F (Sarah) clk h1325 Arch
Childs Lillian r20 E Fornance
Childs Louis M jr student r1040 DeKalb
Childs Louis M 2d lawyer 333 DeKalb h1040 do
Childs Marjorie treas Council for Social Welfare Montg Co r1040 DeKalb
Chinchilli Frank (Eliz) drygds 249 E Main h do
Chinciulli Felix (Anthina) lab h1207 Ridge rd
Chinciulli Nicholas (Lucy) lab h38 Mogeetown
Chindarella Carman r554 E Washn
Chindarella Pasqual (Mary) lab h554 E Washn
Chism J Fred (Nan R) slsmn h839 Swede
Chopla Eliz maid r Montgomery Hospital
Christ Claude G (Emily) toolmkr h44 N Schuylkill av
Christ Emma dom r213 Franklin av
Christ Frank A r41 E Airy
Christ Jas B student r421 Forest av
Christ Jas M (Bertha) eng Reading R R h421 Forest av
Christ Reformed Church Rev Cyrus T Glessner pastor Noble c W Marshall
Christian Emma E tchr Eisenhower Senior High School r1010 DeKalb
Christian Science Reading Room Lafayette & Franklin av
Christian Science Reading & Service Room 51 E Main Room 32A
Christian Science Society meets every Sunday 10:45 a m at Valley Forge Hotel Mrs Clara B Burke reader
Christie Emma Y Mrs matron h Aged Women's Home
Christman Augustus A mach r1305 DeKalb
Christman Bertha nurse 1649 Sheridan la h do

Marr Oil Heat Machine
Marr Oil Burner
SALES — SERVICE
SEAVER-WHITE, Inc.
Phone 3650 NORRISTOWN, PA. 436 E. MAIN STREET

(Trade Mark)
Who Sells It? Is Answered By the Classified Business Lists In this Directory

(Trade Mark)
Where To Buy? Consult the Classified Business Lists In This Directory

Consult the CLASSIFIED INDEX FOR Anything You Wish to Buy

The Most Complete Classified Lists in the City Are Those in This Directory

Use the Directory to Direct

QUALITY JEWELRY WATCHMAKER
Jacob E. Cressman
DIAMONDS - SILVERWARE - WATCHES
88 E. MAIN STREET Tel. 2902-W NORRISTOWN, PA.

Christman Eliz r Aged Women's Home
Christman Geo B servicemn Woodland Elec Co Inc r115 Pearl
Christman Geo W T (Beatrice) prin h409 Forest av
Christman Henry W (Ella H) h1637 Williams Way
Christman Louise S (wid Wilson H) r1305 DeKalb
Christman Wallace J (Gertrude) carp h115 Pearl
Christman Winfield S (Ella M) plmbr h510 W Lafayette
Christophelos Stamatia (wid Geo) h540 Swede
Chrysler Sales Agency (Myers Motor Co Inc) 223 W Main
Church of God Rev Albert Shelton pastor 270 E Penn
Church of the Brethren Rev Wm M Ulrich pastor 524 Barbadoes
Church of the Nazarene services Sunday 10:45 a m & 7:45 p m Thursday 7:45 p m Rev Monroe Hand pastor Swede cor Pine
Churchhill Andrew (Margt) lab h445 A Coates B'port
Churchill Henry J clk r411 Bush B'port
Churchill Jos (Rosie) lab h441 Bush B'port
Churchill Steph (Carmelia) h216 Franklin
Churofisy Michl (Cologa) farmer h614 Sandy
Ciabattoni Anthony papermkr Norristown Magnesia & Asbestos Co r547 Ferry av
Ciabattoni Nazzarno (Julia) lab h547 Ferry av
Ciaccio Anthony (Frances) lab h340 E Marshall
Ciaccio Benj (Josephine) shoemkr h910 W Lafayette
Ciaccio Frank (Frances) gro 603 Arch h do
Ciaccio Ignacio (Frances) lab h823 Tremont av
Ciaianciulli Almerico r306 Grove B'port
Ciaianciulli Carmen (Susie) lab h306 Grove B'port
Ciaianciulli Virgilio formn r306 Grove B'port
Cianciulli Jack E (Rose) pool 68 E 4th B'port h do
Cianciulli Ralph lab Phila Sub Counties Gas & Elec Co r310 Jefferson
Ciaralo Anthony (Angline) lab h41 Mogeetown
Cicala Chas (Angela) lab h701 Moore
Cicala Lillian hkpr r611 Sandy
Cicala Mary (wid Benj) h707 Moore
Cicala Vito (Caloge) lab h611 Sandy
Cicalo Benj (Mary) junk 713 E Airy h do
Ciccarelli Carmen (Rose) h Kelly's la Black Horse
Ciccarelli Dicco lab Phila Sub Counties Gas & Elec Co r543 E Main
Ciccarone Benj (Florence) shoe repr 412 Cherry h do
Ciccarone Domenic (Terezina) shoe repr 241 E Main h1039 Willow

(Trade Mark)
The City Directory is a Catalog of your City

Phone 3603
Elmer R. Schantz, Inc.
General Upholstering
Linoleums-Shades-Awnings
Main and Corson Sts. P. O. Box 562

WHOLESALE RETAIL
THE RAINEY-WOOD COKE CO.
Producers of Foundry, Industrial and Domestic Coke
Phones: Norristown 4800, Ardmore 61500, Conshohocken 61500, Phoenixville 61500, Pottstown 61500 Main Office, Conshohocken; Plant, Swedeland

Ciccarone Edith student r1039 Willow
Ciccarone Edw student r439 E Marshall
Ciccarone Jos (Rose) shoe repr 1217 Powell h439 E Marshall
Ciccarone Louis (Sue) formn h501 E Marshall
Ciccarone Maria (wid Antonia) gro 269 E Main h do
Ciccarone Michl (Natalie) carp h439 E Marshall
Ciccarone Thos (Julia) shoe repr h717 Arch
Ciccerine Domenico (Angelina) lab h331 E Lafayette
Ciccocioppi Jos (Jennie) lab h356 E Main
Ciccocioppio Anthony (Felicia) lab h215 E Penn
Ciccocioppio C lab Phila Sub Counties Gas & Elec Co r215 E Penn
Ciccocippo Camillo (Julia) lab h19 W Lafayette
Ciccorine Louis (Cath) confr 231 E 4th B'port h do
Ciccorine Saml barber Louis Ciccorine r231 E 4th B'port
Ciere Philip (Mary) lab h105 W 2d B'port
Cilio Harry (Mary) lab h104 W 7th B'port
Cimmino Natalie (Millie) lab h349 Moore
Cinaglia Nazzareno (Alvina) mach Norristown Magnesia & Asbestos Co h567 E Main
Cinaglia Nicholas confr 221 Ford h do
Cinelli Patsy (Mary) lab h329 Prospect av B'port
Cioaccio Benj (Josephina) shoe repr 217 DeKalb h29 E Chestnut
Ciociola Agnes pkr r951 E Main
Ciociola Chas A (Angline) carp r951 E Main
Ciociola Felix (Rachel) furn 951 E Main h do
Ciociola Lettia r951 E Main
Ciocolo Pasquale (Jennie) lab h29 Mogeetown
Cioffo Carmen C clk Schlosser's Store r828 Smith
Cion Abr H wall paper 355 E Main h Conshohocken
Cionciulla Carman (Susan) lab h312 Jefferson
Cione Edw lab Phila Sub Counties Gas & Elec Co r548 E Main
Cioppo Gioso lab Phila Sub Counties Gas & Elec Co r356 E Main
Cipollene Amedeo (Reliable Tailor Shop) r139 Rosemont av
Cipollini Donato (Domanica) lab h220 Knox
Cippalone Adam (Julia) tailor r52 E 4th B'port
Cipriano Saml (Asunda) barber 136 W 2d B'port h do
Cipro Petro lab Phila Sub Counties Gas & Elec Co r1235 Ridge rd
Cipro Tony (Louisa) confr 1235 Ridge rd h do
Cirafesi Benj (Mary) steelwkr h702 Moore
Cirafesi Chas (Lillian) carp h910 Arch
Cirafesi Josephine r702 Moore
Cirafesi Pauline hkpr r702 Moore
Cirafiri Rosa twister Coral Mfg Co r402 E Marshall
Cirafiri Rose (wid Tony) h402 E Marshall
Cirafisi Jas lab r347 Moore
Cirafisi Jos (Rose) hucksteı h347 Moore

HARRY K. THOMAS
Automobile Insurance
515 Swede St.
PHONE 3383

MORE GOODS ARE BOUGHT and SOLD THROUGH THE Classified Business Directory THAN BY Any Other Medium on Earth
(Trade Mark)

(Trade Mark)
THERE ARE SMALL CATALOGS IN THIS BIG CATALOG OF YOUR CITY
Consult the Buyers' Guide

(Trade Mark)
YOUR CITY DIRECTORY Answers All Questions as to Whom You Are Looking for and Where They Can Be Found

The Nor-Mont Motor Co.
FRANKLIN - VIKING - OLDSMOBILE
NORRISTOWN - - POTTSTOWN - - PHOENIXVILLE

City Directory Library (Chamber of Commerce) 73 E Main
CITY HALL (Borough of Norristown), Airy cor DeKalb
Clair Hiram H (Martha) formn h743 Chain
Clair S (Kathryn) clk Dill Co r743 Chain
Clancy Jas sexton r225 E Marshall
Clapsaddle Gladys I sten r Crooked la nr DeKalb B'port
Clapsaddle John A clk r Crooked la nr DeKalb B'port
Clapsaddle Marie (wid Henry) r Crooked la nr DeKalb B'port
Clarey Mathew lab r120 W Front B'port
CLARIDGE WILLIAM R, V-Pres-Genl Mgr The Nor-Mont Motor Co, h Hamilton Hotel
Clark Albert lab r28 E Spruce
Clark Alex (Clark & Buckwalter) r1541 Willow
Clark E Irene tchr r1327 Markley
Clark Edw G (Rachel) h28 E Spruce
Clark Edw G (Pauline) h308 W Wood
Clark Emma J r814 Green
Clark Floyd formn Phila Sub Counties Gas & Elec Co r Conshohocken
Clark Frances B private sec Bussa Studio r202 Stanbridge
Clark Francis J carp r814 Green
Clark Frank J (Katherine) justice of the peace 814 Green h do
Clark Franklin B lab h563 E Lafayette
Clark Geo driver r219 W Airy
Clark Geo lab r1012 Cherry
Clark Geo lab Phila Sub Counties Gas & Elec Co r Phila
Clark Geo W (Esther) electn h1431 Locust
CLARK J MARSHALL (Clark & Knapp), Pres Counties Finance Inc, h Hallowell rd, Phone 34-J
Clark Jas (Kate) h1002 W Airy
Clark Jas lab r262 E Penn
Clark Jas D (Laura) lab h105 Stanbridge
Clark Jas F lab r145 Ann
Clark Jesse (Cath) lab h20 Lincoln av
Clark John r18 Lincoln av
Clark Kate (wid Jas) r1106 W Main
Clark Mae A r722 George
Clark Maria Mrs r139 W Lafayette
Clark Mary h321 Green
Clark Mary dom r1215 DeKalb
Clark Mary S (wid Thos H) h1327 Markley
Clark Paul W attnd-b Asylum
Clark Philip H clk Court House r W Manayunk
Clark Rankin M (Mary G) lab h7 Buttonwood
Clark Robt (Florence) slsmn Stritzinger Bakery r539 Astor

JOHN J. CORSON
Real Estate Properties Financed Mortgages Bought and Sold
All Kinds of Insurance Building and Loan Associations
Corner MAIN and CHERRY STREETS Phone 770

VALLEY FORGE HOTEL
L. S. BARNES, Manager ROOMS, $2.50 up—Single and Double
Main Dining Room and Coffee Shop Open 7 A.M. to 9 P.M.
22-28 EAST MAIN STREET, NORRISTOWN Phone Norristown ★3260

Clark Wallace H (Florence) pntr h130 W Elm
Clark Wm (Maggie) clk Norristown Baking Co h1012 Cherry
Clark Wm C slsmn Walter Cadillac Co Inc r1029 W Marshall
Clark Wm H (Helen E) electn h806 Stanbridge
Clark Wm J (Isabella) formn h202 Stanbridge
Clark Wm M (Katherine A) chief clk h1330 Pine
Clark & Buckwalter (Alex Clark and Harold Buckwalter) tile 1541 Willow
CLARK & KNAPP (J Marshall Clark, Raymond R Knapp), Insurance Agents 38 Curren Arcade, 51 E Main, Phones 4076-4640 (See front cover and adv in Insurance Dept)
Clarke Earl M (Henrietta T) slsmn Radio h 743 Noble
Clarke Frederic r742 Noble
Clarke Geo W (Fannie) decorator Walter F Yost r Port Kennedy
Clarke Harriet M tchr Stewart Junior High School r1507 Arch
Clarke Margt E drsmkr r209 E Fornance
Clarke Mary M tchr r209 E Fornance
Clarke Sarah M (wid Wm D) h209 E Fornance
Clarke Wm D jr (Elsie) mach r209 E Fornance
Clauser Geo G (Esther) eng h764 Chain
Clay Thos (Margt) lab h28 Beach
Clayboss Wm (Mary) lab h217 E 4th B'port
Clayton Alphonzo gdnr r 1301 W Main
Clayton Comly A (Mary) supt Phila h703 Stanbridge
Clayton Maurice J (Agnes) depy sheriff h209 Chain
Clayton Richd C student r703 Stanbridge
Clayton Wm (Florence) movingmn h756 Haws av
Cleary Ernest lab r553 Arch
Cleaver Frank M lab Phila Sub Counties Gas & Elec Co r Collegeville R D No 1
Cleaver Lillian H attndt b Asylum
Cleaver Mary R h217 Jacoby
Cleaver Tacie K r217 Jacoby
Clegg Florence L (Log Cabin Service Sta) r1001 B'wood
Clegg Walter I (Florence) justice of the peace 1001 B'wood h do
Clemens Erwin W (Franie) plmbr 1038 Willow h do
Clemens Florence E waitress r1038 Willow
Clemens Harold hlpr r1038 Willow
Clemens Mary E r1038 Willow
Clemens Morgan C meats 603 DeKalb S-66-68 h Mainland
Clemens P A meats 603 DeKalb S-158 h do
Clemens P Harry (Thelma) h1427 Astor
Clemens Wm T (Janet) carp h borough line nr Juniper
Clement Patsy (Carry) lab h659 Corson
Clement Susie M lndrs r659 Corson
Clements Herbert P (Maude) bkpr h1001 DeKalb
Clemmens Arthur B (Lillian) mech h Conshohocken and Diamond av

CONSULT THE Classified Business Directory for anything you wish to buy
The Most Complete Classified Lists in the City are those in this Directory

(Trade Mark)
Who Sells It?
Is Answered By the Classified Business Lists In this Directory

THE
Northwestern
Mutual Life
Insurance Co.
of Milwaukee, Wis.

Low Cost
Security
Service

A. C. F.
FINKBINER
Special Agent
509 SWEDE STREET
Norristown, Pa.
Phone 2013

(TRADE MARK)
Where
To
Buy?
Consult
the
Classified
Business
Lists
In
This
Directory

CHEVROLET MOTOR AGENCY
for Economical Transportation
Walter D. Wood
CHEVROLET SALES AND SERVICE
CHEVROLET
Call Norristown 2145 Main & Mill Sts.

Clemmens Helen r Conshohocken and Diamond av
Clemmens Richd M r Conshohocken and Diamond av
Clemmens Russell blksmith hlpr r Conshohocken and Diamond av
Clemmer Edith sten r1124 W Airy
Clemmer Elwood (Mary) yardmstr h642 Haws av
Clemmer Geo H jwlr 51 E Main R 2-4 h1346 Powell
Clemmer Harvey L meats 603 DeKalb S147-148 h Harleyville
Clemmer Horace lab r544 Kohn
Clemmer Josephine J tchr r1346 Powell
Clemson Edgar D (Caroline) gro 1020 W Airy h do
Clemson Madeline A opr r1020 W Airy
Clevenstine Eva V tchr Stewart Junior High School r639 Haws av
Clevenstine J Ralph (Laura) roller h1240 Markley
Clevenstine John H (Lillie) troublemn h1334 Boulevard blvd
Clews Wm G (Johanna) textilewkr h1342 Arch
Clifford Geo W (Martha A) clnrs 402 Cherry h412 do
Clifford Henry J lab r122 Hartranft av
Clifford J Walter (Edith) tiremkr h114 Hartranft av
Cline Elmer (Pearl) ctr h328 Cherry
Cline Stanley (Helen) knitter h1017 Buttonwood
Clinger John W (Mary) adv mgr h106 W Freedley
Clinton Jas H (Helen M) auto slsmn Duley Co h Charles R D 1 B'port
Cliver John W confr S-44-503 DeKalb h Trooper
Close David r611 Green B'port
Close Michl (Bessie) r604 DeKalb B'port
Cloud Building 509 Swede
Cloud Chas F (Martha) ins 507 Swede h102 Jacoby
Cloud Chas R (Ellam) formn h3 E Brown
Cloud Chester M (Miranda; Cloud Radio Shop) h23 N Prospect av tel 961-R
Cloud Esther sten r102 Jacoby
Cloud Esther J Mrs h207 E Main apt 6
CLOUD J FENTON (Evelyn T), Real Estate 507 Swede, Phone 3690, h1419 Pine, Phone 3915
Cloud Leon A (Emily) mach h18 E Spruce
Cloud Lou A drsmkr r18 E Spruce
CLOUD RADIO SHOP (Chester M Cloud), Atwater Kent Radios 312 Cherry, Phone 3025
Cloud Sara r102 Jacoby
Cloud Willie (Lucie) lab h510 Cherry
Clouser Elmer (Carrie) lab h1008 W Airy
Clover Albert caretkr h315 DeKalb B'port
Clower Dorothy r727 Haws av
Clower Howard B jr driver Morris & Co r rear 406 W Marshall
Clower Howard J (Sallie) driver Morris & Co h634 Astor
Clower Saml (Eliz) mach h727 Haws av
Clower Thompson (Sallie) lab r119 W Elm

Gift Shop
Art Needlework
Leather Goods
Costume Jewelry
D. M. YOST COMPANY
MAIN and DeKALB STS.
Phone 3800

Clyde Dorothy r739 Chain
Clyde Earl G contrs carp 645 Chain h do
Clyde Edw W (Margt) formn h119 W 4th B'port
Clyde Ernest (Cath) carp h645 Chain
Clyde Ernest E wrapper N'town Baking Co r739 Chain
Clyde Horace H (Mabel F) spinner r1303 Astor
Clyde Sadie D clk r739 Chain
Clyde Saml T (Ellen) presser h739 Chain
Clyde Thos Mrs dom r16 N Schuylkill av
Clyde Wm r127 W 2d B'port
Clyde Wm T mach r119 W 4th B'port
Coates Chas (Rose) lab h1026 Green
Coates David A (Cath) firemn h900 Green B'port
Coates Donald J lab r900 Green B'port
Coates Eleanor clk r900 Green B'port
Coates Harry (Sarah) opr r843 George
Coates Saml (Mary) shoemkr h414 W Lafayette
Coats Alex K (Katherine) plmbr h816 DeKalb B'port
Coats Chalkley (Viola) formn h127 W 4th B'port
Coats Eliz (wid Saml) h135 W 6th B'port
Coats Florence L settlement clk Norristown Penn Trust Co r135 W 6th B'port
Coats Melcenea S mus tchr 135 W 6th B'port r do
Cobb Wm A (Norristown Damp Wash Laundry Co) r Blue Bell
Coburn Grace maid Montgomery Hosp r1051 Powell
Coburn Harry W (A Maude) sec Uncle Willie's Tire Store Inc r516 W Main
Coburn John J (Minnie) nightmn Y M C A r1051 Powell
Coccia Frank (Mary) lab h311 Moore
Cocosia Jos lab r503 Sandy
Codwin Margt M clk Norristown Penn Trust Co r1013 DeKalb
Coffey Lewis linemn Phila Sub Counties Gas & Elec Co r 725 Chain
Coffield Caroline Mrs cook r114 E Main
Coffman Jack student r112 W Freedley
Coffman Reuben J (Edna) pass agt P R R h112 W Freedley
Coghlan Dennis A Rev rector St Francis R C Church h545 Hamilton
Cognato Dairy (Michl Cognato) 612 Sandy
Cognato Michl (Rose; Cognato Dairy) h612 Sandy
Cohen Albert C slsmn r660 Chain
COHEN B & SONS, Raymond B Cohen Mgr, Credit Jewelers 83 E Main, Phone 4461
Cohen Clara A search clk Norristown Penn Trust Co r201 Swede
Cohen Dora Mrs h201 Swede
Cohen Doris r17 W Oak
Cohen Florence E slsldy S S Kresge r106 Stanbridge
Cohen Frieda (wid Wolfe) h17 W Oak

Real Estate
Insurance
BUTERA
REALTOR
NOTARY PUBLIC
Italian Interpreter
LICENSE TAGS
24 to 48 Hours
6 E. AIRY STREET
Phone 251
FRANK S. TROUT, Mgr.
REAL ESTATE DEPT.

(TRADE MARK)
The
City
Directory
is a
Catalog
of your
City

MORE GOODS ARE BOUGHT and SOLD THROUGH THE Classified Business Directory THAN BY Any Other Medium on Earth
(TRADE MARK)

WALTER F. YOST — RUGS — DeKalb Cor. Airy Street Tel. 1000 Opposite City Hall Norristown, Pa.

Cohen Harry tailor United Dollar Cleaners & Tailors r Phila
Cohen Jack r106 Stanbridge
Cohen John M (Sallie) blksmith h106 Stanbridge
Cohen Leah (Pink Shop) r Phila
Cohen Marlis pharm r17 W Oak
Cohen Raymond B mgr B Cohen & Sons r Phila
Cohen Rebecca sten Montgomery Hosp r201 Swede
Cohen Sarah sten h17 W Oak
Cohen Thos J (Mary) boiler opr Phila Sub Counties Gas & Elec Co r619 DeKalb B'port
Cohen Wolf (Freda) gro 17 W Oak h do
Coiley Irvin (Willimina) lab h723 Walnut
Cola Alvin B (Silvia) h103 E Main Apt 6
Cola Katherine student r103 E Main Apt 6
Cole Arth hlpr-a Asylum
Cole Clara student r1847 W Main
Cole Emma binder r1847 W Main
Cole Gideon jwlr 111 W Main h Springfield
Cole Jas W (Ada) crane opr h1847 W Main
Cole John J (Edna) lab h18 Washn av
Cole Jos R lab h212 Pearl
Cole Raymond S nurse Asylum
Cole Thos L (Nellie) h39 E Marshall
Cole Wm J lab r212 Pearl
Coleman Cath W student r1326 DeKalb
Coleman Eliz J r110 W Freedley
Coleman Eliz W tchr Chain-Hartranft School
Coleman Harriet Mrs h11 E Lafayette
Coleman Horace C (Helen W; Coleman & Wonsetler) v-pres Wildman Mfg Co h1326 DeKalb
Coleman Horace C jr student r1326 DeKalb
Coleman Jos A (Margt) pres Norristown Woolen Co Inc h1541 Powell
Coleman Jos A jr (Margt) civ eng h307 W Freedley
Coleman Josephine A (wid Geo F) r1541 Powell
Coleman Lillian elev opr r1025 Green
Coleman Nelson B r345 Whitehall
Coleman Preston (Eliz) auto mech Keystone Auto Supply h128 Wayne av
COLEMAN & WONSETLER (Horace C Coleman, Robert Yeager, Albert S Benning), General Insurance 400 DeKalb, Phone 364
Coles Wm (Margueritte) revenue officer Federal Government h31 Coles blvd R D 3
Colesberry Frances clk Thos A Kocher r109 Knox
Coletti Augusta (wid Jos) h313 Moore
Coletti Chas lab r313 Moore
Coletti Jacob (Felicia) lab h351 Moore
Coletti Mary opr r313 Moore
Coletti Patk (Lena) lab r419 E Airy
Colflesh Martha Mrs r529 Kohn

CRISMAN & QUILLMAN Plumbing Heating and Electrical Contractors and Supplies 204 DeKALB Tels. 3820-3821 Norristown, Penna.

The Directory is the Greatest Market Place in the world. Consult it.

Colgan Anna R (wid Robt) h408 DeKalb B'port
Colgan Howard L student Wm S Colgan r408 DeKalb B'port
Colgan Wm S (Anna R) phys 408 DeKalb B'port h do
Coll Harry (Marie) clk h667 Master B'port
Collins Albert baker r551 Kohn
Collins Anna (wid Patk) h10 W 4th B'port
Collins Bert S (Henritta) lab h1430 Stanbridge
Collins Bridget A (wid Jas T) r742 Kohn
Collins Chas H (Laura) h43 E Marshall
Collins Clifford T lab r551 Kohn
Collins Eliz G editor Norristown Herald Printing Co h1429 Juniper
Collins Elmer C (Clara) driver Supplee Wells Jones h162 W Airy
Collins Frank bklyr r551 Kohn
Collins Frank F (Emma) driver h160 W Airy
Collins James L (Della) lab h130 Hartranft av
Collins John J (Edith) spinner h7 W 4th B'port
Collins John M (Helen) lab h509 Norris
Collins John R (Irene) lab h340 Prospect av B'port
Collins Joseph (Margt) formn McCarter Iron Wks Inc h204 E Chestnut
Collins Joseph L (Nellie) cement finisher h Charles R D 1 B'port
Collins Martha Mrs h575 E Lafayette
Collins Mary E Mrs cigarmkr h742 Kohn
Collins Mary I music tchr (piano) 24 E Chestnut h do
Collins Nellie T r10 W 4th B'port
Collins Oscar L cook a Asylum
Collins Patk lab r16 W 6th B'port
Collins Regina H sten r1622 Powell
Collins Rose M r10 W 4th B'port
Collins Roy Lester (Anna M) sawyer h1103 James
Collins Stella B cutter r162 W Airy
Collins Vernice sten h130 Hartranft av
Collins Victor (Anna) concrete finisher h628 Arch
Collins Wm (Regina) clk h1622 Powell
Collins Wm collr h130 Hartranft av
Collins Wm P (Mary) presser h551 Kohn
Collister Mary (wid John) h1041 Powell
Colonial Auto Radiator Wks (Benj Catagnus) 311 E Penn
Colonial Auto Supply Co (M E Seltzer & S Harwitz) 139 W Main
Colonial Bottling Wks (P Marino) 348 E Penn

PHONE 2273 JOHN J. BOLGER Cut Stone Contractor Ford Cor. Lafayette, Norristown

TOWING AUTOMOBILE REPAIRING OILING GREASING J. WILMER LARE 211 PEARL STREET Norristown, Pa. DAY AND NIGHT SERVICE Day Tel. 4377-W Night Tel. 3484

Consult the CLASSIFIED INDEX FOR Anything You Wish to Buy
The Most Complete Classified Lists in the City Are Those in This Directory
Use the Directory to Direct

Agents
DUNLAP TIRES
BRAKE
LINING
Automobile
Accessories

The
Hoffman
Rubber
Co.
522 DeKalb
Street
Norristown, Pa.
Tel. 723

Vulcanizing
OFFICIAL
HEADLIGHT
STATION
We Sell
DUNLAP
TIRES
Exclusively

The Classified Business Section of the Directory is the Market Place where buyers and sellers of All Kinds of Merchandise and Service meet.

Colonial Life Ins Co of America Michael Bonolus mgr 115 W Main
Colored Business Men's Assn Inc Ester Abaney sec 1021 Willow
Colucci Quanti (Philomena) lab h320 Jefferson
Colucci Saml (Kath) lab h128 W 7th B'port
Columbus B & L Assn John Valerio sec 302 E Main
Coman Henrietta r624 Arch
Comello Jas (Conjettia) lab h9 Fraley B'port
Comfort Mary F bkpr Norris Iron & Wire Wks r Lansdale
Comfort Wm F (Ida) eng (Phila) r519 Barbadoes
Comly John F (Hannah) yeomn h43 E Freedley
Comly John R r204 W Fornance
Commercial Building 73-75 E Main
Commonwealth of Pennsylvania Dept of Health Court House Annex
Commonwealth of Pennsylvania Dept of Property and Supplies Kenneth A Rugh dist eng 315 Swede 202-4
COMMUNITY PLAN CO OF NORRISTOWN THE, L M O'Donnell Mgr, Personal Loans 227 W Main, Phone 3945
Como Vincent (Theresa) lab h228 Minor
Comolli Victor (Louise) carver h127 W Airy
Company K 111th Infantry P N G Norman E McClure capt Armory Harding blvd
Compston Francis floormn S S Kresge r925 W Main
Conaghey Robt J (Adeline) straightener h412 W Airy
Conaghy Sarah Mrs r112 Franklin av
Conard Chas C lab r633 George
Conard Elinor sten r215 W Airy
Conard Ellace C (Jennie) mach h633 George
Conard Fassatt r Swede cor Powell
Conard Florence hkpr r633 George
Conard Gerald r633 George
Conard Henry M (May E) clk h201 Summit
Conard Irene B Mrs h1013 DeKalb
Conard Jennie O Mrs hkpr r113 W 4th B'port
Conard Maggie M r642 Astor
Conard Mary W (wid Wm M) r201 Summit
Conard Winfield W civ eng (Phila) r1331 DeKalb
Condit E Dodd court reporter Montgomery Co r Court House
Condon J T mgr Keystone Indemnity Exch r Ambler
Conger Oliver C v-pres Evans Cough Co Pottstown
Congilio Helen (wid Serafino) r102 E 4th B'port
Congilio Sullivan mach opr h102 E 4th B'port
Conklin Chas H lab r1105 W Airy

(TRADE MARK)
THERE ARE
SMALL
CATALOGS
IN
THIS BIG
CATALOG
OF
YOUR CITY
Consult
the
Buyers'
Guide

ASBESTOS INSULATING CO.
GUTTERS SPOUTING METAL WORK
— ROOFING —
IN ALL BRANCHES
Phone 791-2 MAIN and ASTOR STS.
SLATE TILE ASBESTOS

NORRISTOWN TYPEWRITER COMPANY
Typewriters—Expert Repairing and Rebuilding
416 DeKALB STREET Telephone 1136 NORRISTOWN, PA.

Conklin Henry (Mabel) police h1105 W Airy
Conklin Jay B special agt Pacific Fire Ins Co h1011 DeKalb
Conley Geo (Irene) paperhngr h456 Moore
Conley Lewis gdnr r Montgomery Hosp
Conley Richd J (Mary) crane opr h819 Chain
Conlon Albert lab r219 E Main
Conlon Regina V nurse Asylum
Conly Albert W (Essie) truck driver h413 Forest av
Conly Mary E asst forldy r413 Forest av
Connell Jacob A (Anna M) clk Bell Tel Co h1436 Juniper
Connell Raymond (Rose) emp Phila Sub Counties G & E Co h52 W Rambo B'port
Connelly Charlotte (wid Jerome W) h1337 DeKalb
Connelly Frances M r1337 DeKalb
Connelly John J lab r443 Grove B'port
Connelly Lawrence (Margt) car inspr h443 Grove B'port
ConnellyLawrence F agt Balto Life Ins Co r Conshohocken
Connelly Mildred E student r1337 DeKalb
Conner Annie dom r1500 DeKalb
Conner Cath T bkpr r918 Arch
Conner Danl (Mary) h918 Arch
Conner Frances D clk r918 Arch
Conner Jay P (M Emma) slsmn h537 Buttonwood
Conner Margt drsmkr r918 Arch
Conner Mary E Mrs r142 W Penn
Conner Mary E phone opr r918 Arch
Conner Sophia A cigarmkr r918 Arch
Conners Hugh (Sara) bridgeman h108 W 5th B'port
Conners Michl J hlpr-a Asylum
Connerton Michl r307 Prospect av B'port
Connor Edw J lab r509 Stanbridge
Connor Grace F (wid Patk) h509 Stanbridge
Connor John (Mary) h Boro line nr Arch
Connors Belle (wid Bernard) h447 Depot B'port
Connors Danl electn r443 Depot B'port
Connors Jas milker Asylum
Connors Leo lab r713 Arch
Connors Mae r443 Depot B'port
Connors Wm driver M Tose & Son r447 Depot B'port
Conquest Harry (Florence) confr David and Crooked la R D 1 h Charles B'port
Conquest Walter weaver r Charles B'port
Conrad Jennie N slsldy H C Warner Est r Eagleville
Conran Anna E sten r1404 Powell
Conran Edw J (Mary) police h1404 Powell

Norristown Times Herald
MONTGOMERY COUNTY'S GREAT HOME NEWSPAPER
Published Every Weekday Evening Telephone 2500

(TRADE MARK)
YOUR
CITY
DIRECTORY
Answers
All
Questions
as to
Whom
You Are
Looking
for
and Where
They Can
Be Found

Gas and
Electric
Service
▼
Philadelphia
Suburban
Counties
Gas and
Electric
Company

CONSULT THE Classified Business Directory for anything you wish to buy The Most Complete Classified Lists In the City are those In this Directory

ACCOUNTANT John E. Brogan McGINLEY BUILDING 2 W. MAIN ST. NORRISTOWN, PA. Tel. Norristown 3588

Conran Florence E transit clk Norristown Penn Trust Co r1404 Powell
Conran Gertrude F sten r1404 Powell
Conran Helen C sten (Phila) r1404 Powell
Conran Jos F drug clk r1404 Powell
Conran Katherine sten r1404 Powell
Conran Madeline F adv solr r1404 Powell
Conran Wm r1404 Powell
Conrow Emma B (wid Geo) h229 E Fornance
Conseal Anthony (Helen) gro 1300 Ridge rd Black Horse [h do
Constable Anthony (Rose) clk h1204 Harding blvd
Constable Arth A (Helen) slsmn r1226 Oakwood av
Constable Jos r1338 Arch
Constable Lawrence (Mary) mach h1338 Arch
Constandini Emilo lab Norristown Magnesia & Asbestos Co h754 Sandy
Contello Sol (Jennie) lab h337 E Main
Contestabile Danl carp r119 E Penn
Contestabile Eug carp r512 Stanbridge
Contestabile Irene tchr Gotwals School r512 Stanbridge
Contestabile Louis N student r512 Stanbridge
Contestabile Nicholas (Anna) carp h512 Stanbridge
Conti Peter (Margt) golf instr h Glenwood rd B'port
CONTINENTAL BAKING CO (The Stritzinger Bakery), 263 W Main, Phone 550
Continental Cornice & Roofing Co (Morris J Bachard) 102 Green
CONTINENTAL-DIAMOND FIBRE CO, John M Taylor V-Pres, Leonard T McCloskey V-Pres and Mgr, Jos A Ranck Sec-Treas, Paper Fibre Mfrs Front cor Ford, Bridgeport, Phones Norristown 111-2-3-4-5
Contos John chef Sweetland r315 Green
Convent of the Immaculate Heart of Mary Mother Alphonsine superior 630 DeKalb
Conver Cora (wid Warren A) h913 W Airy
Conver Florence R sten Phila Sub Counties Gas & Elec Co [r913 W Airy
Conver Paul N (Grace) slsmn r913 W Airy
Conver Saml D (Grace) lawyer 506 Swede h Lansdale
Convey Michl (Sarah) firemn h667 George
Conway Annie M h1044 DeKalb
Conway Arth clk r211 E Fornance
Conway John A tmstr h211 E Fornance
Conway Jos A bkpr The John T Dyer Quarry Co r Phila
Conway Nellie sten r211 E Fornance
Conway Philip A r1044 DeKalb

W. H. KNEAS LUMBER CO., Inc. LUMBER — COAL — MILLWORK AIRY and WALNUT STREETS Bell Telephone 2975

SEEDS FEED GRAIN Fertilizers Poultry and Dairy and Garden Supplies SIMPSON BROS. 204 West Marshall Phone 1265

Established 1886 I. F. MARCH'S SONS Phones 425-426 EVERYTHING IN BUILDING MATERIAL FOURTH AND MILL STREETS BRIDGEPORT, PA.

Conway Wm (Florence) driver h Arch and Brown
Conyers Dimps (Ola) lab h512 E Main
Cook Albert E (Blanche) material inspr Southern Railway Co h501 George
Cook Arth G (Laura) meter tester h307 Buttonwood
Cook Dorothy M sten r5 E Elm
Cook Eliz (wid Archibald T) h5 E Elm
Cook Ellen K bkpr r1017 W Lafayette
Cook Geo D (Pauline) hauling h1851 Markley
Cook Howard K inspr Phila Sub Counties Gas & Elec Co r Stump Hall
Cook Isabella M (wid Jos) r110 Franklin av
Cook John H lab h614 W Main
Cook Joseph W (Minnie) asst supt h713 Noble
Cook Leidy (Bertha) lab h811 George
Cook Leonard S (Rose F; Yeager & Cook) h914 Swede
Cook Sarah E bkpr r1017 W Lafayette
Cook Sue M sten r5 E Elm
Cook Thos (Martha) millhand h1017 W Lafayette
Cook Thos F r624 Noble
Cook Walter P (Cath L) electn h Glenwood R D 1
Cooke Creston O (Sarah) supt Pa State Highway Dept h115 W Brown
Coonan Wm mgr Am Stores Co r Conshohocken
Cooper Bernadette student r117 Pearl
Cooper Clara E (wid Harvey) h117 Pearl
Cooper Drug Co Inc J J McGinley pres-treas H W Care v-pres-mgr 2 W Main
Cooper Edw formn Phila Sub Counties Gas & Elec Co r W Conshohocken
Cooper Fred H hlpr-a Asylum
Cooper Harvey F lab h117 Pearl
Cooper Jos p h asst Asylum
Cooper Roy M cashr r117 Pearl
Cooper Roy S driver Stritzinger's Bakery r654 Astor
Cooper Saml S (Mary J) carrier P O h1909 Juniata rd
Cope Dorothy sten Phila Coin Exch r1513 Arch
Cope Hays A student r1602 Markley
Cope John F (Mame) mach (Phila) h1513 Arch
Cope Mary A tchr Welsh School r538 DeKalb apt 3
Cope Ruth C lndrs r135 Rosemont av
Cope S H h211 E Freedley
Cope Thos A (Mary) supt h1602 Markley
Copeland D L prod 603 DeKalb S-154 h R D 5
Copenhafer Amos T (Mary) lab h851 George
Copenhafer Henry T (Sallie) condr h717 Noble
Copp Dorothy E Mrs h900 DeKalb
Coral Mfg Co Wm B Montague treas and mgr Lewis C Detwiler sec rug mfrs 347 E Oak
Corcoran Cath sec r31 E Rambo
Corcoran Dorothy r31 E Rambo B'port

MARSELLA PHOTO STUDIOS 21-25 Curren Arcade 53 East Main Street Tel. 562-J OPEN DAILY Sundays 9 to 5 Photographers PORTRAITS and COMMERCIAL Photographers HERCULES MARSELLA, Proprietor PHILADELPHIA STUDIO 3032 FOX ST. Telephone DIAMOND 5687-W

(Trade Mark) Who Sells It? Is Answered By the Classified Business Lists In this Directory

ICE
Keystone Ice Company
Phone 2681
MARKLEY and OAK STREETS
Norristown, Penna.
COAL

(Trade Mark)
More goods are bought and sold through the Classified Business Lists of the Directory than any other medium on earth.

Corcoran Jane P cook b Asylum
Corcoran Madeline bkpr h31 E Rambo B'port
Cordingley Annie Mrs h434 Prospect B'port
Cordingley Walter T (Sarah) master mech h320 E 4th B'port
Cordonna Geo phys 2 W Main r832 W Marshall
Cordonna Michl A formn Reading Transit Co r832 W Marshall
Cordonna Pietro (Marie) h832 W Marshall
Corey Frank lab r2044 W Main
Corkery Joseph W (Lillian) slsmn h120 E Wood
Corkery Lillian Mrs clk Montgomery Trust Co h Trooper
Corley Thos G (Louisa) lab h1305 Willow
Corner Bella Mrs nurse Aged Women's Home Markley ab Brown
Corner Edward r1847 W Main
Cornog Eugene A (Fannie) printer h26 W Freedley
Cornog F Wallace (Mary) printer h423 Forest av
Cornog F Wallace jr clk r423 Forest av
Cornog Havard G ins & real est 402 W Marshall r423 Forest av
Corona Joseph (Cath) lab h231 W Lafayette
Corrao Antonio barber 357 E Main h do
Corrao Joseph r357 E Main
Correll Catherine C student r530 Hamilton
Correll Helen E hair drsr (Phila) r530 Hamilton
Correll Jas W (Flora) service director h1100 W Airy
Correll John O (Cath) auto dlr h530 Hamilton
Correll Julia O student r530 Hamilton
Corrello Anthony (Marie) farmer h700 Moore
CORRIERE DI NORRISTOWN, Gaetano Bisciotti Editor and Publisher 302 E Main, Phone 2863-J, 833 DeKalb, Phone 2863-J
Corrigan J Raymond (Eliz) transcriber h802 Green
Corrigan Mary slsldy r1044 Powell
Corrigan Minerva (wid Jas) h1044 Powell
Corropolese Caesar (Grace) lab h342 E Airy
Corropolese Giulio (Carmen) baker 324 E Airy h do
Corson C Russell (Hettie; John J Corson) lawyer 33 W Main h Curren ter
Corson David R stockmn Bell Tel Co r1439 Powell
Corson Fred R student r1439 Powell
Corson Geo C judge Montgomery Co Court House
Corson Geo N electn r1635 Powell
Corson Harold (Mabel) conveyancer h1635 Powell

(Trade Mark)
Where To Buy?
Consult the Classified Business Lists In This Directory

SEE SUPERINTENDENT AT CEMETERY Telephone 473
Riverside Cemetery Company
NORRISTOWN'S BEAUTIFUL BURIAL PARK — Perpetual Care
G. CARROLL HOOVER, Secretary 502 SWEDE ST. Tel. 1348-W

Phone 3800
D. M. YOST COMPANY
MAIN and DeKALB STS.
Ladies' Dresses and Infants' Wear

CORSON JOHN J (C Russell Corson and Clarence G Land), Real Estate, Ins and Mortgages 33 W Main cor Cherry, Phone 770 (See left bottom lines and Real Estate Dept)
Corson S Cameron (Anne R) borough eng City Hall h1439 Powell
Corson S Cameron jr eng r1439 Powell
Corson Victoria (wid John) r604 E Main
Cortellucci Jas student r1213 Markley
Cortellucci Philip (Susan) lab h1213 Markley
Corum Adam C mill hand h13 E Lafayette
Corum Jesse M Rev (Laura V) pastor First Presbyterian Church h1711 DeKalb
Cory Chas (Minnie) lab h549 Kohn
Cory Ella P student r1032 Stanbridge
Cory Martha H phone opr r1032 Stanbridge
Cory Wm C (Eliz) lab h1032 Stanbridge
Coryell Henry r244 Hurst B'port
Coryell Leonard r244 Hurst B'port
Coryell Walter L (Emily) h244 Hurst B'port
Coscia Alex F (Kath) gro 501 Kohn h do
Coscia Chas P printer r514 E Marshall
Coscia Ernest lab Phila Sub Counties Gas & Elec Co r416 Main
Coscia Jennie r2 Fraley B'port
Coscia Jos (Anna) lab h112 E 4th B'port
Coscia Michl r2 Fraley B'port
Coscia Millie mill wkr r344 E Marshall
Coscia Pasquale (Rose) lab h344 E Marshall
Coscia Philimina mill wkr r344 E Marshall
Coscia Ralph (Bridget) lab h514 E Marshall
Coscia Sullivan h2 Fraley B'port
Cosgrove Margt (wid Patk) h13 Swede
Cossel Cath r1072 Willow
Costa Frank lab r355 E Penn
Costanz Dominic (Rose) firemn h135 Ann
Costello Chas r1044 Cherry
Costello Francis J (Eliz) br mgr American Stores Co h1213 Powell
Costello Jas B (Margt) emp R R R h128 W 8th B'port
Costello Martin (Anna) r128 W 8th B'port
Costello Martin (Cath) lab Phila Sub Counties Gas & Elec Co r535 Chain
Costello Martin J (Charlotte) crane opr h1044 Cherry
Costello Mary r128 W 8th B'port
Costello Sue r128 W 8th B'port
Costello Thos lab r1044 Cherry
Costello Thos H water tender r105 W Wood
Costello Wm A clk A & P Tea Co r128 W 8th B'port
Costelloano Armand h304 Grove B'port
Costelloano Salvatore r304 Grove B'port
Costelloano Salvatore jr r304 Grove B'port

The Schall Coal Co.
READING and LEHIGH COAL.
CEMENT, LIME, BUILDING MATERIALS
MOTOR STOKOR
GEORGE and STERIGERE STREETS
Telephone 725
Branch Office: LAFAYETTE and MILL STREETS
Telephone 56-M

(Trade Mark)
The City Directory is a Catalog of your City

Consult the CLASSIFIED INDEX FOR Anything You Wish to Buy

The Most Complete Classified Lists in the City Are Those in This Directory

Use the Directory to Direct

MORE GOODS ARE BOUGHT and SOLD THROUGH THE Classified Business Directory THAN BY Any Other Medium on Earth

(TRADE MARK)

Linoleums
Carpets and Rugs
Shades and Awnings
Upholstering
Decorative Fabrics

Walter F. Yost
DeKALB Cor. AIRY
Telephone 1000
Opp. City Hall Norristown, Pa.

Costernovo Jas gro 300 E Marshall h do
Costos Peter (Mary) tailor 219 E 4th B'port h do
Cosumano Buster (Sue) lab h415 E Oak
Cosumano Pietro barber 314 DeKalb h314 E Airy
Cosumano Vincenzo barber 1038 W Lafayette h do
Cotone Gus (Frances) h415 Walnut
Cotteta Angeline (wid of Jerome) h352½ E Airy
Cotteta Gustus (Mary) lab h361 E Airy
Cotteta Margt (wid Jos) r361 E Airy
Cotteta Mike (Lena) lab h643 Sandy
Cotteta Salvatore (Mary) lab h442 Moore
Cottman Lena (wid Geo) h1020 Green
Cottonaro Giuzeppe (Bessie) gro 301 Moore h do
Cottonaro Mary clk r301 Moore
Couch Edw I student r109 DeKalb B'port
Couch Paul L (Sarah) toolchecker Reading roundhouse h109 DeKalb B'port
Couchara Saml (Margt; People's Cleaners & Dyers) r406 E Marshall
Couchara Vincent (Anna) florist h406 E Marshall
Coughey Frank truckman Norristown News Agency h1417 W Main
Coughey Raymond (Mary) clk Stritzinger's Bakery h112 Stanbridge
Couling Chas A (Sadie) mach h218 Knox
Coull Alex (Isabella) formn h371 Francis av
Coull Chas W (Rose A) lab h125 E Penn
Coulston C H Payne (Margt) chemist h121 Wayne av
Coulston D Clinton (Kathryn C) plmbr 219 W Penn h do
Coulston Dorothy student, r1041 DeKalb
Coulston Elmer S (Jean B) cond h705 Swede
Coulston Frances C sten r705 Swede
Coulston Grace hkpr r1041 DeKalb
Coulston Jas M mech Graber & Duffield r R F D 4
Coulston Jos R (Irene J) restr 61 E Main h1041 DeKalb
Coulston Lillie (wid Thos) r518 Stanbridge
Coulston Marie C sten r705 Swede
Coulston Marietta (wid John H) h821 W Oak
Coulston Russell W r1041 DeKalb
Coulston Saml F (Ann) chemist h41 E Fornance
Coulston Susan E sten r705 Swede
Coulston Wm J lab r1041 DeKalb
Coulter A L (Mary D) h705 Astor
Coulter Jas B r705 Astor
COUNCIL FOR SOCIAL WELFARE OF MONTGOMERY COUNTY, Joseph D'Andrade Pres, Carrie Landis Exec Sec, Marjorie Childs Treas, Lillian M Brown and Evelyn C Fry State Nurses, Rooms 43-51 Curren Arcade 51 E Main, Phone Court House 2160

Telephone Norristown 2228
M CLEANERS D
308 East Main Street Norristown, Pa.

COUNTIES FINANCE INC, J Marshall Clark Pres, Robert Trucksess Treas, Raymond R Knapp Sec, Automobile Financing 38 Curren Arcade 51 E Main, Phones 4076-4640 (See front cover and adv in Insurance Dept)
Counties Motor Co Thos E Barker mgr 805 E Main
County Commissioners Office Court House Swede cor Airy
County Supt of Schools Abram M Kulp supt Court House Annex Curren Arcade Room 55
Court House Swede cor Airy
Court House Annex Swede cor Airy
Court House Garage (G C Ream) garage 5 W Penn
Court House Lunch Room (Silvia Cole) 4-6 W Airy
Court Pride No 82 Foresters of America Main cor Cherry
Courtney Alf W (Mary E) weatherstripper h DeKalb byd limits
Covely Mary (wid John D) h200 E Chestnut
Cowden C Harry (Lilly) clk Crisman & Quillman h20 E Spruce
Cowden C Harry jr carp r20 E Spruce
Cowden Charlotte A sten r20 E Spruce
Cowell Jesse B (C Beatrice) lab h744 Kohn
Cox Albert T (Jeanette) lab Phila Sub Counties Gas & Elec Co r1117 Green
Cox Eliza M (wid Chas) r708 W Oak
Cox Eliz B r901 W Main
Cox Ella (wid Wm R jr) r416 W Main
Cox Eug A student r416 W Main
Cox Francis J clk r1117 Green
Cox Gerald driver Edw L Burnett r1117 Green
Cox Jas (Stella) driver h526 Cherry
Cox Jennie M phone opr Norristown Herald Printing Co h526 Cherry
Cox L Prescott (Gwendolyn) slsmn h714 Noble
Cox Lester C lab r1117 Green
Cox Margt H (wid Chas A) h901 W Main
Cox Mildred E tchr r416 W Main
Cox Nina bkpr r708 W Oak
Cox Stella lndrs Asylum
Cox Stella T clk Norristown Herald Printing Co r526 Cherry
Cox Thos (Mary) flgmn h1117 Green
Cox Thos jr (Gertrude) h115 E Washn
Cox Veronica waitress-a Asylum
Coyle Conrad J (Mary) clk h439 Depot B'port
Coyle Frances L notary 41 E Main h Conshohocken
Coyle Joseph student r439 Depot B'port

Marr Oil Heat Machine
Marr Oil Burner
SALES — SERVICE
SEAVER-WHITE, Inc.
Phone 3650 NORRISTOWN, PA. 436 E. MAIN STREET

(TRADE MARK)
THERE ARE SMALL CATALOGS IN THIS BIG CATALOG OF YOUR CITY
Consult the Buyers' Guide

(TRADE MARK)
YOUR CITY DIRECTORY Answers All Questions as to Whom You Are Looking for and Where They Can Be Found

CONSULT THE Classified Business Directory for anything you wish to buy The Most Complete Classified Lists in the City are those in this Directory

QUALITY JEWELRY WATCHMAKER
Jacob E. Cressman
DIAMONDS - SILVERWARE - WATCHES
88 E. MAIN STREET Tel. 2902-W NORRISTOWN, PA.

Craft Blanche B sten The John T Dyer Quarry Co r Cedars
Craft C J sec The Dill Co Inc r Phila
Craft Claude B (Anna) lab h116 W Marshall
Craft Fannie r Swede cor Powell
Craft Fred E eng in charge Pa R R h611 Swede apt 402
Craft Leo (Essie) shipping clk h118 Wayne av
Craig Jas H (Olivia) lab h51 E Wood
Craig Wm clk Court House r Conshohocken
CRANE CO, Chas E Sims Mgr, Plumbing Supplies 300 W Lafayette, Phones 4511-4512
Craner Alfred H (Edna) clk h534 Buttonwood
Craner Edw S clk r534 Buttonwood
Craner Frank C (Hannah) janitor h634 W Lafayette
Craner Mary G bkpr Phila Sub Counties Gas & Elec Co r634 W Lafayette
Crankshaw Laura r901 W Marshall
Crankshaw Susanna R (wid Thos H) r1418 Pine
Craven Cherry Y h215 W Brown
Crawford Albert N (Carrie) slsmgr h1951 Juniata rd
Crawford Alfred (Bertha) h220 Poplar
Crawford Anna M h626 Swede
Crawford Archie D (Mary H) transcriber C H h904 Swede
Crawford E Lane (Emily L) archt 509 Swede h 1415 Markley
Crawford Edw (Laura) lab h332 E Oak
Crawford Fannie E r626 Swede
Crawford J Craig (Estelle) civ eng h1421 Powell
Crawford John (Jennie) lab h136 W 3rd B'port
Crawford John A Rev (Blanche) pastor Central Presbyterian Church h536 Haws av
Crawford Julia L music tchr (piano) 1421 Powell r do
Crawford Martha H (wid Edw) h623 Swede
Crawford Mary (wid Theo) r220 Poplar
Crawford Russell E (Thelma) sec h202 E Fornance
Crawford Saml D (Rebecca) county com h26 E Airy
Crawford Stuart R (Lea) supt h108 W Roberts
Crawford W Scott (Evie C) slsmn h125 W 5th B'port
Crawford Wm H (Alice E) chauf h1217 Markley
Crawley Geo A (Ida) firemn h24 Beach
Crawley Theo E clk Andrew G McFarland r24 Beach
Creamer Scott G (Grace) h1107 W Main
Creasey Frank H pntr and paperhngr r552 George
Credit Bureau of Montgomery County Walter Wakefield mgr 16 E Main
Credit Information Exch Walter Wakefield mgr 16 E Main
Creighton John (Edna) lab r1317 Pine

(TRADE MARK) Who Sells It? Is Answered By the Classified Business Lists In this Directory

Phone 3603 Elmer R. Schantz, Inc. General Upholstering Linoleums-Shades-Awnings Main and Corson Sts. P. O. Box 562

WHOLESALE RETAIL
THE RAINEY-WOOD COKE CO.
Producers of Foundry, Industrial and Domestic Coke
Phones: Norristown 4800, Ardmore 61500, Conshohocken 61500, Phoenixville 61500, Pottstown 61500 Main Office, Conshohocken; Plant, Swedeland

HARRY K. THOMAS Real Estate AND Insurance 515 Swede St. PHONE 3383

Creighton John E lab r1317 Pine
Creighton Margt E slsldy r1317 Pine
Crescent Laboratories Inc Russell Wismer pres Norman Kulp sec-treas pat medicines Washn cor Franklin av
Crescento Zazzareno lab Norristown Magnesia & Asbestos Co r217 E Penn
Cressman Alberta baker S 81 503 DeKalb h402 DeKalb
Cressman Eliz (wid Jacob) h125 W Airy
Cressman Franklin (Bertha) opr h1601 DeKalb
Cressman Harold editor r660 Kohn
Cressman Helen K tchr r1316 Powell
Cressman Henry student r1316 Powell
Cressman Howard C (Mabel E) brklyr h213 W Brown
CRESSMAN JACOB E (Jennie), Jeweler, Diamonds, Watches, Silverware, Clocks, Watch and Jewelry Repairing 88 E Main, Phone 2902-W, h1205 Markley, Phone 2105-J (See left top lines and adv in Jewelry Dept)
Cressman Kath W h546 Hamilton
Cressman Lawrence H (Mary) police h1023 Swede
Cressman Mary R r101 Jacoby
Cressman Mildred knitter r2 Diamond av
Cressman Nelson C (Susan) mgr (Phila) h101 Jacoby
Cressman Pauline B r546 Hamilton
Cressman Randolph student r101 Jacoby
Cressman Roy (Mary) lab r806 Green
Cressman Saml (Ida) custom inspr (Phila) 813 W Elm
Cressman Sarah r1407 DeKalb
Cressman W Levering student r101 Jacoby
Cressman Warren F (Annie) county eng h1316 Powell
Cressman Wm (Ida) lab h2 Diamond av
Cressman Wm C (Mary) lab h706 E Main
Cressman Wilmer D (Eva) br mgr C S Schlosser h660 Kohn
Cressman Wilmer D jr editor Norristown Herald Printing Co r660 Kohn
Cresson Caroline C nurse 721 Sandy h do
Cresson Jas (Mary) civ eng 6½ E Airy h 523 Stanbridge
Cresson Marie R student r523 Stanbridge
Cresson Mary L r721 Sandy
Cresson Nancy C proofreader r721 Sandy
Cresson Tacy (wid Wm L) h721 Sandy
Crimmons Leo slsmn Lloyd H Daub r King of Prussia B'port
Cripe David B (Mabel) electn h1944 Juniata rd
Cripe Florence r1944 Juniata rd
Cripe Harold electn r1944 Juniata rd
Cripe Ruth r1944 Juniata rd
Crisman Annie G weaver h411 Green
Crisman Apts 1008 DeKalb
CRISMAN H AGNES (Crisman & Quillman), r508 Hamilton
CRISMAN SEWELL W (Agnes; Crisman & Quillman), h508 Hamilton, Phone 126

(TRADE MARK) Where To Buy? Consult the Classified Business Lists In This Directory

The Nor-Mont Motor Co.
FRANKLIN - VIKING - OLDSMOBILE
NORRISTOWN - - POTTSTOWN - - PHOENIXVILLE

(Trade Mark)
The City Directory is a Catalog of your City

Consult the CLASSIFIED INDEX FOR Anything You Wish to Buy

The Most Complete Classified Lists in the City Are Those in This Directory

Use the Directory to Direct

Crisman Sewell W jr student r508 Hamilton
CRISMAN & QUILLMAN (Sewall W Crisman, H Agnes Crisman), Plumbing, Heating and Electrical Contractors and Supplies 204 DeKalb, Phones 3820-3821 **(See left side lines and adv in Plumbers' Dept)**
Crist Ambrose A (Mary) mgr Norristown Concrete Products Co r Markley and River Front
Crocker Harold A (Marie) brkmn h812 W Airy
Crockett Agnes (wid Erven) r824 George
Crockett Chas (Martha) prod h758 George
Crockett Irene clk r710 George
Croll Amanda r520 Haws av
Croll Bertha F notary 515 Swede h R D 1
Croll Chas J mach r213 E Oak
Croll Fred janitor Phila Sub Counties Gas & Elec Co r Mont Clare
Croll Harry L (Alice) piano tuner 213 E Oak h do
Croll Harry L Mrs clk Ira M Fisher r213 E Oak
Croll Jennie r520 Haws av
Croll Wm A (May) h213 E Oak
Croll Wm A jr (Marie) h14 Lincoln av
Cronemeyer J Wm (Hanna H) asst purch agt h1321 Markley
Cronin Edw (Anna) crane opr h1420 Locust
Cronin John F pipeftr Phila Sub Counties Gas & Elec Co r452 Depot B'port
Cronin John L (Mary E) printer h205 W Wood
Cronin Sarah (wid John J) h452 Depot B'port
Cronin Wm A clk r452 Depot B'port
Crook Benj E (Sadie) pntr h418 DeKalb B'port
Crooks Alice E asst treas Continental-Diamond Fibre Co r213 E 4th B'port
Crooks Chas R (Eliz) mach Norristown Magnesia & Asbestos Co h223 E Elm
Crooks Geo W boxmkr r223 E Elm
Crooks Mary (wid Chas) h213 E 4th B'port
Crooks Mary A sten Lazalere & Wright r323 W Wood
Cross F Thibault civ eng h608 Swede
Crosscup Harry (Evelyn) bkpr Coral Mfg Co h Oaks
Crossen Julia h617 Green B'port
Crosson Jas L (Jane) boilermkr h24 W Rambo B'port
Crosson Mary hkpr r528 Bush B'port
Crothers Besse librarian r627 Swede
Crothers John meats 113 DeKalb B'port h Rambo Hotel
Crouthamel Linford M (Sara) express 616 W Main h do
Crowder Frances A student nurse Asylum

JOHN J. CORSON
Real Estate Properties Financed Mortgages Bought and Sold
All Kinds of Insurance Building and Loan Associations
Corner MAIN and CHERRY STREETS Phone 770

VALLEY FORGE HOTEL
L. S. BARNES, Manager ROOMS, $2.50 up—Single and Double
Main Dining Room and Coffee Shop Open 7 A.M. to 9 P.M.
22-28 EAST MAIN STREET, NORRISTOWN Phone Norristown ★3260

Crowder Harry L emp Asylum
Crowe Julia r413 Green
Crowe Margt r413 Green
Crowe Mary (wid Jas) h413 Green
Crowther Ella E (wid Benj) h1336 Powell
Crumley Ray (Irene) driver r727 W Lafayette
Cryptic Council No 51 Thaddeus S Adle sec Masonic Temple 110 W Main
Crystal Auto Shower (John Keebler) auto washing 419 W Main
Cubbage Elinda r51 E Wood
Cuddy Helen slsldy J B McDevitt r1112 W Marshall
Cuddy Michl J (Annie) lab h127 Rosemont av
Culbertson Ella D aid Asylum
Cull John E paperhngr r27 E Rambo B'port
Cull Michl lab h27 E Rambo B'port
Cullen David (Naomi) supt R S Newbold & Son Co r1523 Astor
Culligan Jas P clk r770 Chain
Culligan Thos J (Mary) tel opr h1100 Astor
Culp Chas (Mary) wtchmn h333 E Marshall
Culp Chas S r333 E Marshall
Culp Edw r333 E Marshall
Culp Geo W (Ruth) mech h1022 W Airy
Culp Harry F (Emma) h350 E Marshall
Culp Winfield H (Gertrude) bldr Center sq rd and Gtn pk h do
Cumming John E r41 E Airy
Cummings Alf E slsmgr Sa-Lax Mfg Co r Audubon
Cummings Geo night wtchmn Asylum
Cummings Wm L (Mabel) carrier PO B'port Branch, Norristown PO h Port Kennedy rd B'port
Cuneatta Jas (Annie) lab h831 Tremont av
Cunningham Anna W (wid Robt) h511 Noble
Cunningham Annie M h110 W 3d B'port
Cunningham Danl (Cath) lab h133 W Lafayette
Cunningham Danl welder r543 Green
Cunningham Elva M (wid John) r1437 Markley
Cunningham Geo attnd-b Asylum
Cunningham Hugh B (Beatrice) ydmstr h312 W Wood
Cunningham John L (Annie) lab h213 Summit
Cunningham John R (Charlotte) asst purch agt h1437 Markley
Cunningham Kate A mender r210 Noble
Cunningham Katherine nurse State Hospital r110 W 3d B'port
Cunningham Katherine P pkr Penn Tack Co r133 W Lafayette
Cunningham Lilla r513 Hamilton
Cunningham Maggie speeder r110 W 3d B'port
Cunningham Maggie T weaver h210 Noble

MORE GOODS ARE BOUGHT and SOLD THROUGH THE Classified Business Directory THAN BY Any Other Medium on Earth
(Trade Mark)

Consult the CLASSIFIED INDEX FOR Anything You Wish to Buy

The Most Complete Classified Lists in the City Are Those in This Directory

Use the Directory to Direct

THE
Northwestern
Mutual Life
Insurance Co.
of Milwaukee, Wis.
Low Cost
Security
Service
A. C. F.
FINKBINER
Special Agent
509 SWEDE STREET
Norristown, Pa.
Phone 2013

CONSULT
THE
Classified
Business
Directory
for anything you wish to buy
The Most
Complete
Classified
Lists
In the City are those in this
Directory

CHEVROLET MOTOR AGENCY
Walter D. Wood
CHEVROLET SALES AND SERVICE
Call Norristown 2145 Main & Mill Sts.
for Economical Transportation
CHEVROLET

Cunningham Margt clk r213 Summit
Cunningham Piano Co Eug P Myers mgr 239 W Main
Cunningham Wm P (Lillian) supt h513 Hamilton
Cuomo Jos (Rose) contr h600 Ford B'port
Cuono Angleine r359 Prospect av B'port
Cuono Jas (Jennie) lab h359 Prospect av B'port
Curdy Herbert S (Jane) eng h17 Egypt rd
Curll Harry A (Mary E) carp h924 Green
Curll Walter W (Elnora) reprmn h1212 Pine
Curren Arcade Bldg 51 E Main
Curren Edward F (Louise M) supt h29 E Freedley
Curren Jeanne A r1109 W Main
Curren Jos linemn Phila Sub Counties Gas & Elec Co r221 W Airy
Curren Jos A (Margt G; Boyer & Curren) and treas J Frank Boyer Plumbing Heating & Elec Co h Curren ter
Curren Jos P adjuster r29 E Freedley
Currera Jos (Mary) lab h400 E Marshall
Currey Harvey J (Mary) plmbr r118 Chain
Curtis Ashton B (Marion) slsmn B E Block & Bros Inc h207 E Main apt 2
Curtis Lodge No 239 I O O F Saml G Walker sec Maurice J Clayton treas Odd Fellows bldg 228 W Main
Cusack Michl utilitymn Phila Sub Counties Gas & Elec Co r Swedesburg
Custer Annie C r511 Astor
Custer Annie G clk h925 W Marshall
Custer Beatrice K boxer r549 Kohn
Custer Benj F (Lizzie) repairmn h612 Haws av
Custer Bernice Mrs h700 W Marshall
Custer Calvin H student r1411 Powell
Custer Clarence C (Etta) plmbr 2018 W Main h do
Custer David L (Edith) lab r736 Haws av
Custer Eliz M winder r635 Astor
Custer Ephraim (Mary) h815 George
Custer Ephraim (Mabel) opr h822 George
Custer Geo C (Freida) r1028 Cherry
Custer Geo C (Ruth A) contr h1830 W Main
Custer Grace teller Norristown Penn Trust Co r553 Haws av
Custer H Franklin student r1411 Powell
Custer Harry (Mary E) h606 W Marshall
Custer Harry C (Emma) asst coml agt Phila Sub Counties Gas & Elec Co r314 W Wood
Custer Harry E r1411 Powell
Custer Harry S (Rachel) formn h1411 Powell
Custer Harvey A (Elsie E) h748 Chain
Custer Howard slsmn r511 Astor
Custer J B repairmn Phila Sub Counties Gas & Elec Co r Phoenixville R D No 1
Custer J Ralph (Sadie) baker 309 DeKalb and confr 606 W Marshall h 1021 W Main

Phone 3800
D. M. YOST COMPANY
MAIN and DeKALB STS.
Dress Fabrics
Lingerie
Hosiery
Gloves

Real Estate
Insurance
BUTERA
REALTOR
NOTARY PUBLIC
Italian Interpreter
LICENSE TAGS
24 to 48 Hours
6 E. AIRY STREET
Phone 251
FRANK S. TROUT, Mgr.
REAL ESTATE DEPT.

Custer Jacob D h2021 W Main
Custer Jacob H (Anna S) lab h717 W Elm
Custer Jas M (Helen J) carp h658 Stanbridge
Custer Jessie sten r925 W Marshall
Custer Lawrence E (Selma) h842 Stanbridge
Custer Leroy electn r700 W Marshall
Custer Lillie M r612 Haws av
Custer Mabel E mach opr r111 Chain
Custer Margt P (wid Benj F) r657 George
Custer Martin H (Emma) grinder h1217 W Airy
Custer Nellie libr Christian Science Reading and Service Room r R D 1
Custer Rebecca Mrs r543 Kohn
Custer Robt L carp r748 Chain
Custer Selma H sten Friend-Reiff Co r842 Stanbridge
Custer Susie cutter r919 W Airy
Custer U D (Annie) market h553 Haws av
Custer Webster (Bertha A) stockmn h111 Chain
Custer Wm (Evelyn) troublemn h1129 Markley
Cusumano Alphonzo brklyr r545 Arch
Cusumano Anthony (Cath) gro 800 Arch h do
Cusumano Chas (Josephine) brklyr h675 Moore
Cusumano Frank student r545 Arch
Cusumano Jos (Marie) brklyr h545 Arch
Cusumano Peter (Katie) barber h314 E Airy
Cutler Claude E (Helen) lab h324 E Wood
Cuttler Louise (wid Geo) h329 E Lafayette
Cwienk Frank (Mary) r41 W 4th B'port
Cwienk Josephine (wid Theo) h41 W 4th B'port
Cwienk Otto r41 W 4th B'port
Czaczka Leon (Anna) boiler washer h329 W 5th B'port
Czernesky Michl (Michelina) lab h201 W 5th B'port
Dabeni Gerolonio lab r351 E Airy
Dabeni Ignatius lab r537 Sandy
Dabeni Josephine (wid Tony) h653 Moore
Dabeni Rosalie (wid Vito) r351 E Airy
Dachille Carlo (Marie) lab h315 Holstein B'port
Dachille Carlo jr lab r315 Holstein B'port
Dachille Romaine r315 Holstein B'port
Daddario Dominick gro 23 W 2d B'port h do
Daddario Dominick (Mary) lab h107 W 2d B'port
D'Addona Nicholas (Eliz) barber 341 E Main
Daddona Richd barber r615 Green
Dager Howard J pres Union Mut Fire & Storm Ins Co r Ambler
Dager Ida M slsldy Warner's Dept Store r504 Swede
Dager Jennie T (wid Harry R) h504 Swede
Dager Margt M technician r821 DeKalb
Dager Robt P h808 DeKalb
Dager William W r218 Jacoby
Dahlquist Alf (Hulda) lab h1025 DeKalb 1st fl

(Trade Mark)
THERE ARE SMALL CATALOGS IN THIS BIG CATALOG OF YOUR CITY
Consult the Buyers' Guide

(Trade Mark)
YOUR CITY DIRECTORY Answers All Questions as to Whom You Are Looking for and Where They Can Be Found

CRISMAN & QUILLMAN
Plumbing Heating and Electrical Contractors and Supplies
204 DeKALB
Tels. 3820-3821
Norristown, Penna.

Awnings Shades Flags Decorations
Walter F. Yost
DeKALB Corner AIRY
Telephone 1000
Opp. City Hall Norristown, Pa.
Curtains Tapestries Laces Madras

Dahms Chas T (Ruth) lab h620 Chain
Dailey Fanny attndt Asylum
Dale Geo N (Annie) stenciler h702 Stanbridge
Dale Geo N jr (Margt) confr 708 Swede h do
Dale H Tyson mounter A W K Radio Co r702 Stanbridge
Dale John G r216 Nassau pl
Dale M Gilmour (Anna M) clk h1307 Astor
Dale Victor (Bertha) lab h264 E Penn
D'Alessandro Georganna r5 Mogeetown
D'Alessandro Jos (Cath) lab h115 W 2d B'port
D'Alessandro Wm lab r5 Mogeetown
Daley Anna M (wid Bart) h1205 Locust
Daley Anna M opr r1205 Locust
Daley Bart J ctr r1205 Locust
Daley Eliz R opr r1205 Locust
Daley Robt A S (Elethia; Home Restaurant) h1040 Willow
Dalida Julian r Whitehall rd
Daloa John (Grace) lab h234 Diamond av
Daloisio Angelo (Theodora) lab h414 Eastburn rd B'port
Daloisio Frank r414 Eastburn rd B'port
Daloisio Louisa A bkpr M Tose & Son Co r414 Eastburn rd B'port
Daloisio Wm student r414 Eastburn rd B'port
Dalosio Alf lab r524 Arch
Dalosio Michl (Angeline) formn h524 Arch
Dalton Eliz Mrs nurse 107 W Fornance r do
Dalton Hannah r St Joseph's Protectory
Dalton Howard (Eliz) driver h107 W Fornance
Dalton Wm lab h15 Blackberry al
Daltroff Wilburta asst phys Asylum
Daly Helena M phone opr Asylum
Dambly John A (Hester) formn Wildman's Mfg Co h541 George
D'Ambrosia Carmen farmer r388 Union av
D'Ambrosia Lucretia r388 Union av
Damiana Frank lab Norristown Magnesia & Asbestos Co r223 E Penn
D'Amico Anselmo (Carmella) knitter h224 Minor
D'Amico Egidio (Lillie) lab h416 Arch
Damico Michl (Julia) lab h755 Sandy
Damon Wm P r716 DeKalb
D'Amore Angelo (Carolina) lab h564 E Main
D'Amore Vego (Roma) lab r564 E Main
Dancy Chas C dentist 315 Swede Room 402 h E Norristown Twp
Dando Geo H (Lucy A) formn Norristown Magnesia & Asbestos Co h751 George
Dando Gladys student r751 George
Dando Walter H linemn r751 George
D'Andrade Jos (Minerva) supt Metropolitan Life Ins Co h216 E Fornance

CONSULT THE Classified Business Lists IN THIS DIRECTORY
If You Would Find What You Wish to Buy

TOWING
AUTOMOBILE REPAIRING
OILING
GREASING
J. WILMER LARE
211 PEARL STREET
Norristown, Pa.
DAY AND NIGHT SERVICE
Day Tel. 4377-W
Night Tel. 3484

D'Andrade Kendall student r216 E Fornance
Danehower Alice (wid Wallace) prin r27 S Schuylkill av
Danehower Everett sten r1032 W Marshall
Danehower Harvey B (Correinne S) tchr h1032 W Marshall
Danehower Jos H (Clara V) brklyr h1011 W Marshall
Danehower Laura N Mrs h713 W Marshall
Danehower Melva student r1032 W Marshall
Danehower Walter C (Emily) clk h1103 W Airy
Danello Danl (Frances) lab h Conshohocken rd bel limits
Danello Felix emp Herbert Hosiery Mill r Conshohocken rd bel limits
Daniel Cath (wid Edw) h205 W Penn
Daniel Edw tubemkr r205 W Penn
Daniels Anna M (wid Frank G) h613 DeKalb
Daniels Dorothy r210 Walnut
Daniels Henry prod r409 E Lafayette
Daniels Robt R (Emily) h1636 Locust
Daniels Wm J (Lizzie M) produce h210 Walnut
Danly John lab r553 Arch
Dann David emp Rambo and Regar Inc r711 Swede
Dannaker Alice student r709 Swede
Dannaker Danl auto mech Ray T Brady Motor Co r709 Swede
Dannaker Donald V (Jessie) mach R S Newbold's Sons Co r1050 Powell
Dannaker Geo B (Julia) boilermkr h709 Swede
Dannaker Helen E sten Household Finance Corp r709 Swede
Dannehower Geo produce S 82 503 DeKalb h Yerkes
Dannehower Gilbert L (Eliz) pres Woodworking Mach Co h1015 DeKalb
Dannehower Wm F jr (Le Edda) lawyer 14 E Penn h1549 DeKalb
DANNEHOWER WM F SR, Lawyer room 400 Norristown-Penn Trust Bldg 315 Swede, Phone 1800, h1015 DeKalb
D'Antonia Frank (Barbara) lab h604 Sandy
Dantzler Lillie (wid Saml) h9 E Lafayette
Darante Gus (Tessie) lab h452 Moore
Darante Kate (wid Chas) r314 E Airy
Darby Lucinda r209 E Airy
Darby Roosevelt gro 1021 Willow r218 E Spruce
Dare Geo M bkpr Phila Suburban Counties Gas & Elec Co r41 E Airy
Daring C B Paper Mfg Co (C B Daring) 110 DeKalb B'port
Daring Christopher B (Ella; C B Daring Paper Mfg Co) h208 E Freedley

PHONE 2273
JOHN J. BOLGER
Cut Stone Contractor
Ford Cor. Lafayette, Norristown

CONSULT THE Classified Business Directory for anything you wish to buy
The Most Complete Classified Lists in the City are those in this Directory

Agents
DUNLAP TIRES
BRAKE LINING
Automobile Accessories
The Hoffman Rubber Co.
522 DeKalb Street
Norristown, Pa.
Tel. 723
Vulcanizing
OFFICIAL HEADLIGHT STATION
We Sell DUNLAP TIRES Exclusively

The Directory is the common medium between Buyer and Seller.

Daring Edith notary 46 E Main r513 Swede
Daring Eliz M Mrs h513 Swede
Daring Elwood D (Kath) junk 327 E Penn h do
Daring Paul P barber 501 DeKalb h do
Darmstadter Louis W (Florence A) farmer Aged Women's Home
Dartin Casey (Georgina) lab h120 W Front
Daub C Melvin student r1336 W Main
DAUB CHARLES M (Eleanora), Real Estate and Insurance 54 E Penn, Phone 3140, h1336 W Main, Phone 190
Daub Danl H (Nettie) contr 221 E Freedley h do
Daub Geo W (Edna V) pipeftr h521 Astor
Daub Henry J linemn Phila Suburban Counties Gas & Elec Co r815 Noble
DAUB LLOYD H (Ethel), Paints, Glass, Hardware 130 W 4th Bridgeport, Phone 1532, and 145 W Main Norristown, Phone 1198, h Charles King Manor Pa, Phone 611-R (See back cover and Hardware Dept)
Daub Violet P tchr Welsh School r39 E Marshall
Daub Walter r1020 W Main
Daub Wm B student r221 E Freedley
Daugherty Harman L supt transportation r Phila
Daughters of Mercier Margt M Potratz sec 837 Swede
DaVeiga Joaquim G lab h217 E Washn
Davenport Abr D (Mary) shoemkr 1115 Green h do
Davenport Robt (Fannie) lab r1115 Green
Davenport Wm D (Julia M) lab h608 Green
David Helen student r1002 DeKalb
David May Mrs h609 Willow
Davidson Fred I (Eda) carp h806 W Lafayette
Davies Edwin T ptrnmkr r537 Kohn
Davies Eliz nurse 15 Charles King Manor r do
Davies Harry E (Elsie) driver h217 Chain
Davies J Russell (Mabel) driver h713 Kohn
Davies John E asmblr Woodworking Machinery Co r606 W Marshall
Davies John M (Clementine) cranewkr h15 Charles King Manor
Davies Jos lab r533 Stanbridge
Davies Lawrence M (Frances D) plmbr h111 Knox
Davies Mary r15 Charles King Manor
Davies Mary E (wid Geo G) r763 Astor
Davila Edw (Pauline) bkpr h DeKalb byd limits
Davis Aaron drug 425 DeKalb h507 Barbadoes
Davis Albert A (Emily) lab h1228 Markley

(Trade Mark)
Who Sells It?
Is Answered By the Classified Business Lists In this Directory

ASBESTOS INSULATING CO.
GUTTERS SPOUTING METAL WORK
— ROOFING —
IN ALL BRANCHES
Phone 791-2 MAIN and ASTOR STS.
SLATE TILE ASBESTOS

NORRISTOWN TYPEWRITER COMPANY
Typewriters—Expert Repairing and Rebuilding
416 DeKALB STREET Telephone 1136 NORRISTOWN, PA.

Davis Albert G (Katherine) phys 617 Swede h do
Davis Alberta L r1108 DeKalb
Davis Alfair (wid Henry) r609 Sandy
Davis Allen S h721 Haws av
Davis Andrew W formn Phila Sub Counties Gas & Elec Co r Jeffersonville
Davis Anna A ironer r663 Kohn
Davis Anna V china decorator r927 W Main
Davis Artemus (Nancy E) lab Diamond State h1332 Arch
Davis Audrey L r730 Haws av
Davis Brower aviator r20 Charles King Manor
Davis Catharine (wid Benj W) h707 Stanbridge
Davis Chas C (Eva) insp h604 W Airy
Davis Chas C jr (Alice) lab h501 Swede
Davis Chas J (Ruth) lab h42 W Basin
Davis Chas J milker Asylum
Davis Charlotte E h534 Swede
Davis Clarence (Minnie) lab h1077 Powell
Davis David (Dora; Davis & Linsenberg) h220 E Main
Davis Dorothy bkpr B'port Nat Bank r R D 1 B'port
Davis Edna M cigarmkr r1429 Powell
Davis Edw J (Anna M) flgmn h126 E Airy
Davis Edw R kilnmn h25 Jacoby
Davis Eliz L h1108 DeKalb
Davis Ellen S h19 Jacoby
Davis Ethel A clk r624 Chain
Davis Ethel F tchr Welsh School r1409 Astor
Davis Fletcher L (Hazel) mech r511 Barbadoes
Davis Frank L (Anna G) h1635 DeKalb
Davis Geo C student r624 Chain
Davis Geo E (Hannah) lab h663 Kohn
Davis Geo M (Lula H) lab r1332 Arch
Davis Georgette K bkpr L C Detwiler r1403 W Main
Davis Harry P (Lillie) slsmn Stritzinger's Bakery h1447 Willow
Davis Isaac J mach r624 Chain
Davis Jennie (wid Jos) h121 W 2d B'port
Davis Jesse B r534 Swede
Davis John L (Clara L) meatctr h624 Chain
Davis John L jr slsmn r624 Chain
Davis John P carp r126 E Airy
Davis John S r534 Swede
Davis Jos (Tillie) h20 Charles R D 1
Davis Jos B (Grace L) brkmn h649 Corson
Davis Kate L (wid Jesse) r1403 W Main

Norristown Times Herald
MONTGOMERY COUNTY'S GREAT HOME NEWSPAPER
Published Every Weekday Evening Telephone 2500

(Trade Mark)
Where To Buy?
Consult the Classified Business Lists In This Directory

Gas and Electric Service
Philadelphia Suburban Counties Gas and Electric Company

ACCOUNTANT John E. Brogan McGINLEY BUILDING 2 W. MAIN ST. NORRISTOWN, PA. Tel. Norristown 3588

(Trade Mark)
The City Directory is a Catalog of your City

Davis Katharine (wid Egbert) r707 Stanbridge
Davis Katharine r932 W Main
Davis Kathyrn F sten r126 E Airy
Davis Laura L (wid Wm H) h1104 DeKalb
Davis Lean (Lugian) lab h816 Walnut
Davis Lineas meatctr Merchants Meat Co r252 W Main
Davis Louis J (Lillian; Socket-Davis Co) h1412 Astor
Davis Louis R F Rev r536 Buttonwood
Davis Louise B clk Schlosser Chain Store rB'port R D 1
Davis Margt J bkpr Singer Sewing Mach Co r20 Charles King Manor
Davis Marpold (Maria E) h1067 Willow
Davis Marvin R (Emily) slsmn Norristown Baking Co h R D 5
Davis Mary (wid Lee) h1014 Green
Davis Mary cook Asylum
Davis Mary E attnd Asylum
Davis Mildred cake wrapper Stroehman's Bakery r730 Haws av
Davis Milton E mach r25 Jacoby
Davis Nelson attndt Asylum
Davis Pearl (wid Warren) r337 E Lafayette
Davis Rebecca (wid Isaac G) h507 Barbadoes
Davis Retta S h905 DeKalb
Davis Rhoda M sten r42 W Basin
Davis Russell G (Salome) linemn Phila Sub Counties Gas & Elec Co h717 W Oak
Davis Stella A Mrs hkpr h212 Buttonwood
Davis Stewart (Jane) ordermn Phila Sub Counties Gas & Elec Co r1114 Swede
Davis Thos L (Cora A) emp Supplee-Wills-Jones h517 Norris
Davis W Spencer (Ella L) carp Asylum r509 George
Davis Walter r730 Haws av
Davis Walter G (Ida) eng h730 Haws av
Davis Walter L student r624 Chain
Davis Wm E (Susanna) lab h Crooked Lane R D 1 B'port
Davis Wm L (Margt M) brkmn h534 Green
Davis & Lisenberg (D Davis & H Lisenberg) meats 217 E Main
Davison J M r41 E Airy
Dawalt John H (Beatrice) clk r629 Cherry
Dawson Annie R r214 E 4th B'port
Dawson Bridget A h214 E 4th B'port
Dawson John C (Rose) electn h548 Kohn
Dawson Kate A r214 E 4th B'port

W. H. KNEAS LUMBER CO., Inc. LUMBER — COAL — MILLWORK AIRY and WALNUT STREETS Bell Telephone 2975

SEEDS FEED GRAIN Fertilizers Poultry and Dairy and Garden Supplies SIMPSON BROS. 204 West Marshall Phone 1265

Established 1886 I. F. MARCH'S SONS Phones 425-426 LUMBER, MILLWORK and COAL — BOX SHOOKS and BOXES FOURTH AND MILL STREETS BRIDGEPORT, PA.

Dawson Mary hkpr r214 E 4th B'port
Dawson Rose A tchr r214 E 4th B'port
Day Althea M waitress Y M C A r Collegeville
Day Harold L attndt Asylum
Day Harold O dishwasher Y M C A r Collegeville
Deal Harry C (Evaline) h621 DeKalb
Dean Ada nurse r Asylum
Dean Jas attndt b Asylum
Dean Shaner P (Jeanette) anglesmith R S Newbold & Sons Co h45 Liberty av
DeAngelis Angelo (Josephine) lab h Jefferson cor Fairfield rd Black Horse
DeAngelis Antonio (Rose) gro 1242A Ridge rd h do
DeAngelis Antonio hauling 1242 Ridge rd h do
DeAngelis Carrie knitter r1242 A Ridge rd
DeAngelis Nicholas driver r1242 A Ridge rd
DeAngelis Paul (Mildred) Autocar Service Garage) h803 E Main
DeAngelis Saml (Isabell) lab h1242 Ridge rd
DeAngelis Wm (Josephine) mech r422 E Marshall
DeAngelo Francis (Annie) lab h483 Hurst B'port
DeAngelo Minnie r233 Hurst B'port
DeAngelo Pasquale (Anna) lab h233 Hurst B'port
DeAngelo Pasquale (Rose) lab Phila Sub Counties Gas & Elec Co h609 Walnut
DeAngelo Peter lab Phila Sub Counties Gas & Elec Co r521 Grove B'port
DeAngelo Salvatore (Maggie) lab h545 E Main
DeAngelo Theresa clk r233 Hurst B'port
DeAngelus Joseph (Angeline) lab h348 Moore
Dear Thos (Eliz A) formn h111 W Wood
Dearden Walter ice cream 932 W Marshall h do
Dearment Harry P (Sarah) officer Asylum r749 Astor
Dearolf Bella V r530 Norris
Dearolf Claude clk Phila Sub Counties Gas & Elec Co r530 Norris
Dearolf Harry H (Florence E) utilitymn Phila Sub Counties Gas & Elec Co h146 W Penn
Dearolf Richd C (Elsie) lab h910 Jackson
Dearolf Richd L (Pearl) estimator Phila Sub Counties Gas & Elec Co h530 Norris
Dearolf Richd L jr (Alice) lab h919 Jackson
Deaves C Elwood (Mary) upholsterer J J McDonald h1305 DeKalb
Deaves Eliz M phone opr r1305 DeKalb
Debeno Alphonzo (Josephine) lab h307 Moore
Debeno Frank D emp Norristown Baking Co r307 Moore
Debeno Harry B emp Norristown Baking Co r307 Moore
Debeno Ignacio (Katie) lab h539 Sandy

MARSELLA PHOTO STUDIOS 21-25 Curren Arcade 53 East Main Street Tel. 562-J OPEN DAILY Sundays 9 to 5 Photographers PORTRAITS and COMMERCIAL Photographers HERCULES MARSELLA, Proprietor PHILADELPHIA STUDIO 3032 FOX ST. Telephone DIAMOND 5687-W

Consult the CLASSIFIED INDEX FOR Anything You Wish to Buy
The Most Complete Classified Lists in the City Are Those in This Directory
Use the Directory to Direct

ICE

Keystone Ice Company

Phone 2681

MARKLEY and OAK STREETS

Norristown, Penna.

COAL

MORE GOODS ARE BOUGHT and SOLD THROUGH THE Classified Business Directory THAN BY Any Other Medium on Earth

(TRADE MARK)

Who Sells It?

Is Answered by the Classified Business Lists In This Directory

DEBEROISE-ANDERSON CO INC, Nils Anderson Pres, Agents Rainey Wood Coke Co, Foundry, Industrial and Domestic Coke Stephen Girard Bldg 21 S 12th, Phone Bell Rittenhouse 2932 Phila
DeBeust Chas C (Blanche) slsmn h215 Egypt rd
DeBlasio Mary r730 E Main
Deblasio Michl (Rose) lab h365 E Lafayette
Deblasio Nicholas electn r229 E Airy
DeBlasio Tony (Theresa) lab h730 E Main
DeBono Chas lab r430 E Marshall
DeBono Tony (Antoinette) lab h430 E Marshall
Debro Geo lab r406 Coates
Debro John (Mary) gdnr r406 Coates
Debro John jr lab r406 Coates
Debro Michl (Mary) lab h34 W 7th B'port
Debro Stephen gdnr r406 Coates
DeCarlo Rose (wid Jos) h118 W Elm
Decarlo Tony (Sarah) lab h417 Moore
DeCarlo Vincent (Sallie) bottler 1529 Markley h do
Decatur Wm (Gladys) lab r 918 W Marshall
Decerio Jas (Anna) lab h238 Minor
Dechant Cath M Mrs matron h761 Chain
DeChant Jacob C mach r1432 Locust
DeChant John A (Ella M) signalmn P & R R h1432 Locust
Dechant Sue music tchr 622 DeKalb h do
Decicco Nicholas h17 Mogeetown
Decicco Pasquale millwkr r17 Mogeetown
Decicco Teresa r17 Mogeetown
Decker Chas M clk r749 Haws av
Decker Danl A (Annie) mech h136 Hartranft av
Decker E D pastor Asbury M E Church h1441 Pine
Decker Earl W (Edna) formn h126 Hartranft av
Decker Jas M electn Crisman & Quillman h40 Orchard la
Decker Linwood R appr r136 Hartranft av
Decker Roy (Lottie) mach h1417 Juniper
Decker Saml L appr r136 Hartranft av
Decker Spencer E (Alverta) flagmn h749 Haws av
Decker Warren S (Anna) lab h124 Hartranft av
DeCoursey Fannie Mrs h1053½ Willow
Dee Cath knitter r211 Poplar
Dee Helen J sten r319 Swede
Dee Jas presser r211 Poplar
Dee Mary (wid Patk) h211 Poplar
Deeds Tillie baker 603 DeKalb S 130
Deegan Anna millwkr r119 Chain

SEE SUPERINTENDENT AT CEMETERY Telephone 473
Riverside Cemetery Company
NORRISTOWN'S BEAUTIFUL BURIAL PARK — Perpetual Care
G. CARROLL HOOVER, Secretary 502 SWEDE ST. Tel. 1348-W

Rugs Draperies Linoleums Shades Upholstering
D. M. YOST COMPANY
MAIN and DeKALB STS.
Phone 3800

Deegan Annie E (wid John A) h119 Chain
Deegan Eliz millwkr r119 Chain
Deegan Mary Mrs dom h903 W Marshall
Deegan Mary millwkr r119 Chain
Deem Carrie E (wid John) h852 Haws av
Deem Chas (Cath) estimator Phila Suburban Counties Gas & Elec Co r1316 DeKalb
Deem Chas E (Minnie) confr 1012 W Airy h do
Deem Dorothy clk r852 Haws av
Deem John r852 Haws av
Deemer John H (Lillie R) eng h1325 Pine
Deemer Walter S (Leah) carp h94 N Jefferson av
Deer John lab h519 Moore
Deery Ada M mach opr r505 W Main
Deery Blanche M nurse r117 Stanbridge
Deery Chas E (Anna) woodwkr h117 Stanbridge
Deery Geo O (Ada B) tinsmith h505 W Main
Deery Stanley O auto mech Riverside Garage r505 W Main
Deery Thos F (Isabelle) bkpr h1235 Swede
Deeter Anna B tchr Stewart Junior High School r709 Noble
Deever Owen (Carrie) lab h1115 Willow
Deever R Geo msngr Ivy Rock r1115 Willow
Deevers Grover drftsmn r1035 W Airy
DeFalco Chas (Rose) junk 443 E Airy h do
Defelese John (Antoinette) lab h615 Ford B'port
DeFranco Anthony (Susie) lab h517 Arch
DeFranco Jos lab r517 Arch
DeFranco Leonard r517 Arch
DeFrangeseo Ralph (Mary) h521 Holstein
DeFrangeseo Ralph jr formn r521 Holstein
DeFrangeseo Tony floormn r521 Holstein
Defusco Bernard (Cath) lab h315 Hurst B'port
Defusco Eliz spinner r315 Hurst B'port
Defusco Jasper (Mary) lab h319 Hurst B'port
Defusco Marco (Nellie) lab h5 Fraley
Defusco Sullivan lab r315 Hurst B'port
Defusco Vincent lab r315 Hurst B'port
DeGenova Carmine lab Phila Suburban Counties Gas & Elec Co r102 Ford B'port
Degler Wm H poultry S 2 503 DeKalb
Degnan Eliz (wid Harry B) h216 E Chestnut
DeGrazzio Anthony (Florence) lab h555 E Lafayette
DeGrazzio Pasquale (Adaline) r224 Minor
DeHass Linwood H (Laura) mach h1104 W Marshall
DeHass Susan H Mrs r Aged Women's Home
DeHaven Anna P (wid Frank) r19 Stanbridge
DeHaven Chas A lab r19 Stanbridge
DeHaven Eleanor phone opr Norristown Penn Trust Co r539 Astor
DeHaven H Clifford (Caroline) fibrewkr h531 Noble
DeHaven Howard L h109 Stanbridge

The Schall Coal Co.

READING and LEHIGH COAL.

CEMENT, LIME, BUILDING MATERIALS

MOTOR STOKOR

GEORGE and STERIGERE STREETS
Telephone 725

Branch Office: LAFAYETTE and MILL STREETS
Telephone 56-M

(TRADE MARK)

THERE ARE SMALL CATALOGS IN THIS BIG CATALOG OF YOUR CITY

Consult the Buyers' Guide

Tel. 1000
WALTER F. YOST
Interior Decorator, Wicker Furniture, Floor Coverings
DeKALB Corner AIRY, Opposite City Hall NORRISTOWN, PA.

(Trade Mark)
YOUR CITY DIRECTORY Answers All Questions as to Whom You Are Looking for and Where They Can Be Found

CONSULT THE Classified Business Directory for anything you wish to buy The Most Complete Classified Lists in the City are those in this Directory

DeHaven Jas A (Minerva D) brkmn h13 Lincoln av
DeHaven Matilda (wid Howard E) r1240 Markley
DeHaven Philip F (Helen) formn r1130 Markley
DeHaven Reese R (Emma L) carp h122 W 8th B'port
DeHaven Roy h343 W 5th B'port
DeHerer Nellie hkpr r638 George
DeHerer Walter jr student r638 George
Deihm Dorothy E sten r729 Astor
Deihm Howard L (Sarah) eng h729 Astor
Deihm Ruth E sten E H Lenhardt r729 Astor
Deihm Wm H student r729 Astor
Deily Richd J (Cath) lab h421 DeKalb
Deitrich Harry P lab h218 E Chestnut
DeJohn Jas barber 108 DeKalb B'port h 608 E Oak
DeJohn Louis barber Jas DeJohn r608 E Oak
DeKalb Apartments 1503 DeKalb
DeKalb Elmer tiremkr r410 W Main
DeKalb Gertrude student r115 W 5th B'port
DeKalb Shop (John Butterworth) confr 101 E Main
Delabo Eliz Mrs h504 E Washn
Delabone Pasquale lab h327 Diamond av
Delabone Sol (Mary) lab h325 Diamond av
Delacroia Edw Mrs r621 Swede
Delaney Caroline opr r1416 Juniper
Delaney Danl J barnmn h Pennsylvania av
Delaney Danl J (Martha G) eng inspr h476 Ford B'port
Delaney Danl J slsmn Phila Sub Counties Gas & Elec Co r Riverside av
Delaney Frances r438 Depot B'port
Delaney J Elmer (Ora L) clk h203 E Freedley
Delaney J Lester slsmn The Music Co r Jeffersonville
Delaney Margt M mender r139 E 4th B'port
Delaney Marion student, r203 E Freedley
Delaney Wm J (Mary) h1416 Juniper
Delangelo Carmine (Susan) lab h37 Mogeetown
Delania John lab r532 Moore
Delanti Pasquale (Antoniette) lab h321 Moore
Delbouna Anthony driver r328 Grove B'port
Delbouna Frank (Rose) lab h1207 Arch
Delcamp Wm S (Anna M) ydmstr h1433 Locust
Delcolle Nick (Julia) lab h223 E 4th B'port
Delelles Nicholas (Katherine) lab h49 W Front
DeLeo Salvatore (Rose) lab h31 Mogeetown
Delessard Frank hlpr Asylum
DeLetereo Nicholas (Lena) gro 700 Astor h do
DeLico Frank (Mary) lab h506 E Washn
Dellangelo Saml (Grace) lab h21 Mogeetown
Dellangelo Theresa clk r21 Mogeetown
Delle Donne Jas (Mary) lab h844 Bush B'port
Dellose Dominick (Angeline) lab h348 E Airy
Delp Jennie S tchr r223 Nassau pl

Telephone Norristown 2228
M CLEANERS D
308 East Main Street Norristown, Pa.

(Trade Mark)
Who Sells It? Is Answered By the Classified Business Lists In this Directory

(Trade Mark)
Where To Buy? Consult the Classified Business Lists In This Directory

DelPizzo Nunzitoa (Mary) lab h711 W Marshall
DelPizzo Peter (Harriet) lab r711 W Marshall
Delta Bottling Works (C A Miller) carbonated beverages 531 Stanbridge
DeLucca Nicholas (Jennie) lab h522 E Washn
Delutis Eliza (wid Anthony) h415 Depot B'port
Delutis Mary r415 Depot B'port
DeMarco Anthony (Nellie) gro 534 E Marshall h do
Demarco Anthony millwkr r229 Hurst B'port
DeMarco Carmen (Gladys) lab h557 E Main
Demarco Chas (Mary) lab h229 Hurst B'port
Demarco Geraldine millwkr r229 Hurst B'port
Demarco Giuseppe (Maria) lab r647 Sandy
DeMarco John (Mary) gro 518 E Main h751 Sandy
Demarco Jos (Grace) lab h614 E Main
Demarco Lewis dyer r229 Hurst B'port
Demarco Saml (Pauline) gro 523 E Main h do
DeMaris Edna dance studio 51 E Main Room 30
DeMarquez Mary (wid Frank) h Coates
DeMateo Henri (Antoinette) lab h560 E Washn
DeMatthews Herman (Marion) printer John Hartenstine r29 E Marshall
DeMatthews Lucy M clk Cooper Drug Co r29 E Marshall
DeMatthews Saml (Jennie) lab h29 E Marshall
Demchik John (Anna) lab Reading railroad h22 W 6th B'port
DeMeno Anthony r324 E Oak
Demetris Jas (Katherine) restr 109 DeKalb h129 W 2d B'port
Demetris John student r43 W 5th B'port
Demetris Michl (Mary) shoemkr h43 W 5th B'port
Demetris Paul (Phevronia) shoe repr 203 and gro 105 DeKalb B'port h do
Demetris Thos student r43 W 5th B'port
DeMichelo Mary Mrs r518 Arch
DeMichelo Stanley (Rose) tailor B E Block & Bros Inc h518 Arch
DeMito Henry (Antoinette) lab Crisman & Quillman r560 E Washn
DeMott R Virginia clk r540 George
Dempsey Edw A (Mary E) firemn Norristown Baking Co h335 E Airy
Dempsey Geo (Eleanor) cond h318 W 5th
Dempsey Jas emp Jack Woods Co r214 E Oak
Dempsey John E (Mary) brklyr h709 W Elm
Dempsey Mary E Mrs janitress Norristown Baking Co r335 E Airy

Marr Oil Heat Machine
Marr Oil Burner
SALES — SERVICE
SEAVER-WHITE, Inc.
Phone 3650 NORRISTOWN, PA. 436 E. MAIN STREET

QUALITY JEWELRY. WATCHMAKER
Jacob E. Cressman
DIAMONDS - SILVERWARE - WATCHES
88 E. MAIN STREET Tel. 2902-W NORRISTOWN, PA.

Dempsey Mary T mach opr Ballard Knitting Co r609 W Elm
Denczi Andrew (Susan) formn h824 DeKalb B'port
Denczi Andrew jr (Anna M) huckster h1061 DeKalb B'port
Denczi Geo (Eliz brkmn h822 DeKalb B'port
Denerley Allan H (Alice E) barber 32 W Airy h do
DENGLER HARRY O, Coal Dealer, retail yards 304 W Marshall, Phone 3076, h932 W Main (See back cover and Coal Dept)
Dengler Harry O (Marian B) storekpr Bell Telephone Co h13 N Jefferson av
Dengler Ralph A (Sarah) electn h1048 DeKalb
Dengler Sarah (wid Henry O) h932 W Main
Denick Thos (Julia) h21 W 6th B'port
Denick Thos jr mech Walter Matthews r21 W 6th B'port
Denner Chas lab Adam Scheidt Brewing Co h221 W Airy
Denner Ethel looper r40 N Schuylkill av
Denner Eug (May) roofer h120 W Elm
Denner Francis clk Phila Sub Counties Gas & Elec Co h221 W Airy
Denner Robt lab r40 N Schuylkill av
Denner Thos (Margt) h3 E Basin
Denner Wm K (Mary) emp Wildman Mfg Co h40 N Schuylkill av
Dennis Solomon (Leah) lab h116 Ann
Dennison Annie L dressmkr 540 Stanbridge h do
Dennison Eugene F (Emma N) gro 610 W Lafayette h540 Stanbridge
Dennison Frances sten r540 Stanbridge
Dennison Geo M r540 Stanbridge
Dennison John B (Emma) hostler h804 Swede
Denny Jos lab h818 Walnut
Denoforo Lewis (Kate) lab h331 Grove B'port
Denolfi Lenarda (wid Chas) h1 Fraley B'port
Denolfi Mildred r1 Fraley B'port
Denton Allen H (Alice) barber r30 W Airy
Deordio Eliz (wid Anthony) h29 E Spruce
Deordio Jos P lab r29 E Spruce
Deordio Mary r29 E Spruce
Deordio Michl P (Kath M) welder h31 E Chestnut
DeOrizio Congetta r618 Bush B'port
DeOrizio Sandy (Josephine) lab h618 Bush B'port
Depant Michl (Erinchetta) lab h435 E Airy
Dept of Forest and Waters State of Pennsylvania E Fred Brouse dist formn 29 E Main R 15
DePaul John lab r249 E Main

Phone 3603 **Elmer R. Schantz, Inc.** General Upholstering Linoleums-Shades-Awnings Main and Corson Sts. P. O. Box 562

Consult the CLASSIFIED INDEX FOR Anything You Wish to Buy
The Most Complete Classified Lists in the City Are Those in This Directory
Use the Directory to Direct
(TRADE MARK)
The City Directory is a Catalog of your City

WHOLESALE RETAIL
THE RAINEY-WOOD COKE CO.
Producers of Foundry, Industrial and Domestic Coke
Phones: Norristown 4800, Ardmore 61500, Conshohocken 61500, Phoenixville 61500, Pottstown 61500 Main Office, Conshohocken; Plant, Swedeland

DePond Edith student r1922 Juniata rd
DePond Edith C (wid Fred) h1922 Juniata rd
DePond Eliz sten r1922 Juniata rd
DePrefontaine Chas jr (Clara) acct Neiman Hardware Co r Centre Square
DePrefontaine Walter (Rachel S) music tchr 104 W Fornance h do
DePugh Isaac C (Ella) cigars 800 Swede h do
DePugh LeRu tele opr r800 Swede
Deputy Harry J broker r511 Green
Deputy Wm H (Margt) coach trimmer h511 Green
Derader Ralph (Magalina) lab h318 E Airy
DeReniggio John (Dora) lab h308 E Oak
Derfler Chas F jr (Cath) presser h539 Barbadoes
Derfler Gerald L clk r345 E Marshall
Derfler John H (Edith) time keeper h345 E Marshall
Derfler Leo H (Agnes) clk h532 Bush
Derfler Matthew G (Florence M) police h405 W Lafayette
DeRocco Paul (Millie) lab h412 Moore
Derr Lillian K (wid Franklin) h34 E Airy
Derr Martha (wid Walter) h603 Noble
Derr Martha M nurse r Asylum
Derr Mollie (wid Harry) h502 Haws av
Derr Percy (Letitia) r720 Chain
Derr Virginia r502 Haws av
Derr Walter R student r603 Noble
Derrer Ferdinand C acct r103 E Main apt 4
Derrer Julia (wid Henry) h103 E Main apt 4
DeSantis Chas (DeSantis & Son) r20 W Front B'port
DeSantis Jas (Louisa; DeSantis & Son) r20 W Front B'port
DeSantis & Son (Jas & Chas) grocers 20 W Front B'port
DeSanto Antonio (Carmela) lab h321 Lucetta av
DeSanto Joseph student r321 Lucetta av
DeSarno Jos lab Phila Sub Counties Gas & Elec Co r Pottstown
DeSata Chas lab Adam Scheidt Brewing Co r659 Corson
DeSee Frank (Ellen) lab h61 Diamond av
DeShields Anna Mrs h511 Arch
Desimone Anthony (Nicolina) barber 408 Ford B'port h do
Desimone Dominic r722 Sandy
DeSimone Pasquale (Raphaella) lab h722 Sandy
DeSimone Rosario formn Phila Sub Counties Gas & Elec Co r210 Jefferson
DeSolms Blanche J (wid Geo B) h617 Corson
DeStefani Jas (Dina) shoe repr 1204 Pine
DeStefano Augustine br mgr American Stores Co r1255 Ridge rd
DeStefano Carmine (Cora) carp h1255 Ridge rd
DeStefano Jos (Rose) lab h231 Hurst B'port
DeStefano Jos (Nellie) lab Phila Sub Counties Gas & Elec Co h529 E Lafayette

HARRY K. THOMAS
Automobile Insurance
515 Swede St.
PHONE 3383

MORE GOODS ARE BOUGHT and SOLD THROUGH THE Classified Business Directory THAN BY Any Other Medium on Earth
(TRADE MARK)

The Nor-Mont Motor Co.
FRANKLIN - VIKING - OLDSMOBILE
NORRISTOWN - - POTTSTOWN - - PHOENIXVILLE

DeStefano Leo bkpr r1255 Ridge rd
DeStefano Lucy r529 E Lafayette
DeStefano Michl barber 420 E Main r529 E Lafayette
DeStefano Michl lab Phila Sub Counties Gas & Elec Co r416 E Main
DeStefano Salvatore (Mamie) bldg contr 220 Holstein h do
DeStefano Wm clk r1255 Ridge rd
DeStolfo Russel (Mary) lab h103 W 3d B'port
Detorie Carrie hairdrsr 812 Green r do
DETORIE NICHOLAS (Carrie), Norristown Roofing Co, h812 Green
Dette Arthur E L (Ricka) eng h220 E Fornance
Detterer B Leroy (Margt E) carp h101 W 7th B'port
Detterer Cath sten r823 Chain
Detterer Edna r823 Chain
Detterer Eliz Mrs matron h823 Chain
Detterer Geo W (Mary) lab h716 Astor
Detterer Mildred r823 Chain
Detterer Raymond clk r117 W 9th B'port
Detterer Walter cond h638 George
Detterer Wm F (Mary) formn h117 W 9th B'port
Detterline Bertha Mrs lndrs r618 Kohn
Detterline Chas A lab r714 W Elm
Detterline Edith mach opr r736 Haws av
Detterline Granvil W lab r714 W Elm
Detterline Robt E r736 Haws av
Detterline Wm B (Amelia) lab h736 Haws av
Detterline Wm F appr r736 Haws av
Detterline Wm F (Sophie) box repr Adam Scheidt Brewing Co h714 W Elm
Dettra Emma B r22 Orchard la
Dettra Frank r609 W Elm
Dettra J Lake driver r205 W Main
Dettra Jacob (Lizzie) lab h736 Kohn
Dettra Jas B (Julia) slsmn Norristown Baking Co h443 Forrest av
Dettra John M (Mabel; High Dettra & Swartz) h1627 DeKalb
Dettra Milton M (Barbara) shipper h22 Orchard la
Dettra Sara (wid) r515 Noble
Dettra W Edw clk PO r22 Orchard la
Dettre Linda W (wid Ambrose) r1310 Powell
Dettre Linn A (Jessica) formn h1310 Powell
Dettre R Ronald bkpr r1310 Powell
Detweiler Bella A asst matron Aged Women's Home

JOHN J. CORSON
Real Estate Properties Financed Mortgages Bought and Sold
All Kinds of Insurance Building and Loan Associations
Corner MAIN and CHERRY STREETS Phone 770

(Trade Mark)
THERE ARE SMALL CATALOGS IN THIS BIG CATALOG OF YOUR CITY
Consult the Buyers' Guide

(Trade Mark)
YOUR CITY DIRECTORY Answers All Questions as to Whom You Are Looking for and Where They Can Be Found

VALLEY FORGE HOTEL
L. S. BARNES, Manager ROOMS, $2.50 up—Single and Double
Main Dining Room and Coffee Shop Open 7 A.M. to 9 P.M.
22-28 EAST MAIN STREET, NORRISTOWN Phone Norristown ★3260

Detweiler Elmer J (Hannah) flgmn h220 Minor
Detweiler Paul L (Rachel E) meatctr h233 E Brown
Detweiler Ruth M h903 W Main
Detweiler Wm G (Anna) tchr h21 W Marshall
Detwiler Abr H (Mary Ella) justice of the peace 51 N Schuylkill av h do
Detwiler Abram C (Helene) eng Bell Telephone Co h1008 W Main 2d fl
Detwiler Ada M (wid John W) h545 Buttonwood
Detwiler Alice M r19 W Fornance
Detwiler Annie (wid Isaac) r554 Stanbridge
Detwiler Annie M (wid Lewis L) r545 Buttonwood
Detwiler Breon (Verna A) gas welder h701 Cherry 3d fl
Detwiler Chas H (Edna) clk h7 Evergreen rd
Detwiler Danl C hlpr Phila Sub Counties Gas & Elec Co h510 Norris
Detwiler Earl r669 Kohn
Detwiler Earl A clk r18 E Spruce
Detwiler Ella (wid Saml C) h327 W Marshall
Detwiler Elsie M bkpr People's Natl Bank r802 Swede
Detwiler Ernest Z student r1218 Linwood av
Detwiler Geo groundhd Phila Sub Counties Gas & Elec Co r Port Providence
Detwiler Geo C A (Millie) plstr h200 Stanbridge
Detwiler Geo M plstr h19 W Fornance
Detwiler Grant (Nellie) carrier PO r1217 W Airy
Detwiler H W Bland mus r19 W Fornance
Detwiler H Wilson (Emma) uphol h669 Kohn
Detwiler Harry J clk r1233 Markley
Detwiler Harry T (Anna Z) slsmn h1218 Linwood av
Detwiler Harvey A (Harriet) slsmn h1321 DeKalb
Detwiler Helen Z student r1218 Linwood av
Detwiler Henry garagemn Phila Sub Counties Gas & Elec Co r Phoenixville
Detwiler Ida M Mrs h802 Swede
Detwiler Ida M r327 W Marshall
Detwiler Irvin H (Mary P) clk h50 E Brown
Detwiler J Allan (Lillian) printer r1603 DeKalb
Detwiler Jas P (Ida) meatctr r714 W Elm
Detwiler Jennie (wid Wm H) h135 Noble
Detwiler John D prod 603 DeKalb S 146
Detwiler Jos S (Grace) blksmith h112 Franklin av
Detwiler Leidy C (Laura) supt h1233 Markley
DETWILER LEWIS C (Isabella), Real Estate and Insurance 402 DeKalb, Phone 427, h740 Stanbridge, Phone 137
Detwiler Luther M auto mech Hamilton Repair Shop r1031 W Lafayette
Detwiler M Wesley (Katherine) asst supt County Schools h14 N Schuylkill av
Detwiler Marguerite W nurse 669 Kohn r do
Detwiler Norma E clk Cooper Drug Co r200 Stanbridge

CONSULT THE Classified Business Directory for anything you wish to buy
The Most Complete Classified Lists in the City are those in this Directory

(Trade Mark)
Who Sells It?
Is Answered By the Classified Business Lists In this Directory

THE
Northwestern
Mutual Life
Insurance Co.
of Milwaukee, Wis.
Low Cost
Security
Service
A. C. F.
FINKBINER
Special Agent
509 SWEDE STREET
Norristown, Pa.
Phone 2013

CHEVROLET MOTOR AGENCY
Walter D. Wood
CHEVROLET SALES AND SERVICE
Call Norristown 2145 Main & Mill Sts.
for Economical Transportation
CHEVROLET

Detwiler Raymond B solr adv dept Norristown Herald Printing Co h Washington sq Gardens
Detwiler Russel A boxmkr r1233 Markley
Detwiler Saml (Ruth) clk Stritzinger's Bakery h661 Kohn
Detwiler Wm C (Louisa) mtrmn h1031 W Lafayette
Detwiler Wm H (Est of) Chas L Spangler mgr gro 138 Stanbridge
Deusch John H service mgr Foster Miller & Bierly Inc r Phila
Deveito Michl (Mary) lab h838 High
Deveito Saml lab r838 High
Devenney Chas F (Cath) carder h32 E 4th B'port
Dever Anna M r202 W 4th
Dever Bessie C phone opr r202 W 4th B'port
Dever Chas (Mary N) overseer h528 Astor
Dever Dennis h208 W 4th
Dever Jas clk r528 Astor
Dever John J r202 W 4th B'port
Dever Katie weaver r208 W 4th B'port
Dever Rachel clk r528 Astor
Dever Robt millwkr r528 Astor
Dever Sarah M (wid John J) h202 W 4th B'port
Dever Thos (Florence) lab r620 Chain
Dever Wm E (Katherine) car inspr h115 W 4th B'port
Dever Wm V clk Norristown Register r202 W 4th B'port
Devereaux Christine G student r71 E Lafayette
Devers Anna r216 Pearl
Devers Hugh J (Margt) mach h39 E Chestnut
Devers Roger r216 Pearl
DeVito Anthony (Fannie) gdnr h904 DeKalb
Devlin Eliz Mrs r820 Green
Devlin Esther sten r541 Hamilton
Dewald Leona (wid Wm) r1209 Willow
Dewalt Walter (Hattie) lab h419 Arch
DeWan Cath r1006 DeKalb B'port
DeWan Cath dom r1022 DeKalb B'port
DeWan Cath M (wid Michl J) h541 Hamilton
DeWan Dennis H (Nellie) h1431 Powell
Dewan Eliz (wid Elmer) r539 Barbadoes
DeWan Jeremiah F (Cath T) lab h1006 DeKalb B'port
DeWan Jeremiah F slsmn Norristown Hdwe Co Inc r Conshohocken
DeWan John J (Kath) h1022 DeKalb B'port
Dewan Marguerite transcriber r1057 Powell
Dewan Mary J bkpr Schnably's Union Store r1006 DeKalb B'port
DeWan Michl A (Nellie) ordermn Phila Suburban Counties Gas & Elec Co h34 E Chestnut
DeWan Nellie r1006 DeKalb B'port
Dewees Arth lab h108 Chain
Dewees Cath (wid Oscar) h731 W Lafayette

(Trade Mark)
Where
To
Buy?
Consult
the
Classified
Business
Lists
In
This
Directory

Gift Shop
Art Needlework
Leather Goods
Costume Jewelry
D. M. YOST COMPANY
MAIN and DeKALB STS.
Phone 3800

Dewees Cath sten Asylum r22 E Chestnut
Dewees Dorothy r623 Chain
DeWees Earl C (Emande) mech h931 W Washn
Dewees Florence clk r715 George
Dewees Florinda D M student r624 Astor
Dewees Herbert (Anna) clk h623 Chain
Dewees Leslie (Mary) blksmith r1527 Arch
Dewees Mary H h53 E Chestnut
Dewees Percy C (Margrette) driver r360 E Main
Dewees Robt (Anna) millwkr h360 E Main
Diamond Frank A (Florence F) contr 1501 Juniper h do
Diamond Mabel supvr maternity Montgomery Hospital
Diana Angelo (Carmel) lab h15 W 2d B'port
DiAngelo John (Annie) lab h103 W 2d B'port
DiBartolemo Philip (Laura) lab Penn Tack Co h647 Corson
DiBiaso Anthony lab r222 E Marshall
DiBiaso Chas lab r222 E Marshall
DiBlasio Salvatore gro 748 E Main h do
DiBonaventure John Di (Mary) lab h617 Ford B'port
DiCarlo Benj (Rose) lab h233 E Airy
Diccio Carl (Adline) lab r535 E Main
Diccio Nicholas (Helen) lab h326 Lucetta av
DiCeintza Paul (Rose) lab h16 Mogeetown
Dichter Ida clk r258 E Main
Dicicco John lab Norristown Magnesia & Asbestos Co r511 E Lafayette
Dicicco Pasquale (Annamarie) lab Phila Suburban Counties Gas & Elec Co h511 E Lafayette
Dicicco Peter (Mary) lab h335 Lucetta av
Dicicco Ralph (Agnes) driver Borzillo Bakery h512 Norris
DiCio John (Marian) real est 128 E Main h do
DiCio Peter J (Rose A) chauf h327 E Lafayette
DiCio Rose (wid Adam) h128 E Main
DiCilla Peter (Margt) lab h406 Arch
DiCiocio John (Rennie) r411 E Rambo
Dickerson Detective Agency (W S Dickerson) 323 Swede
Dickerson Wade (Mary) lab h1700 DeKalb
Dickerson Wm S (Dickerson Detective Agency) r Plymouth Meeting
Dickson Chas L r41 E Airy
Dickson Jos lab r725 Walnut
Dickson Martha J r1428 Pine
DiClemente Clemente (Francisco) lab h539 Bush B'port
Dicola Danl (Eliz) lab h812 Ford B'port
DiCrado Dominick (Mary) lab h35 W Front B'port
Didino Alphonso (Philomena) lab h218 Holstein B'port
DiDomenico Americo r707 Arch
DiDomenico Jos (Josephine) lab h707 Arch
Didomenico Louis (Mary) shoe repr 1065 Powell h do
DiDomenico Pasquale (Mary) lab h850 Bush B'port
Didonato Antonio (Mary) lab h1245 Ridge rd
DiDonato Salvi (Mary) lab h School la Black Horse

Real Estate
Insurance
BUTERA
REALTOR
NOTARY PUBLIC
Italian Interpreter
LICENSE TAGS
24 to 48 Hours
6 E. AIRY STREET
Phone 251
FRANK S. TROUT, Mgr.
REAL ESTATE DEPT.

(Trade Mark)
The
City
Directory
is a
Catalog
of your
City

MORE GOODS ARE BOUGHT and SOLD THROUGH THE Classified Business Directory THAN BY Any Other Medium on Earth
(TRADE MARK)

WALTER F. YOST
— RUGS —
DeKalb Cor. Airy Street
Tel. 1000
Opposite City Hall
Norristown, Pa.

Dieciedue Peter (Mary) lab h526 Moore
Diegel Chas M Rev asst rector St Francis Church r545 Hamilton
Diehl Albert T r422 W Fornance
Diehl Edmund S (Ella M), uphol D M Yost Co h220 Nassau pl
Diehl Edw r422 W Fornance
Diehl Ella J Mrs r School la Black Horse
Diehl Gladys r422 W Fornance
Diehl Harrison B lab r422 W Fornance
Diehl Jos J (Pearl) lab h829 Haws av
Diehl Wm W chauf r401 W Main
Diem Saml H (Cath) h410 W Fornance
Dietrich Arth B (Mary A) lab h220 Ford
Dietrich Elamanda E (wid Jonathan P) r1532 Powell
DIETRICH HARVEY O (Eva V), Supt Board of Education Norristown h1532 Powell
Dietrich Stanley B clk Phila Suburban Counties Gas & Elec Co r1532 Powell
Dietz Gerald F editing & news Norristown Herald Printing Co r807 Violet
Dietz Harry V (Florence) printer h215 Stanbridge
DiFelice Antonio (Mary) lab h40 E Oak
Differ Bros (Chas Peter J and Thos) produce 100 DeKalb B'port
Differ Chas (Henrietta; Differ Bros) h100 DeKalb B'port
Differ Peter J (Anna; Differ Bros) h Eastburn ter B'port
Differ Thos (Elsie; Differ Bros) h Eastburn ter B'port
Differ Tony h Eastburn rd nr 4th B'port
DiFillippo Nicholas (Mary) lab r55 W 4th B'port
DiFillippo Sandy r55 W 4th B'port
DiFillippo Thos (Dora) lab h55 W 4th B'port
DiFrancesco Pauline (wid Tony) h332 E Marshall
DiGeorge Carmine (Adelaide) lab h364 E Marshall
Diggin Thos lab r446 Depot B'port
Diggin Wm lab r446 Depot B'port
DiGiacomo Antonio (Anna) notions 239 Hurst B'port h do
DiGiacomo John (Philomina) gro 243 Hurst B'port h do
DiGiacomo Paul h241 Hurst B'port
Digiacomo Sullivan (Cath) formn h36 E Spruce
DiGuiseppe Orazio (Mary) lab Phila Sub Counties Gas & Elec Co h323 Prospect av B'port
DiJohn Chas lab r20 W Front
DiJoseph Domenick (Rose) stonemason h1032 W Lafayette
Diliberto Anthony (Mary) barber h421 E Airy
Diliberto Chas (Mary) gro 38 E Spruce and shoe repr 1062 Willow h do
Diliberto Michl (Mary) barber 243 E Main h do
Diliberto Novio (Eva) lab h633 Sandy
Diliberto Philip (Cath) barber 146 W Marshall h do

CRISMAN & QUILLMAN
Plumbing Heating and Electrical Contractors and Supplies
204 DeKALB
Tels. 3820-3821
Norristown, Penna.

The Directory is the Greatest Market Place in the world. Consult it.

Dill Co Inc (The) C H Alderfer pres C J Craft sec N S Wile treas-mgr mfg chemists Washn cor McKinley av
Dill Marion W tchr r827 W Marshall
Dill Mildred r42 N Whitehall rd
Dill Ruth M tchr r827 W Marshall
Dill Wallace W (Harriet L) phys 827 W Marshall h do
Dillinger Carl E (Caroline) brkmn h1431 Astor
Dillinger Geo (Ruth) slsmn Stritzinger's Bakery h Highland Park
Dillman Harry W (Mazie) eng h402 W Main
Dillon Anna C r718 DeKalb
DILLON CHARLES A, Funeral Director, Automobiles for Hire 718 DeKalb, Phone 987, h do
Dillon Donald knitter r115 W Lafayette
Dillon Edw brklyr r1008 DeKalb B'port
Dillon Frances clk B E Block & Bros Inc r105 W Lafayette
Dillon Geo firemn r1008 DeKalb B'port
Dillon Geo (Cath) firemn Asylum h115 W Lafayette
Dillon Hugh lab r542 Barbadoes
Dillon Jas J (Cath) chauf h1012 Markley
Dillon John J lab r603 W Elm
Dillon Jos mach r115 W Lafayette
Dillon Lena r718 DeKalb
Dillon Margt Mrs r St Joseph's Protectory
Dillon Mary (wid Hugh) h542 Barbadoes
Dillon Michl L (Mary) eng h1008 DeKalb B'port
Dillon Thos P r718 DeKalb
Dillon Wm (Rose) lab h603 W Elm
DiLucia Alf (Anna) lab r425 Arch
DiLucia Attilio (Mary) lab h530 E Marshall
DiLullo Pete (Florence) lab r351 E Main
DiMarcello Pietro (Domenica) lab h534 Norris
Dimassa Gus pipemkr r13 W 5th B'port
Dimassa Lurance (Clementine) lab h13 W 5th B'port
DiMeglio Louis (Carmella) ins agt h229 E Airy
Diminno Jos (Sabella) baker Stritzinger Bakery h324 E Oak
DiMino Angelina (wid John) h710 Church
Dimino Angelo (Grace) lab r313 Moore
DiMino Carl (Vivian) emp James Lees & Sons h312 E Marshall
Dimino Carmen (Eliz) hlpr R S Newbold & Sons Co h340 E Penn
Dimino Chas (Lena) lab h835 Tremont av
Dinacla Louie (Rose) lab h657 Corson

PHONE 2273
JOHN J. BOLGER
Cut Stone Contractor
Ford Cor. Lafayette, Norristown

TOWING
AUTOMOBILE REPAIRING
OILING
GREASING
J. WILMER LARE
211 PEARL STREET
Norristown, Pa.
DAY AND NIGHT SERVICE
Day Tel. 4377-W
Night Tel. 3484

Consult the CLASSIFIED INDEX FOR Anything You Wish to Buy
The Most Complete Classified Lists in the City Are Those in This Directory
Use the Directory to Direct

Agents
DUNLAP TIRES
BRAKE LINING
Automobile Accessories

The Hoffman Rubber Co.
522 DeKalb Street
Norristown, Pa.
Tel. 723

Vulcanizing
OFFICIAL HEADLIGHT STATION
We Sell DUNLAP TIRES Exclusively

The Classified Business Section of the Directory is the Market Place where buyers and sellers of All Kinds of Merchandise and Service meet.

Dinano Nicholas lab Norristown Magnesia & Asbestos Co r542 Green
Dinardell Andie (Mary) lab h419 Bush B'port
DiNenna Anna r559 E Lafayette
DiNenna Harry S r Mannis av Black Horse
DiNenna Jos (Lucy) lab h559 E Lafayette
DiNenna Susie r559 E Lafayette
DI NENNO NICOLA (Antoinette), Furrier, Fur Coats Made to Order, Fox Repaired and Remodeled, Free Storage 213 E Main, Phone 2932, h8 Chestnut Mogeetown, Phone 896-R-3
DiNinno Salvatore (Margt) lab h338 Prospect av B'port
DiNofrio Dominick (Marie L) lab Swedeland furnace h302 Grove B'port
Dinolfi Chas lab r431 Prospect av B'port
Dinolfi Felix (Margt) lab h431 Prospect av B'port
Dinolfi Salvatore lab r431 Prospect av B'port
DiNotte Giacento (Mary) lab h620 E Main
Diotisalvi Rocco (Antoinette) lab James Lees & Son h247 Hurst B'port
DiPaolo Tito lab r425 Arch
DiPetrillo Anthony r514 E Washington
DiPetrillo Geo lab r514 E Washington
DiPetrillo John lab r514 E Washington
DiPetrillo Mike (Rose) lab h514 E Washington
DiPetrillo Salvator (Julia) lab h556 E Washington
Dipietro Jake (Mary) lab h505 E Basin
DiPolo Paoli lab James Lees h425 Arch
Dippilito Alex (Eliz) lab r347 E Marshall
Dippilito Carmine (Carmela) lab h347 E Marshall
Dippolito Felix (Filomena) lab h112 Union B'port
Dippolito Jas lab Norristown Magnesia & Asbestos Co r519 Arch
Dippolito Michl (Mary) lab h519 Arch
DiRado Danl pntr 237 E Airy h do
Dirato Jos (Lorie) lab h127 E Penn
Dirato Mary L r127 E Penn
DiRato Nicholas auto mech Keystone Auto Supply Co r127 E Penn
DiRenzo Domenick (Jennie) lab h421 Arch
Di Rico Nick (Rebecca) lab r634 E Main
Dirks Anna L sten r17 S Schuylkill av
DiRocco Dante pres West End Theatre Co and real est 121 E Main h do
Dirocco Patsy (Carmela) firemn h320 Lucetta av

ASBESTOS INSULATING CO.
GUTTERS SPOUTING METAL WORK
— ROOFING —
IN ALL BRANCHES
Phone 791-2 MAIN and ASTOR STS.
SLATE TILE ASBESTOS

(TRADE MARK)
THERE ARE SMALL CATALOGS IN THIS BIG CATALOG OF YOUR CITY
Consult the Buyers' Guide

NORRISTOWN TYPEWRITER COMPANY
Typewriters—Expert Repairing and Rebuilding
416 DeKALB STREET Telephone 1136 NORRISTOWN, PA.

DiSalvatore Albert r652 E Marshall
DiSalvatore Enrico (Leona) lab h652 E Marshall
DiSanta Carle (Antonette) lab h30 W Wood
DiSante Michl emp Asylum
DiSanto Anthony r314 Grove B'port
DiSanto Ernest lab r314 Grove B'port
DiSanto Francisco (Costanza) lab h109 Barbadoes
DiSanto John (Susie) lab Phila Sub Counties Gas & Elec Co h314 Grove B'port
Disimena Jos (Josephine) shoeshiner r352 E Main
DiSippio Thos (Donatella) lab h526 E Marshall
DiStefano Michl (Caroline) h416 E Main
DiStefano Salvatori pocket billiards 527 E Main h do
Ditterline Chas V (Amanda) lab h824 George
Ditterline Chas V jr (Jennie) slsmn Willow Garage Inc r824 George
Ditterline H Ervin (Violet) lab h766 Kohn
Ditterline Harry P (Ida E) gro 25 W Oak h26 do
Ditterline Ida (wid Mark) h1017 Cherry
Ditterline Thos E (Addie B) lab h514 Noble
Ditterline Wilson C (Ethel) steelwkr h2042 W Main
Ditullio Jas (Mary) lab Summerill Tubing h52 W 5th B'port
Ditzler Dorie E (Margt R) firemn h828 Cherry
Ditzler Helen G sten r139 W Marshall
Ditzler Levi A (Gertrude) lab h139 W Marshall
DiVincenzo Anna r 258 Minor
DiVincenzo Lorenzo (Marguerite) lab Coral Mfg Co h258 Minor
Dixon Mary prac nurse Friends' Boarding Home
Dixson Howard carp Asylum
Dixson Jos C (Bessey) lab h725 E Main
DiYonia Jos (Mary) carrier P O h424 E Main
D'Lucia Mike (Mary) stone mason h509 E Marshall
Dmino Chas prod 603 DeKalb S 124
Doane Duane D (Ida) mech Trailer & Duffield h R D No 2
Dobbins Adelaide attndt Asylum
Doelp Walter L meter tester Phila Sub Counties Gas & Elec Co r637 Astor
Doerner Millie maid r e s Curren ter
Dofficon Anthony (Helen) millhd r69 E Lafayette
Dokas Nick (Gertrude) h614 Astor
Dolan Francis slsmn r741 Sandy
Dolan Jack slsmn h739 Sandy
Dolan Jas (Mary) grnr h25 W Fornance
Dolan Jas jr proof-reader r25 W Fornance

Norristown Times Herald
MONTGOMERY COUNTY'S GREAT HOME NEWSPAPER
Published Every Weekday Evening Telephone 2500

(TRADE MARK)
YOUR CITY DIRECTORY Answers All Questions as to Whom You Are Looking for and Where They Can Be Found

Gas and Electric Service
▼
Philadelphia Suburban Counties Gas and Electric Company

CONSULT THE Classified Business Directory for anything you wish to buy
The Most Complete Classified Lists In the City are those in this Directory

ACCOUNTANT John E. Brogan
McGINLEY BUILDING
2 W. MAIN ST.
NORRISTOWN, PA.
Tel. Norristown 3588

Dolan Jos J (Phoebe) lunch counter 101 DeKalb h666 Bush B'port
Dolan Katherine F bkpr R S Newbold & Sons Co r25 W Fornance
Dolan Marie E sten Norristown Hdw Co Inc r25 W Fornance
Dolan Mary (wid John) h122 E Chestnut
Dolan Raymond W (Cath) brkmn h718 Chain
Doll Wm G (Susan I) formn h824 Haws av
Domaino Antonio(Susan) lab h382 Union av
Dombroski Patsy r621 Violet
Domino Jos (Anna) lab h623 Sandy
Donahue Annie J drsmkr r362 Prospect av B'port
Donahue Danl F (Anna) lab r202 E Oak
Donahue David J opr r362 Prospect av B'port
Donahue David S carder r360 Prospect av B'port
Donahue Eliz M pkr r641 Corson
Donahue Frank J (Anna E) cond h816 DeKalb
Donahue Harry R gdnr Asylum
Donahue Jas r362 Prospect av B'port
Donahue Jos (Evelyn) lab h20 Washington av
Donahue Jos (Eleanor) twister h539 Green
Donahue Jos F student r816 DeKalb
Donahue Margaret (wid Patk) h360 Prospect av B'port
Donahue Margt G (wid John) h202 E Oak
Donahue Mary C h362 Prospect av B'port
Donahue Rose M r360 Prospect av B'port
Donahue Thos J r360 Prospect av B'port
Donaski Watson F (Eleanor) meatctr h112 Knox
Donatt Wm F (Helen) mgr American Stores Co h955 E Main
Donavan Vincent slsmn Strohman Bakery r1010 Stanbridge
Donehower Adelaide r643 Stanbridge
Donnelly Harold clk Norristown Magnesia & Asbestos Co r Conshohocken
Donohue Artin F attndt Asylum
Donohue Jas T (Edna) welder h808 Ford
Donovan Richd P (Edith) boiler inspr r811 Noble
DOOLEY WILLIAM J JR, Ford Dealer, High Pressure Washing also Greasing 416 DeKalb, Bridgeport, Phone Norristown 1192, h Montgomery av King of Prussia, Pa, Phone 944
Dooner Jas J (Cath) mgr Pennsylvania Mutl Life Ins Co r232 E Oak
Doran Chas (Lea) h651 Kohn
Doran Eliz M mlnr h1328 Powell
Doran Eliz R music tchr 1000 DeKalb

W. H. KNEAS LUMBER CO., Inc.
LUMBER — COAL — MILLWORK
AIRY and WALNUT STREETS Bell Telephone 2975

SEEDS FEED GRAIN Fertilizers
Poultry and Dairy and Garden Supplies
SIMPSON BROS.
204 West Marshall
Phone 1265

Established 1886 I. F. MARCH'S SONS Phones 425-426
BOXES NAILED OR IN THE SHOOK
FOURTH AND MILL STREETS BRIDGEPORT, PA.

Doran Jos W (Anna) h1234 W Marshall
Doran Kathleen M student r424 E Marshall
Doran Lawrence J (Mary) plstr h1328 Powell
Doran Mary drsmkr r1328 Powell
Doran Mary F sten r1000 DeKalb
Doran Patk carp h424 E Marshall
Doran Thos F (Mary A) lawyer 319 Swede h1707 Powell
DORAN WILLIAM F (Ellie), Coal and Coke Dealer 304 E Main, Phone 304, h1000 DeKalb, Phone 2913
Dorgan Eliz (wid Cornelius) h814 Ford
Dorgzio Alfonso cigars 219 E Main h do
Dorsey Jas H lab r725 Cherry
Dorsey Saml (Pauline) janitor h55 E Wood
Dorwachter Chas P (Margt) mach h849 George
Dorwachter Wm weigher r849 George
Dorward Benj K (Regina) cigars 400 W Main h do
Dorworth Chas D (Olive B) clk h114 W Freedley
Dorworth Iola F clk r1525 Arch
Dorworth John H (Mary E) gro 1525 Arch h do
Dorworth W Lee (Edna) lab Norristown Water h1541 Arch
Dotterer Howard M (Susan) mgr h207 Summit
Dotts Benj F (Rebecca; Dotts Bros) r641 Astor
Dotts Benj F jr clk Phila Sub Counties Gas & Elec Co r641 Astor
Dotts Blanche E phone opr r714 E Marshall
Dotts Bros (Benj F & John L) barbers 246 W Main
Dotts Clara bkpr r714 E Marshall
Dotts Eleanor A student r641 Astor
Dotts Eva hkpr r714 E Marshall
Dotts Harvey driver r714 E Marshall
Dotts Henry E (Mary) eng h922 W Washington
Dotts Isabell r641 Astor
Dotts Jas F (Anna) lino opr Norristown Herald Printing Co h1007 Cherry
Dotts John B meter reader Phila Sub Counties Gas & Elec Co r541 Astor
Dotts John L (Eleanor; Dotts Bros) h29 S Schuylkill av
Dotts Miriam transcriber Court House r638 Noble
Dotts Naomi drsmkr 638 Noble h do
Dotts Nathan D barber Dotts Bros r641 Astor
Dotts Reba sten r641 Astor
Dotts Ruth sten r641 Astor
Dotts Sylvester h714 E Marshall
Dotts Wm E (Theresa) firemn h 13 E Oak
Dotts Wm H (Margt) supt Hilcrest apts h206 E Main
Doud Ella dom r1109 DeKalb
Doud J Philip (Theresa M) ins solr h515 Cherry
Doud J Philip jr clk r515 Cherry
Doud Margt R dom r1109 DeKalb
Dougherty Alf W (Bessie) milkmn h130 W Marshall
Dougherty Earl A medical attndt Asylum

MARSELLA PHOTO STUDIOS
21-25 Curren Arcade
53 East Main Street
Tel. 562-J
OPEN DAILY Sundays 9 to 5
Photographers PORTRAITS and COMMERCIAL Photographers
HERCULES MARSELLA, Proprietor
PHILADELPHIA STUDIO 3032 FOX ST.
Telephone DIAMOND 5687-W

(TRADE MARK)
Who Sells It?
Is Answered By the Classified Business Lists In this Directory

ICE
Keystone Ice Company
Phone 2681
MARKLEY and OAK STREETS
Norristown, Penna.
COAL

(Trade Mark)
More goods are bought and sold through the Classified Business Lists of the Directory than any other medium on earth.

Dougherty Edith V nurse r130 W Marshall
Dougherty Ethel M Mrs r1121 Green
Dougherty Harry (Bridget) driver h11 W 7th B'port
Dougherty Harry F clk r130 W Marshall
Dougherty John D attndt Asylum
Dougherty John J clk r202 E Chestnut
Dougherty Mabel H sten Evans Conger Co r Conshohocken
Dougherty Mary proofreader Norristown Herald Printing Co r11 W 7th B'port
Dougherty Thos J (Bridget M) gro 1346 Arch h do
Dougherty Wm (Margt) lab r749 Astor
Douglas Anna maid r120 W Front
Douglas John janitor Norristown Penn Trust Co r404 W Fornance
Douglass Arthur lab r102 Franklin av
Douglass Chas H (Mary E) lab h1209 Willow
Douglass Clarence opr r1209 Willow
Douglass Edward lab r102 Franklin av
Douglass Geo R (Jennie) lab r102 Franklin av
Douglass Harry mech r1712 Markley
Douglass Herbert J (Lucy) used car dlr 1712 Markley h do
Douglass Jas B (Carrie) clk h525 Norris
Douglass Jas P driver r525 Norris
Douglass John hlpr Asylum
Douglass Nellie Mrs dom r1224 W Marshall
Douglass Thos H appr r724 Haws av
Douglass Wm (Essie) h35 W 2nd B'port
Dove Owen E attndt Asylum
Doveburd David (Lillian) ins agt h222 E Wood
Dowhan John (Madeline) lab h117 W 6th B'port
Dowhower Clarence G formn Phila Sub Counties Gas & Elec Co r R D No 3
Dowlin B Atmore (Gertrude) gro 360 E Main h1327 Pine
Dowlin Ethel K bkpr B A Dowlin r556 Noble
Dowlin Gertrude M slswoman H C Warner est r556 Noble
Dowlin Jas B (Eliz) carp h556 Noble
Dowlin Mary J tchr Rittenhouse Junior High School r17 Jacoby
Downe Harry barber r16 E Marshall
Downey Agnes (wid Harry) h6 W 6th B'port
Downey Alex r6 W 6th B'port
Downey Alva millwkr r723 Arch
Downey Cath hkpr r723 Arch
Downey Edw F (Helen) pntr h21 E Marshall
Downey Harry J lab r6 W 6th B'port

SEE SUPERINTENDENT AT CEMETERY Telephone 473
Riverside Cemetery Company
NORRISTOWN'S BEAUTIFUL BURIAL PARK — Perpetual Care
G. CARROLL HOOVER, Secretary 502 SWEDE ST. Tel. 1348-W

(Trade Mark)
Where To Buy?
Consult the Classified Business Lists In This Directory

Phone 3800
D. M. YOST COMPANY
MAIN and DeKALB STS.
Ladies' Dresses and Infants' Wear

Downey Mary A millwkr r723 Arch
Downey Michl A (Bessie) eng h1106 Swede
Downey S Springer (Lula) welder h18 W Marshall
Downey Timothy C formn h723 Arch
Downing Saml D (Alice) h210 Summit
Downs Chas H eng r205 W Main
Downs Cornelius J (Nannie) porter B E Block & Bros Inc h107 W Penn
Downs Mary E dom r109 W Penn
Doyle Annie E lndrs Asylum
Doyle Jas W mach r362 Prospect av B'port
Doyle Wm lab r528 Green
Drago Jos (Rose) lab r729 High
Dragon Ralph lab r65 Charles
Dragone John (Anna) lab Phila Sub Counties & Elec Co h101 DeKalb B'port
Dragone Salvatore r101 DeKalb B'port
Drake Arthur R pres Norristown Ins agency h Phila
Drake H Stanley (Eliz T) postmaster P O h R D No 4
DRAKE HOWARD H, Physician 412 DeKalb, Phone 286, h do
Drake Oliver (Ionaze) lab h6 Lafayette av
Drakley Chas (Eliz) carp 2033 W Main h do
Drayer Thelma C typist Asylum
Dreby Henry C (Celia C) slsmn h1102 W Marshall
Dreby Wallace student r1102 W Marshall
Dreshman Mary L notary 317 Swede h1122 Markley
Dreslin John J (Irma) barber h1065 Swede
DRESLIN ROBERT G (Mary), Accountant, Auditor and Tax Consultant 14 Curren Arcade 51 E Main, Phone 3571, h Washington Square Gardens, Phone 4038-M (See adv in Accountants Dept)
Dressler C Spencer steelwkr r211 Stanbridge
Dressler Clement J (LeEdda) buyer h211 Stanbridge
Drexler Fritz (Della) tailor est David Mitchell h451 Sandy
Drey Henry (Sallie) gro 1232 Astor h do
Drey Henry jr stock clk Myers Motor Co Inc r1232 Astor
Drissell Walter E (Mary) boiler opr Phila Sub Counties Gas & Elec Co h6 Swede
Drumheller Harvey H (Bernice) firemn h906 Haws av
Drummond Louis H (Mildred) clk h1022 W Main
Dua Pamel (Theresa) lab h426 Ford B'port
Duby Albert (Helen) mach h802 Fairbanks av
Duckers Bertha H tchr Rittenhouse Junior High School h556 Haws av apt 5E
Duckworth Ellen r548 Hamilton
Duckworth Leon (Daisy) v-pres Norris Laundry Co Inc h514 Hamilton
Duckworth Ormerod (Sarah) pres Norris Laundry Co Inc h548 Hamilton
Duckworth Paul L student r514 Hamilton

The Schall Coal Co.
READING and LEHIGH COAL.
CEMENT, LIME, BUILDING MATERIALS
MOTOR STOKOR
GEORGE and STERIGERE STREETS
Telephone 725
Branch Office: LAFAYETTE and MILL STREETS
Telephone 56-M

(Trade Mark)
The City Directory is a Catalog of your City

Consult the CLASSIFIED INDEX FOR Anything You Wish to Buy

The Most Complete Classified Lists in the City Are Those in This Directory

Use the Directory to Direct

MORE GOODS ARE BOUGHT and SOLD THROUGH THE Classified Business Directory THAN BY Any Other Medium on Earth

(TRADE MARK)

Linoleums
Carpets and Rugs
Shades and Awnings
Upholstering
Decorative Fabrics

Walter F. Yost
DeKALB Cor. AIRY
Telephone 1000
Opp. City Hall Norristown, Pa.

Duckworth Ralph (Carrie) mgr Norris Laundry Co Inc h1219 W Main
Duckworth S K v-pres Norris Laundry Co Inc r Norristown R D No 1
Duddy Bruce W clk r borough line and Markley
Duddy John jr (Mennah) music tchr 502 Stanbridge h do
Duddy John H (Lydia) carrier P O h507 Stanbridge
Duddy Mary E Mrs h borough line and Markley
Duddy Mary F h25 E Spruce
Duddy Millie r25 E Spruce
Duddy Rhoda r borough line and Markley
Dudley Castle No 494 Companions of the Forest Margt R Doud sec Main cor Cherry
Dudley Edna (wid Allen) h237 W Lafayette
Dudley Jas (Ellen) lab h316 E Marshall
Dudley Louis M (Lilla) lab h221 W Lafayette
Dudley Maggie r800 W Elm
Duey Edw J baker r751 Haws av
Duey Eliz opr r751 Haws av
Duey Lola M (wid Wm) chairwoman h751 Haws av
Duey Mildred opr r751 Haws av
Duffield A Raymond (Dorothy) sec-treas Graber & Duffield Inc r Norristown R D No 5
Duffield Conard student r1515 Arch
Duffield Frank N (Marian E) slsmn h1425 Locust
Duffield Sarah bkpr J B Brusher r Belfry
Duffield Wesley lab r30 E Elm
Duffield Wm C (Mary E) plstr h1515 Arch
Duffield Wm C jr bkpr Norristown Penn Trust Co r1515 Arch
Duffy Edw B lawyer 415 Swede h Ambler
Duffy Ella maid Asylum
Dugan Annie spooler h612 E Main
Dugan Bridget weaver r612 E Main
Dugan Cath examiner r503 Stanbridge
Dugan Jas (Susan) lab h503 Stanbridge
Dugan Jas J lab r503 Stanbridge
Dugan John E carder r503 Stanbridge
Dugan John E mach r Eastburn rd B'port R D 1
Dugan Mary J r203 E 4th B'port
Dugan Rose dom r800 W Main
Dugan Sarah M clk r503 Stanbridge
Dugan Wm r612 E Main
Dulaney Albert (Lieda) depy sheriff h1010 Green
Duliah Lena r529 E Main
Duliah Michl J (Kath) lab h738 E Main
Duliah Paul J lab r738 E Main
Dull Harry (Caroline) trimmer h26 Centre av
DUN R G & CO, Mercantile Agency and Collections 112 N 12th, Philadelphia, Phones Bell Spruce 7150, Keystone Race 7321
Dunacuski Loretta nurse Asylum

Telephone Norristown 2228

M CLEANERS D

308 East Main Street Norristown, Pa.

Dunaway Homer K (Emma) undertkr 820 W Marshall h do
Dunbar Nellie (wid Walter) confr 128 E Chestnut h do
Duncanson John attndt Asylum
Dundon John J (Genevieve) welder h37 W 6th B'port
Dunkelberger Mary clk Asylum
Dunlap Isaac (Eva D) brkmn h1423 Juniper
Dunlap Louis H lab h208 E Fornance
Dunlap Mildred A sten r1423 Juniper
Dunlap Ruth sten r830 W Marshall
Dunlap Thos h830 W Marshall
Dunlap Willard r830 W Marshall
Dunlevy Cath (wid John S) h110 W Wood
Dunlevy Gerald F clk r110 W Wood
Dunlevy John N (Eliz) lab h536 Bush B'port
Dunlevy Paul clk r110 W Wood
Dunlop Annie student r419 W Marshall
Dunlop Robt (Jane) sexton h419 W Marshall
Dunlop Robt jr lab r419 W Marshall
DUNLOP TIRE AGENCY, The Hoffman Rubber Co agents, 522 DeKalb, Phone 723
Dunmore Susan probation officer r127 W Marshall
Dunn Anna W r129 W Marshall
Dunn Chas electn Crisman & Quillman r Washington Square Gardens
Dunn Edw barber Asylum
Dunn Edw S jr (Mary) blksmith h1049 Cherry
Dunn Ella L (wid John P) h3 E Rambo B'port
Dunn Helen P clk Norristown Herald Printing Co r1219 Astor
Dunn Jas (Sylvia) lab r121 W 4th B'port
Dunn Jennie W Mrs hkpr r229 E Penn
Dunn John lab r435 W Sterigeve
Dunn Michl (Mary) r1031 Swede
Dunn Saml (Eleanor) lab h1219 Astor
Dunnum Orney E (Mildred) slsmn h426 W Fornance
Dunston Adeline Mrs h1310 Willow
Durante Amedeo student r242 E Main
Durante Angelo lab Norristown Magnesia & Asbestos Co r426 Arch
Durante Christopher clk r242 E Main
Durante Danl (Angeline) lab h719 Walnut
Durante Elvira sten Dept of Forest & Waters r242 E Main
Durante John (Anna) furn 244 E Main h242 do
Durante Louis S slsmn r242 E Main

Marr Oil Heat Machine

Marr Oil Burner
SALES — SERVICE
SEAVER-WHITE, Inc.
Phone 3650 NORRISTOWN, PA. 436 E. MAIN STREET

(TRADE MARK)
THERE ARE SMALL CATALOGS IN THIS BIG CATALOG OF YOUR CITY
Consult the Buyers' Guide

(TRADE MARK)
YOUR CITY DIRECTORY Answers All Questions as to Whom You Are Looking for and Where They Can Be Found

CONSULT THE Classified Business Directory for anything you wish to buy The Most Complete Classified Lists in the City are those in this Directory

QUALITY JEWELRY WATCHMAKER
Jacob E. Cressman
DIAMONDS - SILVERWARE - WATCHES
88 E. MAIN STREET Tel. 2902-W NORRISTOWN, PA.

Durante Mack lab Norristown Magnesia & Asbestos Co r616 E Main
Durante Nately slsmn r242 E Main
Durante Nicholas asst formn Norristown Magnesia & Asbestos Co r616 E Main
Durell Wm H lab r32 W Front B'port
Durham Sarah h1109 W Main
Durnall F Price (Anna) groundhd h206 W 4th B'port
Durnell Lewis hlpr Phila Suburban Counties Gas & Elec Co r202 Cherry
Dusick Jos attnd Asylum
Dutill Francis L pntr Asylum
Dutill Frank (Mary) pntr h1128 Markley
Dutill Mary (wid Harry) h12 Swede
Dutlinger Harry H (Katherine) ctr h712 Astor
Dutton Harold E slsmn Phila Suburban Counties Gas & Elec Co r Phila
Dutton M Ada student r41 E Roberts
Dutton Paul student r41 E Roberts
Dutton Richd J (Ada J) lab h41 E Roberts
Dutton Richd J jr student r41 E Roberts
Dwyer John (Anastasia) gasmkr h1027 DeKalb
DYE JOHN C (Ada A), Sec-Treas Norristown Herald Printing and Publishing Co h1514 Powell, Phone 4169
DYER JOHN T QUARRY CO THE, Crushed Stone, Frank T Gucker Pres and Treas, Earl G Souders Sec, room 313 Norristown-Penn Trust Bldg 315 Swede, Phone 131
Dyer Laura (wid Chas N) h519 Barbadoes
Dyer Theo R (Nellie) police h239 Buttonwood
Dyer Vida N examiner r519 Barbadoes
Dyer W Gordon Mrs r628 Haws av
Eadline Danl L W (Adda) lab h1000 Green
Eagan John T (Mary C) welder h332 James
Eagan Margt r St Joseph's Protectory
Eagen John P (Hannah) molder h16 W 6th B'port
Eagens Alf W attdt Atlantic Refg Co r712 W Elm
Eagens Chas (Lizzie) huckster h319 Green
Eagens Pauline Mrs h712 W Elm
Eagens Warren H (Eva) confr 403 W Marshall h506 Kohn
Eagens Wilmer F stereotype Norristown Herald Printing Co r712 Elm
Eagles Home Frank Thompson pres Wm Holland v-pres Francis Hayes sec-treas Leon McKenenan steward John Harris asst steward 209 Swede

(TRADE MARK) Who Sells It? Is Answered By the Classified Business Lists In this Directory

Phone 3603 Elmer R. Schantz, Inc. General Upholstering Linoleums-Shades-Awnings Main and Corson Sts. P. O. Box 562

WHOLESALE RETAIL
THE RAINEY-WOOD COKE CO.
Producers of Foundry, Industrial and Domestic Coke
Phones: Norristown 4800, Ardmore 61500, Conshohocken 61500, Phoenixville 61500, Pottstown 61500 Main Office, Conshohocken; Plant, Swedeland

Earl Alex D (Annie) wtchmn Montgomery Trust Co r1422 Powell
Earl Alf (Laura M) plstr contr 138 W Marshall h do
Earl Alf T mech r219 Nassau pl
Earl Beatrice r138 W Marshall
Earl Chas H (Dorothy F) lab h14 W 4th B'port
Earl Eva sten r144 W Marshall
Earl Flora B (wid Spencer D) h540 Swede
Earl Karl J plstr h144 W Marshall
Earl Laura (wid Saml) h412 W Marshall
Earl Lawson lab r412 W Marshall
Earl Leroy (Bessie M) wtchmn Central Garage r42 Jacoby
Earl Margt (Peggy Beauty Shoppe) r Pottstown
Earl Ronald lab r1227 Linwood av
Earl Virginia phone opr r412 W Marshall
Earl Wm T (Lillie S) supt h1227 Linwood av
Earley Anna J r131 W 4th B'port
Earley John M (Mary) ironwkr h131 W 4th B'port
Earley Martin (Martha) brkmn h100 W 2d B'port
Earling Howard (Elsie) mldr h568 E Main
Earling Howard jr mtr tester Phila Suburban Counties Gas & Elec Co r568 E Main
Early Jas J lab r131 W 4th B'port
Early Jos electn r311 Prospect av
Early Manus (Mary) lab h311 Prospect av B'port
Early Michl electn r311 Prospect av B'port
Early Patk F carp r311 Prospect av B'port
Earnest Amelia (wid Jas) h 353 E Penn
Earnest Geo clk Gulf Refg Co r Black Horse
Earnshaw Wm H stationer 128 W 2d B'port r 126 do
Easlick Pearl E attndt Asylum
East End Pharmacy (Silvio Linfante) 363 E Main
Eastburn Edw B (Sara) firemn h 1717 Powell
Eastburn Eliz (wid Chas) r612 W 4th B'port
Eastburn Jesse C hlpr h612 W 4th B'port
Eastburn Nelson R mach h322 James
Eastern Clothing Co (Herman Frelich) 57 E Fafayette
Easton Bernard student r309 Haws av
Easton Nelson slsmn r309 Haws av
Easton Noffet billiards h313 E Lafayette
Easton Wm N (Sarah) pres Penn Tack Co h309 Haws av
Eastwick Abr T (Alice) pres Jas Lees & Sons Co h1109 DeKalb
Eastwick Jos L treas Jas Lees & Sons Co r1109 DeKalb
Eastwood Mildred phone opr Norristown Herald Printing Co r Swedeland
Eastwood Roscoe B (Mabel) tinsmith h1436 Stanbridge
Eaton B Frank shoe repr I N Eaton r558 Kohn
EATON IRA N, Shoemaker and Shoe Repairing 618 W Marshall, r558 Kohn
Eaton Margt (wid B Frank) h558 Kohn

HARRY K. THOMAS Real Estate AND Insurance 515 Swede St. PHONE 3383

(TRADE MARK) Where To Buy? Consult the Classified Business Lists In This Directory

(Trade Mark)
The City Directory is a Catalog of your City

Consult the CLASSIFIED INDEX FOR Anything You Wish to Buy

The Most Complete Classified Lists in the City Are Those in This Directory

Use the Directory to Direct

The Nor-Mont Motor Co.
FRANKLIN - VIKING - OLDSMOBILE
NORRISTOWN - - POTTSTOWN - - PHOENIXVILLE

Eavenson Walter D (Isabel) lab h131 Selma
Ebenezer A U M P Church Rev John H Bell pastor E Spruce & Arch
Ebersold Wm (Flora M) dyer h1512 Sheridan la
Eberwein Christian r122 Knox
Ebling Geo W ctr r755 Astor
Ebling Gladys J student r755 Astor
Ebling Hilary A (Hannah) tel opr Penna R R h755 Astor
Ebling John R clk r755 Astor
Ebner J Elmer cashr Morris & Co r Centre Square
Eck Geraldine nurse 1014 DeKalb 2d floor r do
Eckert Earl printer r115 E Penn
Eckert Elbert B (Evelyn) towermn h140 W Airy
Eckert Henry J (Anna) sta agt h28 W Wood
Eckert Herbert J (Lillian P) signs 617 DeKalb h do
Eckert Isaac B eng h717 Chain
Eckert Jos H clk Cunningham Piano Co r28 W Wood
Eckert Paul I (Pauline) mgr h551 Haws av
Eckert Philip clk h115 E Penn
Eckert Philip jr press opr Norristown Press r651 Astor
Eckhart Annie (wid Isaac) h664 Corson
Eckhart Raymond lab r664 Corson
Eckman Bertha cashr r25 Centre av
Eckman David (Eleanore) driver h1701 Markley
Eckman Rhine A lab r25 Centre av
Eckman Roy (Florence) plstr h762 George
Eckman Wesley (Ida) eng h25 Centre av
Ecock Raymond F clk Woodward Drug Store r Phoenixville
Economy Mutual Fire & Storm Ins Co C B Daring pres C Russell Corson sec 33 W Main
Edleman Clarence R (Edna) lab h9 W 4th
Edmond Jas (Savanah) r510 Cherry
Edmonston Eva bkpr Phila Suburban-Counties Gas & Elec Co r3 E Elm
Edmonston John A (Sarah) h3 E Elm
Edmunds Robt (Kate) truant officer h412 E Marshall
Edmundson Thos (Sophia) r814 Walnut
Edmunson Anita G r112 W Airy
Edsell Edw (Mae) lab h705 Violet
Edsell Geo (Louisa) lab h1027 Green
Edson Howard E (Kath) h1630 Sheridan la
Edwards Chas (Mary) restr Markley byd limits h do
Edwards Clara Mrs drsmkr 701 Swede h do
Edwards Edw produce 603 DeKalb stall 20 h Grand View Hts
Edwards Elmira (wid David) h1055 Powell

JOHN J. CORSON
Real Estate Properties Financed Mortgages Bought and Sold
All Kinds of Insurance Building and Loan Associations
Corner MAIN and CHERRY STREETS Phone 770

VALLEY FORGE HOTEL
L. S. BARNES, Manager ROOMS, $2.50 up—Single and Double
Main Dining Room and Coffee Shop Open 7 A.M. to 9 P.M.
22-28 EAST MAIN STREET, NORRISTOWN Phone Norristown ★3260

Edwards Frank N (Rachel) mach h1540 Arch
Edwards Hugh H officer Asylum
Edwards J Harry (Anna B) gro 931 Green h do
Edwards J Russell (Georgie) prod h17 Lincoln av
Edwards Jacob (Debby A) lab h1200 Swede
Edwards Jacob D (Margt) huckster h1057 Powell
Edwards Jerry (Addie) lab h20 W Oak
Edwards Laura I r219 E Fornance
Edwards Mary R h669 George
Edwards Paul r1057 Powell
Edwards Ralph B (Mary) cigars 779 Kohn h do
Edwards Ruth H tchr r931 Green
Edwards Saml lab r226 E Airy
Edwards Saml L collr Norristown New Agency r1540 Arch
Egan Frank emp Asylum
EGAN JAMES HERBERT, Lawyer 60 E Penn, Phone 615, h Fisher's road, Bryn Mawr, Phone Bryn Mawr 112
Egan Margt Mrs (West End Hotel r Main cor Markley
EGBERT EUGENE D (Savilla G; Egbert & Groff), 323 Swede, Phone 333, Lawyer and Justice of the Peace 415 W Marshall, h416 W Main, Phone 1139-R
Egbert Linda r1403 DeKalb
Egbert Susan r1403 DeKalb
Egbert Wm J lab r1434 Locust
EGBERT & GROFF (Eugene D Egbert and Geo W Groff), Insurance and Real Estate 323 Swede, Phone 333
Eglinton John B (Ethel) formn h1451 Willow
Egolf Bldg 113 E Main
Egolf Cath (Est Gus Egolf) h102 E Penn
Egolf Chas (Mary) lab h1205 Ridge rd bel limits
Egolf Chas L (Kath) clk Est Gus Egolf h212 E Brown
Egolf Eliza clk Est Gus Egolf h102 E Penn
Egolf Gus (Est; Cath Egolf) furn 113 E Main
Egolf Howard D clk Est Gus Egolf r102 E Penn
Egolf Jesse (Rebecca) lab h702 W Elm
Egolf Mary (wid Frank) h Conshohocken rd bel limits
Egolf Nellie (wid Robt) r904 W Main
Egolf Reba h322 Cherry
Egolf Sidney R inst wkr Asylum
Egolf Wilmer mech r318 W Fornance
Ehinger John C (Margt J) genl contr 102 W Wood r do
Ehling Frank W (Asenath) r524 Chain
Erling Harvey E drftsmn r524 Chain
Ehling Reuben W (Mary) mech h616 W Marshall
Ehly I Milton (Ethel M) gro 401 W Marshall h do
Ehly Jos A (Ada) shipper Norristown Magnesia & Asbestos Co r805 Green
Ehly Margt R tchr Eisenhower Senior High School r41 E Fornance
Ehrnfeldt Wm J (Mary; Keystone Pretzel Co) h147 W Lafayette

MORE GOODS ARE BOUGHT and SOLD THROUGH THE Classified Business Directory THAN BY Any Other Medium on Earth
(Trade Mark)

Consult the CLASSIFIED INDEX FOR Anything You Wish to Buy

The Most Complete Classified Lists in the City Are Those in This Directory

Use the Directory to Direct

THE
Northwestern
Mutual Life
Insurance Co.
of Milwaukee, Wis.

Low Cost
Security
Service

A. C. F.
FINKBINER
Special Agent
509 SWEDE STREET
Norristown, Pa.
Phone 2013

CONSULT
THE
Classified
Business
Directory
for anything you wish to buy
The Most
Complete
Classified
Lists
in the City are those in this
Directory

CHEVROLET MOTOR AGENCY
Walter D. Wood
CHEVROLET SALES AND SERVICE
Call Norristown 2145 Main & Mill Sts.
for Economical Transportation
CHEVROLET

Ehrsham Wm janitor C H h N Glenside
Eichman Wilbur S power house asst Asylum
Eigleson Chas T chemist r409 Cherry
Eigleson Edw H ptrnmkr r413 DeKalb B'port
Eigleson Franklin r413 DeKalb B'port
Eigleson John S (Annie M) lab h409 Cherry
Eigleson Jos M (Nina) electn r26 W Freedley
Eigleson Wm (Lillian) mach r17 Centre av
Eigleson Wm S (Martha) lab h413 DeKalb B'port
Eiler Chas L sergt police h603 W Main
Eisenberg H Eliz student r1024 W Main
Eisenberg J Lawrence (Mabel) phys 221 W Main h1024 do
Eisenberg M Isabel student r1024 W Main
Eisenberger Chas A clk h402 W Airy
Eisenberger Chas W welder est Thos Richardson & Sons r100 W 7th B'port
Eisenberger Elias E r402 W Airy
Eisenberger Elmer E (Effie) office clk r134 Hartranft av
Eisenberger Emma (wid Amos F) r100 W 7th B'port
Eisenberger J Earl (Rose) baker h654 Haws av
Eisenberger Jacob (Frances) hauling contr Washn and Barbadoes h1610 Sheridan la
Eisenberger Jacob C lab r100 W 7th B'port
Eisenberger Raymond C (Cath) lab h138 W 8th B'port
Eisenburg Mary (wid Wm) r761 E Main
Eisenhower A D High School DeKalb cor Oak
Eisenhower Anna B r1026 DeKalb
Eisenhower Clayton (Jennie) firemn h1013 W Lafayette
Ekart Philip (Lillian) printer h651 Astor
Elder Harriet K r542 Noble
Elder Nellie S nurse 542 Noble r do
Elder Wm E (Amelia) janitor Y M C A h542 Noble
Elder Wm J (Mary M) dentist 32 E Airy h do
Eldredge Geo S (Margt) restr 401 Swede h Phila
Eldridge Wm (Mabel) eng Adam Scheidt Brewing Co h826 Cherry
Eliff Danl J (Mary) lab h208 E 4th B'port
Elisio Filippo (Barbano) lab h323 W 4th B'port
Elk's Playground Beach and Swede
Ellam Albert (Eva M) emp h Crooked la R D 1
Ellenberger Jos M (Natalie S) phys 544 Haws av h do
Ellenbogen Fred attndt Asylum
Ellinger Cath hkpr McCloskey r Curren ter
Ellinger Henry F (Rebecca) slsmn r517 Green
Elliot Ruth B Mrs hkpr h216 Buttonwood
Elliott Annie R asst supt Asylum
Elliott Geo (Lena) lab h1063 Swede
Elliott Henry M (Frances) supt h1521 Astor
Elliott Jawood H (Cath) autos 622 Markley h825 George
Elliott Mary (wid Henry C) h829 George
Elliott Miriam H student r118 W Freedley

Phone 3800
D. M. YOST COMPANY
MAIN and DeKALB STS.
Dress Fabrics
Lingerie
Hosiery
Gloves

Elliott Nettie M drsmkr r1204 Powell
Elliott Robt T (Helen) mech h118 W Freedley
Elliott Rosedell H bkpr B Evans & Bro r829 George
Elliott Roxie G (wid Robt T) r1951 Juniata rd
Elliott Wm electn r200 W Marshall
Elliott Wm A (Elmina; Merchants Meat Co) h825 George
Ellis Alvin C pntr r664 Kohn
Ellis Carrie W tchr Lincoln School r1870 W Marshall
Ellis Cath A h537 Kohn
Ellis E J lino opr Norristown Herald Printing Co r418 W Lafayette
Ellis E Lettie T (wid J Howard) h1870 W Marshall
Ellis Edw (Margt) lab h225 Beach
Ellis Emily nurse Asylum
Ellis Franklin C (Mattie) supt h528 Stanbridge
Ellis Garrett J (May) steamftr R S Newbold & Son Co h1425 Juniper
Ellis Mary E (wid Jacob R) h664 Kohn
Ellis Norman (Margt) chauf h641 Kohn
Ellis Raymond (Beulah; Jefferson Realty Co) notary 14 Orchard la h1860 W Marshall
Ellis Roland acct r528 Stanbridge
Ellis Russell H ptrnmkr r664 Kohn
Ellis Sylvester (Florence) lab h233 Beach
Ellitte Elwood W (Mary E) tinsmith h713 W Lafayette
Ellitte Elwood W jr (Christine M) r713 W Lafayette
Ellson Herbert F (Myrtle) tchr h203 Nassau pl
Elmwood Lodge No 438 I B P O Elks of W Jas Scott sec Emett Hallan supt 1033 Green
Elsenhans Ella S Mrs h620 Haws av
Elsenhans Wm R slsmn r620 Haws av
Elwell Norris M r Whitehall rd
Ely A E Burnside clk Penn R R r922 W Airy
Ely Albert clk r922 W Airy
Emergency Loan Co Howard C Roberts mgr 417 Swede
Emerson Geo W (Eliz) h Juniper cor borough line
Emerson Sara E (wid Geo W) r borough line cor Juniper
Emery A Clarence (Marian) lawyer 501 Swede h1538 Hartranft dr
Emery A Rose millwkr r610 W 4th B'port
Emery Arden W lab r206 E Chestnut
Emery Curtis H clk C H r117 E Penn
Emery Dorothy examiner r206 E Chestnut
Emery Geo A lab r506 W Lafayette
Emery Gwendolyn V sten r506 W Lafayette
Emery Harry lab r1044 Powell
Emery Harry S (Emma) chief eng Asylum h117 E Penn
Emery Kath A (wid Geo B) h506 W Lafayette
Emery Kath E sten r506 W Lafayette
Emery Leland A student r117 E Penn
Emery Leona (wid Harold) r117 E Penn

Real Estate
Insurance
BUTERA
REALTOR
NOTARY PUBLIC
Italian Interpreter
LICENSE TAGS
24 to 48 Hours
6 E. AIRY STREET
Phone 251
FRANK S. TROUT, Mgr.
REAL ESTATE DEPT.

(TRADE MARK)
THERE ARE
SMALL
CATALOGS
IN
THIS BIG
CATALOG
OF
YOUR CITY
Consult
the
Buyers'
Guide

Awnings
Shades
Flags
Decorations

Walter F. Yost
DeKALB Corner AIRY
Telephone 1000
Opp. City Hall Norristown, Pa.

Curtains
Tapestries
Laces
Madras

(TRADE MARK)
YOUR CITY DIRECTORY
Answers All Questions as to Whom You Are Looking for and Where They Can Be Found

CRISMAN & QUILLMAN
Plumbing Heating and Electrical Contractors and Supplies
204 DeKALB
Tels. 3820-3821
Norristown, Penna.

Emery Marie phone opr r506 W Lafayette
Emery Mary (wid Owen) h236 Jacoby
Emery Mary E tchr r117 E Penn
Emery Mildred M mach opr r610 W 4th B'port
Emery Minerva K sten r236 Jacoby
Emery Ralph driver B Evans & Bro r Oak and High
Emery Stella M usher r206 E Chestnut
Emery Walter W (Dorothy) pntr h206 E Chestnut
Emery Wm (Caddie) cigarmkr h930 W Lafayette
Emery Wm N (Rose) clk h610 W 4th B'port
Empson Ellwood lab r1044 Green
Engels Philip R (Lillian) formn h Walnut B'port
Engle Anna r338 Grove B'port
Engle Cath (wid Saml) r525 Cherry
Engle Chas huckster r338 Grove B'port
Engle Edw C wtchmn h6 Washington av
Engle Geo W (Ellen E) pntr 525 Cherry h do
Engle Marion dom r338 Grove B'port
Engle Marion student r207 Summit
Engle Noah (Ada) eng h449 Grove B'port
Engle Royden S (Dorothy) pntr h115 W Lafayette
Engle Russell hlpr r338 Grove B'port
Engle Wm H (Mary E) huckster h388 Grove B'port
Engle Wm P (Lillian) clk h335 Harding blvd
Englert Edw F auto mech r145 W Marshall
Englert Matthew J (Anna) brewer Adam Scheidt Brewing Co h145 W Marshall
English John A supt Phila Sub Counties Gas & Elec Co r Ardmore
English Jos P (Ethel) carp h519 Grove B'port
English Jos P jr (Abbie) driver r519 Grove B'port
Engro Jos M clk Willow Garage Inc r823 Violet
Ennis Glenn C (Lida) civ eng h1632 Locust
Ennis Grace tchr Washn School r702 Swede
Enright Harry (Mayrona) lab h924 Jackson
Enright Wm lab r813 Green
Entenman Berta dom r1800 DeKalb
Entenman Jacob (Anna) hlpr h424 Arch
Entenman John J (Marie) driver h507 Arch
Enterman Wm F (Caroline) driver h421 W Marshall
Entenman Wm F Mrs (Carolyn Beauty Shop) r421 W Marshall
Epifanio Nicholas (Victoria) pocket billards 1102 and meat 1100 Arch h do
Epperly Calvin emp Asylum
Epps Bruce C (Florence) presser Strand Clnrs and Dyers h1051 Willow
Epps R Edw steelwkr h1222 Green
Epright C John lab r735 Astor
Epright Camilla r735 Astor
Epright Chas P (Alice) wtchmn h1012 Arch

CONSULT THE
Classified Business Lists
IN THIS DIRECTORY
If You Would Find What You Wish to Buy

TOWING
AUTOMOBILE REPAIRING
OILING
GREASING
J. WILMER LARE
211 PEARL STREET
Norristown, Pa.
DAY AND NIGHT SERVICE
Day Tel. 4377-W
Night Tel. 3484

CONSULT THE Classified Business Directory
for anything you wish to buy
The Most Complete Classified Lists
in the City are those in this Directory

Epright Josephine (wid Geo G) r1012 Arch
Epright Robt (Mary) lab h830 Cherry
Epright Wm H (Camela) cranemn h735 Astor
Erb Abraham L (Wellimania) lab h Conshohocken and Diamond av
Erb Alma nurse Riverview Hospital Inc r Bechtelsville
Erb Chas F chauf r13 E Washington
Erb Emma (wid Henry D) r671 George
Erb Geo D metermn Phila Sub Counties Gas & Elec Co r Phoenixville
Erb Irvin F (Mary D) auto mech Stritzinger's Bakery r779 Kohn
Erb Jacob A r939 W Washington
Erb Kathryn r13 E Washington
Erb Mary B Mrs dom Hotel Norristown
Erb Mary S r13 E Washington
Erb Saml F (Frieda) lab h13 E Washington
Erb Wm H Rev (Andora) h671 George
Ercole Dominick (Mary) hauling h28 E 4th B'port
Ercole Mary r28 E 4th B'port
Ercole Michl paperhngr r28 E 4th B'port
Ercole Toney chauf r28 E 4th B'port
Ercolina Ignatzio (Madeline) lab h7 E Lafayette
Erdis Raymond P chauf Asylum
Ericsson Harry G (Gertrude) dentist 101 E Main h248 do
Ericsson J Oliver dentist 101 E Main 2d fl r248 E Main
Ericsson Moses (Clara) drygds 248 E Main h do
Errington Anna L r209 E Wood
Errington Eliz (wid John) h56 W Rambo B'port
Errington Eliz A starcher h209 E Wood
Errington Robt J clk r209 E Wood
Ersine Tennis Club Albert Wilson sec 1529 DeKalb
Erskine Chas W (Ruth) ironwkr h205 DeKalb
Ertle Walter state police r41 E Airy
Erwin Archie clk r54 Crooked la B'port
Erwin Danl B (Mary) pipeftr h54 Crooked la B'port
Erwin Eliz A slsldy r54 Crooked la B'port
Erwin Virginia C bkpr r54 Crooked la B'port
Erwing Percy (Anna) lab h923 Jackson
Eschbach Harvey L electn r503 Norris
Esdale Henry (Queena) lab h538 Maple al
Eser Ethel L opr r621 Cherry
Eser Martin M (Eva) guard h621 Cherry
Espenship Darwin (Susan) steelwkr h811 W Oak

PHONE 2273
JOHN J. BOLGER
Cut Stone Contractor
Ford Cor. Lafayette, Norristown

Agents
DUNLAP TIRES
BRAKE LINING
Automobile Accessories

The Hoffman Rubber Co.
522 DeKalb Street
Norristown, Pa.
Tel. 723

Vulcanizing
OFFICIAL HEADLIGHT STATION
We Sell DUNLAP TIRES Exclusively

The Directory is the common medium between Buyer and Seller.

Espenship Elmer F (Laura) moving 319 W Lafayette h555 Haws av
Espenship Elton emp Adam Scheidt Brewing Co r R D No 3
Espenship Evelyn M sten r555 Haws av
Espenship Harry T (Emma) lab h49 E Spruce
Espenship Ralph lino opr r811 W Oak
Espenship Warren E (Dorothy) clk h556 Haws av Apt 3C
Essick Rachel K tchr Lincoln School r1444 Powell
Essrig Benj farm hd Asylum
Estabrook Jos R (Hannah) slsmn Foster Miller & Bierly Inc h12 S Schuylkill av
Esterly E Marie clk r1437 Pine
Esterly F Davis winder r1437 Pine
Esterly Francis R (Matilda) marble setter h1437 Pine
Esterly Harold D (Inez) elect eng r1437 Pine
Esterly Jos R (Cath) hlpr h115 W Airy
Estes Marion H (Norma) clk h830 Stanbridge
Estock Geo (Anna) lab h175 Coates B'port
Estock Geo jr lab r175 Coates B'port
Etchison Matthew (Esther) lab h9 E Roberts
Ettinger Earl R (Gertrude) clk h1441 Willow
Ettinger Ira L (Cora) sten h112 Lincoln ter
EUREKA PRINTING PRESS INC, J Elmer Saul Pres and Mgr, Ray E Saul Sec, 316 Barbadoes, Phone 1880
Eustace Robt J clk Quillman Grocery Co h19 E Airy
Evangelist Anthony tire repr Norristown Tire Service Co r433 E Airy
Evangelist Londy lab Norristown Magnesia & Asbestos Co r423 Arch
Evangelist Michl (Sarah) lab h423 Arch
Evanik Mary (wid Jno) h54 W 5th B'port
Evans A Perry (Cath) meter tester Phila Suburban Counties Gas & Elec Co r518 W Lafayette
Evans Anson B (Ida) h557 Hamilton
Evans Benj (Benj Evans & Bro) h719 George
EVANS BENJ & BRO (Benjamin and William), Coal, Paint and Building Material 306 W Main and 826 George, Phones 1340 and 2955
Evans Benj F (Mary) pres Evans Conger Co h553 Hamilton
Evans Benj G (Etelka) clk h40 N Prospect av
Evans Cath student r1032 Willow
Evans Cath B (wid Wm G) h529 Barbadoes
EVANS CHAS C (Naomi), Real Estate 402 W Marshall, Phone 2319, h Jeffersonville

ASBESTOS INSULATING CO.
GUTTERS SPOUTING METAL WORK
— ROOFING —
IN ALL BRANCHES
Phone 791-2 MAIN and ASTOR STS.
SLATE TILE ASBESTOS

(Trade Mark)
Who Sells It?
Is Answered By the Classified Business Lists In this Directory

NORRISTOWN TYPEWRITER COMPANY
Typewriters—Expert Repairing and Rebuilding
416 DeKALB STREET Telephone 1136 NORRISTOWN, PA.

Evans Chas M student r1027 W Mashall
Evans Clarence (Grace) truck driver h839 Cherry
EVANS-CONGER CO, Benjamin F Evans Pres, Oliver C Conger V-Pres, Sylvia Rauhood Sec-Treas, Real Estate and Insurance, rooms 6-8-10 Curren Arcade 51 E Main, Phone 273
Evans Edw boiler repr h151 W Penn
Evans Edw J (Emma) clk h1027 W Marshall
Evans Eliz (wid Wm) h405 W Marshall
Evans Ferdinand A (Laura) stonemason h632 W Lafayette
Evans Frank H (Elsie) clk h1229 Oakwood av
Evans G Wallace (Amanda) electn Crisman & Quillman h149 W Penn
Evans G Wallace jr (Ethel) electn r149 W Penn
Evans Genevieve (LaRae Beauty Shop) h81 N Highland av
Evans Geo (Caroline; Evans & Heinsbach) h618 Noble
Evans Gladys M student r519 Astor
Evans Harold (Ellen) electn r5 Beach
Evans Harriet D r221 W Airy
Evans Harry P lndrymn r1040 Green
Evans Herbert R (Lillian) rl est h502 W Main
Evans Howard B gro 50 E Oak h do
Evans Jessie dom r1050 Green
Evans Jos F hlpr r516 Norris
Evans Jos F (Abigail) mason contr 221 Chain h do
Evans Josephine h661 Chain
Evans Kate (wid Edmund M) h1201 W Main
Evans Kath G r553 Hamilton
Evans Katie P r719 George
Evans Lavinia M tchr Chain-Hartranft School r418 W Main
Evans Lola M r812 W Elm
Evans Louisa hkpr r519 Astor
Evans Malcolm (Genevieve) lab h81 Highland av
Evans Margt K tchr Rittenhouse Junior High School r712 Stanbridge
Evans Mary h522 Swede
Evans Mary E (wid Henry F) h151 W Penn
Evans Mary E S (wid Henry L) h1324 W Main
Evans Mary F r516 Norris
Evans Mary K tchr Stewart Junior High School r712 Stanbridge
Evans Mary L student r553 Hamilton
Evans Mary M clk r1440 Willow
Evans Monroe A (C Mary) brklyr h Glenwood rd B'port
Evans Myron attndt Asylum

Norristown Times Herald
MONTGOMERY COUNTY'S GREAT HOME NEWSPAPER
Published Every Weekday Evening Telephone 2500

(Trade Mark)
Where To Buy?
Consult the Classified Business Lists In This Directory

Gas and Electric Service
▼
Philadelphia Suburban Counties Gas and Electric Company

(Trade Mark)
The City Directory is a Catalog of your City

SEEDS FEED GRAIN Fertilizers
Poultry and Dairy and Garden Supplies
SIMPSON BROS.
204 West Marshall
Phone 1265

ACCOUNTANT John E. Brogan
McGINLEY BUILDING
2 W. MAIN ST.
NORRISTOWN, PA.
Tel. Norristown 3588

Evans Nathan sta agt r800 Swede
Evans Norah V (wid Jos F) h516 Norris
Evans Rachel sten r81 Highland av
Evans Reba M hairdrsr r812 W Elm
Evans Robt L (Helen R) acct h1649 Sheridan la
Evans Rosa M clk r149 W Penn
Evans S Irene (wid Geo W) h1004 Green
Evans Saml J r Whitehall rd
Evans Stanley B clk r519 Astor
Evans Thos (Elva) movie opr r1031 Cherry
Evans Thos (Christinia) plmbr h740 Roosevelt av
Evans Thos L (Annie) lab h153 W Penn
Evans Thos N (Mary) h718 W Elm
Evans Thos W (Rose) lab h812 W Elm
Evans W Wandell lab r812 W Elm
Evans Warner (Ella) lab h1050 Green
Evans Wilbur M ins solr h405 W Marshall
Evans Wm (Benj Evans & Bro) h712 Stanbridge
Evans Wm (Cath) plmbr h523 Swede
EVANS & HEINSBACH (George Evans & Charles Heinsbach), Heating and Plumbing 334 W Marshall, Phone 4191
Evelyn Luther (Elsie) h717 E Main
Everding Harry P (Pearl) compositor Norristown Press h101 DeKalb
Everding Wm r101 DeKalb
Everson Jas B jr (Mary) collr B E Block & Bros Inc h928 W Airy
Everson Jas R clk Colonial Auto Supply Co r928 W Airy
Ewan Lewis (Minnie) dyer h1213 Astor
Ewing Clifford B (Eleanor) clk h840 Cherry
Ewing J Edwin (Carson & Ewing) r149 W Main
Ewing John Indymn Asylum
Exar Louis (Ethel) hat clnr 160 W Main h do
Excelsior Saving Fund & Loan Assn Wesley B Beyer pres C Russell Corson sec Clarence G Land treas 33 W Main
Fabbri Remo (Anna) phys 354 E Main h222 W Fornance
Fabrizi Richd lab Norristown Magnesia & Asbestos Co r Conshohocken
Fabrizio Jos (Christina) lab h252 Hurst B'port
Faehl Eliz clk r748 Roosevelt av
Faehl Sophie (wid Louis) h748 Roosevelt av
Fageley Edith M r627 W Main
Fageley Martha M clk Montgomery Trust Co r627 W Main
Fageley S Mildred r627 W Main

W. H. KNEAS LUMBER CO., Inc.
LUMBER — COAL — MILLWORK
AIRY and WALNUT STREETS Bell Telephone 2975

Established 1886 I. F. MARCH'S SONS Phones 425-426
LUMBER, MILLWORK and COAL — BOX SHOOKS and BOXES
FOURTH AND MILL STREETS BRIDGEPORT, PA.

Fageley Sarah E (wid Chas A) h627 W Main
Fager Clayton utility mn Phila Suburban-Counties Gas & Elec Co r Spring City
Fagiose Jos (Nancy) lab h636 Arch
Fahey Lawrence A Rev rector St Patrick's R C Church h714 DeKalb
Fahy Patk (Julia) carpet weaver 510 Green h723 George
Fair Andrew lab r712 Kohn
Fair Chas B student r77 N Whitehall
Fair Esther B student r114 W Fornance
Fair Frank B (Charlotte) acetylene welder 77 N Whitehall rd h do
Fair John restr 101 DeKalb h Phila
Fair John W (M Amanda) lab h20 Washn av
Fair Louis C drftsmn Frost Co r114 W Fornance
Fair Mary r355 E Penn
Fair Nathan R (Lillian) asst trainmstr h114 W Fornance
Fair Nellie Mrs slsldy r218 Barbadoes
Fair Wm A (Pauline) pntr h712 Kohn
Fairmount Boat Club Geo Leitenberger treas ft Franklin av
Fairmount Engine Company No 2 Linwood Olenchologer sec Main c Astor
Falco Bud lab r533 E Airy
Falco Chas (Stella) lab h430 E Airy
Falco Harry lab r533 E Airy
Falco Josef (Lena) h659 E Airy
Falco Jos (Fannie) r516 High
Falco Jos (Mary) lab h647 E Marshall
Falco Michl barber r659 E Airy
Falco Michl (Nancy) lab h533 E Airy
Falcone Benj (Elvira) hairdrsr 10 E Wood r423 W Sterigere
Falcone Jos (Anna) barber 423 Sterigere h do
Falconi Carmen (Mary) lab h302 Prospect av B'port
Fales Marshall B (Mary) lab r40 E Airy
Falk Max L r535 Norris
Fallon Annie kitchenwoman Court House Lunch r23 W Oak
Fallon Mary A h528 Green
Fallone Rocco (Josephine) watchmkr 243½ E Main h316 E Penn
Fame B & L Assn Matthias L March pres 110 W 4th B'port
Family Shoe Store (Alexander & Domenick Narducci) 6 W Main
Famous Ambrose (Emma) pntr h513 Astor
Famous Amos E (Rebecca) supt h932 W Lafayette
Famous Atle (Kath) lab r542 Stanbridge
Famous Benj (Jennie) police h1003 Green
Famous Blanche M clk Norristown Penn Trust Co r932 W Lafayette
Famous C Raymond (Katie) driver h DeKalb st pk R D 3
Famous Caroline M clk r514 Astor
Famous Edith mach opr r542 Stanbridge

MARSELLA PHOTO STUDIOS
21-25 Curren Arcade
53 East Main Street
Tel. 562-J
OPEN DAILY
Sundays 9 to 5
Photographers
PORTRAITS and COMMERCIAL Photographers
HERCULES MARSELLA, Proprietor
PHILADELPHIA STUDIO
3032 FOX ST.
Telephone DIAMOND 5687-W

Consult the CLASSIFIED INDEX FOR Anything You Wish to Buy
The Most Complete Classified Lists in the City Are Those in This Directory
Use the Directory to Direct

ICE
Keystone Ice Company
Phone 2681
MARKLEY and OAK STREETS
Norristown, Penna.
COAL

MORE GOODS ARE BOUGHT and SOLD THROUGH THE Classified Business Directory THAN BY Any Other Medium on Earth
(TRADE MARK)

Who Sells It?
Is Answered by the Classified Business Lists In This Directory

Famous Eliz (wid Frank) h DeKalb st pk R D 3
Famous Ellie E (wid Jas P) h655 Astor
Famous Frank jr inspr State govt r DeKalb st pk R D 3
Famous Geo W (Eliz) h507 E Basin
Famous Irvin H (Hettie) firemn h542 Stanbridge
Famous Jacob A ship clk Warner's Dept Store r1203 Markley
Famous Jennie W office mgr Norristown Penn Trust Co h603 W Main
Famous John F lab r514 Astor
Famous John P (Edith) brklyr h514 Astor
Famous Lizzie Mrs mach opr r20 E Elm
Famous Margt Mrs h903 W Marshall
Famous Mary Mrs pkr r209 Stanbridge
Famous Mary B waitress Y M C A r209 Stanbridge
Famous Olive Y slsldy D M Yost Co r1314 Astor
Famous Ross E lab r542 Stanbridge
Famous Wm H (Edith) eng h229 E Elm
Famous Wm M inspr r229 E Elm
Fanaro Filomeno (Concetti) lab h531 E Main
Fancoate Annie hosierywkr r221 E Washn
Fancoate Chas (Emily) lab h221 E Washington
Fancoate Emily hosierywkr r221 E Washington
Faonia Alfonso (Corrine) lab V Arena r666 E Marshall
Farage Frank (Adeline) lab h302 DeKalb
Fargo Chas N (Lillian) bkpr Warner's Dept Store r Washn sq
Farina Jos lab r634 Arch
Farina Saml (Anna) lab h634 Arch
Farley Robt L (Adeline) clk Phila h2076 W Main
Farmer —— (Mary) lab h223 Diamond av
Farmer's Market 603-609 DeKalb
Farra Frank H (Eliz) asst formn h1320 Pine
Farrall F Warren (Sarah) cond h1505 Juniper
Farrell Alice r436 Depot B'port
Farrell Anna B Mrs h400 W Marshall
Farrell Anna M ctr h411 Barbadoes
Farrell Anna M sten h400 W Marshall
Farrell Edgar T student r1127 Markley
Farrell Elsie private sec Norris Amusement Co r1203 Powell
Farrell Francis J (Elsie) r1203 Powell
Farrell Francis J (Anna) ydhd R S Newbold & Son Co h410 Barbadoes
Farrell Frank P (Anna) wtchmn R S Newbold & Son Co h1208 Powell
Farrell Geo (Black Horse Service Station) h1401 Ridge rd

SEE SUPERINTENDENT AT CEMETERY Telephone 473
Riverside Cemetery Company
NORRISTOWN'S BEAUTIFUL BURIAL PARK — Perpetual Care
G. CARROLL HOOVER, Secretary 502 SWEDE ST. Tel. 1348-W

Rugs
Draperies
Linoleums
Shades
Upholstering
D. M. YOST COMPANY
MAIN and DeKALB STS.
Phone 3800

Farrell Jas (Mae) lab h1008 Willow
Farrell Jas I drugs 1139 Markley and 1127 h do
Farrell John driver Phila Sub Counties Gas & Elec Co r W Conshohocken
Farrell John (Anabelle) lab h819 Smith
Farrell Lawrence (Hannah) lab h216 E 4th B'port
Farrell Martin E (Anna; Reed's West End Drug Store) r400 Marshall
Farrell Mary r1010 DeKalb
Farrell Mary E r1127 Markley
Farrell Robt J (Eleanor) drugs h202 W Wood
Farrell Sara A hairdrsr 1010 DeKalb h do
Farrell Sarah R examiner r31 E Rambo B'port
Farrell Thos lab h436 Depot B'port
Farreri Emil police h818 Arch
Farrington Gilbert J night wtchmn B'port National Bank r Eastburn Hill R D 1
Farrington Gilbert J J (Marie) justice of peace Eastburn Hill R D 1 h do B'port
Farrington Retta r305 Buttonwood
Farrington Thos C (Nellie) h305 Buttonwood
Farris Louis (Alberta) r345 E Marshall
Farris Wm H attndt Asylum
Fashion Centre Inc Gizilla Weiss pres Jacob E Weiss sec women's apparel 42 E Main
Fashion Lunch (John Montoya) 98 DeKalb B'port
Fasnacht Anna B tchr Eisenhower Senior High School r1004 DeKalb
Faul Amy F tchr Stewart Junior High School r628 Noble
Faul Wilson W (Edith) gro 816 W Oak h628 Noble
Faulkner Chas H r614 Noble
Faulkner E Thos (Caroline) clk h215 Nassau pl
Faulkner F Viola clk McCarter Iron Works Inc r512 W Lafayette
Faulkner Geo (Violet) r402 W Main
Faulkner John (Viola) tinsmith h512 W Lafayette
Faulkner Thos (Marie) stock clk h721 W Oak
Faulkner Thos P (Ella) slsmn h614 Noble
Faulkner Thos W jr (Dorothy) hauling h26 W Main Apt 9
Faulkner Wm S (Eliz) pntr h626 Kohn
Faust Chas (Ethel; Norris Garage) h18 W Oak
Faust Ellsworth E clk r911 W Washn
Faust Harry lab r547 Kohn
Faust Howard D lab r911 W Washn
Faust Jacob lab r812 W Airy
Faust Jacob W mgr Minneapolis Honeywell Regulator Co r Phila
Faust Perry r1117 W Lafayette
Faust Perry S (Elsie) clk h1117 W Lafayette
Faust Wm B lab r911 W Washington
Faut Camilla (wid Henry) r662 Astor

The Schall Coal Co.
READING and LEHIGH COAL.
CEMENT, LIME, BUILDING MATERIALS
MOTOR STOKOR
GEORGE and STERIGERE STREETS
Telephone 725
Branch Office: LAFAYETTE and MILL STREETS
Telephone 56-M

(TRADE MARK)
THERE ARE SMALL CATALOGS IN THIS BIG CATALOG OF YOUR CITY
Consult the Buyers' Guide

Tel. 1000
WALTER F. YOST
Interior Decorator, Wicker Furniture, Floor Coverings
DeKALB Corner AIRY, Opposite City Hall NORRISTOWN, PA.

(Trade Mark)
YOUR CITY DIRECTORY Answers All Questions as to Whom You Are Looking for and Where They Can Be Found

CONSULT THE Classified Business Directory for anything you wish to buy The Most Complete Classified Lists In the City are those in this Directory

Favinger Clyde H (Marie) slsmn Supplee Wills Jones h1108 Swede
Favinger Horace (Ida) lab Supplee Wills Jones h750 Chain
Fay Jas J (Eva A) lab h1223 Swede
Faye Edwin N Rev (Laura) pastor Trinity Reformed Church h917 Swede
Fazio Chas A driver r800 Smith
Fazio Jas (Frances) lab h249 E Chestnut
Fazio Jas (Fannie) truck driver h344 E Airy
Fazio John clk r841 Thomas
Fazio John (Mary) lab h800 Smith
Fazio Jos lab r431 E Airy
Fazio Julia r800 Smith
Fazio Rose topper r249 E Chestnut
Fazio Salvatore (Marie) lab h431 E Airy
Fazio Salvatore lab r800 Smith
Fazio Saml (Angeline) shoe repr 64 W 4th B'port r515 Sandy
Fazio Tony lab r431 E Airy
Fazzini John (Ottivia) lab h211 E Penn
Feaser Jos jr mach Ray T Brady Motor Co r1300 Arch
Feaser Jos K eng r1300 Arch
Fedak Andrew (Mary) lab h325 Prospect av B'port
Federal Garage (Herbert Maxwell) 911 E Main
Fee Leo C coremkr Norristown Foundry Co r Philadelphia
Feeley Cath Mrs r St Joseph's Protectory
Feeney Bridget T drsmkr h310 E Oak
Feeney C Harry (Blanche) h327 Sterigere
Feeney Cath (wid Thos) h1022 Willow
Feeney Jos J mgr r804 Swede
Feeney Kath R sten r1022 Willow
Feeney Mary M cashr r1022 Willow
Feeney Mary T G sten r234 E Chestnut
Feeney Teresa A (wid Jas T) h234 E Chestnut
FEGLEY NELSON P (Mabel), Lawyer 501 Swede, Phone 1530, h1956 W Main, Phone 1254
Fehl Howard C (Kathryn) electn r552 Noble
Fein Herman drug clk r345 E Main
Fein Theo clothier 352 E Main h345 do
Feinberg Jos (Emma) confr 418 DeKalb h119 W 5th B'port
Feingold Morris mgr r404 W Airy
Feiy Bessie K bkpr Phila Sub Counties Gas & Elec Co r Mont Clare
Feldman David M (Henrietta) statnr 10 W Main h12 Centre av
Feldt Hilda dom r1348 DeKalb
Feliciarni Antonio (Onorena) lab h227 Poplar
Felicitti John (Elisetti) firemn Phila Sub Counties Gas & Elec Co h217 E Penn
Felix Annie R (wid Ellwood) h1219 Powell
Felix Tire Store (Felix Sangiacomo) 331 E Main
Fell Eleanor E bkpr Y M C A r West Point

Telephone Norristown 2228
McD CLEANERS
308 East Main Street Norristown, Pa.

(Trade Mark)
Who Sells It? Is Answered By the Classified Business Lists In this Directory

(Trade Mark)
Where To Buy? Consult the Classified Business Lists In This Directory

Fell Frederic N (Alice) h526 Haws av
Fell Harry (Naomi) police h546 Kohn
Fell M Bertha h11 E Elm
Fell Percy J (Caroline) acct h611 Swede apt 301
Fell Virginia B student r611 Swede apt 301
Fellman Nelson M (Edith) estimator r930 W Lafayette
Fellman Romanus warden Montgomery County Prison 35 E Airy
Felona Edw W lab Norristown Foundry Co r Philadelphia
Felsenstein Jacob (Sarah; Norristown Auto Radiator Co) r411 W Fornance
Felten H C prod 603 DeKalb S 18 h do
Felten L Read (Mina) supt h203 Poplar
Felton Bessie clk r1220 Arch
Felton Chas R (Sarah) cigars 603 DeKalb h 1220 Arch
Felton Geo F appr r23 E Fornance
Felton Howard H (Susanna) clk P O h23 E Fornance
Felton Howard M (Addie) purchasing agt h31 E Freedley
Felton Marklin W electn r203 Poplar
Felton P Clyde patternmkr r1220 Arch
Felton Rachel A clk r1220 Arch
Felty Miriam C sten r Lansdale R D No 2
Fenderson Thos (Eloise) lab h1303 Willow
Fenell Chas J lab h200 E Main apt 11
Fenell Eleanor G student r200 E Main apt 11
Fenell Geo J clk r200 E Main apt 11
Fenell Jane T r200 E Main apt 11
Fenimore Geo W (Ada; Fenimore Oil Co) r Eagleville
Fenimore Oil Co (Geo W Fenimore) paints 613 DeKalb
Fennell Agnes M r1110 DeKalb
Fennell Anna student r215 Jacoby
Fennell Chas J br mgr American Stores Co r204 E Main
Fennell Francis J slsmn r921 Swede
Fennell Helen P conveyancer r1110 DeKalb
Fennell J Albert (Anna M) bkpr r921 Swede
Fennell John J (Emma) contr h217 E Oak
Fennell Jos M (Rose) clk h200 W Wood
Fennell Kath B sten r1110 DeKalb
Fennell Margt (wid Michl) h921 Swede
Fennell Mary (wid Jas) h1110 DeKalb
Fennell Mary C bkpr J J Nocton & Son r215 Jacoby
Fennell Mary J r1110 DeKalb
Fennell Nellie (wid Wm) h215 Jacoby
Fennell Wm jr lab r215 Jacoby
Fennelly Edw J (Kath) flagmn h810 Green

Marr Oil Heat Machine
Marr Oil Burner
SALES — SERVICE
SEAVER-WHITE, Inc.
Phone 3650 NORRISTOWN, PA. 436 E. MAIN STREET

QUALITY JEWELRY WATCHMAKER
Jacob E. Cressman
DIAMONDS - SILVERWARE - WATCHES
88 E. MAIN STREET Tel. 2902-W NORRISTOWN, PA.

Consult the CLASSIFIED INDEX FOR Anything You Wish to Buy

The Most Complete Classified Lists in the City Are Those in This Directory

Use the Directory to Direct

(TRADE MARK)
The City Directory is a Catalog of your City

Fennelly Kath M sten Warner's Dept Store r810 Gree
Fennelly Mary A sten r810 Green
Fenstermacher Roland system opr Phila Sub Counties Gas & Elec Co rWashn Square Gardens
Fenton Building 507 Swede
Ferdinando Adelaide Mrs gro 128 W Elm h do
Ferguson Co The W M Simpson pres-treas N S Potter sec foundry Ford c Washn
Ferguson Oscar (Mary) r143 W Airy
FERNAU & CO, Investment Securities, L B Bachenheim Norristown representative, 1348 Powell, Phone 584, Philadelphia office 1420 Walnut, Phone Kingsley 1060
Ferrandine Visiroro lab Phila Sub Counties Gas & Elec Co r Black Horse
Ferrari Anna emp hosiery mill r337 E Airy
Ferrari Anthony clk r337 E Airy
Ferrari Donato (Congette) lab h337 E Airy
Ferrari Emilio (Angelina) police h818 Arch
Ferrari Jos J (Marie) formn h902 Arch
Ferrari Michl student r337 E Airy
Ferrari Steven lab r818 Arch
Ferrier Thos H (Ruth) elev opr h W Conshohocken
Ferrier Wm h26 W Main apt 14
Ferrill Amelia opr r9 N Prospect av
Ferrill Frances student r9 N Prospect av
Ferrill John D (Hannah) driver h9 N Prospect av
Ferrill Marian sten Rambo & Regar Inc r9 N Prospect av
Ferrill Marie bkpr r9 N Prospect av
Ferrizzi Saml (Josephine) lab h577 E Lafayette
Ferry Bridgett (wid Thos) h49 W Basin
Ferry Bldg 575 E Main
Ferry Josn J (Jennie M) batteries 575 E Main and 1014 DeKalb h do
Ferry Mary C (wid Patk) h235 E Chestnut
Ferry Mercedes R sten P Frank Hunter jr r1014 DeKalb
Ferry Rose C looper h646 Haws av
Ferry Walter lab r49 W Basin
Ferst Benj W mach Norristown Foundry Co r Conshohocken
Feucht Paul E supvr Penna R R Passenger & Freight Sta r209 W Wood
Feustel Henry W lab r766 George
Feustel Herman E (Helen) lab h766 George
Ficklin Jos B (Alice) lab h4 Green
Ficklin Wm E student r210 E Spruce
Ficklin Wm H (Eliz) lab h210 E Spruce

Phone 3603
Elmer R. Schantz, Inc.
General Upholstering
Linoleums-Shades-Awnings
Main and Corson Sts. P. O. Box 562

WHOLESALE RETAIL
THE RAINEY-WOOD COKE CO.
Producers of Foundry, Industrial and Domestic Coke
Phones: Norristown 4800, Ardmore 61500, Conshohocken 61500, Phoenixville 61500, Pottstown 61500 Main Office, Conshohocken; Plant, Swedeland

HARRY K. THOMAS
Automobile Insurance
515 Swede St.
PHONE 3383

MORE GOODS ARE BOUGHT and SOLD THROUGH THE Classified Business Directory THAN BY Any Other Medium on Earth
(TRADE MARK)

Fidelity Mutual Life Ins Co The E A Reifsnyder mgr 325 Swede
Fie Frank T (Mary) lab h147 W Elm
Fielding Chester H clk r1231 Markley
Fielding Jas M (Florence) cond h1231 Markley
Fielding Jas M jr (Annabel) milk plant opr Supplee-Wills-Jones h Schwenksville
Fields Chas R (Fyetta) firemn h928 Green
Fields Eleanor L (Field's Music Studio) r914 Swede
Fields Frank (Margt) mach r656 Kohn
Fields Guilford L sales mgr r535 Swede
Fields Isaac O (Mary) lab h919 Jackson
Fields Jos lab r919 Jackson
Fields Wm mech r919 Jackson
Fields Wm H (Cath) car inspr h208 E Elm
Field's Studio of Music (Eleanor L Fields) 914 Swede
Fiero Margt sten Crisman & Quillman r Conshohocken
Filandino Angelo (Mary) lab h622 E Main
Filandino Rose r622 E Main
File Edw N (Ada) mstr mech Reading Transit Co h1501 Astor
File John F r1501 Astor
Filipo Jas lab Norristown Magnesia & Asbestos Co r242 Penn
Filippone Frank (Virginia) lab h617 Arch
Fillman Cath K r226 Poplar
Fillman Gerald I (Hannah) mach opr Norristown Herald Printing Co h41 N Wakefield rd
Fillman Gertrude A Mrs slsldy r703 Swede
Fillman Harry A (Susanna) supt Post Office h204 W Fornance
Filone Sebastian (Manwilla) h826 Ford B'port
Filone Theresa r826 Ford B'port
Filzcharl Emma Mrs h156 W Airy
Fimmore Sebastian (Carmello) lab h109 W 2d B'port
Finan Michl J lab Norristown Magnesia & Asbestos Co h17 E Oak
Fineran Edw (Agnes) brkmn h322 Grove
Fineran Harry L (Mary) traffic officer h515 Grove B'port
Fines John M lab r157 W Elm
Finizio Carmen (Carmella) lab h529½ E Lafayette
Finizio Levine lab r529 E Lafayette
Fink Ethel r820 W Main Apt 9
Fink Fred T (Rena) driver h637 George
Fink Morris D (Isabella;Fink's Cafe) h820 W Main Apt 9
Fink Morris D jr student r820 W Main Apt 9
Fink Ralph (Florence) cond h111 DeKalb B'port
Fink's Cafe (M D Fink) 59 E Main
Fink's Recreation Center 57 E Main 2d Floor

The Nor-Mont Motor Co.
FRANKLIN - VIKING - OLDSMOBILE
NORRISTOWN - - POTTSTOWN - - PHOENIXVILLE

(Trade Mark)
THERE ARE SMALL CATALOGS IN THIS BIG CATALOG OF YOUR CITY
Consult the Buyers' Guide

FINKBINER AARON C F (Christine P), special agent The Northwestern Mutual Life Insurance Co of Milwaukee Wis, room 8 Cloud Bldg 509 Swede, Phone 2013, h1303 Markley, Phone 1507-M
Finkel Earl V (Bertha) plstr h422 W Warren
Finley Chas V (Kate E) clk h102 W Wood
Finley Edith V chiropodist 315 Swede R 411 r102 W Wood
Finley Elmer E (Emma) meatctr h214 Chain
Finley Elwood G clk Hotel Norristown r do
Finley Emma M r725 W Lafayette
Finley Geo E lab r709 Arch
Finley Jas H (Margt M) r1301 Markley
Finley Mark (Ida) lumber broker h634 Noble
Finley Sarah E (wid Abr S) h222 Chain
Finley Wm B C clk Phila Suburban Counties Gas & Elec Co r725 W Lafayette
Finley Wm J (Eliz) mach Adam Scheidt Brewing Co h725 W Lafayette
Finnegan Francis M (Marie) ironwkr h111 W 4th B'port
Finnen Wm emp Summerill Tubing Co r119 W 2d
Finneran Anna spooler r500 E Rambo B'port
Finneran Francis spinner r500 E Rambo B'port
Finneran Gertrude reeler r500 E Rambo B'port
Finneran Michl (Mary) h500 E Rambo B'port
Finneran Michl jr lab r500 E Rambo B'port
Finneran Rose r500 E Rambo B'port
Finnigan Edw lab Adam Scheidt Brewing Co r507 Green
Finnigan Peter (Jennie) lab h333 W 5th B'port
Finnin Bernard (Marie) lab h118 W 3d B'port
Finnin John J (McGonigle & Finnin) r318 Prospect B'port
Finnin Marcello reeler r318 Prospect av B'port
Finnin Michl (Anna) formn Woodworking Machinery Co Inc h116 Green B'port
Finny Annie dom r1104 DeKalb
Fioravanti Alf r385 E Lafayette
Fioravanti Emidio (Selena) lab h221 E Penn
Fioravanti Helen r385 E Lafayette
Fioravanti John (Mary) lab h385 E Lafayette
Fioravanti Louis lab Norristown Magnesia & Asbestos Co r385 E Lafayette
Fiorillo Angelo (Congetta) lab h Fairfield rd Black Horse
Fiorillo Anna reeler r436 Prospect av B'port
Fiorillo Chas (Theresa) lab h436 Prospect av B'port
Fiorillo Ernest lab r Fairfield rd
Fiorillo Felix (Angeline) hlpr h Fairfield rd Black Horse

JOHN J. CORSON
Real Estate Properties Financed Mortgages Bought and Sold
All Kinds of Insurance, Building and Loan Associations
Corner MAIN and CHERRY STREETS Phone 770

(Trade Mark)
YOUR CITY DIRECTORY Answers All Questions as to Whom You Are Looking for and Where They Can Be Found

VALLEY FORGE HOTEL
L. S. BARNES, Manager ROOMS, $2.50 up—Single and Double
Main Dining Room and Coffee Shop Open 7 A.M. to 9 P.M.
22-28 EAST MAIN STREET, NORRISTOWN Phone Norristown ★3260

Fiorillo Geo r436 Prospect av B'port
Fiorillo Jas lab Norristown Magnesia & Asbestos Co r548½ E Main
Fiorillo Jennie r548½ E Main
Fiorillo John carp r436 Prospect av B'port
Fiorillo Marco (Jennie) lab Norristown Magnesia & Asbestos Co h618 E Main
Fiorillo Michl (Alvretta) lab h233 E Marshall
Fiorillo Pasquale emp Norristown Magnesia & Asbestos Co r548½ E Main
Fiorillo Rocco (Josephine) lab h548½ E Main
Fiorillo Virginia r Fairfield rd
Fiorvante John lab Norristown Magnesia & Asbestos Co r221 E Penn
Fireng Layton R right of way agt Bell Tel Co r Berwyn
Fireto Benj carp r519 Sandy
Fireto Jos tailor r519 Sandy
Fireto Michl (Lena) lab h519 Sandy
First Baptist Church Rev P Vanis Slawter pastor Swede & Airy
First Church of Christ Scientist services Sunday 10:45 a. m. Wednesday 8 p. m. Eliz A Boorse and Mrs Eliz B Wile readers Franklin and Lafayette avs
First Methodist Episcopal Church Rev Wm H Shaw pastor 536 DeKalb
First Presbyterian Church Rev Wm C Perez pastor 517 DeKalb B'port
First Presbyterian Church Rev Jesse M Corum jr pastor Rev Jos M Ewing asst pastor DeKalb cor Airy
Firth Effie r326 James
Firth Horace B (Henrietta) bgemn h9 E Basin
Firth Sara opr r45 E Spruce
Firth Thos mgr h326 James
Firth Warren H (Mabel) pipeftr r636 Kohn
Firuta Ella student r37 E Rambo B'port
Firuta Michl (Pauline) wtchmn h37 E Rambo B'port
Fishburn Harvey W (Marion) tchr h621 W Marshall
Fisher Abr (Anna; Fisher's Poultry Market) h54 E Marshall
Fisher Alice R (wid Alf) hairdrsr 49 E Wood h do
Fisher Ambrose C (Leah) lab h1019 Green
Fisher C Ernest (Jennie) clk Phila Suburban Counties Gas & Elec Co h Boro Line rd R D No 3
Fisher Carl (Agnes) lab h619 Walnut
Fisher Chas (Bertha) lab r24 W Oak
Fisher Chas A truckmn Norristown News Agcy h564 Stanbridge
Fisher Clara (wid Hiram H) h1351 DeKalb
Fisher Clayton A (Sadie) formn h564 Stanbridge
Fisher Danl clk Reading Terminal r470 Ford B'port
Fisher David J (Ida) firemn h448 Depot B'port
Fisher Delia (wid Mark) h24 W Oak

CONSULT THE Classified Business Directory for anything you wish to buy
The Most Complete Classified Lists in the City are those in this Directory

(Trade Mark)
Who Sells It?
Is Answered By the Classified Business Lists In this Directory

CHEVROLET MOTOR AGENCY
Walter D. Wood
CHEVROLET SALES AND SERVICE
Call Norristown 2145 Main & Mill Sts.
for Economical Transportation
CHEVROLET

THE
Northwestern Mutual Life Insurance Co.
of Milwaukee, Wis.
Low Cost Security Service
A. C. F. FINKBINER
Special Agent
509 SWEDE STREET
Norristown, Pa.
Phone 2013

Fisher Edith C tchr r1316 DeKalb
Fisher Edw J (Maria) lab h803 Walnut
Fisher Ellwood (Irene) lab h632 Arch
Fisher Ellwood C clk r1316 DeKalb
Fisher Emma r513 Ford B'port
Fisher Emma K r618 Swede
Fisher Eugene A bench hd Norristown Baking Co r633 Kohn
Fisher Frank (Millie) lab h513 Ford B'port
Fisher Fred lab r551 Kohn
Fisher Harry D pres Uncle Willie's Tire Store Inc r Jeffersonville
Fisher Harry E (Margt) lab r1213 Swede
Fisher Horace J (Marguerite) mach h66 N Prospect av
Fisher Howard D mgr Uncle Willie's Tire Stores Inc r23 S Whitehall rd
Fisher Ira M (Anna) stationery 518 W Marshall h do
Fisher Irene R (wid Harry A) examiner r513 Buttonwood
Fisher Irwin (Anna) cashr h1316 DeKalb
Fisher Jacob C (Blanche) export mgr h125 W Wood
Fisher Jas A mach r1315 Marlkey
Fisher John lab r 24 W Oak
Fisher John (Delphine) pdlr h719 Cherry
Fisher John G attndt b Asylum
Fisher Kath L (wid C Henry) r700 Swede
Fisher M Madam scalp splst 49 E Wood h do
Fisher Mary (wid Wm H) r403 Forest av
Fisher Mary C Mrs (wid Geo) h231 E Basin
Fisher Morris lab r447 Grove B'port
Fisher Morris teleg opr Penna R R Co r Norristown Hotel
Fisher Russell J (Celia) slsmn h322 Cherry
Fisher S Claire (Ella) car recorder h470 Ford B'port
Fisher Saml granite ctr Wm M Sullivan, r Plymouth Meeting
Fisher Suzanna reporter Norristown Herald Printing Co r1316 DeKalb
Fisher Thos E (Beatrice) police h1213 Swede
Fisher W Raymond (Mary E) mech h212 W Freedley
Fisher Wm E (Ethel) mach h437 Grove B'port
Fisher Wm H (Carrie) eng h447 Grove B'port
Fisher Wm R meatctr h1018 DeKalb
Fisher's Poultry Market (Abr Fisher) 126 E Main
Fiss Robt E clk Phila Suburban Counties Gas & Elec Co r220 W Wood
Fiss Sara E (wid Chas Earl) r220 W Wood
Fitten Mary A (Gardner Furniture Store) h538 DeKalb Apt 7
Fitzcharles Clarence L weaver r121 W 4th B'port
Fitzcharles John lab r156 W Airy
Fitzcharles Wm (Effie) lab h121 W 4th B'port
Fitzgerald Clarence G (Florence) lab h26 Lincoln av
Fitzgerald Edwin G plstr Asylum
Fitzgerald Howard G (Anna) mech h Francis av nr 2d
Fitzpatrick Betty R bottler r424 Bush B'port

(Trade Mark)
Where To Buy?
Consult the Classified Business Lists In This Directory

Gift Shop
Art Needlework
Leather Goods
Costume Jewelry
D. M. YOST COMPANY
MAIN and DeKALB STS.
Phone 3800

Real Estate
Insurance
BUTERA
REALTOR
NOTARY PUBLIC
Italian Interpreter
LICENSE TAGS
24 to 48 Hours
6 E. AIRY STREET
Phone 251
FRANK S. TROUT, Mgr.
REAL ESTATE DEPT.

Fitzpatrick Eliz (wid Frank) h424 Bush B'port
Fitzpatrick Francis slsldy S S Kresge r424 Bush B'port
Fitzpatrick Jos T (Laura) furn 8 W 4th h415 DeKalb B'port
Fitzpatrick Mary bkpr r415 DeKalb B'port
Fitzpatrick Mary A hkpr r424 Bush B'port
Fizone Harry R weaver r255 E Main
Fizone Harry W (Mary) weaver h255 E Main
Fizone Kenneth (Anna L) weaver r735 Astor
Flad Andrew C (Emma) br mgr A & P Tea Co h1207 Astor
Flad Jos P (Anna M) truck driver Morton Furniture Co r131 W Main Apt 2
Flad Philip Mrs h131 W Main Apt 5
Flaherty John (Caprio & Flaherty) r215 E Main Apt 1
Flaherty Mary (wid Martin) h215 E Main Apt 1
Flanigan Edw L (Francis) formn h1822 Juniper
Flanigan Mary r1032 Cherry
Flanigan Rose r1032 Cherry
Fleck Amanda r Swede c Powell
Fleer Roland lawyer 24 W Airy h Narberth
Fleman Addie (wid Wm) h803 Thomas
Fleming E Lavinia weaver r237 E Oak
Fleming F Elmer lab r237 E Oak
Fleming Francis R undtkr 251 E Oak h do
Fleming Jas M (Cath) lab h913 W Washn
Fleming Richd (Annie) eng r251 E Oak
Fleming Wm J (Mary O) electn h Arch & Summit
Flemming D Merrill clk Prothonotary C H r Royersford
Flemming Oscar W (Bessie) mach h800 Noble
Flick Jas (Florette) h1013 DeKalb 1st fl
Fliegner Herman P (Mary) supt h1106 Astor
Fliegner Mary C typist r1106 Astor
Fling Edw C (Cynthia) paperhngr h715 Astor
Fling Edw C jr paperhngr r715 Astor
Fling Harry B (Mamie) mach h130 Ann
Fling Mary E sten Lazalere & Wright r715 Astor
Fling Ruth N sten r715 Astor
Flood Alma M supt r26 W Wood
Flood Anne sten r716 DeKalb
Flood Jas E clk r26 W Wood
Flood Jas J (Julia) boilermkr h716 DeKalb
Flood Margt C sten r26 W Wood
Flora Jas (Louisa) lab h203 E Penn
Flora Pascal (Mary) lab h213 E Marshall
Florence Beauty Shop (Jas Giambrone) 29 E Main Room 6
Florence Restaurant (Henry Mora & Eva Radatta) 124 E Main
Florig Adolf (Marie) wood 346 E Chestnut h do
Florig Adolf jr mach appr r346 E Chestnut
Flotte Camille J (Agnes) phys 810 DeKalb h do
Flower Henry G (Mae) cond h1112 Astor

(Trade Mark)
The City Directory is a Catalog of your City

MORE GOODS ARE BOUGHT and SOLD THROUGH THE Classified Business Directory THAN BY Any Other Medium on Earth
(TRADE MARK)

CRISMAN & QUILLMAN
Plumbing Heating and Electrical Contractors and Supplies
204 DeKALB
Tels. 3820-3821
Norristown, Penna.

WALTER F. YOST
— RUGS —
DeKalb Cor. Airy Street
Tel. 1000
Opposite City Hall
Norristown, Pa.

Floyd Frances E social servicewkr Montgomery Hosp r Ardmore
Floyd John laundymn Montgomery Hosp
Flum Ellen (wid Jos) h237 E Wood
Fly Paul V ship clk r129 W Marshall
Flyte Edwin H (Jennie) mach h741 Astor
Focht Victor A (Edna) mach h211 Beech
Foelker Alf B (Ellen) clk r234 Jacoby
Foelker Hannah M (wid Geo) h234 Jacoby
Foelker Wm R clk r234 Jacoby
Fogarty Mary attndt-b Asylum
Fogle A Clyde (Clara) mgr h102 Selma
Foley Francis A lab r124 E Chestnut
Foley Francis J clk Phila Sub Counties Gas & Elec Co r27 E Chestnut
Foley Hannah r226 E Chestnut
Foley Jas carp r27 E Chestnut
Foley John J (Mary) car inspr h27 E Chestnut
Foley John J lab h124 E Chestnut
Foley John J jr lab r124 E Chestnut
Foley John P (Anna) clk h206 Jacoby
Foley John P jr lab r206 Jacoby
Foley Madeline r27 E Chestnut
Foley Marie M r206 Jacoby
Foley Mary (wid Wm) h239 E Oak
Foley Mary millwkr r226 E Chestnut
Foley Michl J (Mary A) confr 65 W 4th B'port h7 E Rambo
Fondots Jas (Eliz) lab r202 E Oak
Fontaine Ammon chauf r1104 Swede
Fontaine John chauf Adam Scheidt Brewing Co r1515 Willow
Fontaine Wm C (Sallie) clk h1104 Swede
Foody Ellen Mrs r St Joseph's Protectory
Force Emma E clk h33 W Main
Ford Agency (Keystone Auto Supply Co) 316 W Main
Ford Frances E r214 Forrest av
Ford Jas C (Katherine) lab h601 Swede
Ford Johanna r449 Depot B'port
Ford John Montgomery Cemetery h708 W Lafayette
Ford John E r601 Swede
Ford John J (Annie) brkmn h214 Forest av
Ford John J jr student r214 Forest av
Ford John V h34 W 2d B'port
Ford Roscoe C (Alma R) civ eng h656 George
Ford Roscoe C jr student r656 George
Fordney Wm H (Clara) eng h58 E Chestnut
Forker J Tyson (Irene; Frey & Forker) h1124 W Airy
Forker J Tyson jr student r1124 W Airy
Fornance Building 325 Swede
Fornance Jos Knox lawyer 325 Swede h1301 W Main
Fornetta Francis gdnr r1708 W Main
Forrest Eliz A Mrs (wid John) h1436 Pine

The Directory is the Greatest Market Place in the world. Consult it.

Forrest Eliz R sten r1436 Pine
Forrest Eug F (Emma) lab h908 Haws av
Forsberg Linnea tchr r108 W Fornance
Forster Anna W h226 Jacoby
Forster Chas T r226 Jacoby
Forster Chas V r226 Jacoby
Forsyth Duncan (Anna) toolmkr h117 Selma
Forsyth Eliz (wid Duncan) h530 Barbadoes
Forsyth Robt A (Virginia) slsmn r325 W Marshall
Forsyth Wm R (Violet) knitter h121 Knox
Fort John D (Marion) slsmn Norristown Baking Co h Collegeville
Fortune Amy (wid Marshall) r1021 Willow
Fortune Saml (Milinda) gro 1021 Willow h do
Fosbenner Durrell auto mech Ray T Brady Motor Co r1211 Arch
Fosco Mary r268 Minor
Fosco Thos (Suzie) lab h268 Minor
Foster Anna B (wid Noah) r10 E Main
Foster Annie Mrs cigarpkr h208 W Main
Foster Chas W (Lillian) chauf h50 E Penn
Foster Edwin (Eliz) mldr h1106 W Marshall
Foster Hattie r1106 W Marshall
Foster Jas E lab r736 Chain
Foster Jas W (Anna) lab h736 Chain
Foster Miller & Bierly Inc Walter C Nicholson mgr auto tires 211 E Main
Fotheringham Frank switchbd opr Phila Sub Counties Gas & Elec Co r1960 Marshall
Foulke Anna r Swede cor Powell
Foulke B Ruth nurse 925 W Airy h do
Foulke Chas truck driver r rear 139 W Penn
Foulke David W (Bertha H) formn h925 W Airy
Foulke Edw (Mary) atty-at-law 506 Swede h Ambler
Foulke Evan B (Rebecca) lab h29 W Airy
Foulke Evelyn G nurse 925 W Airy r do
Foulke Helen mach opr r29 W Airy
Foulke Howard L crane opr r29 W Airy
Foulke Jos E (Ethel) mach h705 Chain
Foulke Kenneth lab r18 W Basin
Foulke Mildred r29 W Airy
Foulke Saml servicemn Phila Sub Counties Gas & Elec Co r1964 Juniata rd
Foulke Thos A lawyer 415 Swede h Ambler
Foust Abr W (Jennie) furn repr 304 E Marshall h do

PHONE 2273
JOHN J. BOLGER
Cut Stone Contractor
Ford Cor. Lafayette, Norristown

TOWING
AUTOMOBILE REPAIRING
OILING
GREASING
J. WILMER LARE
211 PEARL STREET
Norristown, Pa.
DAY AND NIGHT SERVICE
Day Tel. 4377-W
Night Tel. 3484

Consult the CLASSIFIED INDEX FOR Anything You Wish to Buy
The Most Complete Classified Lists in the City Are Those in This Directory
Use the Directory to Direct

Agents
DUNLAP TIRES
BRAKE LINING
Automobile Accessories
The Hoffman Rubber Co.
522 DeKalb Street
Norristown, Pa.
Tel. 723
Vulcanizing
OFFICIAL HEADLIGHT STATION
We Sell DUNLAP TIRES Exclusively

The Classified Business Section of the Directory is the Market Place where buyers and sellers of All Kinds of Merchandise and Service meet.

Foust Martha J r304 E Marshall
Foust Mary E drsmkr r304 E Marshall
Fowler C R pres Fowler & Wolfe Mfg Co h Phila
Fowler Haskell R (Margt) pntr h834 Ford B'port
Fowler Virginia student r834 Ford B'port
FOWLER & WOLFE MANUFACTURING CO, Radiator Manufacturers, C R Fowler Pres, A B Weimer V-Pres, M J Seaver Sec, R C Bolsinger Treas, Oak cor Corson, Phone 3223
Fox A Regina h1218 Arch
Fox Ada K sten Wildman Mfg Co r Schwenksville
Fox Bernardine E r57 E Wood
Fox Building 321-323 Swede
Fox Chas card stripper h17 Blackberry al
Fox Clara L r227 Chain
Fox Elijah W (Sue) chief clk Phila Sub Counties Gas & Elec Co h530 Buttonwood
Fox Eliz R sten Norristown Magnesia & Asbestos Co r1218 Arch
Fox Eliz S (wid Wm H R) h601 Chain
Fox Ellis L (Edna) mach h31 N Schuylkill av
Fox Eva J slsldy D M Yost Co r227 Chain
Fox Fred S sec 415 Swede r Sandy Hill
Fox Geo C (Elsie W) mech eng h626 DeKalb 1st floor
Fox Geo W (Emma) carp h513 Cherry
Fox Gilbert Rodman (Caroline) lawyer 321 Swede h909 DeKalb
Fox H Hallman (Anna) tchr Phila h538 Hamilton
Fox Helen C student r538 Hamilton
Fox Helen E phone opr Bell Telephone Co r57 E Wood
FOX HENRY I (Claribel S), V-Pres and Solr Norristown-Penn Trust Co and Lawyer 319 Swede, Phone 763, h 1544 DeKalb, Phone 470
Fox Henry I jr student r1544 DeKalb
Fox Howard C (Clara) mgr Norristown Lumber & Coal Co h808 W Main Apt 1
Fox Ida r601 Chain Apt 1
Fox Ida B drsmkr r227 Chain
Fox J Leland student r538 Hamilton
Fox Jas F student r1544 DeKalb
Fox Jas L (Estella) plmbr h120 E Chestnut
FOX JOHN A (A Regina), Marble and Granite Montgomery av below Main, Phone 722, h1218 Arch, Phone 1803-M
Fox Jos K attndt Asylum
Fox Jos R (Helen) sec Knights of Columbus h1705 Powell

(Trade Mark)
THERE ARE SMALL CATALOGS IN THIS BIG CATALOG OF YOUR CITY
Consult the Buyers' Guide

ASBESTOS INSULATING CO.
GUTTERS SPOUTING METAL WORK
— ROOFING —
IN ALL BRANCHES
Phone 791-2 MAIN and ASTOR STS.
SLATE TILE ASBESTOS

NORRISTOWN TYPEWRITER COMPANY
Typewriters—Expert Repairing and Rebuilding
416 DeKALB STREET Telephone 1136 NORRISTOWN, PA.

Fox Julia A millwkr h57 E Wood
Fox Kath H notary 315 Swede R 400 h601 Chain Apt 1
Fox L Howard jr clk Phila Sub Counties Gas & Elec Co r1222 W Airy
Fox Laura clk Peoples Natl Bank r Skippack
Fox Lavina (wid John M) r746 George
Fox Leon chauf W H Kneas Lumber Co Inc 367 E Airy
Fox Leon H lawyer 68 E Penn h do
Fox Leslie H (Nettie) drftsmn h1222 W Airy
Fox Mary A r17 Blackberry al
Fox Maude R Mrs lndrs h900 W Marshall
Fox Mildred tchr Rittenhouse Junior High School r530 Buttonwood
Fox Oliver M (Martha A) slsmn h643 Stanbridge
Fox Rebecca (wid Chas R) h629 Stanbridge
Fox Robt C (Gladys) sls supvr h115 W Marshall
Fox Saml L fruits 503 DeKalb S 15 r227 Chain
Fox Sarah M (wid Henry) h227 Chain
Fox Thos C mach R S Newbold & Son Co r Audubon
Fox Wm student r1544 DeKalb
Fox Wm H county treas Court House h Skippack
Frabizzio Dora emp Rambo & Regars r428 Grove B'port
Frabizzio Jas (Rosie) lab Yorks Quarry h430 Grove B'port
Frabizzio Paul (Mary) h428 Grove B'port
Frabizzio Tony lab r128 Grove B'port
Fragale Anthony (Philomena) lab Norristown Magnesia & Asbestos Co h244 E Penn
Fragale Connie clk r227 E Oak
Fragale Frank (Sarah) railroader h227 E Oak
Fragale Lizzie (wid Antonio) r242 E Penn
Fragale Mary lab r101 E 4th B'port
Fragale Nicholas lab Norristown Magnesia & Asbestos Co h227 E Oak
Frame Abr L (Jennie J) meats 503 DeKalb S 32 h DeKalb and Gtn rd R D 3
Frame Harold (Rosetta M) clk h DeKalb pk R D 3
Francino Vincent J lab Norristown Herald Printing Co h367 E Main
Francis Arth R teller Norristown-Penn Trust Co r Oaks
Francis Mary M Mrs h561 Haws av 2d Floor
Frangiosa Michl (Susan) lab h15 Mogeetown
Frangiosa Wm (Rose) lab h206 Franklin
Franjose Anthony lab r33 Mogeetown
Franjose Carmen lab r33 Mogeetown
Franjose Pasquale (Lily) lab h33 Mogeetown

(Trade Mark)
YOUR CITY DIRECTORY Answers All Questions as to Whom You Are Looking for and Where They Can Be Found

Gas and Electric Service
Philadelphia Suburban Counties Gas and Electric Company

Norristown Times Herald
MONTGOMERY COUNTY'S GREAT HOME NEWSPAPER
Published Every Weekday Evening Telephone 2500

CONSULT THE Classified Business Directory for anything you wish to buy The Most Complete Classified Lists in the City are those in this Directory

ACCOUNTANT John E. Brogan McGINLEY BUILDING 2 W. MAIN ST. NORRISTOWN, PA. Tel. Norristown 3588

Franjose Salvatore (Mary) lab h44 Mogeetown
Franjose Victor lab r33 Mogeetown
Frank Chas H (Edna) mach h Crooked la B'port
Frank Mary E r Crooked Lane R D 1 B'port
Frankenberg Russel M (Sara) clk h1946 Marshall
Frankenberg Sara B Mrs clk Montgomery Trust Co r Jeffersonville
Frankenfield Clara (wid Reuben W) h1203 Willow 3d Floor
Frankenfield Leroy (Dorothy) lab r511 Stanbridge
Frankland Mary weaver h33 W Main
Franklin Anna I student r205 E Wood
Franklin Apartments 720 DeKalb
Franklin Kenneth E (Mildred) mgr h1103 W Airy
FRANKLIN MOTOR CAR AGENCY (The Nor-Mont Motor Co), W Main cor Forest av, Phone 3390, branches 443 High, Phone 1661, Pottstown and 376 Church, Phone 1189, Phoenixville (See left top lines and Auto Dept)
Franklin Oscar (Gertrude) driver h205 E Wood
Franklin Wm mach r621 Corson
Frantz Alf (Florence) carp Phila Sub Counties Gas & Elec Co h540 Swede
Frantz C Nelson (Eliz) gro 801 Green h do
Frantz C Raymond butcher h35 Jacoby
Frantz Fred lab Norristown Magnesia & Asbestos Co h Barren Hill
Frantz Horace (Marian) clk h329 Sterigere
Frantz Kath M r35 Jacoby
Frascino Antonio (Annie) lab h367 E Main
Frascino Nellie r367 E Main
Frascino Peter clk r367 E Main
Frascino Vincent J r367 E Main
Frat Eliz M r119 W Lafayette
Frat Margt Mrs r119 W Lafayette
Fraternal Order of Orioles No 152 Gilbert Yetter sec Cherry and Main
Fratt C Earl linemn Phila Sub Counties Gas & Elec Co r220 W Wood
Fratt Geo M sheriff Montgomery County h220 W Wood
Fratt Harry C (Eliz) tinsmith 524 Kohn h do
Fratt Jas Z 3d (Arleine) wood h111 Wayne av
Fratt John (Louise) tinsmith h15 E Oak
Fratt Laura V sten h651 George
Fratt Walter F tinsmith r524 Kohn
Freas Clarence (Eleanor) r331 E Basin
Freas Clarence (Lillian) lab h505 Barbadoes

W. H. KNEAS LUMBER CO., Inc. LUMBER — COAL — MILLWORK AIRY and WALNUT STREETS Bell Telephone 2975

SEEDS FEED GRAIN Fertilizers Poultry and Dairy and Garden Supplies SIMPSON BROS. 204 West Marshall Phone 1265

Established 1886 I. F. MARCH'S SONS Phones 425-426 BOXES NAILED OR IN THE SHOOK FOURTH AND MILL STREETS BRIDGEPORT, PA.

Freas Earl D (Jennie) slsmn h22 E Brown
Freas Edw G (Helen) decorator h708 Chain
Freas Ella (wid Andrew) h914 Lafayette
Freas Herbert attndt Asylum
Freas Howard (Blanche) linemn Phila Sub Counties Gas & Elec Co h328 DeKalb B'port
Freas Mary E (wid Chas) r Hamilton Hotel
Freas Mary I r914 W Lafayette
Freas Milford (Eva) brkmn h447 Bush B'port
Freas Myrtle (wid Wm A) h1342 Powell
Freas Myrtle mender r58 E Penn
Freas Raymond L drftsmn Phila Sub Counties Gas & Elec Co r Conshohocken
Freas Wm H ins agt r1536 Arch
Fred E Stees Commandery No 18 P O S of A J K Nice sec 115 W Main
Frederick Andrew prod 603 DeKalb S 16-17 h Jeffersonville
Frederick Harry (Jeanne) slsmn Stritzinger's Bakery h206 Franklin av
Frederick Louis W (Mina) gro 1455 W Main h do
Frederick Mahala R r520 Astor
Free Asbury F (Emma) janitor h539 Buttonwood
Free Wm A (Gertrude) clk r539 Buttonwood
Freed Alice Mrs r443 Depot B'port
Freed Cath r427 Forest av
Freed Harry Z (Deborah) mach h427 Forest av
Freed Jno lab W H Kneas Lumber Co Inc r844 Cherry
Freed John G (Cora) mach h1424 Locust
Freed Mamie R r626 Cherry
Freed Melvin L prod 603 DeKalb S 151 h Telford
Freed Minnie R pantsmkr h626 Cherry
Freed Wm F meats 603 DeKalb S 75 h Shivenville R D No 1
Freedley Edith G r1609 DeKalb
Freedley Eleanor H r1609 DeKalb
Freedley Emilie G Mrs h1609 DeKalb
Freeman Clarence L (Beulah) h1221 W Airy
Freeman Geo lawnctr r1032 Willow
Freeman Mabel L student r1221 W Airy
Freesdorf Christine nurse Asylum
Freese Alf C (Minnie) eng h360 W Main
Freese John (Sarah) lab h121 Stanbridge
Freese Leon J (Ida) lab h618 Kohn
Freese Martin E (Kath) lab h757 George
Freid Celia tchr Washn School r Philadelphia
Frelich Herman (Eastern Clothing Co) r248 E Main
French American Beauty Shoppe (Ella Tyler) 625 DeKalb
French Mary E (wid Wesley) h1045 Powell
French Wm H (Bertha) carp h Montgomery av Grand View Heights R D 3
Fretz Cora G clk r1411 Arch
Fretz Earl r1316 Boulevard

MARSELLA PHOTO STUDIOS 21-25 Curren Arcade 53 East Main Street Tel. 562-J OPEN DAILY Sundays 9 to 5 Photographers PORTRAITS and COMMERCIAL Photographers HERCULES MARSELLA, Proprietor PHILADELPHIA STUDIO 3032 FOX ST. Telephone DIAMOND 5687-W

(Trade Mark) Who Sells It? Is Answered By the Classified Business Lists In this Directory

ICE
Keystone Ice Company
Phone 2681
MARKLEY and OAK STREETS
Norristown, Penna.
COAL

(Trade Mark)
More goods are bought and sold through the Classified Business Lists of the Directory than any other medium on earth.

Fretz Emma G clk r1411 Arch
Fretz Grace asst Dr I J Wenof r1310 Harding blvd
Fretz Howard G r1411 Arch
Fretz Jacob M (Eliz) wtchmn Norristown Penn Trust Co h1411 Arch
Fretz John B (Jennie) clk P O h551 Stanbridge
Fretz John M cementer h536 Stanbridge
Fretz John M N (Lillian) carrier P O r551 Stanbridge
Fretz Mary E (wid Harry L) r536 Stanbridge
Fretz Roy (Lydia) formn h1316 Harding blvd
Frew Robt L lab h705 George
Frey Anna N (wid John D) h519 Noble
Frey Cath C r1301 DeKalb
Frey Chester E (Retta; Chester E Frey & Co) h1301 DeKalb
Frey Chester E & Co (C E Frey and A A Rapine) billiards 14 W Main
Frey Evelyn M sten L A Kratz r519 Noble
Frey Howard B (Mary) mach h1431 Willow
Frey Lavina hkpr h519 George
Frey Oscar B (Gertrude; Frey & Forker) r1122 W Airy
Frey Wilson D (Clara) chauf in charge Hancock Engine Co No 5 h818 W Airy
Frey & Forker (O B Frey and J T Forker) hats 142 W Main
Freyer Elsie V clk B E Block & Bros Inc r Trooper
Freyer Katie r58 E Penn
Freyman Lena sten r217 E Main
Freyman Leon druggist r217 E Main
Freyman Mary sten r217 E Main
Freyman Sara h217 E Main
Frgile Pantalone (Anna) h202 E Washn
Fricano Carmello lab h319 E Airy
Fricano Mary r319 E Airy
Frick Avonia bkpr r23 W Basin
Frick Ella Mrs r429 Arch
Frick Helen W bkpr Wm M Keen Est r34 N Center av
Frick Malinda bkpr Montgomery Trust Co r23 W Basin
Frick Mary V student r1117 Willow
Frick Mildred W r34 N Centre av
Frick Norman chauf B E Block & Bros Inc r Trooper
Frick Susanna h23 W Basin
Frick W Gilbert student r1117 Willow
Frick Wm carp r1219 W Airy
Frick Willis (Wilhelmina) tobacco Phila h1117 Willow
Frick Zenas C (Helen) h34 Centre av
Frico Anthony (Anna) h710 Moore

(Trade Mark)
Where To Buy?
Consult the Classified Business Lists In This Directory

SEE SUPERINTENDENT AT CEMETERY Telephone 473
Riverside Cemetery Company
NORRISTOWN'S BEAUTIFUL BURIAL PARK — Perpetual Care
G. CARROLL HOOVER, Secretary 502 SWEDE ST. Tel. 1348-W

Phone 3800
D. M. YOST COMPANY
MAIN and DeKALB STS.
Ladies' Dresses and Infants' Wear

Friday Arth W servicemn Phila Sub Counties Gas & Elec Co r Phoenixville
Friday Carl W (Sallie E) plmbr h650 Chain
Friday Emilie A clk r708 DeKalb B'port
Friday Harry C (Elsie) plmbr 708 DeKalb B'port h do
Friday Hattie r708 DeKalb B'port
Friday Jos (Annie) lab h646 Bush B'port
Fried Philip (Yetta) drygds 237 E Main h do
Friedberg Benj (Lena) r439 E Marshall
Friedeborn Harry (Florence) drftsmn h1308 Astor
Friedeborn Paul clk J B Ganser & Co r104 W Wood
Friedeborn Wm H h104 Wood
Friedeborn Wm Y (Barbara) opr r927 W Marshall
Friedman Esther r1213 W Main
Friedman Saml (Anna) h1213 W Main
Friel Jas M (Eliz) lab h1035 Willow
Friel Jas M jr (Hannah) lab R S Newbold & Son Co h1015 Willow
Friel Jos clk r1035 Willow
Friel Rose A forldy r528 E Marshall
Friel Wm A (Agnes) driver Crisman & Quillman h218 E Brown
Friend Elinor student r Curren ter
Friend Frank G (Margt) lab h644 Kohn
Friend Frank P (Lily) barber J B Rakes h743 George
Friend Geo S student r Curren ter
Friend Henry P (Estelle K; Friend, Reiff Co) and cons eng 315 Swede R 310 h Curren ter
Friend, Reiff Co (Henry P Friend Danl L and Benj F Reiff) gen contrs 315 Swede R310
Friend Walter M (Edna) lab r743 George
Friend's Boarding Home Mrs Kate H Moore matron Swede cor Powell
Friends' Meeting House Swede cor Jacoby
Frigidaire Sales & Service Woodland Elec Co Inc rep 319 DeKalb
Frill Eliz Mrs r815 Violet
Frill John J lab h815 Violet
Frimmel John (Ruth) supt h210 Buttonwood
Fringelin Emil P (Addielyn M) h Curren ter
Fringelin Helen G r Curren ter
Fringelin Louise A sten Conshohocken r Curren ter
Frisch Walter (Frances) h1640 Powell
Frisco Anna winder The Coral Mfg Co r710 Moore
Frisco Geo F bench hd Norristown Baking Co r201 W Wood
Frisco Gus (Lillie) lab h828 High
Frisco John (Mary) lab h334 Grove B'port
Frisco Luigi (Mary) r419 E Chestnut
Frith Nola R sten r1211 Arch
Frith Saml (Ethel) mach The Coral Mfg Co h1211 Arch
Frith Verna student r1211 Arch

The Schall Coal Co.
READING and LEHIGH COAL.
CEMENT, LIME, BUILDING MATERIALS
MOTOR STOKOR
GEORGE and STERIGERE STREETS
Telephone 725
Branch Office: LAFAYETTE and MILL STREETS
Telephone 56-M

(Trade Mark)
The City Directory is a Catalog of your City

Consult the CLASSIFIED INDEX FOR Anything You Wish to Buy

The Most Complete Classified Lists in the City Are Those in This Directory

Use the Directory to Direct

Linoleums
Carpets and Rugs
Shades and Awnings
Upholstering
Decorative Fabrics

Walter F. Yost
DeKALB Cor. AIRY
Telephone 1000
Opp. City Hall Norristown, Pa.

Fritz Amanda C bkpr r416 W Airy
Fritz Anna J r416 W Airy
Fritz Emma L h27 W Airy
Fritz Lewis J mach h416 W Airy
Fritz Ralph B (Amanda) asst sec Y M C A h553 Stanbridge
Fritz Wm A (Lillian) r731 W Lafayette
Fritz Wm A (Lillian) slsmn h1006 Stanbridge
Fritz Wm S (Hattie) transcriber r553 Stanbridge
Frock Margt factorywkr r709 W Marshall
Froelich Cath A nurse Montgomery Hosp
Froilo Jas (Frances) lab h317 E Penn
Fronefield Anna E Mrs tchr Stewart Junior High School h506 Chain
Fronefield David L (Florence) emp PO h126 W Freedley
Fronefield Geo S lab r1217 Swede
Fronefield Jesse (Edina) h1217 Swede
Fronefield Percy (Martha) boxmkr r745 George
Fronefield Saml B (Essie) meat ctr C S Schlosser h612 Noble
Fronefield Wm cigarmkr r810 W Airy
Fronzono Harry (Anna) lab h603 Sandy
Frost Research Laboratory Robinson V Frost pres 1326 Markley
Frost Robinson V pres h1326 Markley
Fry Alvin S (Hannah) mach h729 Haws av
Fry Anna L bkpr Montgomery Trust Co r702 George
Fry Cath nurse 727 Haws av h do
Fry Chas H (Edith) drug Wm Stahler Drug Co h Zieglerville
Fry Chas W (Alice) plmbr h49 E Chestnut
Fry Evelyn C state nurse Council for Social Welfare Montgomery Co r Phila
Fry Grace S Mrs bkpr Supplee-Wells-Jones r745 Chain
Fry Greta E sten r702 George
Fry Herbert H groundmn Phila Sub Counties Gas & Elec Co r Spring City
Fry Jacob E (Idella) slsmn h702 George
Fry Paul (Grace) butter and eggs 603 DeKalb Stall 94 h745 Chain
Fry Robt P (Pearl) clk r1431 Pine
Fry Roland A (Sydney) baker Stritzinger's Bakery h110 Chain
Fry Rosa E (wid John) r1431 Pine
Fry W Conwell (Cath) drftsmn Phila Sub Counties Gas & Elec Co r325 W Marshall
Fry Wm A chief plmbr Asylum
Fry Wm H (Ella) lab Supplee-Wills-Jones h1211 Locust
Fryer C Cleveland (Edna) lab h207 Beach
Fryer Harry J hlpr r657 Astor
Fryer Harry S (Lucinda) janitor h657 Astor
Fryer Henry K (Katherine) huckster h28 W Airy
Fryer Jerald K (Betty) driver r28 W Airy

MORE GOODS ARE BOUGHT and SOLD THROUGH THE Classified Business Directory THAN BY Any Other Medium on Earth

(Trade Mark)

Telephone Norristown 2228
M CLEANERS D
308 East Main Street Norristown, Pa.

Fryer John B (Hannah) ice Market al cor Marshall and auctioneer 28 W Airy h do
Fryer Katherine Mrs hkpr r919 W Main
Fryer Katie waitress r58 E Penn
Fryer Martha (wid Jonas K) r603 Swede
Fryer Stella F r28 W Airy
Fuhrman J Leroy prod 603 DeKalb Stall 50 h Collegeville
Fullerton Anna V r113 W Lafayette
Fullerton Grant C clk r113 W Lafayette
Fullmer Chas N (Dorothy) asst undtkr H J Kogelschatz h505 Church
Fulmer Abigail (wid Henry) r539 Norris
Fulmer Arth pntr h621 Violet
Fulmer E W (Louise) slsmn h1008 DeKalb Apt 3
Fulmer Fannie S (wid J Howard) r224 E Fornance
Fulmer Francis Mrs h621 Violet
Fulmer Geo (Clara) janitor h16 Swede
Fulmer Geo E (Edith) eng h1218 W Airy
Fulmer John D wtchmn h142 W Penn
Fulmer John G (Anna) formn McCarter Iron Works Inc h1220 Linwood av
Fulmer Jos M (Mary) janitor Stritzinger's Bakery h218 Cherry
Fulmer Louise M slsldy D M Yost Co r1008 DeKalb
Fulmer Mary E (wid Hirman M) nurse 22 E Chestnut r do
Fulmer Merion F (Elsie) collr B E Block & Bros Inc h1524 Stanbridge
Fulmer Milton F (Mabel) pntr h148 W Penn
Fulmer Olive (wid P Henry) h723 W Lafayette
Fulmer Saml T (Marguerite) Motor Vehicle inspr h1924 Juniata rd
Fulmer Wm H (Anna) mach h1211 Swede
Fulmer Wm J clk Max Glass r14 W Oak
Fulton Eug formn Phila Sub Counties Gas & Elec Co r Schwenksville
Fulton John (Annie) lab h739 George
Fulton Nettie B r1126 W Airy
Fulton Sarah L clk r1126 W Airy
Fulton Walter E r1126 W Airy
Funk Evelyn K nurse r Montgomery Hosp
Funk Helen E office mgr Pacific Fire Ins Co r Plymouth Meeting
Furey Jos driver r27 W Airy
Furlong Andrew J actor r913 W Airy
Furlong Edw r1449 W Main

Marr Oil Heat Machine
Marr Oil Burner
SALES — SERVICE
SEAVER-WHITE, Inc.
Phone 3650 NORRISTOWN, PA. 436 E. MAIN STREET

(Trade Mark)
THERE ARE SMALL CATALOGS IN THIS BIG CATALOG OF YOUR CITY
Consult the Buyers' Guide

(Trade Mark)
YOUR CITY DIRECTORY Answers All Questions as to Whom You Are Looking for and Where They Can Be Found

CONSULT THE Classified Business Directory for anything you wish to buy The Most Complete Classified Lists in the City are those in this Directory

QUALITY JEWELRY WATCHMAKER
Jacob E. Cressman
DIAMONDS - SILVERWARE - WATCHES
88 E. MAIN STREET Tel. 2902-W NORRISTOWN, PA.

Furlong Edw W (Annie) lab h526 Barbadoes
Furlong Eliz V clk r526 Barbadoes
Furlong Emily typist r526 Barbadoes
Furlong Harry R (Mary) lab h1106 Green
Furlong Katherine M (wid Irvin) h1121 Green
Furlong Percy E (Viola) driver h533 Astor
Furlong Saloma V r533 Astor
Furlong Stanley driver Star Taxi Service r1121 Green
Furlow Margt Mrs clk r515 Buttonwood
Furst Jos (Christine) pumpmn Phila Sub Counties Gas & Elec Co h1334 Markley
Furst Walter L wtchmn r1334 Markley
Furst Wm M textile eng r1334 Markley
Fuschnocker Augustus r225 E Marshall
Fusco Adolph chauf J B Ganser & Co r227 Hurst B'port
Fusco Anthony r201 W Wood
Fusco Carl (Mary) h355 E Main
Fusco Cath (wid Merian) h212 E Elm
Fusco Chas (Antonette) marblectr h1007 E Main
Fusco Domnick (Margt) carp r1007 E Main
Fusco Eliz M twister r425 Bush B'port
Fusco Ernestine r1211 Ridge rd
Fusco Ernesto (Lizzie) lab h1211 Ridge rd
Fusco Ferando driver r227 Hurst B'port
Fusco Florence r1211 Ridge rd
Fusco Geo r201 W Wood
Fusco Gilbert student r227 Hurst B'port
Fusco John (Mary) mach h201 W Wood
Fusco Josephine r1211 Ridge rd
Fusco Leonard (Mary) lab h227 Hurst B'port
Fusco Mary (wid Tony) h425 Bush B'port
Fusco Michl F mach r201 W Wood
Fusco Paul student r227 Hurst B'port
Fusco Wm (Filomen) driver h503 High
Fuss Bertha r738 Chain
Fuss Claud (Ye Radio Shoppe) r728 Chain
Fuss Eliz H (wid Jacob J) r702 George
Fuss Harvey S (Bertha) lab h738 Chain
Gaasche Jas A (Etna) lab Phila Suburban Counties Gas & Elec Co h1110 Astor
Gaasche Jas A jr (Alice) student r1110 Astor
Gaasche John jr (Nellie) boilermkr h1104 Green
Gaasche Merrill T electn appr r1104 Green
Gaasche Theo lab r627 Kohn
Gaasche Wm J (Amelia) spinner h627 Kohn

Phone 3603 Elmer R. Schantz, Inc. General Upholstering Linoleums-Shades-Awnings Main and Corson Sts. P. O. Box 562

(Trade Mark) Who Sells It? Is Answered By the Classified Business Lists In this Directory

WHOLESALE RETAIL
THE RAINEY-WOOD COKE CO.
Producers of Foundry, Industrial and Domestic Coke
Phones: Norristown 4800, Ardmore 61500, Conshohocken 61500, Phoenixville 61500, Pottstown 61500 Main Office, Conshohocken; Plant, Swedeland

Gabel E V Mrs sec-treas Summerill Tubing Co r DeKalb c Borough line
Gabel Richd student r DeKalb c Borough line
Gabel Saml L (Edna V) pres Summerill Tubing Co h DeKalb c Borough line
Gabona Alice attndt Asylum
Gabriele Angelo (Julia) lab h113 W 2d B'port
Gadonis Christ (Keystone Restaurant) h127 E Main
Gadzicki Jos emp Diamond State Fibre Co r110 W Front B'port
Gadzicki Mary r110 W Front B'port
Gadzicki Paul (Pauline) lab h110 W Front B'port
Gaffey Arth F linemn Phila Suburban Counties Gas & Elec Co r1044 DeKalb
Gaffey Helen mgr M A Kratz r1431 Juniper
Gaffey Nellie (wid Jas) r1044 DeKalb
Gager Muriel E tchr Hancock School r711 Noble
Gagliano Jos (Anna; Modern Method Shoe Repairing) h455 Moore
Galbraith Helen J slsldy r28 S Schuylkill av
Galbraith J Fred (Lydia) carp h28 S Schuylkill av
Galbraith Mildred r28 S Schuylkill av
Galinzynicki Jos r544 E Washn
Galinzynicki Wosil (Eve) lab h544 E Washn
Gallagher Andrew R mgr Norristown News Agency r543 Kohn
Gallagher Annie T forldy Rambo & Regar Inc h116 E 4th B'port
Gallagher Bernard (Mary) h420 W Lafayette
Gallagher Bros (Jos Gallagher) hauling 21 E Rambo B'port
Gallagher Cath G r13 Beach
Gallagher Cath doffer r314 Prospect av B'port
Gallagher Danl F slsmn Phila Suburban Counties Gas & Elec Co r420 W Lafayette
Gallagher Edna (wid John) h241 E Chestnut
Gallagher Eliz Mrs r Friend's Boarding Home
Gallagher Ella D r1916 W Main
Gallagher Francis J clk r13 Beach
Gallagher Grace C sten r420 W Lafayette
Gallagher Harry B lndrymn Asylum
Gallagher John (Mary) h21 E Rambo B'port
Gallagher John H (Mary A) crane opr h29 E Rambo B'port
Gallagher John J (Susan) lab h538 Church
Gallagher Jos (Gallagher Bros) h21 E Rambo B'port
Gallagher Jos A lab r703 Noble
Gallagher Jos J agt Home Life Ins Co of America Inc h Phoenixville
Gallagher Jos P court reporter Montgomery County Court House
Gallagher Kathryn P sten B E Block & Bros Inc r420 W Lafayette

HARRY K. THOMAS Real Estate AND Insurance 515 Swede St. PHONE 3383

(Trade Mark) Where To Buy? Consult the Classified Business Lists In This Directory

(Trade Mark)
The City Directory is a Catalog of your City

Consult the CLASSIFIED INDEX FOR Anything You Wish to Buy

The Most Complete Classified Lists in the City Are Those in This Directory

Use the Directory to Direct

The Nor-Mont Motor Co.
FRANKLIN - VIKING - OLDSMOBILE
NORRISTOWN - - POTTSTOWN - - PHOENIXVILLE

Gallagher Mary (wid Roger) r1105 Green
Gallagher Mary r116 E 4th B'port
Gallagher Mary smstrs Walter F Yost r420 W Lafayette
Gallagher Mary B slsldy H C Warner Est r325 DeKalb
Gallagher Mary E (wid John J) r314 Prospect av B'port
Gallagher Michl mach opr r314 Prospect av B'port
Gallagher Nellie M sten r420 W Lafayette
Gallagher Patk (Helen) h13 Beach
Gallagher Patk (Mary) h108 E 4th B'port
Gallagher Rosa burler h518 Cherry
Gallagher Thos J chauf r21 E Rambo B'port
Gallagher Wm J meats 503 DeKalb S 18 h21 W Airy
Galliger Jack (Bessie) lab h224 E Oak
Galligher Margt Mrs h500 Norris
Galligher Thos J paperhngr r500 Norris
Galligher Wm M (Susan A) credit mgr B E Block & Bros Inc r Washn Sq R D No 3
Gallo Alphonse wool comber r352 Moore
Gallo Antonio clk r251 E Main
Gallo Carlo lab r403 E Main
Gallo Chas (Mary) shoemkr r532 E Marshall
Gallo Ethel (wid Peter) r403 E Main
Gallo Filomena O Mrs slsldy Warner's Dept Store r150 W Penn
GALLO FRANCISCO (Theresa), Grocer 251 E Main, Phone 807, h do
Gallo Guiseppe (Katie) lab h352 Moore
Gallo Lillie Mrs r400 E Main
Gallo Louis (Josephine) shoe repr h617 Sandy
Gallo Saml (Filomena O) r150 W Penn
Galloway Nancy S (wid Wm) h Francis av nr Markley
Galloway Wm S (Pearl L) slsmn h Francis av nr Markley
Gallullo Nicholas r428 E Marshall
Gallullo Semone (Bridget) lab h428 E Marshall
Gallulo Fred (Mary) barber 44 E Oak h do
Galullo Nicholas shoe repr Star Shoe Repairing r557 E Marshall
Galpert Bernard mgr Norristown Bargain House r200 Barbadoes
Gambino Jos (Anna) stone wkr r121 E Washington
Gambone Alphonso r1253 Ridge rd
Gambone Anna r209 Franklin
Gambone Anthony (Grace) driver h420 E Rambo B'port
Gambone Anthony (Anna) lab h234 Beach
Gambone Armand clk r381 E Lafayette

JOHN J. CORSON
Real Estate Properties Financed Mortgages Bought and Sold
All Kinds of Insurance Building and Loan Associations
Corner MAIN and CHERRY STREETS Phone 770

VALLEY FORGE HOTEL
L. S. BARNES, Manager ROOMS, $2.50 up—Single and Double
Main Dining Room and Coffee Shop Open 7 A.M. to 9 P.M.
22-28 EAST MAIN STREET, NORRISTOWN Phone Norristown ★3260

Gambone Carmine (Arcangola) h1253 Ridge rd
Gambone Chas (Millie) driver Supplee Wills Jones h1 E Basin
Gambone Ernest filler Adam Scheidt Brewing Co r1253 Ridge rd
Gambone Frank (Jennie) lab h1322 Ridge rd
Gambone John driver r401 E Main (2 fl)
Gambone Jos lab Phila Sub Counties Gas & Elec Co r209 Franklin
Gambone Michl F (Josephine) lab h209 Franklin
Gambone Munzia driver Phila Sub Counties Gas & Elec Co r401 E Main
Gambone Pasquale (Jennie) lab h30 Mogeetown
Gambone Ralph (Lena) lab h715 E Oak
Gambone Rosario lab Phila Sub Counties Gas & Elec Co r399 E Lafayette
Gambone Russell (Florence) lab h399 E Lafayette
Gambone Salvatore (Marie) gro 1101 Green h do
Gambone Salvatore (Eliz) lab h387 E Lafayette
Gambone Salvatore (Pasqualina) lab h549 Ferry av
Gambone Salvatore lab Norristown Magnesia & Asbestos Co r209 Franklin
Gambone Salvatore (Mary) lab h rear 1101 Green
Gambone Salvatore (Lena) lab h27 Mogeetown
Gambone Salvatore (Kath) lab h439 Prospect av B'port
Gambone Stanislaus (Mary) steelwkr h413 E Marshall
Gambriel Robt auto mech Phila Sub Counties Gas & Elec Co r Eagleville
Gambrone Jos (Eva) chauf h1032 W Airy
Gamewell Wm J asst baker Asylum
Gander Edna G billing clk r1115 Markley
Gander Harry W (Mame S) mach h1115 Markley
Gander Merill G student r1115 Markley
Gandey Lewis chef r535 Swede
Gane Edna sten 401 Swede r Bryn Mawr
Ganley Anastasia (wid Patk) h230 E Oak
Ganley Anna M forlady r230 E Oak
Ganley Eliz student nurse Asylum
Ganley Jas (Mary) h212 Beach
Ganley Jas J coremkr Norristown Foundry Co r212 Beach
Ganley John H (Mary) mach Norristown Foundry Co h1020 Stanbridge
Ganley Jos (Helen) h112 Green
Ganley Sarah seamer r230 E Oak
Ganley Wm B (Caroline) driver h250 Minor
Gannon Edw J hlpr Asylum
Gannon Ella R slsldy S S Kresge r Conshohocken
Gannon John hlpr Asylum
Gannone Sebastian (Mary) lampmn h130 W 3d B'port
Ganovazos Andre lunch r219 Barbadoes
Ganovazos Peter (Mary N) restr 137 W Main h200 do

MORE GOODS ARE BOUGHT and SOLD THROUGH THE Classified Business Directory THAN BY Any Other Medium on Earth
(Trade Mark)

Consult the CLASSIFIED INDEX FOR Anything You Wish to Buy

The Most Complete Classified Lists in the City Are Those in This Directory

Use the Directory to Direct

CHEVROLET MOTOR AGENCY
Walter D. Wood
CHEVROLET SALES AND SERVICE
Call Norristown 2145 Main & Mill Sts.
for Economical Transportation
CHEVROLET

Ganovozos John restr 239 E Main h Main cor Barbadoes
Ganser Byron student r1509 Arch
Ganser Carl opr r625 George
Ganser Francis O student r321 W Fornance
Ganser Harry S (Mary F) clk h748 Stanbridge
Ganser Helen A tchr r200 E Freedley
GANSER HERBERT H (Bertha E), V-Pres Montgomery Trust Co and Phila Suburban Counties Gas & Elec Co, h1433 Powell, Phone 1280
Ganser Hiram B (Ellen O) carrier P O h321 W Fornance
GANSER J B & CO (Joseph B Ganser), Whol Tobacconists 326 DeKalb, Phone 200
Ganser Jas (Martha F) lino opr Norristown Herald Printing Co h26 E Fornance
Ganser Jos B (Mary A; J. B. Ganser & Co) h200 E Freedley
Ganser Malcolm H (Katie) slsmn h1509 Arch
Ganser May hkpr r625 George
Ganser Montgomery L steamftr 321 W Fornance r do
Ganser Paul r321 W Fornance
Ganser Ruth sten r321 W Fornance
Ganser Warren opr r625 George
Gansert Fredk tailor h625 George
Gansert Grace L slsldy McLellan's r820 George
Gansert Howard F (Bertha) lab h820 George
Gant Albert P ink tracer r105 W Wood
Garafola Lorenzo lab Phila Sub Counties Gas & Elec Co r224 E Marshall
Garber Apartments 131 W Main
Garber Bernard student r1432 Powell
Garber Christianna P (wid Jacob R) r125 W 5th B'port
Garber Maurice H (Ella; Norristown Hdw Co) h1330 Harding blvd
Garber Max (Sarah) h1432 Powell
Garber Michl G (Rosa) bldr 1400 Astor h do
Garber Myer chemist r1432 Powell
Garber Preston S (Eliz) opr h148 W Penn
Garber Robt (Cath) clk h731 W Lafayette
Garber Theresa J sten r1330 Harding blvd
Garcie Jos lab r639 Corson
Gardener Danl r314 DeKalb B'port
Gardine Albert (Mary Ellen) h143 Rosemont av
Gardiner Geo (Mabel) welder r1540 Arch
Gardiner Mabel M sten W W Miller r1540 Arch
Gardiner Patk M slsmn The Hoover Co r43 Jacoby
Gardiner Ruth Mrs sten W W Miller r43 Jacoby
Gardiner Wilfred O carp r213 Buttonwood
Gardner Chas W supt Norristown Machine Works Lafayette cor Green
Gardner Emma (wid Chas R) h1735 W Main
Gardner Furniture Store (M A Fitten) 409 W Marshall
Gardner Handy (Helen) lab h612 Green

THE
Northwestern
Mutual Life
Insurance Co.
of Milwaukee, Wis.
Low Cost
Security
Service
A. C. F.
FINKBINER
Special Agent
509 SWEDE STREET
Norristown, Pa.
Phone 2013

CONSULT
THE
Classified
Business
Directory
for anything you wish to buy
The Most
Complete
Classified
Lists
in the City are those in this
Directory

Phone 3800
D. M. YOST COMPANY
MAIN and DeKALB STS.
Dress Fabrics
Lingerie
Hosiery
Gloves

Gares C Earl wtchmn r505 Green
Gares Edw (Maggie) lab h37 W Rambo B'port
Garifino Angeline M r710 Green
Garifino Michl (Mary) lab h710 Green
Garigle Russell lab r543 Kohn
Garis Leroy (Cora) clk h238 Jacoby
Garlick Hugh P (Alice) mach R S Newbold & Son Co r501 Swede
Garman Edw slsmn March Packing Co r1 E Front B'port
Garman Francis S (Cath) h 1 E Front B'port
Garman Francis W (Mary) ironwkr h510 Eastburn rd R D 1
Garner A Roland student r906 DeKalb
Garner Albert stone mason r543 Barbadoes
Garner Albert R (Margt) phys 626 DeKalb h 906 do
Garner Annie cook Asylum
Garner Eliz A drsmkr r552 George
Garner Ella M hskpr h552 George
Garner Geo W attndt Asylum
Garner Gertrude proofreader r1125 Green
Garner Harriet V r514 Church
Garner Howard (Ruth) lab h734 Roosevelt av
Garner Lawrence A shirt ctr h556 Haws av 1A
Garner Sarah M (wid Geo H) h331 Harding blvd
Garner Verna M bkpr Supplee-Wills-Jones r331 Harding blvd
Garner Wilfred F (Rose) asbestoswkr h811 W Elm
Garnett Nellie E bkpr Montgomery Trust Co r Port Kennedy
Garoy Earnest (Carrie) lab h906 Violet
Garrett Harry (Ethel) electn formn J Frank Boyer r300 W Roberts
Garrick Theatre (A & L Sablosky) 214 W Main
Garrigan Cath C clk r242 Jacoby
Garrigan Eliz M slsldy Warner's Dept Store r810 Arch
Garrigan Jas E (Bridget) lab h242 Jacoby
Garrigan John hlpr Phila Sub Counties Gas & Elec Co r242 Jacoby
Garrigan John J (Nellie) pntr 810 Arch h do
Garrigan Mary R boxmkr r810 Arch
Garrigan Paul J uphol D M Yost Co r242 Jacoby
Garrigan Vincent F carp r242 Jacoby
Garrison Ellen M (wid Lewis) h109 W Marshall
Garrison Raymond (Louis) service sta h105 W Airy
Garsed Sallie C Mrs r Friend's Boarding Home
Garside Emily I drsmkr h1116 W Airy
Gartin Leo (Mary) barber 1512 Arch h do
Gartland Jas E (Mary K) ins solr h124 Knox
Gartley Saml F (Alice S) r1842 W Main
Gaseway Rebecca (wid Nicholas) r1026 Green
Gaskins Nathan (Irene) lab h342 E Chestnut
Gaspare Amore (Rose) lab h633 E Airy
Gaspari Amelia lab r387 E Lafayette
Gaspari Antonio (Jennie) gro 315 E Lafayette h do

Real Estate
Insurance
BUTERA
REALTOR
NOTARY PUBLIC
Italian Interpreter
LICENSE TAGS
24 to 48 Hours
6 E. AIRY STREET
Phone 251
FRANK S. TROUT, Mgr.
REAL ESTATE DEPT.

(TRADE MARK)
THERE ARE
SMALL
CATALOGS
IN
THIS BIG
CATALOG
OF
YOUR CITY
Consult the Buyers' Guide

Awnings
Shades
Flags
Decorations

Walter F. Yost
DeKALB Corner AIRY
Telephone 1000
Opp. City Hall Norristown, Pa.

Curtains
Tapestries
Laces
Madras

(TRADE MARK)
YOUR CITY DIRECTORY
Answers All Questions as to Whom You Are Looking for and Where They Can Be Found

Gaspari Eddie (Rose) lab h223 E Penn
Gaspari Lovre (wid John) h387 E Lafayette
Gatagnano Marie knitter r642 Moore
Gately Michl J Rev pastor St Augustine Church h460 Ford B'port
Gates Floyd (Audrey) lab r1060 Willow
Gaty Lewis R (Kath) supt Phila Sub Counties Gas & Elec Co h808 W Main Apt 3
Gaudioso Frank lab h302 Holstein B'port
Gauer J Harvey (Eva H) service mgr Walter Cadillac Co Inc h502 Kohn
Gauger Chas truck driver Norristown Herald Printing Co h R D 3
Gauger David (Cornelia) auto mech Walter Cadillac Co Inc r319 W Wood
Gauger Martin (Emily) lab r Francis av and 2d
Gauger Martin J (Hannah) public acct h620 Noble
Gaul Chas J hlpr r1114 Swede
Gaul Louis (Mary E) h221 W Penn
Gaul Merrill L (Emma) opr r221 W Penn
Gaul Wm (C Belle) cigar mfr 121 W Airy h do
Gausche Adolph hlpr Phila Sub Counties Gas & Elec Co r Phoenixville
Gawalt Harry mach r133 W Elm
Gawthrop Henry A (Mary S) h1801 DeKalb
Gay Anna W r207 Franklin av
Gay Mary A h207 Franklin av
Gaynor W Clark (Helen) driver h916 W Airy
Gayser John H janitor Asylum
Gazona Geo (Georgia; Sweetland) h14 E Main
Gazona Jas (Thelma; Sweetland) h14 E Main
Gazona Nick (Marie; Sweetland) h210 Cherry
Gear Anna r106 E 4th B'port
Gear Anna A slsldy r243 E Oak
Gear Annie (wid Martin) h30 E 4th B'port
Gear Betty E r125 W 4th B'port
Gear Cath V hkpr h514 Bush B'port
Gear Edw (Cath) spinner James Lees & Sons Co h38 W 6th B'port
Gear Edw E (Myrtle) brkmn h53 W Basin
Gear Ella knitter r309 Holstein B'port
Gear Geo F electn r442 Depot B'port
Gear Helen (wid Richd) h243 E Oak
Gear John r106 E 4th B'port
Gear John (Cath) lab h125 W 4th B'port
Gear John E (Margt) draymn 1003 Green B'port h do
Gear John J (Mary) car inspr h442 Depot B'port
Gear Jos P (Helen N) clk B'port Br Post Office h504 Buttonwood
Gear Kath knitter r121 Pearl
Gear Kathryn sten r225 E Marshall

CRISMAN & QUILLMAN
Plumbing Heating and Electrical Contractors and Supplies
204 DeKALB
Tels. 3820-3821
Norristown, Penna.

CONSULT THE
Classified Business Lists
IN THIS DIRECTORY
If You Would Find What You Wish to Buy

TOWING
AUTOMOBILE REPAIRING
OILING
GREASING
J. WILMER LARE
211 PEARL STREET
Norristown, Pa.
DAY AND NIGHT SERVICE
Day Tel. 4377-W
Night Tel. 3484

Gear Leo trucking r1003 Green B'port
Gear Margt slsldy r243 E Oak
Gear Margt M slsldy r243 E Oak
Gear Mary r243 E Oak
Gear Mary student r442 Depot B'port
Gear Michl r820 Arch
Gear Morris lab r820 Arch
Gear Patk lab h106 E 4th B'port
Gear Raymond J signal opr r1003 Green B'port
Gear Rebecca winder r125 W 4th B'port
Gear Richd (Margt) formn h202 E 4th B'port
Gear Richd jr lab r202 E 4th B'port
Gear Richd jr weaver r243 E Oak
Gear Richd F (Cath) plmbr 30 E 4th B'port r do
Gear Theresa r125 W 4th B'port
Gear Thos J barber r216 E Chestnut
Gearhart Archie G (Alice K) drftsmn h1323 Pine
Gearhart Frank E (Ida) lab h354 E Airy
Gearhart Wm M (Mary J G) curator Historical Society of Montgomery County r929 W Marshall
Geary Cath r Ford cor Rambo B'port
Geary Margt E bkpr r107 E Rambo B'port
Geatens Jos H (Alice) meat 415 W Marshall h do
Geatens Jos P meatctr Jos H Geatens r415 W Marshall
Gebhart Eliz sec-treas Ray T Brady Motor Co r1618 Powell
Gebhart Jacob mach r1618 Powell
Geckle Fred M (Margt) mach Phila h824 W Elm 2d fl
Gehman A E Mrs tchr Welsh School r1517 Arch
Gehman Abner H (Barbara B) real est 323 Swede h131 Stanbridge
Gehman Abr E (Mabel) h1517 Arch
Gehman Allen D mach opr r662 Astor
Gehman Anna student r1517 Arch
Gehman Chas F auto mech Myers Motor Co Inc r662 Astor
Gehman Ella M h662 Astor
Gehman Harry (Kathryn) bkpr h1002 Arch
Gehman Harry (Mary) chauf h516 Church
Gehman Mary K tchr r1517 Arch
Gehman Norman R r662 Astor
Gehman Saml D lab r1517 Arch
Gehman Sol G pork products 603 DeKalb S 62 h Barto
Gehman Wm G meats 605 DeKalb S 85 h Barto
Gehret Aug R h326 W 5th B'port
Gehret Chas r1604 Hartranft dr

PHONE 2273
JOHN J. BOLGER
Cut Stone Contractor
Ford Cor. Lafayette, Norristown

CONSULT THE Classified Business Directory for anything you wish to buy
The Most Complete Classified Lists in the City are those in this Directory

Agents DUNLAP TIRES BRAKE LINING Automobile Accessories
The Hoffman Rubber Co.
522 DeKalb Street
Norristown, Pa. Tel. 723
Vulcanizing
OFFICIAL HEADLIGHT STATION
We Sell DUNLAP TIRES Exclusively

The Directory is the common medium between Buyer and Seller.

Gehret Chas A (Eliz O) pres-treas Gehret Co Inc h2012 DeKalb
Gehret Co Inc Chas A Gehret pres-treas wire cloth Rambo & Depot B'port
Gehret Geo B (Elsie) formn h827 DeKalb
Gehret John (Lillie) pres Norris Iron & Wire Works h1604 Hartranft dr
Gehret M Preston (Mary) formn Gehret Co Inc h26 W 6th B'port
Gehret Mary A r26 W 6th B'port
Gehret Ruth J r26 W 6th B'port
Gehringer Cath (wid John) h523 Astor
Gehringer Nina drsmkr 523 Astor r do
Gehringer Rose Mrs mender r206 E Fornance
Gehris Cath E fibrewkr r201 W Penn
Gehris Mary opr h201 W Penn
Gehse Herman (Eliz R) auditor h616 Buttonwood
Geiger Anna student r910 Swede
Geiger Earl (Bertha) pipeftr h754 Kohn
Geiger Edith A burler r40 E Chestnut
Geiger Emma (wid John) r20 E Chestnut
Geiger Erma V reeler r113 E Rambo B'port
Geiger Geo S (Lillian) h502 Swede
Geiger Howard A (Clara) lab h Charles R D 1 B'port
Geiger Jas G (Ida) pntr h827 Haws av
Geiger John A ins agt r910 Swede
Geiger Levi (Mary) lab h40 E Chestnut
Geiger Martha J knitter r20 E Chestnut
Geiger Raymond (Gertrude) mach Norristown Magnesia & Asbestos Co h1025 W Lafayette
Geiger Robt student r910 Swede
Geiger Stanley H (Martha) lab h20 E Chestnut
Geiger Warren (Sarah) h910 Swede
Geiger Winfield S (Mary) wtchmn Norristown Magnesia & Asbestos Co h113 E Rambo B'port
Geigus Stephen clk Peoples Natl Bank r Port Kennedy
GEISE BRAINERD H (May), Sec Y M C A, h24 E Freedley
Geisinger Annie M Mrs h618 Cherry
Geisinger Mary K baker r641 Chain
Geiss Andrew (Caroline) eng h832 Stanbridge
Geiss Geo (Lillie) eng h212 W Wood
Geiss John A (Mary) brkmn Reading h216 Forest av
Geiss Louise W sten r212 W Wood
Geist Florence (wid Horace) r Glenwood rd R D 1 B'port
Geist Walter A (Sara) barber h Glenwood rd R D 1 B'port

(Trade Mark) Who Sells It? Is Answered By the Classified Business Lists In this Directory

ASBESTOS INSULATING CO.
GUTTERS SPOUTING METAL WORK — ROOFING — IN ALL BRANCHES SLATE TILE ASBESTOS
Phone 791-2 MAIN and ASTOR STS.

NORRISTOWN TYPEWRITER COMPANY
Typewriters—Expert Repairing and Rebuilding
416 DeKALB STREET Telephone 1136 NORRISTOWN, PA.

Gekitte Jas lab r202 E Washn
Gelet Chas (Sara) lab r811 W Oak
Gelet Conjet (wid Jos) h210 Knox
Geller Abr W (Eliz) aud h534 Haws av
Geller Catharine A (wid John S) r534 Haws av
Genciki Frank J (Mary) h29 W 6th B'port
General Baking Co Howard Zeigler mgr bakers 307 Arch
General Electric Shoe Repairing Co (L Goodman) 114 E Main
General Grant Council D of A Ethel Davis sec Main cor Green
General J K Weaver Camp No 52 United Spanish War Veterans 545 DeKalb
General John F Hartranft Council No 381 Order Independent Americans Saml Naylor sec Odd Fellows bldg 228 W Main
General Motors Truck Co Thos E Barker mgr 805 E Main
General S K Zook Camp No 244 S of V Harry Specht sec 16 W Marshall
General Tire Co Jas G MacDonald mgr auto tires 542 Swede
Genivies Jas r727 Walnut
Genkins Morris H phys 315 Swede Room 510 h Curren ter
Gennaria C Kenneth (Ruth) clk r1763 W Main
Gennaria Cath sten Asylum
Gennaria Chas K (Ruth E) clk h1763 W Main
Gennaria J H prod 603 DeKalb S 105 h Trappe
Genova Frank G (Mary) wtchmn h363 E Airy
Genova Louis (Annie) farmer h703 E Airy
Genova Mariel lab r363 E Airy
Genovardi Antonio (Lena) gro 500 Walnut h do
Genovardi Chas (Rose) h543 Arch
Gensler W A asst supt County Schools r Collegeville
Genther Robert (Agnes) jwlr reprmn h822 Ford B'port
Gentile Dominic (Mary) chauf Norristown Yellow Cab Co h763 Chain
Gentile Frank (Filomena) r763 Chain
Gentile John (Rosie) sewer r441 Bush B'port
Gentile Sabatino (Theresa) lab Norristown Magnesia & Asbestos Co h214 Knox
Genuardi Candalor (Susan) lab h313 Jefferson
Genuardi Chas huckster r543 Sandy
Genuardi Gaspare florist h311 E Wood
Genuardi Gaspare (Josephine) fruit 543 Sandy h do
Genuardi Ignacio (Fillemina) meat 536 Moore h do
Genuardi Jaspare (Minnie) florist 315 Poplar h do

Norristown Times Herald
MONTGOMERY COUNTY'S GREAT HOME NEWSPAPER
Published Every Weekday Evening Telephone 2500

(Trade Mark) Where To Buy? Consult the Classified Business Lists In This Directory

Gas and Electric Service
Philadelphia Suburban Counties Gas and Electric Company

ACCOUNTANT
John E. Brogan
McGINLEY BUILDING
2 W. MAIN ST.
NORRISTOWN, PA.
Tel. Norristown 3588

Genuardi Jas (Lena) lab h627 Sandy
Genuardi Jos (Carmilla) lab h353 Moore
Genuardi Lena mill wkr r311 E Wood
Genuardi Martine (Kathryn) lab h323 E Marshall
Genuardi Pauline looper r543 Sandy
Genuardi Rose mill wkr r311 E Wood
Genzler Fred carp Adam Scheidt Brewing Co r Red Hill
Genzler Wm lab Adam Scheidt Brewing Co r Red Hill
George C Arth (Montgomery County Daily Legal) h Collegeville
George Emil (Lydia) weaver h324 E Marshall
George Henry (Mary) lab r539 Kohn
George Kath clk Natl Fgt & Dely Co r324 W Marshall
George Sallie baker 603 DeKalb S 119 h Fairview Village
George Susan M (wid Emil) h114 W 6th B'port
Gerber Allen (Esther) driver Phila Sub Counties Gas & Elec Co h110 W Elm
Gerhard Hannah M r642 Haws av
Gerhard Homer S (Elsie) acct h1024 W Marshall
Gerhard Laura J (wid Josiah K) r715 W Marshall
Gerhard Marvin S (Norma) chemist h735 Noble
Gerhardt Amandus r725 W Oak
Gerhardt Robert weaver r725 W Oak
Gerhart Monroe W (Ellen) teamster h623 George
Gerhart Norman ticket agt r47 Centre av
Gerner Geo h532 Moore
Gerson M Benj (Mary) mgr h1201 Markley
Gervasio Leo (Clementine) plstr h725 Swede
Gesing Chas clk 315 Swede Room 513 r Phila
Gesullo Michl (Christina) lab h549 E Lafayette
Getman Mary knitter r114 E Main
Getty Cath J student r536 Astor
Getty David H r538 Noble
Getty Frank A (Anna) v-pres W A Bauer Co h1226 W Airy
Getty Grace M mach opr r1113 Markley
Getty Howard W real est h536 Astor
Getty John E (Mary) auto mech h164 W Main
Getty Kenneth F clk r1226 W Airy
Getty Leroy A (Marion) r545 Kohn
Getty Pearl M sten Graber & Duffield Inc r536 Astor
Getty Ralph C clk r1113 Markley
Getz Lillian maid Jos A Curren r Curren ter
Gey Arth (Ye Radio Shoppe) r Phila
Gey Theo L (Wm R Yeager) r R D 3
Geyer Alvanus M slater h541 Chain

W. H. KNEAS LUMBER CO., Inc.
LUMBER — COAL — MILLWORK
AIRY and WALNUT STREETS Bell Telephone 2975

(Trade Mark)
The City Directory is a Catalog of your City

SEEDS FEED GRAIN Fertilizers
Poultry and Dairy and Garden Supplies
SIMPSON BROS.
204 West Marshall
Phone 1265

Established 1886
I. F. MARCH'S SONS
Phones 425 - 426
EVERYTHING IN BUILDING MATERIAL
FOURTH AND MILL STREETS BRIDGEPORT, PA.

Geyer Chas P (Beatrice; Lincoln Garage) h217 Cherry Apt 1
Geyer Claude R carp h705 George
Geyer Lemuel A student r508 Kohn
Geyer Mary A r541 Chain
Geyer Nevin P (Martha) mach h541 Chain
Giaimo Harry (Frances) lab h429 Moore
Giaimo Jos shoe repr 1040 W Airy r429 Moore
Giambrone Alphonse reprmn r245 E Main
Giambrone Anthony (Jennie) confr 245 E Main h do
Giambrone Chas (Mary) lab h619 Sandy
Giambrone Chas (Josephine) shoes 62 E 4th B'port h do
Giambrone Eliz clk DeKalb Shop r330 E Airy
Giambrone Eliz reelwkr r62 E 4th B'port
Giambrone Florence M clk r245 E Main
Giambrone Frances A sten r245 E Main
Giambrone Jas (Florence; Arcade Barber Shop) h615 Sandy
Giambrone Jos (Jennie) barber 430 E Main h330 E Airy
Giambrone Michl student r245 E Main
Giambrone Pauline twister r62 E 4th B'port
Giamo Anthony mach feeder Penn Tack Co r Airy and Arch
Giamo Jos meats 401 Walnut h do
Giangiulio Amaricum (wid Antonio) h323 Grove B'port
Giangiulio Jos (Rose) stripper h212 E 4th B'port
Giangiulio Pasquale carder r323 Grove B'port
Giangiulio Rose twister r323 Grove B'port
Giangiulio Saml carder r323 Grove B'port
Giannini Eliz opr r550 Green
Giannini Tony r550 Green
Gianno Matthew (Congetta) lab h455 Moore
Gianno Paul (Katherine) lab h416 E Oak
Giannone Carmela (wid Pasquale) r321 DeKalb
Giannone Patk student r321 DeKalb
Giannone Richd (Theresa) clk Anna Catanese r1012 Stanbridge
Giannone Sullivan (Stella; Norristown Fireworks Co) h734 E Main
Giannone Thos clk Anna Catanese r321 DeKalb
Giannone Tony (Lizzie) lab h355 E Penn
Gianone Carmen lab r317 Moore
Gianone Edw lab Phila Sub Counties Gas & Elec Co r317 Moore
Gianone John (Lily) lab h317 Moore
Gianone John jr student r317 Moore
Gianone Lena sews rugs r317 Moore
Giavinio Frank (Madeline) lab h360 E Airy
Gibbons Edw J dentist 508 DeKalb h615 do
Gibbons Mary A (wid Wm P) r511 Kohn
Gibson Delia P reporter r17 E Elm
Gibson Ethel W h17 E Elm
Gibson Jos W (Nellie) traffic eng h1427 Powell
Gibson Katie dom r1102 DeKalb

MARSELLA PHOTO STUDIOS
21-25 Curren Arcade
53 East Main Street
Tel. 562-J
OPEN DAILY
Sundays 9 to 5
Photographers
PORTRAITS
and
COMMERCIAL Photographers
HERCULES MARSELLA, Proprietor
PHILADELPHIA STUDIO
3032 FOX ST.
Telephone
DIAMOND 5687-W

Consult the CLASSIFIED INDEX FOR Anything You Wish to Buy
The Most Complete Classified Lists in the City Are Those in This Directory
Use the Directory to Direct

ICE
Keystone Ice Company
Phone 2681
MARKLEY and OAK STREETS
Norristown, Penna.
COAL

MORE GOODS ARE BOUGHT and SOLD THROUGH THE Classified Business Directory THAN BY Any Other Medium on Earth
(TRADE MARK)

Who Sells It?
Is Answered by the Classified Business Lists In This Directory

GIBSON MUSCOE M, Attorney-at-Law and Notary Public 320 DeKalb, Phone 95, h1427 Powell, Phone 444
Gidzeski Anthony (Josephine) lab h70 Rambo B'port
Gieb Reinhart (Eliz) carp h544 Astor
Gieb Reinhart jr mach r544 Astor
Gielo Tony (Rose) lab h453 Sandy
Gifford Mary L (wid Thos) h23 W Oak
Gifford Walter R (Alice) glasswkr h409 Barbadoes
Giglio Pasquale (Mary) lab h731 Cedar
Gigus John R (Mary) h51 W 4th B'port
Gilbert Anna (wid Geo) r612 W 4th B'port
Gilbert Augustus jr (Ella) slsmn F T Reese r Curren ter
Gilbert Dewey lab r662 Corson
Gilbert Lillie (wid Fred) h108 W Fornance
Gilbert Wm H clk r632 Stanbridge
Gildea Frank L slsmn r1110 Swede
Gildea Jas (Mary) wtchmn h1110 Swede
Gildea Jas J electn r1110 Swede
Gildea Mary F drsmkr r1110 Swede
Gildea Ruth E clk r1110 Swede
Giles Arth (Laura) h439 Grove B'port
Gilinger Bertha sten h1048 Powell
Gilinger Danl carrier P O r1205 Swede
Gilinger Edna M bkpr D M Yost Co r1050 Powell
Gilinger Elmer R lab r1205 Swede
Gilinger Sarah T booksewer r1048 Powell
Gill Chas C (Mary) blksmith h13 E Basin
Gill Chas H clk Cooper Drug Co r13 E Basin
Gill Edna R student r24 E Airy
Gill Edwin F (Ada V) slsmn Cloud Radio Shop r29 W Chestnut
Gill Harrison (Mae) pntr h806 Fairbanks av
Gill Howard clk r13 E Basin
Gill Nora matron Asylum
Gill Saml H office mgr r13 E Basin
Gill Sarah E (wid Thomas) r24 E Airy
Gillam Edw G (Laura) route supt Supplee-Wills-Jones Co h256 E Penn
Gillam Martha (wid Chas) h1050 Powell
Gillam Sarah nurse 1050 Powell h do
Gillen Cath r808 W Main Apt 2
Gillen Hannah phone opr r808 W Main Apt 2
Gillespie Cath sten r214 E Elm
Gillespie John (Lucy J) lab h214 E Elm
Gillespie John jr r214 E Elm

SEE SUPERINTENDENT AT CEMETERY Telephone 473
Riverside Cemetery Company
NORRISTOWN'S BEAUTIFUL BURIAL PARK — Perpetual Care
G. CARROLL HOOVER, Secretary 502 SWEDE ST. Tel. 1348-W

Rugs
Draperies
Linoleums
Shades
Upholstering
D. M. YOST COMPANY
MAIN and DeKALB STS.
Phone 3800

The Schall Coal Co.
READING and LEHIGH COAL.
CEMENT, LIME, BUILDING MATERIALS
MOTOR STOKOR
GEORGE and STERIGERE STREETS
Telephone 725
Branch Office: LAFAYETTE and MILL STREETS
Telephone 56-M

(TRADE MARK)
THERE ARE SMALL CATALOGS IN THIS BIG CATALOG OF YOUR CITY
Consult the Buyers' Guide

Gillespie Mary r214 E Elm
Gillespie Mary E (wid John W) h642 Kohn
Gillette Michl (Rafiel) lab h102 W Elm
Gilligan Henry J driver h101 Riverside av
Gilligan Thos F lab r101 Riverside av
Gillin Katherine Mrs clk r917 Green
Gillinger Theo (Irene) chauf h208 Pearl
Gillotta Tomasino winder The Coral Mfg Co r413 E Chestnut
Gilmartin Michl (Cath) h60 E 4th B'port
Gilmore Dorothy S r505 Noble
Gilmore Herbert (Sarah) mtrmn h505 Noble
Gilmore Howard clk Court House h William Penn
Gilmore Margt J slsldy D M Yost Co r Conshohocken
Gilmore Viola M sten r505 Noble
GIMBEL BROS, Department Store 8th, 9th, Market and Chestnut, Phila, Phones Bell Walnut 3300, Keystone Main 4901
Gimmarco Romeo (Angeline) lab r328 E Airy
Ginanni Alphonzo lab h515 Arch
Ginanni Anthony (Anna) mach h431 Sterigere
Ginanni John lab r515 Arch
Ginanni Pasquale lab r515 Arch
Ginanni Rosie r515 Arch
Ginifer Wm (Mary) lab h437 E Airy
Ginther Jacob I (Eliz) cond h921 W Lafayette
Ginther Marion E sten r921 W Lafayette
Ginyard Henrietta (wid John) h320 E Oak
Ginyard John student r320 E Airy
Ginyard Mary r320 E Oak
Giollotto Anthony (Josephine) lab h733 Cedar
Giollotto Domenick (Antoinette) lab h411 Walnut
Giovinco Chas r362 E Airy
Giovinco Gialamo (Mary) lab h349 E Airy
Giovinco Gus r362 E Airy
Giovinco Jerry r362 E Airy
Giovinco Philip (Mary) gro 362 E Airy h do
Girard Chas (Emily) lab h914 Yerkes av
Giuhle Gertrude sten r1423 W Main
Giuhle Max C (Selma) mach h1423 W Main
Given Cath Mrs r608 Swede
Given Edith M student r653 Stanbridge
Given Ella r1004 James
Given Geo W (Margt) eng Phila Sub Counties Gas & Elec Co h653 Stanbridge
Givens Caroline r613 DeKalb
Givens Elise (wid David) h164 W Main
Givens Elva maid r164 W Main
Givens Howard r164 W Main
Givens Jas mech r613 DeKalb
Givens Propes r613 DeKalb
Givens Warren mech Weildmans r613 DeKalb

Tel. 1000
WALTER F. YOST
Interior Decorator, Wicker Furniture, Floor Coverings
DeKALB Corner AIRY, Opposite City Hall NORRISTOWN, PA.

Givler Margt r1016 Cherry
Glanding Fred H tchr r801 W Elm
Glanding Nelson G (Emma) slsmn h801 W Elm
Glanding Nelson G jr student r801 W Elm
Glass Chas R (Prudence) lab h204 Summit
Glass Edw h500 W Airy
Glass Fannie sten r207 Swede
Glass Florence I clk r201 DeKalb
Glass Frank E electn r204 Summit
Glass Helen W sten Norristown-Penn Trust Co r204 Summit
Glass Herbert M clk r204 Summit
Glass Ida Mrs pawnbroker 201 DeKalb h do
Glass Jas (Ellen) weighmstr h127 W Elm
Glass John B (Lillian M) sten h121 W Wood
Glass Lillian G student r201 DeKalb
Glass Margt clk r204 Summit
Glass Max (Bella) furn 207 Swede h do
Glass Milton drftsmn r207 Swede
Glass Norman clk Ida Glass r201 DeKalb
Glass Percy (Rena Z) mach r500 W Airy
Glass Wm student r207 Swede
Glaub Essie T Mrs r227 E Main
Gleanor Saml slsmn B Cohen & Sons 83 E Main
Gleason Harold L mach opr Woodworking Machinery Co r214 Poplar
Gleason Margt (wid Geo W) h214 Poplar
Gleason Saml W emp Phila Sub Counties Gas & Elec Co r214 Poplar
Glen Mills Paper Co John M Taylor pres mfrs kraft paper Front cor Ford B'port
Glenn Caroline r202 Pearl
Glenn Victor tchr Washn School r905 Swede
Glessner Cyruss T Rev (Beulah Z) pastor Christ Reformed Church h1009 W Marshall
Glick Herman mgr S R Kinney Co Inc br r41 E Airy
Glickman Abr (Sonia) mgr h224 W Brown
Glickman S (Valley Forge Drug Co) r224 W Brown
Glisson Alf (Anna) archt h31 E Spruce
Glisson Caleb H pntr h815 W Oak
Glisson Caroline (wid Alf) h514 Astor
Glisson Clara knitter r514 Astor
Glisson Ethel U student r94 Centre av
Glisson Geo W lab Wm M Sullivan r514 Astor
Glisson Harry B (Caroline) civ eng h1444 Powell
Glisson John E (Viola) lab h94 Centre av
Glisson Walter C (Sarah) carp h1012 W Airy 2d fl
Glisson Walter D carp r165 W Lafayette
Glisson Walter E driver r815 W Oak
Glisson Wm lab r514 Astor
Gloria Theatre (Chas Tremont) 301-5 E Main
Glover Frizziel r727 Walnut

(Trade Mark)
YOUR CITY DIRECTORY Answers All Questions as to Whom You Are Looking for and Where They Can Be Found

CONSULT THE Classified Business Directory for anything you wish to buy The Most Complete Classified Lists in the City are those in this Directory

Telephone Norristown 2228
M CLEANERS D
308 East Main Street Norristown, Pa.

Glover Sol r727 Walnut
Glover Wm (Lizzie) h727 Walnut
Gober Steph (Jennie) h27 W Rambo B'port
Godschall Amanda (wid Saml) h653 George
Godschall Annie r638 Stanbridge
Godschall Norman steelwkr r711 Chain
Godschall Susan A (wid Levi) h711 Chain
Godshalk Flora knitter r230 W Brown
Godshalk Jane r230 W Brown
Godshalk John B firemn h611 Swede apt 106
Godshalk Matthias M (Emma) custodian register wills h230 Brown
Godshalk Norman plstr r230 W Brown
Godshall Blanche B sten r759 George
Godshall Chas B prod 603 DeKalb S 109 h Centre Point
Godshall Clarence I (Eunice) depy Prothonotary Court House h Lansdale
Godshall Geo C student r1012 W Marshall
Godshall Harry R (Mildred) h Eastburn Hill R D 1
Godshall Marian r759 George
Godshall Mary A r759 George
Godshall Mary E sten r1012 W Marshall
Godshall Saml B (Laura) mach h759 George
Godshall Vincent (Florence) auditor h1012 W Marshall
Godwin Roy M (Margaret) supt h1029 DeKalb
Goepfert Albert M (Marietta) h203 W Penn
Goezel Louis K (Leverine) mech Graber & Duffield h Perkiomenville
Goins Benj (Estelle) lab r1074 Willow
Goins Miranda (wid Richd) h1042 Willow
Goins Wm lab r1024 Willow
Goldberg Frieda F Mrs clk r112 E Main
Goldberg Ralph P (Irene; Bon-Ton) r1503 DeKalb
Goldberg Rose delicatessen 202 Swede h do
Golden Amelia hkpr r1634 Powell
Golden Caroline F (wid Maurice J) slsldy Warner's Dept Store r227 E Marshall
Golden Edw A (Linda) textilewkr h235 E Brown
Golden Eliz drsmkr h1634 Powell
Golden Ellen (wid Francis) r208 W 4th B'port
Golden Grace C phone opr r1634 Powell
Golden Hannah M r232 E Chestnut
Golden Helen A phone opr r26 W Wood
Golden John ironwkr r416 Ford B'port
Golden John J ins solr h232 E Chestnut

Marr Oil-Heat Machine
Marr Oil Burner
SALES — SERVICE
SEAVER-WHITE, Inc.
Phone 3650 NORRISTOWN, PA. 436 E. MAIN STREET

(Trade Mark)
Who Sells It? Is Answered By the Classified Business Lists In this Directory

(Trade Mark)
Where To Buy? Consult the Classified Business Lists In This Directory

Consult the CLASSIFIED INDEX FOR Anything You Wish to Buy

The Most Complete Classified Lists in the City Are Those in This Directory

Use the Directory to Direct

(TRADE MARK)

The City Directory is a Catalog of your City

QUALITY JEWELRY WATCHMAKER
Jacob E. Cressman
DIAMONDS - SILVERWARE - WATCHES
88 E. MAIN STREET Tel. 2902-W NORRISTOWN, PA.

Golden John T (Kathryn) lab h661 Corson
Golden John V (Nellie) boilermkr h26 W Wood
Golden Jos J (Mary) lab h1206 Pine
Golden Mary A slsldy r232 E Chestnut
Golden Ruth phone opr r1634 Powell
Golden Thos F utilitymn Phila Sub Counties Gas & Elec Co r Bryn Mawr
Golden Wm (Madline) reprmn Adam Scheidt Brewing Co h117 W Lafayette
Goldenburg Barney (Fannie I) collr h1404 Astor
Goldenburg Geo furn 118 E Main h 120 do
Goldich Herbert (Herbert's Kiddy Shop) r Phila
GOLDMAN JULIAN PEOPLE'S STORE, Morris B Jaffe Mgr, Clothing for the Family 52 E Main, Phone 2783
Goldman Lewis J (Lena J) (Norristown Wallpaper Co) h1215 Astor
Goldsmith Agnes L (wid Wm) h614 DeKalb B'port
Goldsmith Morgan J clk r614 DeKalb B'port
Goldsmith Wm formn Phila Sub Counties Gas & Elec Co r Ardmore
Golembieski Jos A mldr Norristown Foundry Co r Conshohocken
Golntie Dominick (Anna) h353 E Marshall
Golntie Frank r353 E Marshall
Golsen Anna Mrs h219 E Airy
Good Edmund (Myra) slsmn h60 N Schuylkill av
Good Laura M sten r60 N Schuylkill av
Good Mary A labeler r633 Astor
Good Saml H (Eliz) firemn h633 Astor
Good Will Fire Co 4th and Bush B'port
Good Will Lodge No 1025 G U O of O F Chas H Milford sec 40 E Airy
Good Wm F clk r633 Astor
Goodman Charline r116½ E Washn
Goodman Harry A mldr Norristown Foundry Co r Mont Clare
Goodman Lewis (Cath) chemist h507 W Marshall
Goodman Louis (Sylvia; general Elec Shoe Repairing Co) h217 Cherry Apt 7
Goodwill Fire Company Hugh McBride chief 318 Bush B'port
Goodwin Ralph R (Anna) mach h518 Chain
Goodwin Sallie (wid Jonathan) r518 Chain
Goody Shoppe (Geo W Ramble) confr 158 W Main
Goodyear Eva Mrs r2045 W Main
Gorak Tony (Kathrine) h601 Green B'port

Phone 3603 **Elmer R. Schantz, Inc.** General Upholstering Linoleums-Shades-Awnings Main and Corson Sts. P. O. Box 562

WHOLESALE RETAIL
THE RAINEY-WOOD COKE CO.
Producers of Foundry, Industrial and Domestic Coke
Phones: Norristown 4800, Ardmore 61500, Conshohocken 61500, Phoenixville 61500, Pottstown 61500 Main Office, Conshohocken; Plant, Swedeland

Gordon Abr (Strand Cleaners & Dyers) r Phila
Gordon Annie h328 DeKalb B'port
Gordon Chas (Irene) lab h748 Haws av
Gordon E Geo sten r718 W Marshall
Gordon Ellwood E (Pearl R) lab h801 Violet
Gordon Frank E (Ruth) driver A G Solomon h752 Roosevelt av
Gordon Hallie tchr r207 DeKalb B'port
Gordon Hallie B Mrs h609 W Main
Gordon Harry clk r1064 Powell
Gordon Jenny Mrs h1064 Powell
Gordon John (Eleanor) auto mech r1327 Arch
Gordon Kenneth K service mgr r718 W Marshall
Gordon Mildred J student r718 W Marshall
Gordon Philip W student r718 W Marshall
Gordon Robt H student r718 W Marshall
Gordon Wm R (Margt; Hannaway & Gordon Ice Cream Co) h718 W Marshall
Gordon Wm R jr sten r718 W Marshall
Gorecke Irene maid r Montgomery Hosp
Gorham Chas (Hannah) lab h527 Kohn
Gorman Saml lab r31 E Marshall
Gormley Rose Mrs r St Joseph's Protectory
Gorora Frank (Annie) lab h432 Moore
Goshaw Chas K (Senora) lab h643 Astor
Goshaw Sara (wid Morrison) r241 E Chestnut
GOSHEN DAVID E, Lawyer 402 DeKalb, Phone 1495, h Roslyn
Gothie Israel B (Anna) mach R S Newbold & Son Co h669 George
Gotsch Aug h613 W Lafayette
Gottschall Robt J Rev (Sue S) pastor Schwenkfelder Church h1021 W Marshall
Gottshalk Albert S (Evelyn) clk Norristown Hdwe Co Inc h 900 Haws av
Gottshalk Margt C sten R S Newbold & Son Co r PO Box 88 Rahns
Gottshall Hanna M Mrs r537 Stanbridge
Gottshall Lillian Mrs knitter r1413 W Main
Gotwals A Griscom r825 W Marshall
Gotwals Chas H Mrs bkpr Chas C Evans r521 Hamilton
Gotwals Elias D (Edith) v-pres Tyson Shirt Co h825 W Marshall
Gotwals Ethel V r1207 Willow
Gotwals Eunice L nurse 902 DeKalb r do
Gotwals Grammar School E Oak nr Church
GOTWALS IRWIN J (Lily B), Real Estate and Insurance, rooms 3-5-7 Montgomery Trust Arcade, 29-33 E Main, Phone 367, h570 Noble (See front cover and adv in Real Estate Dept)
Gotwals John A (Neta) clk h728 Noble

HARRY K. THOMAS

Automobile Insurance

515 Swede St. PHONE 3383

MORE GOODS ARE BOUGHT and SOLD THROUGH THE Classified Business Directory THAN BY Any Other Medium on Earth

(TRADE MARK)

(Trade Mark)
THERE ARE SMALL CATALOGS IN THIS BIG CATALOG OF YOUR CITY
Consult the Buyers' Guide

(Trade Mark)
YOUR CITY DIRECTORY Answers All Questions as to Whom You Are Looking for and Where They Can Be Found

The Nor-Mont Motor Co.
FRANKLIN - VIKING - OLDSMOBILE
NORRISTOWN - - POTTSTOWN - - PHOENIXVILLE

Gotwals John P (Wilhelmina) ctr r109 Lincoln ter
Gotwals Jos G (Sarah) lab r553 Hamilton
Gotwals Laura S tchr art B'port Schools r570 Noble
Gotwals Mabel E (wid Chas H) h522 Hamilton
Gotwals Mary C Mrs r902 DeKalb
Gotwals Naomi r728 Noble
Gotwals Sarah (wid Henry F) h1207 Willow
Gotwals Wm L (Eliz) estimator Phila h902 DeKalb
Gotwals Wm L jr student r902 DeKalb
Gotzsch Kurt A (Nellie) lab h769 Kohn
Goudier Leslie J slsmn Minneapolis Honeywell Reg Co 29 E Main Room 21
Gough Sylvania therapist Asylum
Gougler A Mae tchr Lincoln School r916 W Marshall
Gould Maxwell (Esther) men's furngs 81 E Main h827 W Main
Gouldey Emma V (wid Jesse V) r632 Stanbridge
Gouldey Raymond E (Florence) clk h219 Buttonwood
Gouldey Saml B (Hannah) clk h659 Stanbridge
Gouldey Thos J (Lillie) carp h632 Stanbridge
Gouldy Saml H (Arabella) meats h22 E Elm
Gountt Clarence E lab r827 Haws av
Gow John C agt Balto Life Ins Co r R D 1 Phoenixville
Gowens Henry L jr (Irene) phys h860 Cherry
Goyne Hillary M (Beulah) firemn h50 W Washn
Goyne Richd J r50 W Washn
Grabb Frank lab r622 Chain
Grabek John B mach Norristown Foundry Co r Conshohocken
Grabek Wm J formn Norristown Foundry Co r Conshohocken
Graber Andrew G (Sylva M) mach h933 W Washn
Graber Chas F (Sara; Penn Duco Co) h1231 W Airy
Graber Ernest O (Eliz) pres Graber & Duffield Inc r Norristown R D 3
Graber Frank (Louise) lab r933 W Washn
GRABER & DUFFIELD INC, Ernest O Graber Pres, A Raymond Duffield Sec-Treas, Auto Electricians and Radio Jobbers W Marshall cor Corson, Phone 3640
Grabowski Lottie attndt Asylum
Grace Lutheran Church Rev Clarence M Snyder pastor 506 Haws av
Grady Hannah G (wid Paul J) r1507 Willow
Grady John (Mary) lab h541 Arch
Grady John J clk r209 Barbadoes
Grady Margt M clk r209 Barbadoes
Grady Mary (wid Peter) h209 Barbadoes

JOHN J. CORSON
Real Estate Properties Financed Mortgages Bought and Sold
All Kinds of Insurance Building and Loan Associations
Corner MAIN and CHERRY STREETS Phone 770

VALLEY FORGE HOTEL
L. S. BARNES, Manager ROOMS, $2.50 up—Single and Double
Main Dining Room and Coffee Shop Open 7 A.M. to 9 P.M.
22-28 EAST MAIN STREET, NORRISTOWN Phone Norristown ★3260

CONSULT THE Classified Business Directory for anything you wish to buy
The Most Complete Classified Lists in the City are those in this Directory

(Trade Mark)
Who Sells It?
Is Answered By the Classified Business Lists In this Directory

Grady Ralph inspr Phila Sub Counties Gas & Elec Co r Phoenixville
Grady Wm J (Anna; Montgomery Storage Battery Co) r109 W Airy
Grafton Wm H bkpr Norristown Herald Printing Co h Lansdowne
Graham Benj F clk r814 W Airy
Graham Geo (T Russell) lab h331 E Penn
Graham Jas (Nettie) mach h1119 Markley
Graham Jos barber Asylum
Graham Jos F (Margt) pres The Willow Garage Inc h25 E Brown
Graham Mary C (wid Herbert) h814 W Airy
Graham Mary E asst floor lady r814 W Airy
Graham Millie attndt Asylum
GRAHAM ROBERT W (Laura H), Plumber, Roofer and Tinsmith 528 DeKalb, Phone 4546, h235 E Oak, Phone 261-J
Graham Sarah (wid Wm) h536 Green
Graham Thos M farmhand Asylum
Graham Wm W pntr Asylum
Grain Chas T jr (Emma) weaver h218 Forest av
Grain Emily (wid Chas) r218 Forest av
Grain Wm E lab r218 Forest av
Gramling Alfonso lab h339 E Lafayette
Grand Army of Republic Post No 11 meets 3d Saturday each month at 2:30 p m at 16 W Marshall Harry Woodland sec
Grand Theatre Jos J Kelly mgr motion pictures 67 E Main
Granese Chas J (Annie) clk h307 Prospect av B'port
Granese Jeanette r236 Hurst B'port
Granese Jos (Julia; S Granese & Son) 313 E 4th B'port
Granese Jos (Jennie) h953 E Main
Granese Jos (Emily) lab h415 Holstein B'port
Granese Pascale (Margt) driver h559 E Main
Granese Philomena clk S Granese & Son r313 E 4th B'port
Granese Rose r104 E 4th B'port
Granese S & Son (Salvator & Joseph) gro 315 E 4th B'port
Granese Salvator (S Granese & Son) h315 E 4th B'port
Granese Vincent (Carmilla) lab h236 Hurst B'port
Granger Albert (Hazel) chauf W H Kneas Lumber Co h844 Cherry
Granger Francis (Kath) lab h214 Pearl
Granger Frank police h214 Pearl
Granger John J (Cath) formn h200 E Main Apt 2
Granger John J (Helen) lab h648 Chain
Granger Lewis S (Gertrude) plmbr r1500 Powell
Grant Danl eng h528 Bush B'port
Grant Harry M (Sarah) tobacconist 240 W Main h1235 Oakwood
Grant Jos lab r528 Bush B'port
Grant Jos E confr 348 W Main r do

CHEVROLET MOTOR AGENCY
for Economical Transportation
Walter D. Wood
CHEVROLET SALES AND SERVICE
CHEVROLET
Call Norristown 2145 Main & Mill Sts.

THE
Northwestern
Mutual Life
Insurance Co.
of Milwaukee, Wis.
Low Cost
Security
Service
A. C. F.
FINKBINER
Special Agent
509 SWEDE STREET
Norristown, Pa.
Phone 2013

Grant Margt r St Joseph's Protectory
Grant Mary A h124 W 6th B'port
Grant Michl J hlpr r124 W 6th B'port
Grant Michl S carp r124 W 6th B'port
Grant Paul F clk Norristown Foundry Co r528 Bush B'port
Grant Wm R lab r631 Kohn
Grater B Mildred tchr Lincoln School r Trooper
Grater Bertha I tchr h116 Knox
GRATER-BODEY CO INC, Walter S Bodey Pres, S Wallace Roberts V-Pres and Genl Mgr, Alfred C Wainright Sec, Charles W Wainright Treas, Lumber and Planing Mill W Main cor Astor, Phone 12
Grater Eva r913 W Marshall
Grater Ida (wid Michl H) h320 George
Grater Ursinus (Lillian) pres h913 W Marshall
Grater Walter T clk Asylum
Grats Edgar director Norristown-Penn Trust Co r Main c Swede
Gratz Chas G (Florence) brkmn h710 George
Gratz Eug D clk Norristown Herald Printing Co h600 W Airy
Grauel Chas M (Rebecca) eng h505 Kohn
Grauel Kath mach opr r505 Kohn
Graver Wm mach r331 Harding blvd
Graves Moena Mrs h321 E Lafayette
Gray Alice M nurse Montgomery Hospital
Gray Alvin R (Ruth) frt handler r654 Astor
Gray Arth slsmn Stritzinger's Bakery r769 Kohn
Gray Burton L clk r108 W Fornance
Gray Chas W (Grace) r721 Haws av
Gray Frances R student r805 Stanbridge
Gray Harry N (Emma N) opr Bell Tel Co h654 Astor
Gray Isaac C (Lillian) formn h805 Stanbridge
Gray Jas (Mary) steelwkr h1116 W Marshall
Graybill Walter (Pauline) h1425 W Main
Grayson Jos (Estelle) lab r527 Cherry
Grazer Harry welder r411 Cherry
Great American Indemnity Co E D Egbert agt 323 Swede
Great Atlantic & Pacific Tea Co gros 123 E Main 201 E Chestnut 366 W Main 345 and 600 W Marshall 501 Cherry 1101 366 W Main 34 and 600 W Marshall 501 Cherry 1101 Powell 201 and 501 DeKalb DeKalb cor 4th B'port
Greaves Percy R mach Norristown Foundry Co r Conshohocken
Greco Benj pdlr r454 E Airy
Greco Dominick lab r447 E Airy
Greco Gaetona (Frances) lab h668 E Marshall
Greco Jas (Hannah) driver h1519 Astor
Greco John (Josephine) lab h447 E Airy
Greco Josef (Mary) lab h439 E Airy
Greco Jos chauf r457 E Airy

(Trade Mark)
Where
To
Buy?
Consult
the
Classified
Business
Lists
In
This
Directory

Gift Shop
Art Needlework
Leather Goods
Costume Jewelry
D. M. YOST COMPANY
MAIN and DeKALB STS.
Phone 3800

Real Estate
Insurance
BUTERA
REALTOR
NOTARY PUBLIC
Italian Interpreter
LICENSE TAGS
24 to 48 Hours
6 E. AIRY STREET
Phone 251
FRANK S. TROUT, Mgr.
REAL ESTATE DEPT.

Greco Katie looper r454 E Airy
Greco Mary clk Paul Greco r457 E Airy
Greco Paul (Agnes) gro 457 E Airy h do
Greco Tony (Rose) driver h701 E Marshall
Greco Tony (Frances) lab h454 E Airy
Greco Vincent (Calogera) shoes 417 Walnut h do
Greeby Mary A Mrs pkr h658 Kohn
Greeby Thelma sten r658 Kohn
Green Allen (Delia) lab h819 Violet
Green Arthur A mach opr r478 Ford B'port
Green Arthur E (Minnie) mach h478 Ford B'port
Green Benj (Julia) h227 Diamond av
Green Bernard janitor r Friend's Boarding Home
Green C Robt (Eliz) mgr h619 Noble
Green Chas A (Gladys) slsmn I J Gotwals h1309 Astor
Green David (Minnie) lab h6 Green
Green Eleanor lndrs r Montgomery Hosp
Green Eliz (wid Wm) hkpr r222 E Spruce
Green Emma (wid Dr Howard L) h100 E 4th B'port
Green Ernest E hlpr Asylum
Green Ethel asst phys Asylum
Green Herbert sign pntr H J Eckert r319 DeKalb
Green Hugh r478 Ford B'port
Green Isaac (Laura) lab h527 Cherry
Green Isabella r934 W Washington
Green Laura T (wid Wm S) r811 W Main apt 1
Green Linda J dancing 319 DeKalb h do
Green Lurenia r37 W Front B'port
Green Mae nurse Asylum
Green Pauline M slsldy McLellan's r611 DeKalb
Green Steph r41 E Airy
Green Thelma student r R D No 3
Green Walter M lab r 120 W Front B'port
Green Wm (Mary) bldr h R D No 3
Green Wm S (Alva) slsmn Norristown Lumber & Coal Co h1616 Pine
Green's Drug Store (Saml Toas) 100 E 4th B'port
Greenawalt Lydia Mrs r558 Kohn
Greene Edmond lab r121 E Penn
Greene Edw (Annie) nightmn Norristown News Agency h121 E Penn
Greene Frank I (Frances) dentist 115 W Main r Curren ter
Greene Geo O slsmn r635 Kohn
Greene Saml F (Matilda) h107 Pearl
Greene Walter R (Helen) mech h135 W Penn
Greene Wm r121 E Penn
Greene Wm S (Margt) clk h714 Haws av
Greenewalt John P clk r918 W Airy
Greenewalt John S (Margt) sawyer h918 W Airy
Greenewalt Margt student r918 W Airy
Greenfield Frank (Norristown Radio Co) r Phila

(Trade Mark)
The
City
Directory
is a
Catalog
of your
City

MORE GOODS ARE BOUGHT and SOLD THROUGH THE Classified Business Directory THAN BY Any Other Medium on Earth
(TRADE MARK)

WALTER F. YOST
— RUGS —
DeKalb Cor. Airy Street
Tel. 1000
Opposite City Hall
Norristown, Pa.

Greenrose Anthony barber 28 E Main h Erie cor DeKalb
Greenway Barber Shop (Chas A Cadanzara) 326 Green
Greenwood Thos hlpr Asylum
Greer John G (Hanna) lab r926 Stanbridge
GREGER KATHERINE L, Sec W H Kneas Lumber Co Inc, h32 E Elm, Phone 2122-J
Gregos John examiner Adam Scheidt Brewing Co r Swedeland
Greim Edwin L (Amelia) knitter h921 W Marshall
Greim Howard M druggist 921 W Marshall h do
Greim Mary D rep r536 George
Greim Robt W clk r921 W Marshall
Greiss Lena Mrs hkpr r654 Haws av
Grenese Tony (Anna) lab h112 Conshohocken rd
Grenfeld Albert r1533 Willow
Grenti Leonard (Melindia) lab h616 E Main
Gresh Dora A (wid Edwin P) h1328 Markley
Gresh E Harold clk r1707 W Main
Gresh Elizabeth P r1328 Markley
Gresh Frank L slsmn Supplee Wills Jones r Conshohocken
Gresh Hervey C (E Kate) h1707 W Main
Gresh Perry H mgr h603 W Main
Gresh Wm P h603 W Main
Greth Charlotte sten r404 W Main
Greth Howard eng h404 W Main
Gretis Barney (Eliz) lab R S Newbold & Son Co Washn bel mill
Greulich Chester D (Anna L) gro 1037 W Airy h do
Greulich Theo D (Frances) clk Chester D Greulich r1037 W Airy
Greve Sidney C (Frances T) mach h704 Stanbridge
Grib Mike (Anna) lab h515 Holstein B'port
Gribble Wm H chiropractor 10 E Main 2d fl h Phila
Griets Barney (Eliz) lab h27 E Washn
Griffen Esther waitress r Friends Boarding Home
Griffin Edw J (Rose C) ydmstr h203 E 4th B'port
Griffin Hester r126 W Elm
Griffin Jas D r203 E 4th B'port
Griffin Leon S lab r126 W Elm
Griffin Mary E student r1220 Locust
Griffin Percifor L (Georgia) sign writer h126 W Elm
Griffin Percifor L jr lab r126 W Elm
Griffin Wm H (Edith) tchr h1220 Locust
Griffith A S bkpr r1224 Oakwood av
Griffith Allen L (Keturah) lab h633 Corson
Griffith Amanda M student r717 Astor
Griffith Anna bkpr Sullivan Asko r West End Hotel
Griffith Annie M (wid Alex) h480 Ford B'port
Griffith Bessie I sten Norristown Press r815 Swede
Griffith Caroline tchr Phila r480 Ford B'port
Griffith Elbridge jr h8 River Front

CRISMAN & QUILLMAN
Plumbing Heating and Electrical Contractors and Supplies
204 DeKALB
Tels. 3820-3821
Norristown, Penna.

The Directory is the Greatest Market Place in the world. Consult it.

Griffith Elwood (Emily) shop formn O'Brien & Hoover Inc r115 Wayne av
Griffith Evan student h114 Selma
Griffith Geo lab r542 Stanbridge
Griffith Geo W (Ethel) flagmn h717 Astor
Griffith Griffith hlpr Phila Sub Counties Gas & Elec Co r527 George
Griffith Hannah (wid Chas) h815 Swede
Griffith Harry T (Mary) reprmn Phila Sub Counties Gas & Elec Co r509 Stanbridge
Griffith Howard C (Mary) plmbr h905 W Airy
Griffith J Preston (Mary) gdnr h114 Selma
Griffith Kenneth student h114 Selma
Griffith Kern lab Adam Scheidt Brewing Co r 7 Bungalow River Front
Griffith Lewis hlpr B Evans & Bro r1060 Willow
Griffith Mary A Mrs h527 George
Griffith Mary F clk Sanitary Cleaners & Dyers r527 George
Griffith Saml B (Minnie) reporter h1426 Powell
Griffith Vincent ins agt r480 Ford B'port
Griffith Warren whsemn Adam Scheidt Brewing Co r West End Hotel
Griffith Warren M (Eliz C) auto slsmn r Crooked la nr Church B'port
Griffith Worthington r8 River Front
Griffiths Alf G (Mary A) gro 235 Beach h do
Griffiths Alf G jr clk r235 Beach
Griffiths Benj A (Clara) lab h535 Noble
Griffiths Donald W (Frances) cashr Phila Sub Counties Gas & Elec Co r214 Poplar
Griffiths Geo W (Emma) mach r214 Poplar
Griffiths Hazel L trimmer r535 Noble
Griffiths Maris H clk B'port Natl Bank r545 Noble
Griffiths Violet M student r535 Noble
Griffo Climan (Louisa) plstr h824 Smith
Grillbortzer Evelyn r628 Cherry
Grillbortzer Harry (Estella) tiremkr r628 Cherry
Grillbortzer Katharine (wid George) h628 Cherry
Grime Harry A (Mary E) printing h536 George
Grimley Abr V (Sallie) wtchmn r719 Noble
Grimley Clinton F baker r761 Kohn
Grimley Emma r5 E Roberts
Grimley Gideon (Mary) pntr h641 Corson
Grimley Ira E mach Norristown Foundry Co r5 Roberts av
Grimley Isaac (Abbie) lab h5 E Roberts

PHONE 2273 JOHN J. BOLGER Cut Stone Contractor Ford Cor. Lafayette, Norristown

TOWING AUTOMOBILE REPAIRING OILING GREASING
J. WILMER LARE
211 PEARL STREET Norristown, Pa.
DAY AND NIGHT SERVICE
Day Tel. 4377-W Night Tel. 3484

Consult the CLASSIFIED INDEX FOR Anything You Wish to Buy
The Most Complete Classified Lists in the City Are Those in This Directory
Use the Directory to Direct

Agents
DUNLAP TIRES
BRAKE
LINING
Automobile
Accessories

The
Hoffman
Rubber
Co.
522 DeKalb
Street
Norristown, Pa.
Tel. 723

Vulcanizing
OFFICIAL
HEADLIGHT
STATION
We Sell
DUNLAP
TIRES
Exclusively

The Classified Business Section of the Directory is the Market Place where buyers and sellers of All Kinds of Merchandise and Service meet.

Grimley Jane E (wid Clinton K) h761 Kohn
Grimley Mary r641 Corson
Grimley Oliver K (Sara E) brklyr h20 N Prospect av
Griscom Florence E hkpr r1535 Arch
Griscom Lewis (Hannah) ret h1535 Arch
Grisdale Geo (Susan) formn h1238 Oakwood av
Grisdale Geo mgr Werkiser Ice Co 405 W Elm
Grisdale Geo jr (Hazel) electn h14 N Jefferson av
Grisdale Jas (Lizzie) loomfixer h54 Centre av
Grisdale Jonathan (Annie) h115 Egypt rd
Grisdale Mary r1111 W Lafayette
Grisdale Richd (Josephine) lab r7 S Schuylkill av
Grisdale Thos (Louise) lab h1023 W Lafayette
Grisdale Wm jr carp r1111 W Lafayette
Grisdale Wm H loomfixer h1111 W Lafayette
Grites Frances dom r27 E Washn
Grodzinski John (Ludvina) lab h56 W 5th B'port
Groff Adele M smstrs r400 W Airy
Groff Agnes (wid Thos E) h543 Barbadoes
Groff Carl S student r1234 Oakwood av
Groff Clifford P (Ada S) collr Phila Sub Counties Gas & Elec Co h220 W Penn
Groff Ervin auto mech Hamilton Garage Inc r Oaks
Groff Geo W (Margt M; Egbert & Groff) h525 Green
Groff Gertrude V sten r400 W Airy
Groff Howard J (Amelia) carp h537 Noble
Groff Jacob Z (Anna) clk h1234 Oakwood av
Groff Laura B (wid John) h400 W Airy
Groff Louis F monuments Riverside dr and Jackson r624 W Main
Groff Margt E title searcher r525 Green
Groff Roger M clk R S Newbold & Son Co r Royersford
Grooms Ira auto mech Ray T Brady Motor Co r West Point
Groover Corson L (Hannah) carp h1118 Willow
Groover Lloyd mach r1118 Willow
Gross Beeber sten r1701 Powell
Gross Bertha (wid Frank J) h547 Buttonwood
Gross Betty mender r622 Chain
Gross Calvin D (Emma) janitor h115 W Wood
Gross Carl teller r115 W Wood
Gross Catherine E sten r521 Barbadoes
Gross Estella (wid Geo I) h521 Barbadoes
Gross Harry (Elsie E) projectionist Grand Theatre h108 Knox
Gross Harry M C (Edith) sten h605 Swede apt 3

(Trade Mark)
THERE ARE
SMALL
CATALOGS
IN
THIS BIG
CATALOG
OF
YOUR CITY
Consult
the
Buyers'
Guide

ASBESTOS INSULATING CO.
GUTTERS SPOUTING METAL WORK
— ROOFING —
IN ALL BRANCHES
Phone 791-2 MAIN and ASTOR STS.
SLATE TILE ASBESTOS

NORRISTOWN TYPEWRITER COMPANY
Typewriters—Expert Repairing and Rebuilding
416 DeKALB STREET Telephone 1136 NORRISTOWN, PA.

Gross Harry O (Mamie) carp h1701 Powell
Gross John (Bertha) lab r134 W Marshall
Gross Larue sten r1701 Powell
Gross Lewis D card distributor r547 Buttonwood
Gross Margt L bkpr r521 Barbadoes
Gross Mary Mrs lndrs r215 Barbadoes
Gross Raymond carp r134 W Marshall
Gross Susanna (wid Wm B) r556 Hamilton
Gross T L meats 603 DeKalb h do
Gross Walter (Eva) mtrmn h30 Lincoln av
Gross Walter K (Gertrude) mech h414 Warren
Grose Ernest E Rev (Susan) pastor Church of Nazareth h1027 Cherry
Grove Harry E (Mabel) carp h557 George
Grover Thos R (Viola) clk h120 Hartranft av
Grow Frank I (Marie) formn Phila Sub Counties Gas & Elec Co h22 N Jefferson av
Grozer Harry F welder S R Newbold & Son Co r411 Cherry
Grubb John prod 603 DeKalb S 63 h do
Grubb Lott B (Virginia) pumptender h21 Liberty av
Grube Paul E (Ida E) firemn h844 Haws av
Gruber Blanche C clk r1108 W Airy
Gruber Chas A asst sec Y M C A r do
Gruber Matilda M (wid Chas) r600 Stanbridge
Guardino Angelina (wid Steve) r601 E Oak
Guardino Jos (Eleanor; Penn-Norris Barber Shop) h420 E Oak
Gucker Frank T pres John T Dyer Quarry Co h Phila
Guie Claudia B tchr Eisenhower Senior High School r611 Swede apt 108
Guie Enola B tchr h611 Swede apt 108
Guie Frank F reprmn Phila Sub Counties Gas & Elec Co h118 W Marshall
Guilbert Anna E Mrs sten r225 Nassau pl
Guilbert Mark E (Annette) service mgr h225 Nassau pl
Gulatto Jos clk John Janati r516 E Marshall
Gulf Refining Co (br) Robt F Potter mgr oils 500 E Main
Gulotta Andrew P (Josephine) clk h548 Cherry
Gulotta Peter junk 516 E Marshall h do
Gulsrud Ludwig E hlpr Asylum
Guman Andrew (Annie) lab h512 Grove B'port
Guman Andrew jr lab r512 Grove B'port
Guman John lab r512 Grove B'port
Gusman George W (Fannie) mach h41 N Jefferson av
Guss D Sherman (Erma) mgr h611 Swede apt 306

Norristown Times Herald
MONTGOMERY COUNTY'S GREAT HOME NEWSPAPER
Published Every Weekday Evening Telephone 2500

(Trade Mark)
YOUR
CITY
DIRECTORY
Answers
All
Questions
as to
Whom
You Are
Looking
for
and Where
They Can
Be Found

Gas and
Electric
Service
Philadelphia
Suburban
Counties
Gas and
Electric
Company

CONSULT THE Classified Business Directory for anything you wish to buy
The Most Complete Classified Lists in the City are those in this Directory

ACCOUNTANT John E. Brogan
McGINLEY BUILDING
2 W. MAIN ST.
NORRISTOWN, PA.
Tel. Norristown 3588

Gustafson Iver J (Ann S) master mech h1428 Markley
Gutekunst Brindell clk r1015 Buttonwood
Gutekunst Gottlieb H (Nettie) mgr h1015 Buttonwood
Gutekunst Henry G (Nettie) designer Geo W Watt Woolen Co r1015 Buttonwood
Gutekunst Lamar H (Louise) sample mkr Geo W Watt Woolen Co h1120 W Airy
Gutekunst Stanly weaver r1015 Buttonwood
Guthoff Louisa r St Joseph's Protectory
Guthridge Richd J (Selma) v-pres Heavner-Guthridge Co Inc h213 E Freedley
Guthrie Geo C slsmn Phila Sub Counties Gas & Elec Co r W Conshohocken [Pine
Haas Allan M (Ella K) frt passenger agt Reading Co h1335
Haas John P (Katharine) clk h26 W Main apt 12
Haas Lavinia J (wid Harry G) h219 E Fornance
Haas Rose Mrs r429 Arch
Haas Wm H barber 210 Swede h do
Hack D Mrs cashr Grand Theatre r143 W Main
Hackett Clevia student nurse Asylum
Hackett Rose h220 E Main
Hackman Howard M meat 201 W Penn r Kulpsville
Hackman Jos B (Jennie) asst postmaster P O h629 George
Haddy Harry appr r338 W Marshall
Haddy May Mrs sten h338 W Marshall
Hadfield Jas mill hand r916 Stanbridge
Hadfield Jas C (Mira) electn h916 Stanbridge
Hadley Angus drftsmn Phila Sub Counties Gas and Elec Co r225 E Wood
Hadley Eliz (wid Wm) r28 E Elm
Hadley John h28 E Elm
Hadley Wm H (Mary) pntr h225 E Wood
Hadrick Ernest (Charlotte) lab h15 E Washington
Haefelin Ida O clk Haefelin's r352 W Main
Haefelin John (Haefelin's) r350 W Main
Haefelin Otto (Haefelin's) r416 W Lafayette
Haefelin Otto A (Hedwig) dyer h416 W Lafayette [Main
Haefelin's (John & Otto Haefelin) dyers & cleaners 350 W
Haertter Emma Mrs drsmkr 1342 W Main r do
Hafer Harry I (Florence) weaver h18 W Basin
Hafler Jos F slsmn Bell Tele Co r Doylestown
Hagaman Clara V (wid Roy) r1303 DeKalb
Hagarty Mary E (wid Louis C) h221 Buttonwood [DeKalb
Hagemann Paul W slsmn Champion Oil Heating Co r1011
Hagen Fredk A clk Hotel Hamilton h do

W. H. KNEAS LUMBER CO., Inc.
LUMBER — COAL — MILLWORK
AIRY and WALNUT STREETS Bell Telephone 2975

SEEDS FEED GRAIN Fertilizers
Poultry and Dairy and Garden Supplies
SIMPSON BROS.
204 West Marshall
Phone 1265

Established 1886 I. F. MARCH'S SONS Phones 425 - 426
WE MAKE A SPECIALTY OF HARDWOOD FLOORS
FOURTH AND MILL STREETS BRIDGEPORT, PA.

Hager Robt (Lillian) lab r16 Washn av
Hagner Clara bkpr Hamilton Garage Inc r1207 Locust
Hagner Lewis lab h408 W Airy
Hagner Lewis (Susan) lab h516 W Main [Markley
Hagner Lewis jr (Mary) servicemn Sinclair Oil Co h1126
Hagner Stout L (Mary) lab h1207 Locust [Pottstown
Hahn Joseph metermn Phila Sub Counties Gas & Elec Co r
Haigh Harry F r724 Noble
Haigh Jacob S (Florence J) eng Phila Sub Counties Gas & Elec Co r724 Noble [Noble
Haigh Robt B emp Phila Sub Counties Gas & Elec Co r724
Hainer Margt C (wid Rev Levi W) h600 Stanbridge
Haines Adam F (Sadie) cond h716 Kohn
Haines Anna B sten r R D 3
Haines Annie N (wid Leonard F) h114 W 5th B'port
Haines Chas J student r222 W Freedley
Haines Chas T lab r121 Pearl
Haines Chas W (Maggie) formn h222 W Freedley
Haines Donald W (Helen) driver h800 Fairbanks av
Haines Earl E (Grace) pntr h71 E Lafayette
Haines Eliz (wid Henry) h735 George
Haines Ella Mae clk r222 W Freedley
Haines Ethel J boxmkr r716 Kohn
Haines Eva D clk Reading Transit Co r222 W Freedley
Haines Frank M (Charlotte) clk r716 Kohn
Haines Gertrude H clk Phila Sub Counties Gas & Elec Co r530 Green
Haines Jas A lab r128 W 5th B'port
Haines John M clk r716 Kohn
Haines Leslie N clk r112 W 5th B'port
Haines Mabel (wid W Norman) h112 W 5th B'port
Haines Mary E student r530 Green
Haines Rebecca (wid Townsend) h912 W Airy
Haines Ruth E student r530 Green
Haines Willard O appr r530 Green
HAJOCA CORPORATION (br), G K Jones Mgr, Manufacturers and Wholesalers of Plumbing, Heating, Steam and Roofing Materials Ford below Washington, Phone 2747
Haldeman Edgar C (Sarah) tinsmith h1425 Pine
Haldeman Isaiah T prothonotary Court House
Hale Danl E linemn Phila Sub Counties Gas & Elec Co r132 W Marshall
Haley Anna r638 Arch
Haley Cath M dom r638 Arch
Haley Eliz S (wid Albert) h Rambo House
Haley Jas F decorator D M Yost Co r224 E Chestnut
Haley Jane E h1210 Astor
Haley John G hlpr r1035 Cherry
Haley John T mach r224 E Chestnut
Haley Luke (Eliz) plmbr Asylum h908 Noble

MARSELLA PHOTO STUDIOS
21-25 Curren Arcade
53 East Main Street
Tel. 562-J
OPEN DAILY
Sundays 9 to 5
Photographers
PORTRAITS and COMMERCIAL Photographers
HERCULES MARSELLA, Proprietor
PHILADELPHIA STUDIO
3032 FOX ST.
Telephone DIAMOND 5687-W

(Trade Mark)
Who Sells It?
Is Answered By the Classified Business Lists In this Directory

More goods are bought and sold through the Classified Business Lists of the Directory than any other medium on earth.

(Trade Mark)

ICE

Keystone Ice Company

Phone 2681

MARKLEY and OAK STREETS

Norristown, Penna.

COAL

Haley Margt spinner r1219 Powell
Haley Mary F clk r1035 Cherry
Haley Michl J (Ellen) formn Penna rd h224 E Chestnut
Haley Minnie (wid Michl) h1035 Cherry
Haley Thos emp Phila Sub Counties Gas & Elec Co r Audubon
Halford John H genl mgr Jas Lees & Sons Co r Jeffersonville
Hall Chas (Lucie) lab h344 E Oak
Hall Eliz R prac nurse Asylum
Hall Frank M (Vada) bkpr h617 Noble
Hall Geo F carp Asylum
Hall H Raymond (Alice M) mach h13 E Wood
Hall Harold (Grace) driver r704 Chain
Hall Harry (Mary) lab r437 E Airy
Hall Kathryn supv attndt Asylum
Hall Margt Mrs inspr h38 E Main
Hall Martin (Josephine) pntr h928 Stanbridge
Hall Pearl L (wid Jas) h103 Stanbridge
Hall Perry G (Enid) slsmn Norristown Baking Co h600 DeKalb
Hall Sarah (wid Henry) r Walnut la R D 1
Hallam Albert (Mary) ptrnmkr r900 Green B'port
Hallan Emett supt Elmwood Lodge I B P O E of W of 438 r1000 Willow
Hallen Ellen (wid Jas) r St Joseph's Protectory
Hallinan Margt A weaver r11 E Rambo B'port
Hallinan Wm H carder h11 E Rambo B'port
Hallman A D justice of peace 505 Swede
Hallman Abram D lawyer and dep prothonotary court house
Hallman Albert chauf Werkiser Ice Co r140 W Elm
Hallman Albert labeller Adam Scheidt Brewing Co r342 E Penn
Hallman Ambrose (Helen) knitter h342 E Penn
Hallman Angeline Mrs h103 Riverside dr
Hallman Bertha N hairdrsr 670 Haws r do
Hallman Bessie M hkpr r708 Stanbridge
Hallman Chas D student r145 W Elm
Hallman Chas G (Ethel) firemn h145 W Elm
Hallman Chas S auto slsmn r823 W Oak
Hallman Clara M r670 Haws av
Hallman Deems W (Erna; Hallman & Radcliff) r616 Noble
Hallman Edith S search clk Norristown-Penn Trust Co r823 W Oak
Hallman Emma D (wid David H) h550 Astor
Hallman Eric B (Mae) elecl engr h517 Buttonwood

(Trade Mark)

Where To Buy?

Consult the Classified Business Lists In This Directory

SEE SUPERINTENDENT AT CEMETERY Telephone 473

Riverside Cemetery Company

NORRISTOWN'S BEAUTIFUL BURIAL PARK — Perpetual Care

G. CARROLL HOOVER, Secretary 502 SWEDE ST. Tel. 1348-W

Phone 3800

D. M. YOST COMPANY

MAIN and DeKALB STS.

Ladies' Dresses and Infants' Wear

Hallman Eug M gro 1237 Markley h do
Hallman Evan r604 DeKalb
Hallman Florence M student r21 Beach
Hallman Frank r667 Corson
Hallman Frank B (Ella) lab h667 Corson
Hallman Harry P confr h708 Stanbridge
Hallman Howard H clk Hotel Lincoln r do
Hallman Irwin (Anna) clk h1336 Markley
Hallman J Francis slsmn Stritzinger Bakery r21 Stanbridge
Hallman J Linwood (Annie) turner h21 Stanbridge
Hallman Jacob D delicatessen 105 DeKalb h Trappe
Hallman Jacob H (Ella W) h559 Hawes av
Hallman Jeanette S sten r823 W Oak
Hallman Jonas W (Lizzie J) hlpr r1336 Markley
Hallman Jos G turner r21 Stanbridge
Hallman L W appr r21 Stanbridge
Hallman LaMonte R driver r145 W Elm
Hallman Laura A student r735 George
Hallman Lillian E emp r145 W Elm
Hallman Linwood L (Edith G) lawyer h1633 Sheridan la
Hallman Linwood W appr r21 Stanbridge
Hallman M Eliz tchr r735 George
Hallman Margt (wid Harry M) h657 Kohn
Hallman Marian D sten J S Weber r Skippack
Hallman Marion M welter r636 Kohn
Hallman Marshall D (Anna) lab h146 W Airy
Hallman Mary r211 Chain
Hallman Mary S (wid Chas N) h823 W Oak
Hallman Maude Z hkpr r211 Chain
Hallman Roscoe mldr r667 Corson
Hallman S Howard (Alice J) carrier P O h658 George
Hallman Sara F tchr Welsh School r735 George
Hallman Sarah (wid Wm F) h211 Chain
Hallman Thos (Bessie V) lawyer 515 Swede phone 92 h Collegeville
Hallman W Perry bkpr Asylum
Hallman Willard E mldr Norristown Foundry Co r667 Corson
Hallman Wm carp r718 George
Hallman Wm C h670 Haws av
Hallman Wm C emp Phila Sub Counties G & E Co r Phoenixville
Hallman Wm H (Clara) carp h522 Chain
Hallman Wm K (Mary A) constable 323 Swede h636 Kohn
Hallman Wm L (Kath E) electn h1423 Astor
Hallman Wm N (Jane) timekpr h842 Haws av
Hallman & Radcliff (D W Hallman & C Raymond Radcliff) men's furngs and ladies' gds 517-519 W Marshall and 6 E Wood
Hallmeyer Harry (Mary V) police h1102 Astor
Hallmeyer Margt R clk Cooper Drug Co r1102 Astor
Halloway Chas T (Ella M) carrier P O h506 W Airy

The Schall Coal Co.

READING and LEHIGH COAL.

CEMENT, LIME, BUILDING MATERIALS

MOTOR STOKOR

GEORGE and STERIGERE STREETS

Telephone 725

Branch Office: LAFAYETTE and MILL STREETS

Telephone 56-M

(Trade Mark)

The City Directory is a Catalog of your City

Consult the CLASSIFIED INDEX FOR Anything You Wish to Buy

The Most Complete Classified Lists in the City Are Those in This Directory

Use the Directory to Direct

Linoleums
Carpets and Rugs
Shades and Awnings
Upholstering
Decorative Fabrics

Walter F. Yost
DeKALB Cor. AIRY
Telephone 1000
Opp. City Hall Norristown, Pa.

Halloway Wm R (Cath) h1333 Locust
Hallowell Anna Y r829 Swede
Hallowell Hettie Y (wid Caleb R) h829 Swede
Hallowell Kathryn M looper r438 E Marshall
Hallowell Nellie (wid J Strahley) h438 E Marshall
Hallowell Strahley J lab r438 E Marshall
Halteman Emma (wid Azariah M) h527 Hamilton
Halteman Wilbur C (Eliz) clk r527 Hamilton
Hamady John G (Anna) carp h445 Coates B'port
Hamas Mary r21 Railroad
Hamas Michl (Eliz) wtchmn h21 Railroad B'port
Hambrecht Anna C r657 Stanbridge
Hambrecht Geo h657 Stanbridge
Hambrecht Kath L r657 Stanbridge
Hambright John H jr asst mgr r Y M C A
Hamburg Jesse P milker Asylum
Hamel Chas (Julia) nurserymn h Church rd B'port
Hamel Edw lab r16 Washn av
Hamel Geo (Harriett) lab h16 Washn av
Hamel Harry E (Mabel) cond h525 W Lafayette
Hamel Julia r Church rd
Hamel Ralph (Jennie) h761 E Main
Hamel Roy H (Margt) lab h1221 Swede
Hamel Webster lab r16 Washn av
Hamell Wm F lab r105 W Penn
Hamell Wm H (Eliz) lab h105 W Penn
Hames Mary (wid Howard) h551 Cherry
Hamill Alex (Mary) car inspr h710 DeKalb B'port
Hamill C Sheridan (Cath N) welder h732 Kohn
Hamill Cath r710 DeKalb
Hamill Emily J weaver h203 Chain
Hamill Horace T (Mary M) hlpr h926 Stanbridge
Hamill Jennie R mach opr r203 Chain
Hamill John F condt r732 Kohn
Hamill Margt M r710 DeKalb B'port
Hamill Wm wtchmn Warner's Dept Store h500 Stanbridge
Hamilton Apt Co operator Hamilton Hotel 1201 W Main
Hamilton Boyd (Mandie) h554 E Main
Hamilton Frank attndt Asylum
Hamilton Geo W (Margt) lab h321 E Wood
Hamilton Georgia student r725 Walnut
Hamilton Helene A h603 W Main
HAMILTON HOTEL, Franklin M Scheibley Mgr, 1201-1211 W Main, Phone 134
Hamilton Janie dom r554 E Main
Hamilton Jennie C hkpr r1324 W Main
Hamilton John H lab r1 Buttonwood
Hamilton Lillian clk McLellan's Dept Store r513 Noble
Hamilton Louise Mrs h725 Walnut

MORE GOODS ARE BOUGHT and SOLD THROUGH THE Classified Business Directory THAN BY Any Other Medium on Earth

(Trade Mark)

Telephone Norristown 2228
M CLEANERS D
308 East Main Street Norristown, Pa.

HAMILTON PHARMACY THE (Robert F Cardamone), Drugs, Prescriptions, Toilet Goods, Soda Fountain, Soda Booths 1036 W Main and Buttonwood
Hamilton Repair Shop (Herbert A Rice) auto repr 1120 W Main
Hamilton Robt mach h1324 W Main
Hammond Eliz slsldy Warner's Dept Store r Conshohocken
Hammond Helen knitter r422 Bush B'port
Hammond Henry J (Mary) janitor h422 Bush B'port
Hammond John H (Eliz) confr h206 Holstein B'port
Hammond Mary A clk Montgomery Trust Co r Conshohocken
Hampton Abbie waitress Montgomery Hosp r60 E Chestnut
Hampton Clarence pres Hampton Hdw Co Inc r Phila
Hampton Daisy E r645 Stanbridge
Hampton Earl lab r445 Sandy
Hampton Esther (wid John) h206 E Freedley
Hampton Frank B clk h645 Stanbridge
Hampton Geo C (Dora) driver h445 Sandy
Hampton Hdw Co Inc Clarence Hampton pres Wm C Hampton treas and mgr 106 W Main
Hampton Harold carp r519 W Lafayette
Hampton John W chauf in charge Norris Hose Co No 1 r60 E Chestnut
Hampton Powell (Marion) chemist h119 W Fornance
Hampton Ralph (Cath) baker h713 Haws av
Hampton Russel I (Eliz) pntr h665 Corson
Hampton W Harry clk r645 Stanbridge
Hampton Wm C (Mabel B) treas and mgr Hampton Hdw Co Inc r15 E Brown
Hancock Building & Loan Assn John Valerio sec John Di Cio treas 128 E Main
Hancock Castle No. 88 Warren Miller M of R Main cor Cherry
Hancock Engine Co No 5 Wilson D Frey driver 820 W Airy
Hancock John Mutl Life Ins Co Wm F Lawlor mgr 315 Swede R 406-407-408
Handren Geo W (Agnes) beamer h634 Cherry
Handren Mary E r634 Cherry
Haneman Harry C (Julia M) elec contr DeKalb pk R D 3 h do
Haney Bernard F (Lillian) lab h14 Swede
Haney Danl J (Lydia) brkmn h35 E Chestnut
Haney David M (Vila) mgr h549 Cherry
Haney Margt r18 Lincoln av

Marr Oil Heat Machine
Marr Oil Burner
SALES — SERVICE
SEAVER-WHITE, Inc.
Phone 3650 NORRISTOWN, PA. 436 E. MAIN STREET

(Trade Mark)
THERE ARE SMALL CATALOGS IN THIS BIG CATALOG OF YOUR CITY
Consult the Buyers' Guide

(Trade Mark)
YOUR CITY DIRECTORY Answers All Questions as to Whom You Are Looking for and Where They Can Be Found

CONSULT THE Classified Business Directory for anything you wish to buy The Most Complete Classified Lists in the City are those in this Directory

QUALITY JEWELRY WATCHMAKER
Jacob E. Cressman
DIAMONDS - SILVERWARE - WATCHES
88 E. MAIN STREET Tel. 2902-W NORRISTOWN, PA.

Haney Mary opr r507 E Basin
Hankey Cath Mrs r1228 Astor
Hankey Norman carp h206 E Penn
Hankins Adella (wid Herbert M) h16 E Marshall
Hankoski Chas T (Kath) janitor h1007 James
Hankoski Jean tel opr r1007 James
Hanley Jos clk Jas Butera r747 Astor
Hanley Raymond D (Mabel) h656 Astor
Hanley Wm H (Mary) lab h926 W Washington
Hanley Wm L driver r926 W Washington
Hanlon Anna G mlnr r28 W 6th B'port
Hanlon Geo J (Kathleen) clk h1543 DeKalb
Hanlon John (Caroline) underkpr County Prison h4 W 6th B'port
Hanlon Julia A mlnr r28 W 6th B'port
Hanlon Kath h28 W 6th B'port
Hanlon Terrence J driver Adam Scheidt Brewing Co r105 Stanbridge
Hanna Glen C (Georgianna) supt h1307 Markley
Hanna John E (Cath) supt h104 Knox
Hanna Olive M sten r665 Corson
Hanna Sara J sten r1055 Swede
Hanna Wm C r1307 Markley
Hannah Annie (wid Chas) h747 Astor
Hannah Eliz L M student r535 Haws av
Hannah Herbert L Rev (Agnes) h535 Haws av
Hannaway Gordon W r723 Kohn
Hannaway Harry G appr r723 Kohn
Hannaway Harry J (Rae F; Hannaway & Gordon Ice Cream Co) h723 Kohn
Hannaway John C r706 Chain
HANNAWAY & GORDON ICE CREAM CO (Harry J Hannaway, Wm R Gordon), Ice Cream Manufacturers 723 Kohn, Phones 2275-2276
Hannay John (Mary) policemn h1055 Swede
Hanrahan Margt r506 Kohn
Hansell Chas H (Mary M) eng h329 Grove B'port
Hansell Francis W eng r329 Grove B'port
Hansell Geo student r Charles R D 1
Hansell H Dilvin clk r209 Summit
Hansell Harry C (Edith) formn h209 Summit
Hansell Howard F (Bertha) mach h1033 W Airy
Hansell John A clk r329 Grove
Hansell Minnie C Mrs sten r Whitehall rd
Hansel R W jr (Minnie) chiropractor h1804 W Main

(TRADE MARK) Who Sells It? Is Answered By the Classified Business Lists In this Directory

Phone 3603 Elmer R. Schantz, Inc. General Upholstering Linoleums-Shades-Awnings Main and Corson Sts. P. O. Box 562

WHOLESALE RETAIL
THE RAINEY-WOOD COKE CO.
Producers of Foundry, Industrial and Domestic Coke
Phones: Norristown 4800, Ardmore 61500, Conshohocken 61500, Phoenixville 61500, Pottstown 61500 Main Office, Conshohocken; Plant, Swedeland

Hansell Verda M drsmkr r1033 W Airy
Hansen Ruth g-r-sec Y W C A r701 DeKalb
Hansley Elizabell M r215 W Lafayette
Hansley Wm (Louisa) lab h215 W Lafayette
Hansley Wm E (Martha) h508 Cherry
Hanson E Anna h1103 Willow
Hanson Saml P r1103 Willow
Hanson Ward (Mary) steelwkr h430 Prospect av
Hantz Wheeler (Edith) mach R S N & Son Co r127 Wayne av
Harbaugh John A jr opr Phila Sub Counties G & E Co h Bryn Mawr
Harbison Russell A (Lena) gro 725 W Oak h do
Hardaker Helen V phone opr r1916 W Main
Hardcassell Cath (wid Harry) h314 E Marshall
Hardcassell Mayme r314 E Marshall
Hardcastle Percy (Turi) papermkr Daring Co r110 DeKalb
Hardcastle Walter (Star Taxi Service) r18 Beach
Harden Edith (wid John) r1041 Green
Harding Donald S (Helen L) tchr h63 Liberty av
Harding Ross E (Dora) slsmn h 4th cor Green B'port
Hardy Chas H (Rebecca) barber 236 E Penn h321 E Wood
Hardy Chas R (Ruth) mach r1218 W Airy
Hardy Harry C (Mary E) h800 W Elm
Hardy Harry J (Bessie) pntr h1202 Astor
Hardy Henry C (Mary E) paperhngr r800 W Elm
Hare Margt (wid Geo) h541 Barbadoes
Harfenstine Jas F (Alma) h747 George
Haring Elwood H, mgr Lloyd H Daub (br) r King Manor
Haring Roy S (Sylvania) asst mgr h223 E Fornance
Harkin Patk (Annie) h619 Chain
Harkins Chas P elev boy r236 E Oak
Harkins Danl M r451 Bush B'port
Harkins Edw (Salome) baker h332 W Marshall
Harkins Edw J (Sarah J) wtchmn county prison h318 George
Harkins Edw J jr opr r318 George
Harkins Eliz J sten Byron K Hunsberger r318 George
Harkins Jas (Violet) lab h647 George
Harkins Jas P (Mary) brklyr h236 E Oak
Harkins Jean dancing instr (Phila) r16 W Airy
Harkins John J formn r700 W Elm
Harkins Jos M (Marie L) emp B E Block & Bros Inc r449 Bush B'port
Harkins Margt opr r236 E Oak
Harkins Mary A r506 W Lafayette
Harkins Thos (Jean) eng h16 W Airy
Harley Allen G inspr h811 Noble
Harley Anna mlnr h512 Kohn
Harley Edw clk r Curren ter
Harley Edw A clk r535 Swede

HARRY K. THOMAS Real Estate AND Insurance 515 Swede St. PHONE 3383

(TRADE MARK) Where To Buy? Consult the Classified Business Lists In This Directory

(Trade Mark)

The City Directory is a Catalog of your City

Consult the CLASSIFIED INDEX FOR Anything You Wish to Buy

The Most Complete Classified Lists in the City Are Those in This Directory

Use the Directory to Direct

The Nor-Mont Motor Co.
FRANKLIN - VIKING - OLDSMOBILE
NORRISTOWN - - POTTSTOWN - - PHOENIXVILLE

Harley Ida G (wid John K) r811 Noble
Harley Jas H (Minerva) carp h28 N Wakefield rd
Harley Marion W Mrs r812 Stanbridge
Harley Nellie h504 Swede
Harmon Dorothy E Mrs clk r27 W Airy
Harmon Frank C (Dorothy) emp Norristown Baking Co r Abrams
Harmony Adele cigarmkr r119 Selma
Harmony Frank (Christina) shoe opr h119 Selma
Harner Chas A (Maude) chauf h132 Wayne av
Harner Edw M clk Phila Sub Counties G & E Co r132 Wayne av
Harner F Marion (Lillie) boiler opr Phila Sub Counties G & E Co h665 George
Harner Lucretia Mrs drsmkr 18 River front h do
Harner Margt sten J P Knipe r18 River Front
Harner Ralph K (Naomi) chauf r120 Wayne av
Harner Russell W hostler r18 River front
Harnish LeRoy H student r531 Cherry
Harpel Mary H baker 603 DeKalb Room 98 h Nor R D 3
Harpel Sophie (wid Jas) r1213 Ridge rd
Harpel Wm E (Kathryn) cond h124 E Wood
Harper Jos R (Margt) associate editor Register h35 Centre av
Harper Richd J carp Norristown Foundry Co r W Conshohocken
Harper Wm B clk Norristown Magnesia & Asbestos Co r R D 3
Harple Geo millhd h1213 Ridge rd
Harr Chas (Valeria B) chemist h1321 Locust
Harrar Irwin M r1856 W Marshall
Harrar Nathan D (Ida) brklyr h1856 W Marshall
Harrell Alfonso (Pearl) lab r532 E Washn
Harrigan Joan nurse 1014 DeKalb r do
Harringer Francis G (Mary E) supt h20 Beach
Harrington Mary sten r557 Buttonwood
Harrington Vincent (Eliz M) bill poster h9 W Lafayette
Harris Albert lab r242 W Lafayette
Harris Albert V (Catherine) mach h361 Prospect av B'port
Harris Anna cashr r210 E Elm
Harris Annie (wid Saml M) r620 Astor
Harris Arth S (Agnes E) slsmn h1429 Astor
Harris Danl (Edna) lab r242 W Lafayette
Harris David C (Blanche) hauling 703 Astor h do
Harris Geo lab r324 Grove B'port

JOHN J. CORSON
Real Estate Properties Financed Mortgages Bought and Sold
All Kinds of Insurance Building and Loan Associations
Corner MAIN and CHERRY STREETS Phone 770

VALLEY FORGE HOTEL
L. S. BARNES, Manager ROOMS, $2.50 up—Single and Double
Main Dining Room and Coffee Shop Open 7 A.M. to 9 P.M.
22-28 EAST MAIN STREET, NORRISTOWN Phone Norristown ★3260

Harris Geo H (Jennie) h212 Swede
Harris Georgianna Mrs h238 W Lafayette
Harris Gernett lab r533 E Main
Harris Howard G (Helen) slsmn h31 Egypt rd
Harris Jack window clnr r411 Cherry
Harris John asst steward Eagles Home r22 W Airy
Harris John C (Barbara) lab h533 E Main
Harris John C jr (Jennie) lab h102 Franklin av
Harris Leroy collr Schnably's Union Store r Washington Sq
Harris Lewis (Sarah) lab h242 W Lafayette
Harris Lydia S tailoress r714 W Lafayette
Harris Mary A (wid) r47 N Prospect av
Harris Norris lab r533 E Main
Harris Oscar W lab r533 E Main
Harris Raymond (Hettie) lab h547 Maple al
Harris Robt J (Ella) r622 W Lafayette
Harris Russell C (Dorothy) drftsmn McCarter Iron Wks Inc r1531 Arch
Harris Saml D lab r238 W Lafayette
Harris Sarah A r714 W Lafayette
Harris Wilbur C (Edith) radio eng B E Block & Bros Inc r1957 Juniata rd
Harris Wm (Elsie M) lab r533 E Main
Harris Wm E (Harriet) mach h760 George
Harris Wm T (Mildred) tinsmith Neiman Hardware Co h714 W Lafayette
Harrison Alex G (Anna) agt Penn R R Passenger and Freight station h65 W Highland av
Harrison Alex G jr (Amelia) collr Phila Sub Counties Gas & Elec Co r65 W Highland av
Harrison Eliz clk Fenimore Oil Co r702 Swede
Harrison Emily r106 W Fornance
Harrison H Jos lawyer 504 Swede h Bryn Mawr
Harrison Hezekiah N int decorator r65 N Highland av
Harrison Jennie r106 W Fornance
Harrison Jos (Ada) inspr h1442 Markley
Harrison Laura drsmkr r1541 Arch
Harrison Mary A buyer H C Warner Est r106 W Fornance
Harrison Maud smstrs r1541 Arch
Harrison Raymond lab r547 Maple alley
Harrison Robt F mach r773 Kohn
Harry A Markley r621 Swede
Harry Bertha S r704 Swede
Harry C Howard student r1004 DeKalb
Harry Carolus P Rev (Lillian) h 210 W Fornance
Harry Ida W r704 Swede
Harry Laura S (wid John W) h704 Swede
Harry Marie B D (wid C Howard) h1004 DeKalb
Hart Almira Mrs folder h804 Arch
Hart Alonzo r 47 W Basin
Hart Andrew clk r1215 Willow

MORE GOODS ARE BOUGHT and SOLD THROUGH THE Classified Business Directory THAN BY Any Other Medium on Earth

(Trade Mark)

Consult the CLASSIFIED INDEX FOR Anything You Wish to Buy

The Most Complete Classified Lists in the City Are Those in This Directory

Use the Directory to Direct

THE
Northwestern
Mutual Life
Insurance Co.
of Milwaukee, Wis.

Low Cost
Security
Service

A. C. F.
FINKBINER
Special Agent
509 SWEDE STREET
Norristown, Pa.
Phone 2013

CONSULT
THE
Classified
Business
Directory
for anything you wish to buy
The Most
Complete
Classified
Lists
in the City are those in this
Directory

CHEVROLET MOTOR AGENCY
for Economical Transportation
Walter D. Wood
CHEVROLET SALES AND SERVICE
Call Norristown 2145 Main & Mill Sts.
CHEVROLET

Hart Annie E (wid Geo) r1330 Markley
Hart Arvilla r1505 Arch
Hart Beryl M student r318 W Fornance
Hart C Herbert brkmn h722 Chain
Hart Chas J (Mary) mason h722 Chain
Hart Chas N (Naomi G) paymaster h40 N Highland av
Hart Eliz M (wid John) h433 Sterigere
Hart Elwood mason r530 Kohn
Hart Elwood B (Eliz B) mail clk h528 Chain
Hart Elwood L (Edna) lab h1215 Willow
Hart Geo S (Frances M) lab h223 W Penn
Hart Harry carp h47 W Basin
Hart Harry R (Mary E) clk Coral Mfg Co h830 Smith
Hart Harry S h908 Swede
Hart Irvin B (Nellie C) meats 503-547 DeKalb Stall 92-94
Hart John mason r722 Chain
Hart John P hlpr r433 Sterigere
Hart Katie M h908 Swede
Hart Lehman L (Cora) asst bldg mgr Norristown Penn Trust Co h318 W Fornance
Hart Marshall T (Emma R) h1505 Arch
Hart Martha Mrs r527 Astor
Hart Mary G h908 Swede
Hart Sallie nurse Montgomery Hosp
Hart Saml (Eliz) asst boro Eng Borough of Norristown h602 Buttonwood
Hart Wm B (Laura S) sec h619 Haws av
Hart Wm O student r1215 Willow
Hartcens Benj F (Ida) lab h920 W Washn
Hartcens Ethel M waitress r920 W Washn
Hartcens Florence C ptrnctr r920 W Washn
Hartcens Margt P r920 W Washington
Hartenstine Howard T (Esther) crane opr h536 Chain
Hartenstine John (Nellie M) printer 206 DeKalb h621 Noble
Hartenstine Ralph E transcriber Court House h Skippack
Harter Frank attndt b Asylum
Hartlaub Jos A (Lillie) janitor h1508 Arch
Hartlaub Lillian M (wid Jas) h666 Kohn
Hartlieb Walter B prin clk Asylum
Hartman Albert emp Adam Scheidt Brewing Co r765 Astor
Hartman Berta r550 DeKalb
Hartman Chas N (Millie) mach R S N & Son Co h416 Mill B'port
Hartman Charlotte student r550 DeKalb
Hartman Corrinne Mrs r560 Kohn
Hartman Edwin chauf B E Block & Bros Inc r765 Astor
Hartman Ellsworth (Jennie) lab h Pennsylvania av nr W Main
Hartman Hibbert P (Ida) mtrmn h45 Centre av
Hartman Howard M mech r665 Corson

Phone 3800
D. M. YOST COMPANY
MAIN and DeKALB STS.
Dress Fabrics
Lingerie
Hosiery
Gloves

HARTMAN JOHN B, Plumbing and Heating Contractor Marshall and DeKalb, Phone 2135 (See adv in Plumbers Dept)
Hartman Jos H (Kath S) mach r102 Franklin av
Hartman Ralph A (Emma H) slsmn h126 W 2d B'port
Hartman Walter D attndt Asylum
Hartman Zella prac nurse Asylum
Hartmann Albert J (Mary) brewer h765 Astor
Hartmann Edw J auto mech r765 Astor
Hartnett Chas J (Katherine) real est 800 DeKalb h do
Hartnett Jean M Mrs nurse H N Shor r130 W 8th B'port
Hartnett Margt A r800 DeKalb B'port
Hartnett Ronald (Jean) bkpr Norristown-Penn Trust Co r130 W 8th B'port
Hartnett Wm J (Cath) pdlr h1060 Powell
Hartney Danl r Swede cor Powell
Hartranft J Edgar (Edna M) carp r646 Stanbridge
Hartranft John Public School Chain nr W Airy
Hartranft Wm C dist mgr Bell Tel Co of Penna r Pottstown
Hartzel S S emp h606 Swede
Hartzell Ida (wid Abr) r522 Chain
Hartzell Katie h528 Swede
Hartzell Mary M (wid J Andrew) h1304 Powell
Hartzell Robt K (Ellen) slsmn h23 E Chestnut
Hartzell Stanton S musician r1300 Astor
Hartzell Walter L (May N) plstr h1300 Astor
Hartzell Winfield R (Clara W) tchr h718 Stanbridge
Harubin Stanley lab Penn Tack Co r707 Chain
Harvey Francis A Louise B supt h317 Buttonwood
Haskins Jas A (Lucy) emp Willow Garage Inc h1116 Willow
Hassard Chas T tchr Eisenhower Senior High School r1415 Astor
Hassell Howard W (Mabel) phys 512 DeKalb B'port h do
Hassinger John H druggist r36 E Oak
Hassinger Margaret I phone opr r36 E Oak
Hassinger Thaddeus A (Laura) wtchmn Phila Sub Gas and Elec Co h36 E Oak
Hasson Thos J (Helen) formn h25 E Chestnut
Hasson Wm emp Adam Scheidt Brewing Co r29 E Chestnut
Hastings Cath Mrs charwoman h1728 DeKalb
Hastings Matthew mech Supplee Wills Jones r R D No 5
Hastings Robt (Margt) rep Atlas Powder Co h1843 Markley
Hatchell Ferdinand D (Rose) h1206 Green
Hatfield Clarence (Helen) plmbr r729 Chain
Hatfield Herbert R clk r741 Chain
Hatfield Ivan F (Teresa) gro Chain and Oak
Hatfield Roy A (Helen) h1345 DeKalb
Hatfield Walter (Ella) rigger h121 Bush B'port
Hatfield Wellington F (Cath) carp h741 Chain
Hathaway Blanche Mrs hkpr r818 Walnut
Hathaway Edwin C (Eliz) slsmn h228 E Fornance

Real Estate
Insurance
BUTERA
REALTOR
NOTARY PUBLIC
Italian Interpreter
LICENSE TAGS
24 to 48 Hours
6 E. AIRY STREET
Phone 251
FRANK S. TROUT, Mgr.
REAL ESTATE DEPT.

(Trade Mark)
THERE ARE
SMALL
CATALOGS
IN
THIS BIG
CATALOG
OF
YOUR CITY
Consult the Buyers' Guide

(TRADE MARK)
YOUR CITY DIRECTORY Answers All Questions as to Whom You Are Looking for and Where They Can Be Found

Awnings Shades Flags Decorations
Walter F. Yost
DeKALB Corner AIRY
Telephone 1000
Opp. City Hall Norristown, Pa.
Curtains Tapestries Laces Madras

Hathaway John G (Jeanette M) firemn P R R h807 Noble
Hathaway John G jr lab r807 Noble
Hathaway Mary student r228 E Fornance
Hathaway Mary A Mrs h504 Norris
Hathaway Mildred D clk H C Warner Est r803 W Lafayette
Hathaway Wm (Minnie) eng r803 Lafayette
Hattal Russell (Suie) crane opr h506 Stanbridge
Hauck John N r722 W Marshall
Haughton Susan (wid Harry) r1215 W Main
Hauser Fredk F (Florence) slsmn h1642 Locust
Hauser Harry lawyer r753 Haws av
Hausmann Ernest O laboratory wkr r500 Buttonwood
Hausmann Peter (Vera) clk h500 Buttonwood
Haveilla John (Kath) formn h200 E Main Apt 7
Haveilla Michl (Mary) calker R S N & Son Co r Phoenixville
Hawkins Emma dom r1608 DeKalb
Hawkins Harley A (Minnie V) pump mech h400 E Wood
Hawkins Louis (Lillian) h27 E Lafayette
Hawkins Margt h17 E Washington
Hawley Harold S (Alice) mechl eng h1225 Markley
Hawman Grover C (Kath M) clk h21 Beach [h do
Haws A Mason (Margt) excavator contr 1872 W Marshall
Haws Avenue Methodist Episcopal Church Rev Wayne Channell pastor W Marshall cor Haws av
Haws Fred A (Myrtle) driver r1872 W Marshall
Haws Harry (Josephine) lab r642 Kohn
Haws Raymond M h208 Noble
Haws Rose Mrs hkpr r429 Arch
Hawthorn Mary (wid Thos) h524 Hamilton
Hawthorn Mary F tchr Chain-Hartranft School r524 Hamilton
Hay Eleanor sten r1037 Willow
Hay Helen student r1037 Willow
Hay Kenneth clk Court House
Hay Malcolm (Madeline) brkmn h1037 Willow
Hayberry Roswell C (Mary) mason h 1 E Roberts
Hayberry Roswell C (Eliz) underkpr County Prison h223 Jacoby
Hayden Frank kit hlpr Asylum
Hayden Harold (Florence) elec welder h1231 W Airy
Hayden John P clk Times Herald r27 W Fornance
Hayden Martin T (Elsie) formn Norristown Herald Printing Co h27 W Fornance
Hayden Mary (wid Patk) h206 E Elm
Hayden Wm F (Mary F) mach opr h206 E Elm
Hayes Cath M T bkpr D Tufillaro & Son r436 Ford B'port
Hayes David clk r436 Ford B'port
Hayes Edw attndt Asylum
Hayes Francis sec-treas Norristown Aerie F O E No 832 r Mill and Washn

CRISMAN & QUILLMAN
Plumbing Heating and Electrical Contractors and Supplies
204 DeKALB
Tels. 3820-3821
Norristown, Penna.

CONSULT THE
Classified Business Lists
IN THIS DIRECTORY
If You Would Find What You Wish to Buy

Hayes Francis J (Anna J) welder Phila Sub Counties G & E Co h1433 Juniper
Hayes Isabella C (wid Jas B) r1814 W Main
Hayes John F lab h436 Ford B'port
Hayes Julia M weaver r803 Green
Hayes Leon J (Florence) driver h239 E Chestnut
Hayes Loretta C knitter r237 E Chestnut
Hayes Michl F lab h237 E Chestnut
Hayes Monica M sten Bridgeport Realty Co r436 Ford B'port
Hayes Paul r540 Hamilton
Hayes R Emmet carp r436 Ford B'port
Hayes Raymond K (Helen R) lab h54 E Penn
Hayes Rose (wid Dennis) h28 E Chestnut
Hayes Stephen driver r28 E Chestnut
Hayes Thos M lab r803 Green
Haygood Jos (Daisy) lab h107 Swede
Hayman Emma clk r18 Orchard la
Hazzard Alice D mach opr r548 Green
Hazzard Atwood W (Mary) lab h147 Rosemont av
Heacock Emma M cigarmkr r632 Chain
Heacock Harlin (Laura) lab h756 Roosevelt av
Heacock Harling L (Madeline; Charm Water Wave Shop) r632 Chain
Heacock Wm L (Dorothy) brkmn h833 Haws av
Headings D Morris phys 530 Swede h Norristown Club
Heagerty Elmer (Kath) lab h225 Buttonwood
Heal Mary Mrs r Aged Women's Home
Healy Jas attndt Asylum
Hean Frank R (Petrona H) slsmn h807 Swede
Heard Gertrude C knitter h112 W Airy
Heath Chauncey G (Ella) clk Ry Express Agency r Trooper
Heaton Benj (Alice) mgr American Stores Co h149 Ann
Heaton Geo r655 E Marshall
Heaton Geo W (Kath F) carrier PO h728 Haws av
Heaton Jos (Mary) carp h100 W Wood
Heaton Kenneth (Florence) icemn h1119 Swede
Heaton Raymond pntr r40 W Basin
Heaton Ronald E printer r728 Haws av
Heavner Bertha C clk Council for Social Welfare of Montgy Co r707 W Marshall
Heavner Frank R (Mary) pres Heavner-Guthridge Co Inc contr 29 E Main Room 33-37 h212 E Jacoby
Heavner Frank R jr sec-treas Heavner-Guthridge Co Inc r Gratersford

PHONE 2273
JOHN J. BOLGER
Cut Stone Contractor
Ford Cor. Lafayette, Norristown

TOWING
AUTOMOBILE REPAIRING
OILING
GREASING
J. WILMER LARE
211 PEARL STREET
Norristown, Pa.
DAY AND NIGHT SERVICE
Day Tel. 4377-W
Night Tel. 3484

CONSULT THE Classified Business Directory for anything you wish to buy
The Most Complete Classified Lists in the City are those in this Directory

Agents
DUNLAP TIRES
BRAKE LINING
Automobile Accessories

The Hoffman Rubber Co.
522 DeKalb Street
Norristown, Pa.
Tel. 723

Vulcanizing
OFFICIAL HEADLIGHT STATION
We Sell DUNLAP TIRES Exclusively

The Directory is the common medium between Buyer and Seller.

Heavner Geo N (Anna) formn h707 W Marshall
Heavner-Guthridge Co Inc Frank R Heavner pres Richd J Guthridge v-pres Frank R Heavner jr sec-treas bldg contrs 29 E Main Room 49
Heavner Melvin (Cath) h Crooked la B'port
Hebron John W (Gratia) vulcanizer h1068 Willow
Heck Chas W (Edith) mach Wildman Mfg Co h720 W Elm
Heck Conrad baker r420 W Airy
Heck Harold F lab r720 W Elm
Heckler Emma Mrs bkpr Rambo & Regar Inc r519 George
Heckler Eva Mrs r1232 Oakwood av
Heckler Newton (Emma) driver B Evans & Bro h519 George
Heckler Warren S produce 603 DeKalb h Harleysville
Heckman Harry B (Maggie) eng h567 Stanbridge
HECKMAN OSCAR D, Automobile Repairers 963 Markley cor W Elm, Phone 2848, h Swede road R D 3
Heckman Paul ctrmn Palace Diner No 2 r Trooper
Hecock Walteron carp r123 Stanbridge
Hedrick Evelyn r934 W Lafayette
Hedrick Jennie S Mrs cashr h745 Haws av
Hedrick Marion r934 W Lafayette
Hedrick Wilmer W (Edith) clk h934 W Lafayette
Hedrick Wilson K (Ella B) carp h2002 Juniata rd
Hedstrom Carl S (Eliz) tchr Eisenhower Senior High School r402 W Warren
Heebling Carl D lab r654 Kohn
Heebner Amos lab r1911 W Marshall
Heebner Bertha M (wid August) h48 W Washn
Heebner David clk r548 Stanbridge
Heebner Earl W bkpr Norristown Penn-Trust Co r R F D 5
Heebner Ella (wid Steph) h548 Stanbridge
Heebner Flora V tchr r548 Stanbridge
Heebner Harry r538 Astor
Heebner Horace L meats 603 DeKalb S 111-13 h Hatfield
Heebner Jos J (Mary) carp h1729 Markley
Heebner Lester clk Norristown Penn-Trust Co r R D 3
Heebner Mabel Mrs clk Norristown Penn-Trust Co r R D 3
Heebner Paul P (Mary) lab h104 W Elm
Heebner Russell K (Ella) linemn h518 Kohn
Heebner Sophia M (wid Harrison K) drsmkr 907 W Marshall r do
Heebner Wilmer (Myrtle) drftsmn h1631 Locust
Heebner Wilson K (Susan) mach h1911 W Marshall
Heffelfinger Geo student r1068 Powell

(Trade Mark)
Who Sells It?
Is Answered By the Classified Business Lists In this Directory

ASBESTOS INSULATING CO.
GUTTERS SPOUTING METAL WORK
— ROOFING —
IN ALL BRANCHES
Phone 791-2 MAIN and ASTOR STS.
SLATE TILE ASBESTOS

NORRISTOWN TYPEWRITER COMPANY
Typewriters—Expert Repairing and Rebuilding
416 DeKALB STREET Telephone 1136 NORRISTOWN, PA.

Heffelfinger Jacob kpr Montgomery County Prison r1068 Powell
Heffelfinger Jos r1068 Powell
Heffelfinger Katherine Mrs knitter Rambo-Regar h1068 Powell
Heffelfinger Sarah hskpr r1068 Powell
Heffelfinger Thos S (Pearl) lab h602 DeKalb
Hefflinger Gerald R lab r929 Jackson
Hefflinger Harry W (Martha) lab h929 Jackson
Hefflinger Harry W jr lab r929 Jackson
Hefflinger John mach r664 Chain
Heffner Bertha S seamstress Elmer R Schantz Inc r100 Selma
Heffner Geo W inst wkr Asylum
Heffner Harry D (Bertha) pntr 100 Selma h do
Heffner Harry P pntr r639 Stanbridge
Heffner LeRoy W (Ruth M) director Norristown Penn-Trust Co h2008 DeKalb
Heffner Sue clk Phila Sub Counties Gas & Elec Co r100 Selma
Heflin Fay asst phys Asylum
Heid Philip (Ethel) meats 503-547 DeKalb S 86-88 h26 E Chestnut
HEIDEL JOHN A (Bertha), Auctioneer and Dealer in Antique Furniture, Old Desks, Old China, Lamps, Pictures, highest price in cash paid for anything in my line, 804 Cherry, Phone 1016, h546 Cherry
Heidel John A jr (Edna) driver r815 George
Heidel Raymond L (Margt) h512 Maple al
Heidel Warren spinner r546 Cherry
Heidle Wm R (Agnes; Maple Auto Wash) h514 Maple al
Heil Edw C mach appr R S N & Son Co r754 Chain
Heil Mary maid r213 Noble
Heil Raymond E (Bertha J) mach h754 Chain
Heilemann John G (Eliz) driver h204 Poplar
Heilig Eliz F phone opr r108 W 6th B'port
Heilig Frank F (Emma) formn h108 W 6th B'port
Heiligmann Harold chemist r1432 Powell
Heilman Chas G (Norristown Damp Wash Laundry Co) r Bluebell
Heiman Edw r575 E Lafayette
Heimbach Cath M bkpr Schnabley's Union Store r1968 W Main
Heimer Ada R sten r542 George
Heimer Edna R comptomtr opr r542 George
Heimer John W (Mary) plmbr h724 Astor
Heimer Saml H (Annie) lab h542 George

Norristown Times Herald
MONTGOMERY COUNTY'S GREAT HOME NEWSPAPER
Published Every Weekday Evening Telephone 2500

(Trade Mark)
Where To Buy?
Consult the Classified Business Lists In This Directory

Gas and Electric Service
Philadelphia Suburban Counties Gas and Electric Company

(Trade Mark)
The City Directory is a Catalog of your City

ACCOUNTANT John E. Brogan McGINLEY BUILDING 2 W. MAIN ST. NORRISTOWN, PA. Tel. Norristown 3588

Heimer Sarah R clk r542 George
Hein Clara weaver h133 W 5th B'port
Hein Kate weaver r133 W 5th B'port
Heinbach Cath r1968 W Main
Heinbach Jos (Anna) h1968 W Main
HEINS JOHN & CO, Certified Public Accountants 915 Real Estate Trust Bldg, Phila, Phones Bell Pennypacker 3557, Keystone Race 5326
Heinsbach Chas (Evans & Heinsbach) r Norristown R D 1
Heinsbach Edw (Marion) lab h655 Kohn
Heinsbach Margt bkpr Evans & Heinsbach r R F D No 1
Heinsbach Rebecca r618 Noble
Heinz Fredk W (Anna) tailor 603 Swede h do
Heist Mildred M bkpr r Clearfield av
Heist Warren S slsmn Supplee Wills Jones r R D No 2
Heitzman Emily A r64 N Schuylkill av
Heitzman John A (Eliz B) expressmn 64 N Schuylkill av h do
Held Harry butcher Hyman Toas 318 E Airy
Hell Alexander emp r46 E 4th B'port
Hell Jas (Sarah) emp h46 E 4th B'port
Hell Lilly emp r46 E 4th B'port
Heller Albert K bkpr Norristown Penn Trust Co r Perkiomenville
Heller Anna (wid John) h2044 W Main
Heller Francis (Alice) lab h932 W Washington
Heller Horace M (Cath A) truck driver r409 Barbadoes
Heller Louis (Sadie) emp Keystone h1056 Cherry
Heller Mary R weaver h41 E Chestnut
Heller Samuel C (Ella) keeper h219 DeKalb
Heller Wilson T (Eula A) driver h742 Roosevelt av
Hellwig Philip clk Norristown Magnesia & Asbestos Co r Audubon
Helm Hugh R (Mary) cond h207 W Wood
Helm Mary Mrs hairdrsr 207 W Wood h do
Helman Frank (Florence) pipeftr h137 W Elm
Helman John jr lab r42 E Chestnut
Helman Jos W r42 E Chestnut
Helman Madeline (wid John) h42 E Chestnut
Helman Wm P (Laura) lab h26 W Airy
Helmbold Edward (Marie) chef h602 DeKalb
Helmut Frank waiter r535 Swede
Helmuth Aloysius C (Elinore) lab h Crooked la B'port
Hembracht Hellen (wid Andrew) r411 W Lafayette
Hemighaus John H (Annie) janitor h824 W Elm

SEEDS FEED GRAIN Fertilizers
Poultry and Dairy and Garden Supplies
SIMPSON BROS. 204 West Marshall Phone 1265

W. H. KNEAS LUMBER CO., Inc.
LUMBER — COAL — MILLWORK
AIRY and WALNUT STREETS Bell Telephone 2975

Established 1886 I. F. MARCH'S SONS Phones 425 - 426
LUMBER, MILLWORK and COAL — BOX SHOOKS and BOXES
FOURTH AND MILL STREETS BRIDGEPORT, PA.

Hemmig Earl J (Margt) lab h1300 Arch
Hems Geo T (Margt E) lab h106 W Elm
Hems Margt phone opr r106 W Elm
Henderson Andrew (Harriet) lab h119 E Washn
Henderson Andrew B lab r119 E Washn
Henderson Anna May r119 E Washn
Henderson Benj F r119 E Washn
Henderson Elmer T clk Mitchell Bros r511 W Lafayette
Henderson Geo (Myrtle) mach h521 Kohn
Henderson Jos C (Viola D) buyer h24 E Brown
Henderson Theo (Agnes) lab h Church rd R D 1
Henderson Wm (Adelaide) lab r505 Kohn
Henderson Wm J (Ella) lab h922 W Lafayette
Hendricks Abr H lawyer 323 Swede h Collegeville
Hendricks Arth W (Sarah) lab h1232 Oakwood av
Hendricks Blanche L clk John H Hoffman r704 George
Hendricks Clarence lab r639 Chain
Hendricks Clarion C (Ella) clk h649 Kohn
Hendricks Edith H clk Phila Sub Counties Gas & Elec Co r1232 Oakwood av
Hendricks Eleanor student r1232 Oakwood av
Hendricks Ella r639 Chain
Hendricks Ellwood L (Grace) mach h838 Haws av
Hendricks Elwood B lab h542 Astor
Hendricks Emma r649 Kohn
Hendricks Ephraim G clk r216 Stanbridge
Hendricks Etta (wid) r669 Chain
Hendricks Harold (Anna) brklyr r141 W Marshall
Hendricks John F (Alice) elev opr Norristown Penn Trust Co h536 Stanbridge
Hendricks Leah O lab asst Asylum r669 Chain
Hendricks Linn (Lillian M) gro 669 Chain h do
Hendricks Lowell L (Cath) brklyr r704 George
Hendricks Sarah clk Thos A Kocher r1232 Oakwood
Hendricks Walter (Johanna) milk 19 W Chestnut h do
Hendricks Warren R (Ella M) lab Supplee-Wills-Jones h704 George
Hendricks Wm D (Elsie M) lab h639 Chain
Hendricks Wilson R (Anna B) r705 Haws av
Hendrickson Annie S (wid Jos R) h527 Buttonwood
Hendrickson Annie S drsmkr r527 Buttonwood
Hendrickson Earl opr Woodworking Mach Co Inc r R D 1 B'port
Hendrickson Jas lab r30 W Airy
Hendrickson Leslie R clk r1220 Oakwood av
Hendrickson Walter (Joanna) driver h19 W Chestnut
Hendrickson Wm R (Opal M) burgess h1220 Oakwood av
Hengen Chas J (Alice M) clk PO h207 E Main Apt 4
Hengen E Carl student r1225 W Airy
Hengen Jennie Mrs h1225 W Airy
Hengen Mary L (wid Bernhard) h544 George

MARSELLA PHOTO STUDIOS 21-25 Curren Arcade 53 East Main Street Tel. 562-J OPEN DAILY Sundays 9 to 5
Photographers PORTRAITS and COMMERCIAL Photographers
HERCULES MARSELLA, Proprietor
PHILADELPHIA STUDIO 3032 FOX ST. Telephone DIAMOND 5687-W

Consult the CLASSIFIED INDEX FOR Anything You Wish to Buy
The Most Complete Classified Lists in the City Are Those in This Directory
Use the Directory to Direct

Who Sells It?
Is Answered by the Classified Business Lists In This Directory

ICE
Keystone Ice Company
Phone 2681
MARKLEY and OAK STREETS
Norristown, Penna.
COAL

MORE GOODS ARE BOUGHT and SOLD THROUGH THE Classified Business Directory THAN BY Any Other Medium on Earth
(TRADE MARK)

Hengen Mildred E hairdrsr r714 Astor
Hengen Walter S (Della) carrier PO h714 Astor
Henion Alf (Mabel E) hlpr h322 DeKalb
Henion Earl r322 DeKalb
Henne Wm (Cath) editor h Crooked la nr DeKalb B'port
Henneberry Philip formn r1027 DeKalb
Hennessey Fred (Angeline) mech Norristown Baking Co h753 E Main
Hennessey Robt press room Norristown Press h Phoenixville
Hennighaus Anna M sten r824 W Elm
Henning Augustus carp r111 Wayne av
Henning Benj A (Carrie N) baker 520 Green h522 do
Henning Clarence F baker r522 Green
Henning Donald R r522 Green
Henning Francis E (Emily) brkmn h Poplar blvd
Henning Fred C (Carrie) electn Norristown Battery & Elec Co h123 Knox
Henning Grace A tchr Stewart Junior High School r R F D 3
Henning Harold N mach r522 Green
Henning Jas (Helen) lab r25 W 7th
Henning Jas H eng h31 W 2d B'port
Henning Linford (Mary) carp h Francis av and 3d
Henning Mildred C hkpr r31 W 2d B'port
Henning Raymond mach r Francis av and 3d
Henning Raymond C mach r111 Wayne av
Henning Richd V (Maude) whsemn h222 Pearl
Henning Russell A (Anna V) carp h bor line cor Markley
Henning Ruth r222 Pearl
Hennings Wm r 5 W 4th B'port
Henniss Emma h346 E Marshall
Henry Chandler L (Mary) inspr h1019 W Airy
Henry Curtis r Curren ter
Henry Curtis R metallurgist r535 Swede
Henry Estella waitress Lincoln Hotel r669 Chain
Henry Forrest J asst sec Union Mutl Fire & Storm Ins Co r Red Hill
Henry Frances r228 Prospect av
Henry Franklin (Margie) lab h228 Prospect av
Henry Harold (Virginia) h136 Stanbridge
Henry Hettie clk Phila Sub Co G & E Co r Valley Forge
Henry John A (Annie) clk h1114 W Marshall
Henry John W (Harriet) steelwkr h1021 Cherry
Henry Mark laundry 317 Green r do
Henry Ruth r228 Prospect av

SEE SUPERINTENDENT AT CEMETERY Telephone 473
Riverside Cemetery Company
NORRISTOWN'S BEAUTIFUL BURIAL PARK — Perpetual Care
G. CARROLL HOOVER, Secretary 502 SWEDE ST. Tel. 1348-W

Rugs
Draperies
Linoleums
Shades
Upholstering
D. M. YOST COMPANY
MAIN and DeKALB STS.
Phone 3800

Henry Ruth M tchr P S r1114 W Marshall
Henry Wayne F student r1114 W Marshall
Henry Wm p h asst Asylum
Henshaw Cath W slsldy D M Yost Co r1321 DeKalb
Hensley Jas (Essey) h634 E Main
Hensley Jas C r634 E Main
Hentley Anthony (Rosa Mae) lab h1021 Green
Hepler Emma sten Rambo & Regar Inc r1220 Astor
Hepler Frank J (Kate A) mach h1221 Astor
Hepler Sarah (wid Elias) r1221 Astor
Hepner Chas formn Phila Sub Co G & E Co r Pottstown
Herbert Evan A (Ada E) pntr h909 W Marshall
Herbert Harry S (Matilda B) tchr Eisenhower Senior High School r1006 Arch
Herbert Hosiery Mill (Leon S Herbert) Penn cor Arch
Herbert Jess (Lillie) lab h331 E Chestnut
Herbert Leon S (Theotiste; Herbert's Hosiery Mill) Penn cor Arch
Herbert's Kiddy Shop (Herbert Goldich) 63 E Main
Herbst Dressler lab r1202 Powell
Herbst John student r1202 Powell
Herbst Nelson H (Rosa) steel inspr h610 W Lafayette
Herbst Reinhart (Ella) h1202 Powell
Herbst Roger r1202 Powell
Hercules Powder Co Wm Stahler Drug Co agt 2 E Main
Herdman Emma (wid Wm) r1853 W Main
Herdman Evan slsmn h1853 W Main
Herdman Evan jr slsmn Phila Sub Counties Gas & Elec Co h1853 W Main
Herdman Wm G jr (Mabel) chauf h374 Francis av
Herman Alf H mach h611 Green
Herman Alf J (Edith) wtchmn h133 W Elm
Herman Chas W (Mattie) carrier P O h404 W Warren
Herman Elenor Mrs r566 Stanbridge
Herman Eva (wid Michl) r126 W 9th
Herman Wm lab r629 Kohn
Heron Annie r St Joseph's Protectory
Herr Arth L tchr Rittenhouse Junior High School r1650 Powell
Herr Geo T (Sara) plmbr 18 W Penn h29 Egypt rd
Herring Elwood slsmn Lloyd H Daub r Port Indian
Herron Sarah (wid Wm H) h1525 Powell
Hershberger E Arlene tchr Cherry St School r1231 Linwood av
Hershberger Edwin L (Hazel M) claim adjuster Phila h1231 Linwood av
Hershey Richd (Ella) r1837 W Main
Hershey Virginia attndt Asylum
Hershour Kath hkpr r Boro Line and Arch
Hertzler Aldus K (Ellen K) mgr h637 Kohn
Hertzler John N (Cath V) tel h200 Forest av

The Schall Coal Co.
READING and LEHIGH COAL.
CEMENT, LIME, BUILDING MATERIALS
MOTOR STOKOR
GEORGE and STERIGERE STREETS
Telephone 725
Branch Office: LAFAYETTE and MILL STREETS
Telephone 56-M

(TRADE MARK)
THERE ARE SMALL CATALOGS IN THIS BIG CATALOG OF YOUR CITY
Consult the Buyers' Guide

(Trade Mark)
YOUR CITY DIRECTORY Answers All Questions as to Whom You Are Looking for and Where They Can Be Found

CONSULT THE Classified Business Directory for anything you wish to buy The Most Complete Classified Lists in the City are those in this Directory

Tel. 1000
WALTER F. YOST
Interior Decorator, Wicker Furniture, Floor Coverings
DeKALB Corner AIRY, Opposite City Hall NORRISTOWN, PA.

Hertzler Robt B r200 Forest av
Hertzler Saml H linemn r200 Forest av
Hertzog Burton D (Anna) firemn r445 Depot
Hertzog John B (Clara M) h445 Depot B'port
Herzel Fredk E (Arline) clk h312 Hamilton
Hesdon Jas pantrymn r535 Swede
Hesdon Thos r535 Swede
Heslen Jas P (Kath R) confr 120 Holstein B'port h450 Grove B'port
Heslin Mary sorter r204 Holstein B'port
Heslin Thos lab h204 Holstein B'port
Hess Chas (Louise) formn h125 W 2d B'port
Hess Chas linemn Phila Sub Co G & E Co r Schwenksville
Hess Edith F clk Cooper Drug Co r Trooper
Hess Elam T mgr Hotel Norristown r do
Hess Jos r621 Stanbridge
Hessan Isadore L (Tillie) mgr Singer Sewing Mach Co h1409 W Main
Hesser Albert A (Bessie) lab h1302 Astor
Hessler Gerald R (Mary) ydmn h11 Egypt rd
Hetherington Lyda student nurse Asylum
Hetrick Cath boxmkr r706 Kohn
Hetrick Eleanor tchr Rittenhouse Junior High School r1417 Astor
Hetrick Geo W (Ida K) boiler opr Phila Sub Co G & E Co h619 DeKalb B'port
Hetrick Harry P (Hannah) lab h36 Centre av
Hetrick Wm E (Ella) tiremkr r619 DeKalb B'port
Hetrick Wm H (Mary) lab h706 Kohn
Hetrick Wm S boxmkr r706 Kohn
Hewitt W Sherwood (Eva) formn h1337 Pine
Heydrick Estella drsmkr r77 N Highland av
Heydrick Sophie (wid Danl) h77 N Highland av
Heyse Alice Mrs r219 E Marshall
Heyser Andrew C (Carrie) lab h549 Stanbridge
Heyser Lloyd farmer h30 Evergreen rd
Heyser Raymond W (Ruth E) timekpr h1619 Willow
Heyser Saml W ordermn Phila Sub Counties Gas & Elec Co r R D 1
Heysham Sara R tchr Rittenhouse Junior High School r225 E Jacoby
Heysham Theo Rev (Ella R) h225 Jacoby
Heysham Theo jr clk r225 Jacoby
Hibbs Mary hkpr h1110 W Airy
Hickey John F (Mary E) h235 E Chestnut
Hicks Ellen Mrs r St Joseph's Protectory
Hicks Frank (Dorothy) lab h705 Violet
Hidler Archie (Glenna) lab h922 Jackson
Hiestand Harry L lawyer 323 Swede h Royersford
Higgins Alex attndt Atlantic Refining Co r Eagle Hotel
Higgins Thos opr eng Asylum

Telephone Norristown 2228
M CLEANERS D
308 East Main Street Norristown, Pa.

High Chas H (Kathryn B; Apex Mfg Co) r512 Astor
HIGH, DETTRA & SWARTZ (Samuel H High, John M Dettra, Aaron S Swartz Jr), Attorneys-at-Law 329 DeKalb, Phone 700
High J Walter (Laura) blksmith Marshall cor Arch h Phila
High John M sec-slsmgr Norristown Magnesia & Asbestos Co r Overbrook
High Jos H r512 Astor
High Kathryn R sten Norristown Penn Trust Co r512 Astor
High Saml H (High Dettra & Swartz) h Jenkintown
High School Manuel Training E Oak and Church
High W L (Anna T) asst treas Reading Screw Co h523 Hamilton
Highland Wm (Eliz) slsmn Stritzinger Bakery r Hatboro
Highley A Laura nurse 1339 Pine
Highley Dorothy r431 Grove
Highley Geo H (Laura M) linemn Phila Sub Counties Gas & Elec Co h421 Sterigere
Highley Geo N clk r804 Stanbridge
Highley Nancy P h611 Swede Apt 401
Highley Nellie Mrs r431 Grove
Hight Chas E (Mary K) eng h624 Noble
Hiland Helen attndt Asylum
Hilbert Conrad r123 W Elm
Hilbert Gertrude Mrs picker h123 W Elm
Hilbert Harold r123 W Elm
Hilcrest Apartments 603 W Main
Hildebrand Allen lab r1138 Markley
Hildebrand Titus (Marietta) clk h1138 Markley
Hildebrandt Morris r Hotel Lincoln
Hildebrecht Mary mach opr r1024 Powell
Hildenbrand Wilson B (Ida P) clk h538 Stanbridge
Hilkert Bertha (wid Horace) h229 E 4th
Hilkert Earl driver r714 Kohn
Hill Albert H (Mary E) mldr h620 Kohn
Hill Carroll lab r212 Strawberry al
Hill Chas D emp Phila Sub County Gas and Elec Co r221 W Airy
Hill Claude T housemn r1082 Willow
Hill Crossley H student r620 Kohn
Hill Edith ctr r626 Chain
Hill Elwood W lab h616 Astor
Hill Harold E meter reader Phila Sub Counties Gas and Elec Co r643 George
Hill Howard lab r818 Walnut

Marr Oil Heat Machine
Marr Oil Burner
SALES — SERVICE
SEAVER-WHITE, Inc.
Phone 3650 NORRISTOWN, PA. 436 E. MAIN STREET

(Trade Mark)
Who Sells It? Is Answered By the Classified Business Lists In this Directory

(Trade Mark)
Where To Buy? Consult the Classified Business Lists In This Directory

Consult the CLASSIFIED INDEX FOR Anything You Wish to Buy

The Most Complete Classified Lists in the City Are Those in This Directory

Use the Directory to Direct

QUALITY JEWELRY WATCHMAKER
Jacob E. Cressman
DIAMONDS - SILVERWARE - WATCHES
88 E. MAIN STREET Tel. 2902-W NORRISTOWN, PA.

Hill Ida M r616 Astor
Hill J Willard lab r616 Astor
Hill Margt E clk r616 Astor
Hill Orlando (Alberta) carp h626 Chain
Hill Vernon S (Florence) plmbr 520 Florence
Hill Wm lab r534 E Washn
Hill Wm S (Anna) lab h212 Strawberry al
Hille J Edw tchr Rittenhouse Junior High School r1400 Boulevard
Hillebrecht Freda L bkpr r27 Beach
Hillebrecht Wm M (Helen C) meat ctr h27 Beach
Hillegas M Edw (wid Jacob B) h1407 DeKalb
Hillegas Sarah L r1407 DeKalb
Hillegass Chas H (Eliz) slsmn h503 Buttonwood
Hillegass Jonathan B (Kratz & Hillegass) r Red Hill
Hiller Chas H (Sarah J) brklyr h16 E Brown
Hiller Florence A sten r16 E Brown
Hiller Wm H lab r16 E Brown
Hilles M Eliz tchr Rittenhouse Junior High School r21 Jacoby
Hilles Sarah (wid Jos M) h21 Jacoby
Hiltebeitel Mae J student r726 Astor
Hiltibeitel Edw K (Lizzie E) lab h726 Astor
Hiltner Barkley J (Ada) lab h707 Chain
Hiltner Calvin pntr Asylum
Hiltner Edw L (Helen C) chauf h633 Chain
Hiltner Fred F (Hanna M) lab h124 Stanbridge
HILTNER HARRY P, Boro Treas City Hall, h1028 W Marshall
Hiltner Lillian sten Phila Sub Counties Gas & Elec Co r Conshohocken
Hiltner Will D (Nina B; Hiltner & Hitchcock) r1026 W Marshall
HILTNER & HITCHCOCK (Will D Hiltner and George W Hitchcock), Civil Engineers 33 W Main, Phone 3466
Hilton Fannie P clk r545 Corson
Hilton Maria F (wid Jas) h545 Corson
Hilton Sophie E shirtmkr r545 Corson
HILYARD LEROY R (Jane), Pres and Treas R S Newbold & Son Co Inc, Phones 61-62, h6310 Sherwood road, Phila
Himelfart Moe student r207 E Main apt 4
Himes A Lewis meter tester Phila Sub Counties Gas & Elec Co r Phoenixville
Himes Andrew R prod 603 DeKalb S 51 h Nor R D 3
Himes Ellen (wid John) h728 W Lafayette
Himes Elmer prod 503-547 DeKalb S 39-41 h Royersford

(TRADE MARK) The City Directory is a Catalog of your City

Phone 3603 **Elmer R. Schantz, Inc.** General Upholstering Linoleums-Shades-Awnings Main and Corson Sts. P. O. Box 562

WHOLESALE RETAIL
THE RAINEY-WOOD COKE CO.
Producers of Foundry, Industrial and Domestic Coke
Phones: Norristown 4800, Ardmore 61500, Conshohocken 61500, Phoenixville 61500, Pottstown 61500 Main Office, Conshohocken; Plant, Swedeland

Himes J Walter driver r728 W Lafayette
Himmelreich John K (Eliz) lab h154 W Penn
Himmelreich Wm G lab r154 W Penn
Hindo Anna twister r440 Grove B'port
Hindo John (Mary) lab h440 Grove B'port
Hindo Mary twister r440 Grove B'port
Hindo Sue r440 Grove B'port
Hines Lorenzo E gdnr r DeKalb and Germantown rd R D 3
Hines Richd (Anna) lab h815 Walnut
Hinkel Chas E millwkr r145 Rosemont av
Hinkel Christina (wid) res Curren ter
Hinkel Edw C (Sarah A) eng Diamond State h145 Rosemont av
Hinkel Ester Mary sten h145 Rosemont
Hinkel Lowell E (Ethel M) electn h1025 DeKalb 2d fl
Hipple Adam B (Cath) molder h718 Noble
Hipple Adam E molder Norristown Foundry Co r718 Noble
Hirsch Chas baker r503 Noble
Hirsch Chas jr (Louise) mach h503 Noble
Hirth Robert G firemn r1017 Cherry
Hiser Harry presser r2033 W Main
Historical Hall 14 E Penn
HITCHCOCK GEORGE W (Sadie; Hiltner & Hitchcock) and Supt Riverside Cemetery Co, r Riverside av nr Cemetery, Phone 473
Hitchcock Geo W jr archt r Riverside av nr Riverside cemetery
Hitchens Clarence B (Cath) formn h562 Kohn
Hitchens Mamie (wid Benj) matron of nurses dormitory r Montgomery Hosp
Hitner Bros Inc Henry S Hitner pres John P Hitner sec-treas auto dlrs 620-24 W Airy
Hitner Danl (Edith M) flagmn h1211 Markley
Hitner Danl jr r1211 Markley
Hitner Henry pres Hitner Bros Inc r Lansdale
Hitner John P (Anna) sec-treas Hitner Bros Inc h613 W Main
Hitner Lillie M student r1211 Markley
Hitner Paul P slsmn h1322 Pine
Hitner Rodman W r928 W Marshall
Hitner Wallace C (Bessie M) clk h928 W Marshall
Hitner Wm C student r928 W Marshall
Hittle Clarence clk r514 Bush B'port
Hittman E Mrs h149 W Main
Hoary Jos M (Hannah) gas sta 437 Ford h 314 W Prospect av B'port
Hobbs Clifford B (Rosie) janitor h75 N Jefferson av
Hobin Mary hkpr r308 W Main
Hobson Geo E (Mae) slsmn h700 George
Hoch Jos (Dasey) lab h143 W Main
Hochgeswinder Chas lab r107 W 5th B'port

HARRY K. THOMAS
Automobile Insurance
515 Swede St.
PHONE 3383

MORE GOODS ARE BOUGHT and SOLD THROUGH THE Classified Business Directory THAN BY Any Other Medium on Earth
(TRADE MARK)

(Trade Mark)
THERE ARE SMALL CATALOGS IN THIS BIG CATALOG OF YOUR CITY
Consult the Buyers' Guide

The Nor-Mont Motor Co.
FRANKLIN - VIKING - OLDSMOBILE
NORRISTOWN - - POTTSTOWN - - PHOENIXVILLE

Hochgeswinder Frank jr (Margt) lab h107 W 5th B'port
Hockenbrock Lee attndt Asylum
Hocknick Jack (Margt) lab h123 W Front
Hodge Preston W cook r503 Swede
Hodgson G W steward r535 Swede
Hodnett Jas J formn Norristown Foundry Co r Phila
Hoefer Earl J shirtctr r719 W Lafayette
Hoefer Edith student r41 Egypt rd
Hoefer Eleanor student r41 Egypt rd
Hoefer Hugh B (Emma) roofer 574 George h817 W Oak
Hoefer Nelson E (Eliz) roofer H B Hoefer h41 Egypt rd
Hoeffer Ida M knitter r1021 Cherry
Hoeger Henry G (Dorothy) mgr Hamilton Garage Inc r606 Buttonwood
Hoeger Mary M (wid Geo) r1334 W Main
Hoelzel Philip C (Mary) confr 35 E Rambo B'port h do
Hoentsch Edmund F (Marie E) gro 135 Selma h do
Hoeppner Elsa H sten r204 E Oak
Hoeppner Ernest P sten r204 E Oak
Hoeppner G Julius Rev h204 E Oak
Hoeppner Gertrude J clk P O r204 E Oak
Hoeppner Hilda E r204 E Oak
Hoeppner Karl F bkpr Norristown Penn Trust Co r204 E Oak
Hoey Anna M phone opr r1005 Cherry
Hoey Edw P (Johanna) eng h1005 Cherry
Hoey John V (Margt E) civ eng h824 W Marshall
Hoey Mary asst bkpr Montgomery Hosp r Conshohocken
Hoey Rose A bkpr Riverview Hosp Inc r Conshohocken
Hoff Irwin G (Susie B) examiner h1347 Markley
Hoff Kath B sten r1347 Markley
Hoff Wm (Martha) millhd r524 Stanbridge
Hoffecker Elsie M nurse r1603 Locust
Hoffer John (Irene) cond h1047 Swede
Hoffer Louis lab r1047 Swede
Hoffer Mary sten Norris City Garage r1047 Swede
Hoffis Madeline (wid David) r10 Lincoln av
Hoffman Ann Mrs bkpr r824 W Elm
Hoffman Anna M tchr Roosevelt School r717 Stanbridge
Hoffman C F teller Norristown Penn Trust Co r520 Stanbridge
Hoffman Carlton baker hlpr Stritzinger Bakery r1200 DeKalb B'port
Hoffman Claire r123 W Marshall
Hoffman Clara C (wid Jas) h1014 W Main

JOHN J. CORSON
Real Estate Properties Financed Mortgages Bought and Sold
All Kinds of Insurance Building and Loan Associations
Corner MAIN and CHERRY STREETS Phone 770

(Trade Mark)
YOUR CITY DIRECTORY Answers All Questions as to Whom You Are Looking for and Where They Can Be Found

VALLEY FORGE HOTEL
L. S. BARNES, Manager ROOMS, $2.50 up—Single and Double
Main Dining Room and Coffee Shop Open 7 A.M. to 9 P.M.
22-28 EAST MAIN STREET, NORRISTOWN Phone Norristown ★3260

Hoffman Clara E Mrs clk Montgomery Trust Co r Belvidere Apts
Hoffman Clarence C (Irene) mgr Stroehmann Bros Co r820 W Main
Hoffman David R (Nellie) slsmn The Hoffman Rubber Co h123 W Marshall
Hoffman Eliz r920 W Lafayette
Hoffman Elwood T shearsmn Penn Tack Co r215 W Penn
Hoffman Elwood T jr (Nellie A) janitor Stewart Junior High h215 W Penn
Hoffman Emma K pr wkr Asylum
Hoffman Eula prac nurse Asylum
Hoffman Frances r135 W 2d B'port
Hoffman Frank (Grace) r728 W Lafayette
Hoffman Frank (Emma) tiremkr h148 Ann
Hoffman Frank W (Grace) mach r728 W Lafayette
Hoffman G Francis teller r520 Stanbridge
Hoffman Geo L (Marie R) phys 41 E Main Room 1-2-3 h717 Stanbridge
Hoffman Geo L jr student r717 Stanbridge
Hoffman Harvey H (Laura) lab h520 Stanbridge
Hoffman John jr h33 W Main Apt 5
HOFFMAN JOHN H (Ada), Collector of Taxes and Post Office Sub-Station No 4, room 33 Curren Arcade 51 E Main, Phone 862, h Curren Terrace, Phone 343
Hoffman John H (Helen) h135 W 2d B'port
Hoffman John U (Ada) florist Hengle h1200 DeKalb B'port
Hoffman Lela attndt Asylum
HOFFMAN LEROY T (The Hoffman Rubber Co), h123 W Marshall
Hoffman Llewellyn C cond r521 Buttonwood
Hoffman Margt r902 Haws av
Hoffman Mervin gard Asylum
Hoffman Ossie baker's hlpr Stritzinger Bakery r1200 DeKalb
Hoffman Raymond F (Kath) cigar boxmkr h139 Rosemont av
HOFFMAN RUBBER CO THE (LeRoy T Hoffman), agents Dunlap Tires and Automobile Accessories 522 DeKalb, Phone 723 (See left side lines)
Hoffman Sylvia r1200 DeKalb
Hoffman Walter B mach feeder Penn Tack Co r215 Penn
Hoffman Wellington M (Cora L) formn h605 W Main
Hoffman Wm (Hannah) pntr Asylum r902 Haws av
Hoffman Wm B (Clara E) clk h605 Swede apt 4
Hofmann Geo P (Laura) janitor Court House h1037 Cherry
Hofmann L Virginia student r1037 Cherry
Hofsas Clara M r105 W 7th B'port
Hofsas Eli R r105 W 7th B'port
Hofsas Geo J (Bessie S) emp Adam Scheidt Brewing Co h1228 Linwood av
Hofsas John C (Sidney M) baker h105 W 7th B'port

CONSULT THE Classified Business Directory for anything you wish to buy
The Most Complete Classified Lists in the City are those in this Directory

(Trade Mark)
Who Sells It? Is Answered By the Classified Business Lists In this Directory

THE
Northwestern
Mutual Life
Insurance Co.
of Milwaukee, Wis.
Low Cost
Security
Service
A. C. F.
FINKBINER
Special Agent
509 SWEDE STREET
Norristown, Pa.
Phone 2013

(Trade Mark)
Where To Buy?
Consult the Classified Business Lists In This Directory

CHEVROLET MOTOR AGENCY
Walter D. Wood
CHEVROLET SALES AND SERVICE
Call Norristown 2145 Main & Mill Sts.
for Economical Transportation
CHEVROLET

Hogan Anna sten r361 E Marshall
Hogan Anna E slsldy r610 W Airy
Hogan Eliz C student r234 E Oak
Hogan Eva hkpr r216 E Oak
Hogan Jas F formn r610 W Airy
Hogan John student r234 E Oak
Hogan John J (Margt) lab h610 W Airy
Hogan John J jr lab r610 W Airy
Hogan Kath (wid Jos P) h361 E Marshall
Hogan Loretta drsmkr h216 E Oak
Hogan Wm J (Maude) supt Curren Arcade r234 E Oak
Hogan Wm P lab r610 W Airy
Hogen Burt lab h376 E Washington
Hohlfeld Alfred W (Marguerite) electn h313 W Sterigere
Hohnstein Eliz r St Joseph's Protectory
Holbrook A Crawford radio repr McCoy's Music Shop r649 Haws av
Holbrook Albert (Ellen) slsmn Metropolitan Life Ins h649 Haws av
Holbrook Ella M therapist Asylum
Holder Ella M attndt b Asylum
Holick Jos (Annie) lab h31 W 5th B'port
Holick Jos jr plmbr r31 W 5th B'port
Holindo Geo (Susie M) lab h51 W 6th B'port
Holland Ada W maid Asylum
Holland Adam custodian Asylum
Holland Eliz T nurse 1007 DeKalb r do
HOLLAND FURNACE CO, E H Sander Mgr, 405 W Main, Phone 1891
Holland Horace R (May) inspr h1342 W Main
Holland J Burnett judge of Orphans Court Court House r Hamilton Hotel
Holland Jas (Lydia; Black Horse Inn) h Ridge rd R D 4
Holland Jas A (Sara W) asst treas Adam Scheidt Brewing Co h1434 Pine
Holland John J driver r157 W Elm
Holland Jos (Palace Diner) r Lincoln Hotel
Holland Mary (wid Michl) gro 157 W Elm h do
Holland Oscar D (Jennie F) corp Cornell Co h Montgomery av and Grand View heights R D 3
Holland Wm M (Marie E) driver r229 E Penn
Holland Winfield S (Martha) slsmn h1526 Powell
Hollicker Thos (Kath) ins agt h397 Francis av
Hollinger Wm (Mable) lab h117 E Washington
Holman Charlotte tchr Gotwall's School r Phila
Holman Harry driver r707 Kohn
Holman John F bkpr h10 E Main
Holman Julia bkpr Benj Quillman Hdw Co r Phoenixville
Holmes Agnes r209 Walnut
Holmes Chas F supt Rescue Mission h400 Barbadoes
Holmes Frances r50 N Whitehall rd

Gift Shop
Art Needlework
Leather Goods
Costume Jewelry
D. M. YOST COMPANY
MAIN and DeKALB STS.
Phone 3800

Holmes Jos J (Louisa) barber 541 Green h do
Holmes Mary r209 Walnut
Holmes Mary M hkpr h400 Barbadoes
Holmes Raymond L (Mary) h925 Green
Holmes Saml E (Hester) Penn Vulcanizing Co) r18 Lincoln av
Holmes Walter (Mary) emp R S Newbold & Son Co h209 Walnut
Holmes Walter jr r209 Walnut
Holmes Walter M mach Norristown Foundry Co r110 Walnut
Holmes Wm J (Emma N) dairy 77 N Schuylkill av h do
Holms Henry B teamster Asylum
Holobeny Theo (Mary) lab h511 Ford
Holstein Street Public School 209 Holstein B'port
Holt Clifton L garage mech Phila Sub Counties Gas & Elec Co r517 George
Holt Eliz W tchr Hancock School r41 E Fornance
Holt Harold brklyr r213 W Brown
Holt Jos B (Sarah A) brklyr h1731 Markley
Holt Margaret Mrs h301 Forest av
Holt Naomi E sten r301 Forest av
Holt Pearl sorter r Conshohocken cor Diamond av
Holt Selena J (wid John) h Conshohocken cor Diamond av
Holton John H (Sarah P) h1718 Williams Way
Holton Percy D lab r1044 Green
Holy Saviour Convent Mother Eugenius superior h360 E Marshall
Holy Saviour School E Marshall
Holz Alf auto pntr rear 826 George h145 N Marshall
Homa John (Anna) gatetndr h8 Railroad B'port
Homa John jr r8 Railroad B'port
Homa Michl r8 Railroad B'port
Home Association P O S of A Washington Camp No 51 Alf Wilson sec DeKalb nr 7th B'port
Home Cafe (Blanche Smith) restr 226 E Spruce
HOME LIFE INSURANCE COMPANY OF AMERICA, John B York Supt, 2 W Main, Phone 420-M
Home Owners Assn Inc John M Yerger sec 64 E Penn
Home Restaurant (Robt A S Daley) 614 W Marshall
Home Store (I Berkowitz) men's furngs 102 W Main
Homer A R r1419 Astor
Homer Alf R (Delva) h1419 Astor
Homewood Arth (Ella) eng h316 George
Homewood Arth R r316 George
Hommer Charlotte student nurse Asylum
Honeyman Anna L student r224 Jacoby
Honeyman C Voorhees (Mary W) collr h224 Jacoby
Honeyman Eleanor J sten Dr Garner r224 Jacoby
Honeyman M Eliz student r224 Jacoby
Honeywell Eug C (Jennie M) dentist h1008 W Main

Real Estate
Insurance
DEPENDABILITY
BUTERA
REALTOR
NOTARY PUBLIC
Italian Interpreter
LICENSE TAGS
24 to 48 Hours
6 E. AIRY STREET
Phone 251
FRANK S. TROUT, Mgr.
REAL ESTATE DEPT.

(Trade Mark)
The City Directory is a Catalog of your City

MORE GOODS ARE BOUGHT and SOLD THROUGH THE Classified Business Directory THAN BY Any Other Medium on Earth
(TRADE MARK)

WALTER F. YOST
— RUGS —
DeKalb Cor. Airy Street Tel. 1000
Opposite City Hall Norristown, Pa.

Hontz Wheeler (Edith L) lab Newbolds h127 Wayne av
Hood Camilla A (wid Robt S) r1046 DeKalb
Hoopes Abr (Delphine) h1220 W Airy
Hoopes Darlington lawyer 415 Swede h Reading
Hoopes Donald r538 Noble
Hoopes Enos lab r922 W Washn
Hoopes Frank P (Mary L) slsmn h647 Stanbridge
Hoopes H V Mrs h54 E Marshall
Hoopes Lewis C (Kathryn G) tinsmith h538 Noble
Hoopes Sallie (wid Abram) h1226 Oakwood av
Hoopes Walter C (Nellie) printer h723 W Oak
Hoopes Walter H mach r1226 Oakwood av
Hooven Emeline H lawyer 333 DeKalb h28 E Airy
Hooven Frances A r28 E Airy
Hoover Building 502 Swede
Hoover Clayton A asst phy Asylum
HOOVER CO THE, Leon F Newmeyer Mgr, Vacuum Cleaners 44-46 Curren Arcade 51 E Main, Phone 3874
Hoover Dorothy (wid John M) h1224 W Airy
Hoover Frances W r647 Haws av
HOOVER G CARROLL (Meta M), Lawyer 502 Swede, Phone 1348-W and Sec Riverside Cemetery Co, Phone 473, h601 W Main, Phone 1466-W (See left bottom lines)
Hoover Helen W sten r647 Haws av
Hoover Irvin C (Anna C) clk R M S h647 Haws av
Hoover John L (Sylvia) tester h1222 Powell
Hoover Lydia sten Credit Bureau of Montgy Co r535 Astor
Hoover Wm L groundhd Phila Sub Counties Gas & Elec Co r535 Astor
Hopkins Claude taxi 1610 Pine r do
Hopkins Emily J drsmkr r1544 Powell
Hopkins Mary T bkpr Rdg Co r1544 Powell
Hopple Florence H nurse r Montgomery Hospital
Horan Jos driver Arcade Dollar Cleaners r Smith cor Elm
Horan Katherine (wid Patk) h Smith cor Elm
Horcher Earl S (Anna) h848½ Cherry
Horesh Harold rep Vacuette Sales Co 51 E Main Room 34
Horn Carl W Rev asst pastor Asbury Church 1441 Pine
Horn John barber r1023 Swede
Horn Josephine L (wid John B) h619 Swede
Horn Martin L warden of jail r Almshouse
Horn Paul W (Beulah) slsmn h1618 Pine
Horn W Harry (Elsie) supt h735 Haws av
Horn Wm (Vernetta) mach h1239 Oakwood av
Horner Agnes clk Postal Tel & Cable Co r1313 Astor
Horner Clara r231 Chain
Horner Emma (wid Geo R) h231 Chain
Horner Esther sten Pacific Fire Ins Co r Phila
Horner Francis lab Phila Sub Counties G & E Co r1313 Astor
Horner Franklin student r231 Chain

CRISMAN & QUILLMAN
Plumbing Heating and Electrical Contractors and Supplies
204 DeKALB
Tels. 3820-3821
Norristown, Penna.

The Directory is the Greatest Market Place in the world. Consult it.

Horner Harvey (Eva) lab r336 Grove
Horner Judson (Mary) officer Grand Theatre h1313 Astor
Horner Nicholas (Essie) lab h17 W Lafayette
Horner Walter driver r231 Chain
Horning Foster M groundhand Phila Sub Counties G & E Co r208 Buttonwood
Horning Frank eng r621 Corson
Horning Hazel M cigarmkr r160 W Airy
Horning Irwin N (Linnie) eng h914 Jackson
Horning Laura M h1009 W Main
Horning Lewis pntr Woodworking Mach Co Inc r R D 1
Horning Preston J formn Phila Sub Counties G & E Co r16 E Main
Horowitz Harry (Sarah) hardware 404 DeKalb B'port h do
Horrocks Alice J sten Montgomery Trust Co r King Manor B'port
Horrocks Arth (Horrocks' Patent Medicine Store) 4th & DeKalb B'port
Horrocks Arth emp Bell Phone r Crooked la R D 1
Horrocks Edw (Emma) carp h231 E Elm
Horrocks Ernest V (Helen) mach h392 Francis av
Horrocks Geo D mgr Butler Oil Sales Co r Collegeville
Horrocks Harold (Helen G) chf clk Bell Tel Co of Pa h212 Nassau pl
Horrocks Jos C (Alice) cond R R R h Crooked la R D 1
Horrocks Jos C Jr emp Bell Phone Co r Crooked la R D 1
Horrocks Leon J (Anna) clk r392 Francis av
Horrocks Mary M bkpr r392 Francis av
Horrocks Mildred H student r1304 Powell
Horrocks Minerva Mrs tchr Rittenhouse Junior High School h1304 Powell
Horrocks Wilfred K r Crooked la R D 1
Horrocks' Patent Medicine Store (Arth Horrocks) 4th and DeKalb B'port
Horton Barrett student r Curren ter
Horton Mary (wid Saml B) h537 Stanbridge
Hosea M Krauser (A Mabel) clk h49 S Wakefield rd
Hosey John J (Edna) v-pres h1300 Markley
Hosey Marie r1300 Markley
Hoskins Wm (Hazel) lab h527 E Main
Hoss Eleanore K lino opr Norristown Register r1122 Markley
HOTEL HAMILTON, Franklin M Scheibley Mgr, 1201-1211 W Main, Phone 134
Hotel Norristown (Frank Leichthammer) 235 W Main

PHONE 2273
JOHN J. BOLGER
Cut Stone Contractor
Ford Cor. Lafayette, Norristown

TOWING
AUTOMOBILE REPAIRING
OILING
GREASING
J. WILMER LARE
211 PEARL STREET
Norristown, Pa.
DAY AND NIGHT SERVICE
Day Tel. 4377-W
Night Tel. 3484

Consult the CLASSIFIED INDEX FOR Anything You Wish to Buy
The Most Complete Classified Lists in the City Are Those in This Directory
Use the Directory to Direct

Agents
DUNLAP TIRES
BRAKE LINING
Automobile Accessories

The Hoffman Rubber Co.
522 DeKalb Street
Norristown, Pa.
Tel. 723

Vulcanizing
OFFICIAL HEADLIGHT STATION
We Sell DUNLAP TIRES Exclusively

The Classified Business Section of the Directory is the Market Place where buyers and sellers of All Kinds of Merchandise and Service meet.

HOTEL VALLEY FORGE, V M Melvin Mgr, 22-28 E Main, Phone 3260
Houck Frank (Cora) mach h630 W Lafayette
Houck Rosie r Burnside av
Hough Ella U (wid Geo W) smstrs Schnably's Union Store r542 Kohn
Houghton Jean r740 Noble
Houghton Raymond F (Nellie) contr 740 Noble h do
Houlace John lab r233 Diamond av
Houlihan John lab r49 E Front
Houpt Annabella (wid Danl E) r1313 DeKalb
Houpt Danl E (Isabel) driver h301 Buttonwood
Houpt Ethel student r629 Astor
Houpt Hannah r411 W Lafayette
Houpt Harry S (Maude) phone opr h629 Astor
Houpt Irwin B (Martha) mason 1405 W Main h do
Houpt M Gladys clk r550 Stanbridge
Houpt Mary A (wid John) h550 Stanbridge
Houpt Wm r101 DeKalb
House of Art 2 E Marshall
House of Detention Mrs Laura Knight matron 521 Cherry
Houseal Alex E (Nettie) florist h Church rd R D 1
Houseal Helen slsldy r Church rd R D 1
Houseal Kath r Church rd R D 1
Household Finance Corp L W Howells mgr loans 315 Swede Room 304-06-08
Household Patent Co J M P Wallace mgr art metal work 100 Franklin av
Houser Geo W (Laura) sashmkr h211 Noble
Houser Lester T (Laura) clk Phila Sub Counties G & E Co r211 Noble
Housman Geo S (Clara) mgr (Phila) h208 W Fornance
Houston Helen clk r1522 Powell
Houston Jack attndt Asylum
Houston John B lab r1046 Green
Houston Wm H (Lillian) carp h41 E Marshall
Houtz Fern r509 Buttonwood
Houtz Kathryn r509 Buttonwood
Houtz Wilson L (Esther) blksmith h509 Buttonwood
Hovell Theo H(Mary) formn Adam Scheidt Brewing Co r Washn sq
Hovey Leeland T electn h611 Swede Apt 508
Howard Jos S (Mary) lab h204 W 4th B'port
Howard Marie A weaver r204 W 4th B'port
Howard Thos A (Nellie) r204 W 4th B'port

(Trade Mark)
THERE ARE SMALL CATALOGS IN THIS BIG CATALOG OF YOUR CITY
Consult the Buyers' Guide

ASBESTOS INSULATING CO.
GUTTERS SPOUTING METAL WORK
— ROOFING —
IN ALL BRANCHES
Phone 791-2 MAIN and ASTOR STS.
SLATE TILE ASBESTOS

NORRISTOWN TYPEWRITER COMPANY
Typewriters—Expert Repairing and Rebuilding
416 DeKALB STREET Telephone 1136 NORRISTOWN, PA.

Howarth Thos (Annie) formn h20 E Brown
Howath Eliz Mrs h428 Bush B'port
Howath Geo R (Mary) lab h72 W Rambo
Howden Harry D (Kathleen M) mgr h1819 DeKalb
HOWDEN HARRY D (Kathleen), Pres W H Kneas Lumber Co, h1819 DeKalb, Phone 956
Howe Nathan bkpr Nor-Mont Motor Co r Washn sq
Howell Fernlaigh (Josephine) millwkr r107 Forest av
Howell Richd r120 W Front
Howells Herbert tchr r Collegeville
Howells L W mgr Houshold Finance Corp r Penn sq
Howerton Susie h1026 Willow
Howett Mattie Mrs dom r538 Maple al
Howie Kenneth (Eliz S) genl mgr Wildman Mfg Co r1820 DeKalb
Howie Kirkland (Vivian) r Curren ter
Howland Eleanor C student r538 DeKalb Apt 4
Howland Herbert P (LaDoska) formn h538 DeKalb Apt 4
Howland Marguerite McC r538 DeKalb Apt 4
Hoxworth Chas (Eliz) cond h560 Hamilton
Hoxworth Jacob R (Annie B) slsmn h515 Green
Hoxworth Linford (Beatrice) slsmn h127 Pearl
Hoxworth Malvern (Agnes) lab h1125 Green
Hoxworth Ronald (Margt E) r525 Green
Hoy Eug V paymstr r120 E Airy
Hoy Harry F sec-treas The Luster-Jordan Mfg Co r Plymouth Meeting
Hoy John (Riba) h136 Stanbridge
Hoy John F (Lucy) pres Lustin-Jordan Mfg Co r225 E Brown
Hoy John F jr clk r225 E Brown
Hoy Mary A (wid Bernard) h120 E Airy
Hoy Peter V (Mary C) chief Fire Dept r711 DeKalb
Hoy Stanley J (Alice E) mgr J Frank Boyer Plumbing Heating & Elec Co r1635 Willow
Hoy Tillie C (wid John L) h525 George
Hoy Wm F (Anna M) inspr h1618 Powell
Hoyt F Warren (Cath E) carp h1433 Locust
Hubbard Howard (Anna) lab h641 Sandy
Hubbs Stores Corp Wm G Snyder mgr gros 1601 DeKalb
Huber Annie A (wid Henry) r116 Wayne av
Huber Christ (Lydia) driver h1818 Juniper
Huber Christain jr (Alverta M) newspapermn Evening Bulletin h131 W Marshall
Huber Eliz student r1740 DeKalb

(Trade Mark)
YOUR CITY DIRECTORY Answers All Questions as to Whom You Are Looking for and Where They Can Be Found

Gas and Electric Service
▼
Philadelphia Suburban Counties Gas and Electric Company

Norristown Times Herald
MONTGOMERY COUNTY'S GREAT HOME NEWSPAPER
Published Every Weekday Evening Telephone 2500

ACCOUNTANT
John E. Brogan
McGINLEY BUILDING
2 W. MAIN ST.
NORRISTOWN, PA.
Tel. Norristown 3588

CONSULT THE Classified Business Directory for anything you wish to buy The Most Complete Classified Lists In the City are those in this Directory

Huber Eva shirt opr r521 Stanbridge
Huber Florence L mender r521 Stanbridge
Huber Francis C Rev (Susan W) h1740 DeKalb
Huber Fred L emp Norristown Asbestos Co r116 Wayne av
Huber Geo (Lizzie) harnessmkr h122 W Marshall
Huber Lawrence F appr Norristown Herald Printing Co r521 Stanbridge
Huber LeRoy h135 W Marshall
Huber Margt L student r1740 DeKalb
Huber Milton B (Lydia) clk Penn R R Passenger & Freight Sta r521 Stanbridge
Huber Russell C (Lillian) opr r707 Cherry
Huber Sara A r521 Stanbridge
Huber Sarah Mrs h68 W Rambo
Huber Sophia clk r122 W Marshall
Hubert Clifton H weaver r929 Buttonwood
Hubley B Frank (Eliz) phys 424 W Marshall h do
Hubley Frances L clk Busso Studio r600 W Airy
Hubley Lillie A (wid Geo) h600 W Airy
Hucker Jos H (Minnie D) slsmn h715 Stanbridge
Hudgins Archie A (Lillian) lab h219 DeKalb
Hudson E Walter (Margt S) pass agt h408 W Fornance
Hudson Jeanette h24 W Basin
Hudson Philip C (Matilda) butler r 1820 DeKalb
Huey Chas S patrnmkr h225 Poplar
Huey Palmer R carrier P O r225 Poplar
Huff Geo E coroner Montgomery County r Lansdale
Huffard Edw (Louise) driver Phila Sub Counties Gas & Elec Co h125 Selma
Huffington Howard J (Mary) carp h325 DeKalb
Huffington Mary Mrs hairdrsr 325 DeKalb r do
Huganir Geo H (Huganir Lmbr Co) h R D No 5
Huganir Lumber Co Geo H Huganir pres J R Kulp treas Robt Trucksess sec 519 Swede
HUGHES BENJAMIN B, Cashier People's National Bank, h1005 W Main, Phone 1089-W
Hughes Buddie (Mary) lab h344 E Chestnut
Hughes Chas C (Eliz W) inspr h519 Haws av
Hughes Clarence (Helen) formn h220 Pearl
Hughes Edw r327 E Chestnut
Hughes Eliz nurse Montgomery Hosp
Hughes Geo B agt Balto Life Ins Co r Phoenixville
Hughes Herbert (Mary) tchr h113 W Wood
Hughes Hugh M r814 Stanbridge
Hughes Mabel (wid Danl) r713 Swede

W. H. KNEAS LUMBER CO., Inc.
LUMBER — COAL — MILLWORK
AIRY and WALNUT STREETS Bell Telephone 2975

SEEDS FEED GRAIN Fertilizers Poultry and Dairy and Garden Supplies
SIMPSON BROS.
204 West Marshall
Phone 1265

Established 1886
I. F. MARCH'S SONS
Phones 425-426
BOXES NAILED OR IN THE SHOOK
FOURTH AND MILL STREETS BRIDGEPORT, PA.

Hughes Penelope J (wid Wm P) r 9 W 6th B'port
Hughes Robt M florist Asylum
Hughes Susan r519 Haws av
Hughes Wm W (Mabel) clk h814 Stanbridge
Huguenot Society of Pennsylvania Ralph B Strassburger pres Fredk S Fox sec 415 Swede
Hull Edgar W (Irene) formn h411 Green
Hull Harold G driver Supplee Wills Jones r704 Chain
Hull Oliver lab r447 E Lafayette
Hull Robt prod 603 DeKalb S 9-10 h 529 Barbadoes
Hull Wm K (Beatrice V) auto mech h118 W 9th B'port
Hullihan John F clk r Front cor Depot B'port
Hullinger Chas E bricklyr h207 Barbadoes
Hullinger Ella J r207 Barbadoes
Hullinger Frank W (Anna M) clk h12 W Main
Hullinger Margt r207 Barbadoes
Hullinger Robt (Eliz) lab Phila Sub Counties Gas & Elec Co h628 Kohn
Hulton Edw G clk Phila Sub Counties Gas & Elec Co r1402 Arch
Hulton Thos B (Kath T) formn h1402 Arch
Humane Apts 305 Green
Humane Fire Engine Co No 1 of Norristown Instituted July 21 1852 incorporated November 8 1852 Geo W Pifer pres Edw Dunn sec Elwood Zimmerman treas Peter V Hoy chief Harry E Booth driver 129-31 Main
Humkel Susan h54 W 5th B'port
Hummel Chas R (Ethel P) electn h32 S Schuylkill av
Hummel Henry A (Eliz) lab h61 W 4th B'port
Hunsberger Allan K clk Court House h West Point
Hunsberger Anna tchr r514 W Main
Hunsberger Arth D (Verna M) mach h1228 Oakwood av
Hunsberger Beatrice chemist r801 W Oak
Hunsberger Bertha (wid John W) r716 Haws av
Hunsberger Byron K (Eliz) prin Rittenhouse Junior High School h313 W Fornance
Hunsberger Danl tmstr Asylum
Hunsberger Deborah S r313 W Fornance
Hunsberger Dotha B student nurse r313 W Fornance
Hunsberger Edna M dom r521 Swede
Hunsberger Eliz r2009 W Main
Hunsberger Eliz W student r313 W Fornance
Hunsberger Florence I dom r521 Swede
Hunsberger Francis D hlpr r629 Corson
Hunsberger Harriet M (wid Danl) r526 Hamilton
Hunsberger Harry M (Mary N) slsmn Norristown Baking Co h716 Haws av
Hunsberger Harvey kitchen hlpr Asylum
Hunsberger Henry W (Sarah) lab h1329 Arch
Hunsberger Israel H (Maud) supt carp Asylum h1417 Astor
Hunsberger J Earl (Alice) h731 W Lafayette

MARSELLA PHOTO STUDIOS
21-25 Curren Arcade
53 East Main Street
Tel. 562-J
OPEN DAILY Sundays 9 to 5
Photographers PORTRAITS and COMMERCIAL Photographers
HERCULES MARSELLA, Proprietor
PHILADELPHIA STUDIO 3032 FOX ST.
Telephone DIAMOND 5687-W

(TRADE MARK)
Who Sells It?
Is Answered By the Classified Business Lists In this Directory

ICE
Keystone Ice Company
Phone 2681
MARKLEY and OAK STREETS
Norristown, Penna.
COAL

More goods are bought and sold through the Classified Business Lists of the Directory than any other medium on earth.
(Trade Mark)

Hunsberger J Newton (Susan) phys 514 W Main h do
Hunsberger Jacob F (Eliz S) lab h629 Corson
Hunsberger Jos L student r514 W Main
Hunsberger Kathryn nurse Montgomery Hosp
Hunsberger Linwood (Rebecca) auto h801 W Oak
Hunsberger Mildred clk r801 W Oak
Hunsberger Raymond (Rae E) clk Court House r Royersford
Hunsberger Warren N lab r1329 Arch
Hunsberger Warren S student r313 W Fornance
Hunsberger Wm farm formn Asylum
Hunsberger Wm H lab r629 Corson
Hunsicker Abram P (Martha M) plumbr 548½ E Main h560 do
Hunsicker Alma (wid Henry C) h512 Swede
Hunsicker Chas slsmn r1449 Powell
Hunsicker Clifton S (Kathryn D) v-pres The Norristown Register Co h618 Swede
Hunsicker E Lester (Marian E) plmbr h138 Stanbridge
Hunsicker Elmer H (Mary) brkmn h124 W 2d B'port
Hunsicker Elmer H jr r124 W 2d B'port
Hunsicker Emma r1537 Markley
Hunsicker Enos K firemn Hotel Lincoln r205 W Main
Hunsicker Geo A (Fern C) brkmn h124 W 2d B'port
Hunsicker Harold lab r1745 W Main
Hunsicker Harry E (Katherine E) flagmn h122 W 7th
Hunsicker Harry T (Lorraine) news dlr h731 Noble
Hunsicker Marguerite r1449 Powell
Hunsicker Marion E bkpr Phila r731 Noble
Hunsicker Mary E (wid Jas R) h1449 Powell
Hunsicker Mary H r731 Noble
Hunsicker Norman E (Magi) spinner h921 Stanbridge
Hunsicker Olga B r512 Swede
Hunsicker Paul V spinner r124 W 2d B'port
Hunsicker Roy clk r1745 W Main
Hunsicker Susan reporter h622 Swede
Hunsicker Susan R (wid Jacob R) r618 Swede
Hunsicker T Harold (Gertrude L) clk h451 Forest av
Hunsicker Theo H oiler r124 W 2d B'port
Hunsicker Wilhelmina T student r731 Noble
Hunsicker Wilson G (Elsie) lab h807 W Elm
Hunsicker Winfield (Flora M) glasswkr Norristown Hdwe Co Inc r729 W Lafayette
Hunt Bertie hkpr r762 Kohn
Hunt Henry (Alla) lab h817 Violet
Hunter Mary (wid Ashley P) r720 DeKalb
Hunter Opal G student nurse Asylum

(Trade Mark)
Where To Buy?
Consult the Classified Business Lists In This Directory

SEE SUPERINTENDENT AT CEMETERY Telephone 473
Riverside Cemetery Company
NORRISTOWN'S BEAUTIFUL BURIAL PARK — Perpetual Care
G. CARROLL HOOVER, Secretary 502 SWEDE ST. Tel. 1348-W

Phone 3800
D. M. YOST COMPANY
MAIN and DeKALB STS.
Ladies' Dresses and Infants' Wear

The Schall Coal Co.
READING and LEHIGH COAL.
CEMENT, LIME, BUILDING MATERIALS
MOTOR STOKOR
GEORGE and STERIGERE STREETS
Telephone 725
Branch Office: LAFAYETTE and MILL STREETS
Telephone 56-M

HUNTER P FRANK JR (Virginia L), General Insurance 70 E Penn, Phone 2450, h2006 DeKalb, Phone 665
Hunter Paul M (Anna E) bgemstr h58 E Brown
Hunter Timothy (Betty) lab h571 E Lafayette
Huntzman Augustus (Bertha) h516 Mill
Huntzman Jos C (Grace) h200 DeKalb
Hupmobile Motor Co (Buckner-Walton Co) 310 W Main
Huppman Chas F (Maude) sheetmetalwkr h820 Ford B'port
Hurdle Allen P bkpr Montgomery Natl Bank r42 Evergreen rd
Hurdle Calvert teller Norristown Penn Trust Co r42 Evergreen rd
Hurley Miss h237 E Wood
Hurley Mary hkpr r1301 W Main
Hurley Thos (Mary) lab h523 Kohn
Hurst Catharine M presser r1004 Willow
Hurst Clarence A (Alice) ins agt h129 Selma
Hurst Esther nurse Montgomery Hospital
Hurst Jacob M (Margt) h1004 Willow
Hurst Jas A (Rachel) supt Western Market House Co of Norristown r7 Liberty av
Hurst Margt A clk r1004 Willow
Hurst Wm C (Hurst's Drug Store) h King of Prussia
HURST WINIFRED S, Sec The Nor-Mont Motor Co, h Phila
HURST'S DRUG STORE (Wm C Hurst), Drugs, Candies, Soda Water and Ice Cream, Cigars, Stationers and Patent Medicines, DeKalb at 3d (on the Bridge), Phones 1992-1856-M Bridgeport
Hurter Emma E bkpr Phila Sub Counties Gas & Elec Co r Royersford
Hurter Geo (Laura A) brewer h703 W Elm
Hurter Geo jr (Nora) mach h703 W Elm
Hurwitz Allen student r344 W Marshall
Hurwitz Harry (Maggie) drygds 344 W Marshall h do
Hurwitz Norman student r143 W Main
Hurwitz Sadie clk r344 W Marshall
Hurwitz Saml (Bessie; Colonial Auto Supply Co) r143 W Main
Hurwitz Saml clk Harry Hurwitz r344 W Marshall
Hustak Anna r118 W 5th B'port
Hustak John lab r120 W 5th B'port
Hustak Michl (Mary) lab h120 W 5th B'port
Hustak Susan clk r118 W 5th
Huston Clara M roller r710 Stanbridge
Huston Dennis A paperhngr 518 Cherry r do
Huston Elizabeth h803 Swede
Huston Franklin S (Mary N) clk County Commissioners h911 Swede
Huston Franklin S jr clk r911 Swede
Huston Jas E (Lottie) driver h730 Kohn
Huston Jesse M (Esther) embalmer h748 Haws av

(Trade Mark)
The City Directory is a Catalog of your City

Consult the CLASSIFIED INDEX FOR Anything You Wish to Buy

The Most Complete Classified Lists in the City Are Those in This Directory

Use the Directory to Direct

Linoleums
Carpets and Rugs
Shades and Awnings
Upholstering
Decorative Fabrics
Walter F. Yost
DeKALB Cor. AIRY
Telephone 1000
Opp. City Hall Norristown, Pa.

Huston John J (Mary A) mech Bell Tele of Pa h934 Stanbridge
Huston Lafayette (Gertrude) lab Supplee-Wills-Jones h32 E Oak
Huston Louis (Mabel) formn h930 Stanbridge
Huston Martha M (wid Richd A) h710 Stanbridge
Huston Nellie T slsldy B E Block & Bros Inc r37 Jacoby
Huston Richd A L jr (Katherine) r710 Stanbridge
Huston Wm J counter r1110 Swede
Hutchinson Commandery No 32 K T Irvin F Teany treas Thaddeus S Adle rec Masonic Temple 110 W Main
Hutchinson Mfg Co Inc E Douglas Boyce pres Saml R Parke v-pres-treas Richd G Park sec machinery DeKalb and Chester Valley R R B'port
Hutchinson Robt D (Blanche) mgr r600 W Airy
Hutchinson Tilghman J (Julia) h rear 410 DeKalb
Hutchison David A (Sarah A) plmbr 513 W Marshall h528 Hamilton
Hutchison Eleanor S student r528 Hamilton
Hutchison Jesse G mgr vaults Norristown Penn Trust Co r637 Noble
Hutchison Margt E tipstaff Court House r1104 W Airy
Hutchison Mildred h626 W Lafayette
Hutchison Walter student r626 W Lafayette
Hutchison Walter S plumbing inspr City Hall h637 Noble
Hutchisson Jas Q (Ruth A) carp h33 Jacoby
Hutchisson Robt M carp r33 Jacoby
Hutchman Saml F (Alva) cond h814 W Elm
Huxley Thos P (Anna) formn h711 Haws av
Huxley Walter lab r711 Haws av
Huzzard Curtis (Irene) druggist 1045 DeKalb h do
Hyatt Clarence T (Mildred) rep International Correspondence Schools h835 DeKalb
Hydeman Caroline (wid Marcus R) h1449 DeKalb
Hydeman Nathan L (Margt H) ins 51 E Main R 5 h1438 Markley
Hylan Nellie M clk Sanitary Clnrs & Dyers r527 George
Hylan Phyllis nurse Riverview Hosp Inc
Hynes Frances clk Arcade Dollar Clnrs r Penn Square
Iacavetti Joseph (Cecilia) lab h43 Mogeetown
Iacovelli Antonio lab Phila Sub Counties Gas & Elec Co r208 Franklin
Iacovite Rocco (Ida) shoe repr I N Eaton h128 E Marshall
Iacovitta Frank (Clara) lab h3 Fraley B'port
Iacovitta Jos (Loretta) lab r3 Fraley B'port
Iannelli Eleanor knitter r632 E Main
Iannelli Filomine r7½ Mogeetown
Iannelli Jos (Asunta) driver h7½ Mogeetown
Iannelli Patsy (Anna) lab h632 E Main
Iannone Basilio (Josephine) (Iannone Bros) h343 E Airy
Iannone Bros (Crispino & Basilio) shoemkrs 98 W 2d B'port

MORE GOODS ARE BOUGHT and SOLD THROUGH THE Classified Business Directory THAN BY Any Other Medium on Earth
(TRADE MARK)

Telephone Norristown 2228
M CLEANERS D
308 East Main Street Norristown, Pa.

Iannone Conezio (Irena) h111 W 2d B'port
Iannone Crispino (Iannone Bros) r98 W 2d B'port
Iannone Ernest (Sabatine) tailor 53 W 4th B'port h do
Ianozzi Tony (Mary) lab Norristown Magnesia & Asbestos Co h553 Ferry av
Ibach Elsie (wid Lawrence B) h551 George
Ibach Frank clk r551 George
Ibach L Margaret clk Norristown Herald Printing Co r551 George
Ibaugh Geo W farm mgr Asylum
Ide Clarence J (Louise C) mgr h333 Harding blvd
Ide John A (Ide's Cut Rate Store) r Jeffersonville
Ide's Cut Rate Store (John A Ide) druggists 340 DeKalb B'port
Ikeda Matuki servant r E Marshall and Sandy
Ilion Jas lab r1115 Green
Illingworth John D (Ruth Y) slsmn h34 E Airy
Illingworth Jos J (Annie) h843 George
Illingworth Ruth Y Mrs clk Norristown Herald Printing Co r34 E Airy
Imes Esco L (Hazel) driver Supplee Wills Jones h618 Kohn
Imes Geo (Hattie) lab h339 E Chestnut
Imes Olen (Maggie) gro 801 George h do
Imes Paul T (Eliz) driver Simpson Bros r517 George
Imes Wesley (Bessie) lab r339 E Chestnut
Imperial Chas (Rose) plmbr h26 Mogeetown
Imperial Mary r26 Mogeetown
Imperial Michl lab r26 Mogeetown
Indelicato Anthony r509 Sandy
Indelicato Jas (Margt) lab h713 Violet
Indelicato John (Mary) shoemkr 509 Sandy h do
Indelicato Jos hosierywkr r504 Walnut
Indelicato Lena hosierywkr r504 Walnut
Indelicato Mary winder Coral Mfg Co r509 Sandy
Indelicato Vito (Benwenuta) lab h504 Walnut
Independent Motor Club (Harry Lutz) auto accessories 261 E Main
Indian Head Park Assn Inc E C A Moyer sec bungalow sites 501 Swede
Ingham Robt (Sarah) h546 Noble
Ingram Wm E (H Florence) restr 417 DeKalb B'port h Custer Sta
Ingro Frank (Frances) lab h825 Violet
Ingro Michl (Mary) lab h823 Violet

Marr Oil-Heat Machine
Marr Oil Burner
SALES — SERVICE
SEAVER-WHITE, Inc.
Phone 3650 NORRISTOWN, PA. 436 E. MAIN STREET

(TRADE MARK)
THERE ARE SMALL CATALOGS IN THIS BIG CATALOG OF YOUR CITY
Consult the Buyers' Guide

(TRADE MARK)
YOUR CITY DIRECTORY Answers All Questions as to Whom You Are Looking for and Where They Can Be Found

CONSULT THE Classified Business Directory for anything you wish to buy The Most Complete Classified Lists in the City are those in this Directory

QUALITY JEWELRY WATCHMAKER
Jacob E. Cressman
DIAMONDS - SILVERWARE - WATCHES
88 E. MAIN STREET Tel. 2902-W NORRISTOWN, PA.

Insley Florence K Mrs bkpr Geo R Ralston r 507 Cherry
Insull Benj F student r767 Kohn
Insull Bertha F sewer r767 Kohn
Insull Joshua (Margt) lab h767 Kohn
Insull Saml H (Florence) driver h919 W Marshall
Intellicoto Alfonso M (Mary) lab h451 E Airy
International Correspondence School Clarence T. Hyatt rep 835 DeKalb
Interrante Aug (Mary) lab h514 High
Interrante Benj (Sarah) chauf W H Kneas Lumber Co Inc h612 Morse
Interrante Chas (Josephine) lab h610 Sandy
Interrante Eva (wid Aug) h404 E Marshall
Interrante Jas (Annie) lab h1722 Arch
Interrante Jiacinto (Mary) lab h621 Sandy
Interrante John (Josephine) lab h358 E Marshall
Interrante Michl (Eliz) lab h731 High
Interrante Vincent P (Lena) orderly Montgomery Hosp h1074 Powell
Interrante Wm lab r404 E Marshall
Iovata Nicholas (Carmellia) lab h218 E Washn
Irey Manning E (Anna) pntr h152 W Penn
Irish Agnes (wid Ned L) h925 W Main
Irish Eliz J (wid Frank) h1024 W Main
Irish Florence C tchr h813 W Main
Irish May r925 W Main
Irish Warren L (Gene) broker h23 Jacoby
Irons Alf (Alberta) driver h1429 Willow
Irons Cath M sten L A Kratz h319 Swede
Irons Frank L r207 E Chestnut
Irons Irma Mrs bkpr r207 E Chestnut
Irons Sarah r704 Chain
Irvin Anna I (wid Wm) h231 E Oak
Irvin Emma P looper r231 E Oak
Irvin Ethel r771 Kohn
Irvin Jas A ctr h771 Kohn
Irvin Wm lab r231 E Oak
Irwin Cora r712 George
Irwin Edwin lab r822 Haws av
Irwin Geo G (M Jane) h36 E Airy
Irwin Geo M student r107 W 4th B'port
Irwin Geo R (Ada B) phys 107 W 4th B'port h do
IRWIN GEORGE R, Physician, Office Hours: 8 to 9.30 A M, 1 to 3 and 7 to 9 P M, 107 W 4th, Bridgeport, Phone Norristown 29

(TRADE MARK) Who Sells It? Is Answered By the Classified Business Lists In this Directory

Phone 3603 Elmer R. Schantz, Inc. General Upholstering Linoleums-Shades-Awnings Main and Corson Sts. P. O. Box 562

WHOLESALE RETAIL
THE RAINEY-WOOD COKE CO.
Producers of Foundry, Industrial and Domestic Coke
Phones: Norristown 4800, Ardmore 61500, Conshohocken 61500, Phoenixville 61500, Pottstown 61500 Main Office, Conshohocken; Plant, Swedeland

Irwin Gordon G lab r1031 Swede
Irwin Gustav H (Anna) driver r1039 Powell
Irwin John J (Mary R) riveter R S Newbold & Son Co h1425 Willow
Irwin John R (Mary H) bkpr h Crooked la R D 1
Irwin Jos G (Ellabell) clk Bell Telephone Co h1408 Arch
Irwin Ralph E (Ruth) h1338 Harding blvd
Irwin Wm (Virginia) civ eng h1436 Powell
Isett Anna E r804 DeKalb
Isett Wm H h804 DeKalb
Ivone Alf lab r210 E Washn
Ivone Peter (Congetta) lab h210 E Washn
Ivory Anderson lab h614 Green
J W Filling Station (Mrs Jennie Wiess) 735 E Main
Jackson Albert (Frances) lab h108 W Front B'port
Jackson Charles H (Grace) h231 Beach
Jackson Eug M (Eleanor; Jackson & Dalton Taxi Service) h125 Rosemont av
Jackson Geo C (Anna H) lab h230 E Spruce
Jackson H Lucinda sten r1024 Willow
Jackson Jos r1219 Markley
Jackson Jos M pntr r1024 Willow
Jackson Laura (wid Robt) h404 W Airy
Jackson Marion waitress r700 Swede
Jackson Melva clk Jackson & Dalton Taxi Service r125 Rosemont av
Jackson Roger S pntr h1024 Willow
Jackson Sarah millwkr r819 Green
Jackson Thos T (Lavenia) pntr h854 Haws av
Jackson Thos T jr inspr r854 Haws av
Jackson Walter C r369 Francis av
Jackson Warren (Maude) police h850½ Cherry
Jackson & Dalton Taxi Service (Eug M Jackson) taxicabs 10 E Main
Jacobs Alberta r726 Noble
Jacobs Alma M tchr r606 Noble
Jacobs Chas lab h638 Stanbridge
Jacobs Clifton N (Alice) h1616 Sheridan la
Jacobs Earl (Anna) steelwkr r218 Forest av
Jacobs Ellen (wid Geo W jr) h E Marshall cor Sandy
Jacobs Elmer E boxmkr r619 DeKalb B'port
Jacobs Emma r1648 Williams way
Jacobs Frank (Katie) watertender h418 DeKalb B'port
Jacobs Geo W (Alice) student r45 Jacoby
Jacobs Harry (Mary) h546 Noble
Jacobs Homer M (Genevieve) tchr h726 Noble
Jacobs Jas H (Fredericka) weaver h518 Mill B'port
Jacobs Lewis H (Louise) clk h1214 Astor
Jacobs Martha J hkpr r217 Stanbridge
Jacobs Merrill (Mildred) clk h1411 Willow
Jacobs Norman L (Mary) slsmn h1038 Powell

HARRY K. THOMAS Real Estate AND Insurance 515 Swede St. PHONE 3383

(TRADE MARK) Where To Buy? Consult the Classified Business Lists In This Directory

(Trade Mark)
The City Directory is a Catalog of your City

Consult the CLASSIFIED INDEX FOR Anything You Wish to Buy

The Most Complete Classified Lists in the City Are Those in This Directory

Use the Directory to Direct

The Nor-Mont Motor Co.
FRANKLIN - VIKING - OLDSMOBILE
NORRISTOWN - - POTTSTOWN - - PHOENIXVILLE

Jacobs Reese barber r1053 Willow
Jacobs Russell S (Sara) clk h1747 W Main
Jacobs Wm M (Laura) h606 Noble
Jacobson Julius (Second Story Tailors) r Phila
Jacobson Nathan (Phila Upholstering Co) r Phila
Jacoby Asher J (Maydelle; Keystone Commercial School) h609 W Main
Jacoby Ellen (wid Wm F) h41 E Freedley
Jacoby Laura E h406 Cherry
Jacoby Susanna Aged Women's Home
Jaffe Esther tchr Welsh School r330 Cherry
Jaffe Morris B (Pearl) mgr h219 W Freedley
Jagers Edw J cigars 332 Green r215 E Main
Jaggers Chas r1613 Pine
Jaggers Earl J h215 E Main Apt 2
Jaggers Wright lab r411 Cherry
Jallson Fred fnshr Morton Furniture Co r Phila
James Amy (wid Henry) h212 E Spruce
James Bessie C r212 E Spruce
James Fletcher (Mary) lab h116 E Washn
James Julia r116 E Washn
James Lynnwood chauf r1206 Green
James Reese D (Anna) tchr h Crooked la B'port
James Wm H r212 E Spruce
Jamison Chauncey (Eliz) millwkr h554 Noble
Jamison Helen slsldy Saml Berman r Jeffersonville
Jamison Jennie (wid John h327 Harding blvd
Jamison Thos J (Sarah) mgr h312 Haws av
Janati John lunch 400 Arch r do
Janifer Geo I (Angeline) porter B E Block & Bros Inc h112 Ann
Janifer Geo I jr lab r112 Ann
Jaquett Saml W (Isidora) firemn h630 Kohn
Jaquette Jos T assembler Woodworking Machinery Co Inc r Centre Square
Jaquith Fredk M (Katie) mgr Reading Screw Co h933 W Main
Jarocwicz Mike (Mary) lab h335 W 5th B'port
Jarrett A Clara (wid Lewis B) h107 W Wood
Jarrett Ada F tchr Gotwals School r107 W Wood
Jarrett Chas L (Lillie H) dftsmn Grater-Bodey Co h42 N Prospect av
Jarrett Harry P clk r618 Haws av
Jarrett Jane hkpr r917 Green
Jarrett John H (Mary) auto livery 562 Chain h703 Haws av

JOHN J. CORSON
Real Estate Properties Financed Mortgages Bought and Sold
All Kinds of Insurance Building and Loan Associations
Corner MAIN and CHERRY STREETS Phone 770

VALLEY FORGE HOTEL
L. S. BARNES, Manager ROOMS, $2.50 up—Single and Double
Main Dining Room and Coffee Shop Open 7 A.M. to 9 P.M.
22-28 EAST MAIN STREET, NORRISTOWN Phone Norristown ★3260

Jarrett John H (Ruth) estimator Grater-Bodey Co h48 N Prospect av
Jarrett M Rebecca h905 Swede
Jarrett Mary B weaver r519 Buttonwood
Jarrett Wm L (Helen) treas Norristown Cigar Box Co Inc h509 Hamilton
Jarvis Ralph D (Carrie E) tchr Eisenhower Senior High School h516 Swede
Jasas John (Frances) lab h552 E Washington
Jay Geo E uphol Asylum
Jean Beauty Shoppe (Jean Schaub) 4 E Airy
Jeavons Benj (Ida) clk h1206 Powell
Jeavons Harold H (Florence) groundhd Phila Sub Counties Gas & Elec Co h506 Cherry
Jeavons Sadie weaver h668 Astor
Jefferies Bessie V h1711 Willow
Jefferies Elmer brklyr r504 Kohn
Jefferies F Winfield (Rose) weaver h504 Kohn
Jefferies Franklin M (Martha) lab h746 Kohn
Jefferies Geo r504 Kohn
Jefferies Jos E (Cath) weaver h739 Haws av
Jefferies Jos E jr lab r739 Haws av
Jefferies Mary T weaver r746 Kohn
Jefferies Russell S lab r739 Haws av
Jefferies Thos milker Asylum
Jefferis Mattie Mrs h705 Haws av
Jefferis Paul M clk r705 Haws av
Jeffers Francis A (Eliz) lab h124 W 9th B'port
Jeffers John (Theresa) lab h448 Grove B'port
Jeffers Martin (Erma) brkmn h43 W 6th B'port
Jeffers Mary (wid Andrew) h446 Grove B'port
Jefferson Fire Co No 1 Everet Rogers chief John F Keenan driver 1987 W Main
Jefferson Realty Co (Raymond Ellis) 14 Orchard la
Jeffersonville Inn (Fred G Allen) 2000 W Main
Jeffersonville Presbyterian Church 1919 W Main
Jeffersonville Tailors (Benj Klassman) 46 E Oak
Jeffries Jas E (Myrtle) lab h748 Kohn
Jenkins Amanda N (wid Edw W) h7 E Elm
Jenkins Cath D (wid Benj F) nurse 632 W 4th B'port
Jenkins Ella C (wid J P Hale) h720 DeKalb
Jenkins Frank r5 W Front B'port
Jenkins Frank C prod S 101 503 DeKalb h Schwenksville
Jenkins G Herbert lawyer 415 Swede h Gwynedd Valley
Jenkins Hannah (wid Wm D) h622 W Lafayette
Jenkins Howard J (Florence) slsmn The Hoover Co h1012 Markley
Jenkins Jos C (Emma) lab h1100 James
Jenkins Mary A h716 Swede
Jenkins Merrill auto mech Keystone Auto Supply Co Inc r1100 James

MORE GOODS ARE BOUGHT and SOLD THROUGH THE Classified Business Directory THAN BY Any Other Medium on Earth
(Trade Mark)

Consult the CLASSIFIED INDEX FOR Anything You Wish to Buy

The Most Complete Classified Lists in the City Are Those in This Directory

Use the Directory to Direct

THE
Northwestern
Mutual Life
Insurance Co.
of Milwaukee, Wis.

Low Cost
Security
Service

A. C. F.
FINKBINER
Special Agent
509 SWEDE STREET
Norristown, Pa.
Phone 2013

CONSULT
THE
Classified
Business
Directory
for anything you wish to buy
The Most
Complete
Classified
Lists
in the City are those in this
Directory

CHEVROLET MOTOR AGENCY
Walter D. Wood
CHEVROLET SALES AND SERVICE
Call Norristown 2145 Main & Mill Sts.
for Economical Transportation
CHEVROLET

Jenkins Olive sec r720 DeKalb
Jenkins Richd attndt Asylum
Jenkins Robt student r5 W Front
Jenkins Saml (Johanna) lab h5 W Front B'port
Jenkins Sara E sten A D Beyer Inc r Jeffersonville
Jenkins Thos (Laura) supt Norristown Magnesia & Asbestos Co h50 S Wakefield rd
Jenkins Wallace F (Caroline A) mgr h111 W Brown
Jervis Jos (Nora) depy controller Court House h25 N Whitehall rd
Jessop Clarence J (Alice) slsmn h727 Noble
Jessop E Miriam r727 Noble
Jessop Helen J sten Bell Telephone Co r727 Noble
Jessop LeRoy C mgr Norris Sand Products Co r727 Noble
Jobes Helen M tchr Hancock School r622 Swede
Jobes Katherine W (wid Horatio) h622 Swede
Jochinke M Louise Mrs chiropodist 126 W Marshall h do
Johnke Luther attndt Asylum
Johns Francis D clk r641 Stanbridge
Johns Frank J (Annie) supt Prudential Ins Co of Am h641 Stanbridge
Johns Geo J clk r641 Stanbridge
Johns Jennie H Mrs r708 Stanbridge
Johns John W (Katie) lab h383 E Lafayette
Johns Louise M nurse 641 Stanbridge r do
Johns Rita A bkr r641 Stanbridge
Johns Wilmer (Fannie) lab h531 E Lafayette
Johnsek Helen tchr Welsh School r1013 DeKalb
Johnson Abr L lab h1728 DeKalb
Johnson Alf lab r1717 Willow
Johnson Ambrose (Sarah M) h722 Noble
Johnson Anna hkpr r508 Astor
Johnson Bertha Mrs slsldy h522 Astor
Johnson Cath P slsldy McLellan Stores Co r522 Astor
Johnson Chas r1200 DeKalb B'port
JOHNSON CHARLES, Pres Peoples National Bank 41 E Main, Phone 677, office 29 E Main, rooms 58-60
Johnson Chas W dentist Asylum
Johnson Charlotte M Mrs h604 DeKalb B'port
JOHNSON DANIEL S (Helen B), Real Estate and Insurance 403 Swede (over P & W Station), Phone 232, h222 Nassau Place, Phone 2865-W
Johnson Dora V Mrs h810 Kohn
Johnson Doris W r736 Noble
Johnson Earl W (Helen) carp h210 E Brown
Johnson Edith nurse r1528 Powell
Johnson Elinda (wid Malford) h51 E Wood
Johnson Emma A Mrs r Swede cor Powell
Johnson Florence M opr r1007 DeKalb
Johnson Frank O (Mary) eng h813 Green

Phone 3800
D. M. YOST COMPANY
MAIN and DeKALB STS.
Dress Fabrics
Lingerie
Hosiery
Gloves

Johnson Frank S (Mabel) driver D M Yost Co h341 E Chestnut
Johnson Frank T (Mary) clk h722 Astor
Johnson Fredk ptrnctr r716 Haws av
Johnson Geo M (Anna) mgr h1106 DeKalb
Johnson Georgia (wid Marcus) r215 Franklin av
Johnson Harry clk r33 E Marshall
Johnson Harry (Florence) pntr h539 Noble
Johnson Harry R hod carrier r1717 Willow
Johnson Hezekiah R lab Norristown Foundry Co r Conshohocken
Johnson Horace H (Laura) prod 503 DeKalb S 93 h639 Noble
Johnson Horace O (Fanny) h534 Cherry
Johnson Howard (Lucretia) barber h846½ Cherry
Johnson Howard J (Ida) tinsmith 350 E Main h809 Stanbridge
Johnson Howard J jr slsmn Keystone Auto Supply Co r809 Stanbridge
Johnson Howard L student r1717 Willow
Johnson Idella h920 W Main
Johnson Irvin clk r639 Noble
Johnson Irvin B (Caroline) contr 1028 W Airy h do
Johnson Isaac (Harriet) h1352 Powell
Johnson Isaac mill hand r313 E Lafayette
Johnson Isaac jr (Ella) frt handler h3 Lafayette av
Johnson Issachar fibrewkr r509 George
Johnson J Thos (Linda) meatctr h1224 Oakwood av
Johnson Jas gard Asylum
Johnson Jas mach opr Woodworking Machinery Co Inc r Conshohocken
Johnson John r575 E Lafayette
Johnson John (Louise) lab h1073 Powell
JOHNSON JOHN A (Mary L), Real Estate 403 Swede (over P & W Sta), Phone 232, Justice of the Peace 200 E Brown, h do, Phone 434
Johnson John K (Edith) slsmn h1971 Juniata rd
Johnson John L (Kath) slsmn Norristown Baking Co h332 Moore
Johnson John W (Hattie) lab h137 W 3d B'port
Johnson Jos driver r27 W Airy
Johnson Jos (Jennie) lab h502 E Washington
Johnson Jos F (Eliz) carp h1528 Powell
Johnson Kenneth R clk r639 Noble
Johnson Laura A r509 George
Johnson Lawrence r519 Noble
Johnson Lewis (Eliz) formn r216 E 4th B'port
Johnson Mabel opr r504 Norris
Johnson Mary Mrs dom r1053½ Willow
Johnson Mary A (wid Urner D) r1007 DeKalb
Johnson Milton R (Lottie) harnessmkr 421 DeKalb h822 W Marshall

Real Estate
Insurance
BUTERA
REALTOR
NOTARY PUBLIC
Italian Interpreter
LICENSE TAGS
24 to 48 Hours
6 E. AIRY STREET
Phone 251
FRANK S. TROUT, Mgr.
REAL ESTATE DEPT.

(TRADE MARK)
THERE ARE
SMALL
CATALOGS
IN
THIS BIG
CATALOG
OF
YOUR CITY
Consult the Buyers' Guide

Awnings
Shades
Flags
Decorations

Walter F. Yost
DeKALB Corner AIRY
Telephone 1000
Opp. City Hall Norristown, Pa.

Curtains
Tapestries
Laces
Madras

(Trade Mark)
YOUR CITY DIRECTORY
Answers All Questions as to Whom You Are Looking for and Where They Can Be Found

Johnson Morris hlpr r110 Hartranft av
Johnson Oscar chauf r1537 Arch
Johnson Russell B (Daisy) lab Norristown Foundry Co h317 E Wood
Johnson Russell C (Lucy) acct h56 N Prospect av
Johnson Saml (Hanna) lab h509 George
Johnson Sarah (wid Robt G) r928 W Airy
Johnson Sarah J (wid Frank S) h1717 Willow
Johnson Thos barber 1969 W Main h69 Whitehall rd
Johnson Urner D 3d teller Phila Sub Counties Gas & Elec Co r522 Astor
Johnson Vivian L student r539 Noble
Johnson Wallace W (Edith) cond h752 Kohn
Johnson Walter A uphol D M Yost Co r Collegeville R D 1
Johnson Walter P r809 Stanbridge
Johnson Wm (Amy) lab h225 Diamond av
Johnson Wm E (Minerva) plmbr 736 Noble h do
Johnson Wm P (Jessie) lab h1204 Green
Johnson Wm W (Thelma) clk h736 Noble
Johnston Geo H barber r69 N Whitehall rd
Johnston Lawrence R formn r328 W Marshall
Johnston Thos H (Sarah) barber h69 N Whitehall rd
Johnstone Wm C (Ruth) eng R R h801 W Lafayette
Jolley Malcolm S cadet eng Phila Sub Counties Gas & Elec Co h626 DeKalb
Jones Albert M (Sadie) brkmn h714 Chain
Jones Amos W (Mabel) driver h1102 James
Jones Anna (wid Michl) r310 E Marshall
Jones Anna sten r121 W 6th B'port
Jones Arth E student r804 Green
Jones Beatrice O clk r1323 Markley
Jones Benj lab r535 E Airy
Jones Chas (Emma) r658 Stanbridge
Jones Chas E (Mary) mldr h152 W Airy
Jones Chas L sten r540 Hamilton
JONES CHARLES W, Picture Framing, Mirrors, Resilvering Mirrors, Regilding Frames, Glass Tops for Furniture, etc, rear 222 E Fornance, Phone 3519, h114 Chain, Phone 838-J
Jones Clarence clk Lee Tire Sales Co 218 E Main
Jones Clarence R (Rebecca) lab h667 Kohn
Jones Clarence W lab r1337 Willow
Jones Clifford pres Jones Motor Co r Spring City
Jones David H lab r635 Chain
Jones David S firemn r657 George
Jones Della maid r424 Barbadoes
Jones Della M (wid Chas) r623 Stanbridge
Jones Dorothy M sten C L Brown r667 Kohn
Jones Edna M h601 W Elm
Jones Eliz R sten r343 W Marshall
Jones Ella Q smstrs r621 Corson

CRISMAN & QUILLMAN
Plumbing Heating and Electrical Contractors and Supplies
204 DeKALB
Tels. 3820-3821
Norristown, Penna.

CONSULT THE
Classified Business Lists
IN THIS DIRECTORY
If You Would Find What You Wish to Buy

TOWING
AUTOMOBILE REPAIRING
OILING
GREASING
J. WILMER LARE
211 PEARL STREET
Norristown, Pa.
DAY AND NIGHT SERVICE
Day Tel. 4377-W
Night Tel. 3484

Jones Elmer r Swede cor Powell
Jones Emma C (wid John M) h17 Jacoby
Jones Evan W plmbr r655 Stanbridge
Jones Flora M sten r54 E Elm
Jones Francis L (Sophia) electn Phila Sub Counties Gas & Elec Co r Crooked la nr Church B'port
Jones Frank (Cora) lab h1311 Willow
Jones Frank L (Sallie) eng h1002 DeKalb
Jones Frank R formn r27 Egypt rd
Jones G Kenneth (Dorothy) mgr Hajoca Corp h1427 Juniper
Jones Geo G (Helen) estimator h25 Charles B'port
Jones Geo S (Lucy) ptrnmkr h657 George
Jones Geo T (Emma) formn h605 W Lafayette
Jones Geo T jr lab r605 W Lafayette
Jones Geo W utilitymn Phila Sub Counties Gas & Elec Co r805 W Lafayette
Jones Harold J (Grace) driver h1323 Markley
Jones Harry cond r206 Noble
Jones Harry F (Sarah) wtchmn Norristown Penn Trust Co r556 George
Jones Harvey (Margt) firemn h121 W 6th B'port
Jones Hazel r22 Charles B'port
Jones Horace H (Cath) driver Supplee-Wills-Jones r254 Miner
Jones Horace M (Helen) formn h76 N Jefferson av
Jones Howard chemist r1507 Markley
Jones Howard B (Lydia) switchboard opr Phila Sub Counties Gas & Elec Co h313 Green
Jones Howard M (Marie) slsmn Norristown Baking Co r R D 4
Jones Ida M (wid Ellis) r1446 Powell
Jones Irvin A (Esther P) lab h556 George
Jones J Leedom (Nina) h910 DeKalb
Jones J Malcolm (Nancy) eng h ns Boyer blvd
Jones J Reese (Matilda) clk h31 E Rambo B'port
Jones J Robt (Mae) lab h1044 Green
Jones Jas G slsmn Phila Sub Counties Gas & Elec Co r Conshohocken
Jones Jas H (Mary) h203 Stanbridge
Jones Jas H (Isabella) lab h1337 Willow
Jones Jennie E bkpr r709 Noble
Jones Jesse (Laura) h1507 Markley
Jones Jesse M carp Asylum r17 Jacoby

PHONE 2273
JOHN J. BOLGER
Cut Stone Contractor
Ford Cor. Lafayette, Norristown

CONSULT THE Classified Business Directory
for anything you wish to buy
The Most Complete Classified Lists in the City are those in this Directory

Agents
DUNLAP TIRES
BRAKE LINING
Automobile Accessories
The Hoffman Rubber Co.
522 DeKalb Street
Norristown, Pa.
Tel. 723
Vulcanizing
OFFICIAL HEADLIGHT STATION
We Sell DUNLAP TIRES Exclusively

The Directory is the common medium between Buyer and Seller.

JONES JOB, Real Estate, Insurance, Justice of the Peace, Marriage Licenses and Auto Licenses 62 E Penn, Phone 3038, h Valley Forge Hotel, Phone 3260
Jones John (Lizzie) h69 E Lafayette
Jones John H (Mae) men's furngs 117 W Main r Trooper
Jones Jos C (Rena) tel opr h Crooked la nr Church B'port
Jones Jos F jr (Johanna) h513 W Marshall
Jones Jos H (Esther) mach h709 W Oak
Jones Lee W S (Jessie) slsmn h78 N Prospect av
Jones Leta r1066 Willow
Jones Lidie h702 Swede
Jones Lizzie L Mrs h424 Barbadoes
Jones Llewellyn mach r601 W Elm
Jones Louis (Irene) lab h605 Arch
Jones Louis R (Margt) storekpr Phila Sub Counties Gas & Elec Co h54 W Basin
Jones Lydia M (wid John S) r48 N Prospect av
Jones Mary Mrs h603 W Main
Jones Mary phone opr r31 E Rambo B'port
Jones Mary L (wid Smith) h632 Cherry
Jones Millard (Dorothy) mtrmn h503 Norris
Jones Minnie J bkpr Norristown Herald Printing Co r603 W Main
Jones Morris R (Bertha) eng h343 W Marshall
Jones Motor Co Clifford Jones pres R C Jones sec Wm Jones treas autos 407 W Main
Jones Nelson R lab r254 Minor
Jones Olive F sten r343 W Marshall
Jones Paul millwkr r31 E Rambo B'port
Jones Percival R stone mason Asylum r655 Stanbridge
Jones R C sec Jones Motor Co r Spring City
Jones Rebecca L (wid J P Hiester) r1554 Powell
Jones Roswell (Devina) lab h429 E Oak
Jones Ruben D (Bertha) lab h529 E Airy
Jones Sadie A maid Maurice White r Curren ter
Jones Saml S (Margt) h54 E Elm
Jones Sarah A (wid Louis) r531 Astor
Jones Sarah E mach opr r601 W Elm
Jones Sarah H Mrs r213 Barbadoes
Jones Sylvester D (Catherine R; Jones & Lewis) h111 W Fornance
Jones Thelma hkpr r9 E Lafayette
Jones Theo E r635 Chain
Jones Theo R lab r1337 Willow
Jones Thos B electn r1223 Linwood av

(Trade Mark)
Who Sells It?
Is Answered By the Classified Business Lists In this Directory

ASBESTOS INSULATING CO.
GUTTERS SPOUTING METAL WORK
— ROOFING —
IN ALL BRANCHES
Phone 791-2 MAIN and ASTOR STS.
SLATE TILE ASBESTOS

NORRISTOWN TYPEWRITER COMPANY
Typewriters—Expert Repairing and Rebuilding
416 DeKALB STREET Telephone 1136 NORRISTOWN, PA.

Jones Thos H cond h1223 Linwood av
Jones W firemn Adam Scheidt Brewing Co r709 W Oak
Jones W M Hiester (Katherine) bonds 70 E Penn h1554 Powell
Jones Walter student r221 Jacoby
Jones Walter B (Sarah) janitor h804 Green
Jones Walter S (Ruth) slsmgr h Boro line and Coulson blvd
Jones Warren D (Annie) lab h 114 Chain
Jones Willard (Maime) emp R R h7 Lafayette av
Jones Wm (Julia) metal stripper h218 E Wood
Jones Wm treas Jones Motor Co r Spring City
Jones Wm A formn Asylum
Jones Wm H kitchen hlpr Asylum
Jones Wm L (Mary) macn h709 Astor
Jones Wm W (Flora; Lee Tire Sales Co) h221 E Jacoby
Jones & Blackiston (Anna and Wm Blackiston) caterers 301 E Marshall
Jones & Lewis (S D Jones & B H Lewis) auto supplies 319 Cherry
Jones & Lewis Service Station (S D Jones and B H Lewis) 1701 Markley
Jordan Caroline A looper r40 E Chestnut
Jordan John butcher Merchants Meat Co r Phila
Jordan Nesbit T (Viola) steelwkr h350 Moore
Jordan Robt r331 Cherry
Jowett Fred R (Gadlys) lab r44 W Basin
Jowett Minnie (wid Hilton R) h1009 Cherry
Jowett Minnie E sten r1009 Cherry
Jowett Thos (Minnie) dyer h44 W Basin
Jowett Wm (Mary J) slsmn Supplee-Wills- Jones h38 E Basin
Juan Francis Nich (Victoria) lime burner h391 E Lafayette
Julian John (Anna) wtchmn h216 E Washn
Julian Thelma tchr Welsh School r711 Noble
Julian Tony (Mary) h119 E Penn
Jump Eliz K tchr Lincoln School r548 Stanbridge
Jung C Wm farmhd Asylum
Jupiter Chemical Co Inc Robt Stinson mgr oils 29 E Main Room 45
Juppe Elise r609 Walnut
Jury Disston R (Minnie) carp r629 Stanbridge
Jury Miriam F sten Elmer R Schantz Inc r Evansburg
Juszkiewicz Jos (Kathryn) lab h515 Ford B'port
Juszkiewicz Tillie twister r515 Ford B'port

(Trade Mark)
Where To Buy?
Consult the Classified Business Lists In This Directory

Gas and Electric Service
▼
Philadelphia Suburban Counties Gas and Electric Company

Norristown Times Herald
MONTGOMERY COUNTY'S GREAT HOME NEWSPAPER
Published Every Weekday Evening Telephone 2500

(TRADE MARK)
The City Directory is a Catalog of your City

ACCOUNTANT John E. Brogan McGINLEY BUILDING 2 W. MAIN ST. NORRISTOWN, PA. Tel. Norristown 3588

Kachmar Anna (wid Jos) h310 DeKalb B'port
Kachmar Mary emp James Lees & Sons r310 DeKalb B'port
Kadilak Emily mender r500 Bush B'port
Kadilak Geo (Mary) lab h500 Bush B'port
Kahler Albert attndt Asylum
Kaitz Wm driver r111 W Lafayette
Kalas Flora dom r1213 DeKalb
Kalb Jacob F (Ella) roofer 4th cor Green B'port h1337 Locust
Kalb Saml H (Margt) r534 Swede
Kalman Ethel (wid Frank) h105 W Front B'port
Kampel Jacob mach opr r205 W Main
Kandle Helen sten Phila Sub Counties Gas & Elec Co r Jeffersonville
Kane Anna J attndt Asylum
Kane Arth R clk h28 W Freedley
Kane Bridget A r444 Depot B'port
Kane Cath A hkpr r1028 W Main
Kane Catharine G sec Geo H Burr Co r414 Grove B'port
Kane Chas lab Norristown Magnesia & Asbestos Co r Barren Hill
Kane Chas V (Margt I) mgr Pacific Fire Ins Co r Clifton Heights
Kane Clara M hkpr r28 W Freedley
Kane Delia (wid Timothy) h1202 Swede
Kane Donald E (Eliz) firemn h431 Grove B'port
Kane Edw F (Mary) clk h1105 Green
Kane Edw F lawyer 13 E Airy h Merion
Kane Emma E slsldy Warners Dept Store r414 Grove B'port
Kane Geo D (Cora) brkmn h842 Bush B'port
Kane Geo D jr plmbr r842 Bush B'port
Kane Gertrude (wid Danl) h655 Stanbridge
Kane Helen C corsets 323 DeKalb r58 E Penn
Kane Jas F (Ida M) cond h12 W 4th B'port
Kane Jas J (Jennie) phys 18 W Airy h 20 do
Kane Jas J (Margt) signal maintainer h414 Grove B'port
Kane Jas P (Margt) h1006 Willow
Kane Jerry welder r414 Grove B'port
Kane Mary M r1028 W Main
Kane Mary V tchr r28 W Freedley
Kane Morris F papermkr r444 Depot B'port
Kane Rose R clk r1105 Green
Kane Thos H pntr r1028 W Main
Kanouse Monroe H (Ella) timekpr h508 W Airy
Kapichok Anna M cashr D M Yost Co r King of Prussia
Karr Geo D (Bertha) carp h655 E Marshall

W. H. KNEAS LUMBER CO., Inc. LUMBER — COAL — MILLWORK AIRY and WALNUT STREETS Bell Telephone 2975

SEEDS FEED GRAIN Fertilizers Poultry and Dairy and Garden Supplies
SIMPSON BROS. 204 West Marshall Phone 1265

Established 1886 I. F. MARCH'S SONS Phones 425-426 EVERYTHING IN BUILDING MATERIAL FOURTH AND MILL STREETS BRIDGEPORT, PA.

Kates Roland B (Cornelia) notary 200 W Freedley h do
Katz Benj mgr Main Auto Top & Body Co r Phila
Katz Louis (Rebecca) h220 Buttonwood
Kauffman Ellsworth R (Clara) bkpr h16 N Schuylkill av
Kauffman Frank D supt r205 W Main
Kauffman Grace I tchr Stewart Junior High School r600 Buttonwood
Kauffman Pauline attndt Asylum
Kaufholz Frank H piano repr r512 Green
Kay Eliz knitter r918 W Lafayette
Kay Kay Toggery Shop (A A Kelly) 77 E Main
Kay Mary (wid Rev Jacob) r1435 Markley
Kealy Martin (Agnes) lab h223 E Wood
Kean Edw M (Julia) formn h1628 Powell
Keane Michl F (Helen) tailor h223 Buttonwood
Keane Michl F (Helen T) tailor David Mitchell est h223 Buttonwood
Keane Mildred F sten r223 Buttonwood
Kearn Carrie hkpr r1332 W Main
Kearns Nellie A weaver Coral Mfg Co r128 E Chestnut
Kearse Carry (Susie) lab h620 Green
Kearse Hammie (Reather) lab r620 Green
Keating John (Mary) pntr 203 Cherry h do
Keating John J (Ida) ordermn Phila Sub Counties Gas & Elec Co h51 W Basin
Keating Thos (Alice M) h34 E Oak
Keebler John (Keebler's Super Auto Service) r419 W Main
Keebler's Super Auto Service (John Keebler) garage 419 W Main
Keech Arthur (Melba) cond r917 W Lafayette
Keegan John cook Asylum
Keehn Clarence C (Alice) ironwkr r924 W Lafayette
Keehn Harry A lab h517 Sandy
Keeler Arth G student r637 Haws av
Keeler Claude H clk r637 Haws av
Keeler Earl A (Florence) h1209 Astor
Keeler Grace E r637 Haws av
Keeler Harry C (Emma) lab h435 Depot B'port
Keeler Harry F purch agt Jas Lees & Sons Co r637 Haws av
Keeler Henry A (Maude) bldr 637 Haws av h do
Keeler Ida (wid Henry) h512 Swede
Keeler Isaiah H (Malinda) lab h33 Beach
Keeler Katherine A foreldy Penn Tack Co r562 Kohn
Keeler Lewis C jr (Mary) lab h58 W 4th B'port
Keeley Wm J (Emma) clk h18 Charles
Keely Allen steward Asylum
Keely Martin stone mason Asylum
Keely Mary S (wid Nathaniel) h504 Chain
Keely Wallace M lawyer 509 Swede h1024 DeKalb
Keen Chas W B driver Wm M Keen Est r Trooper
Keen D Willis driver Wm M Keen Est r Trooper

MARSELLA PHOTO STUDIOS 21-25 Curren Arcade 53 East Main Street Tel. 562-J OPEN DAILY Sundays 9 to 5
Photographers PORTRAITS and COMMERCIAL Photographers
HERCULES MARSELLA, Proprietor
PHILADELPHIA STUDIO 3032 FOX ST. Telephone DIAMOND 5687-W

Consult the CLASSIFIED INDEX FOR Anything You Wish to Buy
The Most Complete Classified Lists in the City Are Those in This Directory
Use the Directory to Direct

ICE
Keystone Ice Company
Phone 2681
MARKLEY and OAK STREETS
Norristown, Penna.
COAL

MORE GOODS ARE BOUGHT and SOLD THROUGH THE Classified Business Directory THAN BY Any Other Medium on Earth
(Trade Mark)

Who Sells It?
Is Answered by the Classified Business Lists In This Directory

Keen Dental Laboratory (E Maurice Keen) 29 E Main Room 46
Keen E Maurice (Mildred; Keen Dental Laboratory) r221 E Brown
Keen Edw tiremkr r123 Stanbridge
Keen Margt mgr Wm M Keen Est r R D 1
Keen Wm M Est Margt Keen mgr coal 355 W Main
Keenan Jas E clk Montgomery Trust Co r Phila
Keenan John F (Cath) driver h1987 W Main
Keenan Kath sten Hoover Co r1987 W Main
Keenan Katie E mender h555 E Main
Keenan Nellie knitter r555 E Main
Keene Annie Mrs r St Joseph's Protectory
Keene Chas lab r713 W Marshall
Keene Jas (Josanna) lab h552 Green
Keeney Dorothy C emp Norristown Herald Printing Co r420 Green B'port
Keeney Howard W (Laura) h R D 1
Keeney Jos P student r527 Arch
Keeney Margt M clk r420 Green B'port
Keeney Margt V sten R J Rinalducci r527 Arch
Keeney Marie M sten r527 Arch
Keeney Philip J (Margt) mach h420 Grene B'port
Keeney Philip P student r420 Green B'port
Keeney Sarah M (wid Patk J) h527 Arch
Keffer Chas W (Jennie) clk h925 W Marshall
Keffer Dorothy E bkpr G T Herr r925 W Marshall
Keffer Ida (wid John) r925 W Marshall
Keggins Jas lndrymn Asylum
Kehoe Anna knitter r204 Cherry
Kehoe Edw T (Margt) card clnr h208 Cherry
Kehoe Frances A knitter h204 Cherry
Kehoe Helen M sten r1224 Arch
Kehoe Isaac (Ann; Kehoe & Mullin) justice of the peace 700 Arch h1224 do
Kehoe Jas r205 W Main
Kehoe Jas chauf r204 Cherry
Kehoe John driver r1314 DeKalb B'port
Kehoe Julia A knitter r208 Cherry
Kehoe Margt student r1224 Arch
Kehoe Mary sten r216 E Brown
Kehoe Mary F h512 Hamilton
Kehoe Mary H r208 Cherry
Kehoe Michl (Margt) ironwkr h1314 DeKalb B'port
Kehoe Thos F (Anna) sergt police h216 E Brown

SEE SUPERINTENDENT AT CEMETERY Telephone 473
Riverside Cemetery Company
NORRISTOWN'S BEAUTIFUL BURIAL PARK — Perpetual Care
G. CARROLL HOOVER, Secretary 502 SWEDE ST. Tel. 1348-W

Rugs
Draperies
Linoleums
Shades
Upholstering
D. M. YOST COMPANY
MAIN and DeKALB STS.
Phone 3800

Kehoe Thos F jr (Eliz) mach h205 Nassau pl
Kehoe Vincent clk B E Block & Bros Inc r1314 DeKalb B'port
KEHOE & MULLIN (Isaac Kehoe and Francis Mullin), Real Estate 700 Arch, Phone 2799
Kehr Karl asst mgr Hajoca Corp r Oaks
Keirsey Walter H (Clara) chiropodist 315 Swede R404 h Bryn Mawr
Keisen Anna M tchr Welsh School r1333 Pine
Keisen Edna r319 W Fornance
Keisen L Mildred tchr r1333 Pine
Keisen Laura T (wid Beniah) r31 N Schuylkill av
Keisen Linwood (Lilet) tchr h1333 Pine
Keisen Margt E tchr Rittenhouse Junior High School r1418 Pine
Keisen Raymond G (Sarah) com artist h1418 Pine
Keisen Raymond L U S N r1418 Pine
Keiser Andrew T (Laura) gas eng h501 Stanbridge
Keiser Mildred hairdrsr r125 W Marshall
Keiter C Dudley collr Schnably's Union Store r131 Noble
Keiter Jos D (Lucia) bag master h131 Noble
Kelchner Paul F formn Geo W Watt Woolen Co r726 W Lafayette
Kelichner Sevilla (wid Edwin) h935 Jackson
Kellar Clay U (Caroline) clk h1414 Locust
Kelleher Wm attndt Asylum
Keller C Wilmer (Anna Belle) mach h649 Chain
Keller Chas (M Eliz) h635 Haws av 1st fl
Keller Chas B student r649 Chain
Keller Clarence D (Thelma) brkmn h1002 Markley
Keller Elroy N (Mary A) acct h53 N Wakefield rd
Keller Emil r308 Stanbridge
Keller Geo J clk r412 Ford B'port
Keller Helen E slsldy S S Kresge Co r649 Chain
Keller Leon W (Rebecca) bkpr h608 Buttonwood
Keller Linda R sten High Dettra & Swartz r14 N Wakefield rd
Keller Mary J (wid Wm) h931 W Marshall
Keller Mildred tchr r931 W Marshall
Keller Minnie M (wid Edward) h14 N Wakefield rd
Keller Paul (Mary) limeburner h412 Ford B'port
Keller W Herbert (Cath) mgr h1708 Locust
Keller Warren E (Kath) h202 Noble
Kelley Ida L bkpr N Buckner & Son r1215 Markley
Kelley Jas A (Lydia) h208 Chain
Kelley Rufus attendt Asylum
Kelley Wm J (Margt) news agt h1215 Markley
Kelley Wm J jr clk r1215 Markley
Kellogg Harrison B (Sara) mgr h34 N Highland av
Kelly Arthur A (Kay Kay Toggery Shop) r1022 DeKalb
Kelly Catharine knitter r117 W Airy

The Schall Coal Co.
READING and LEHIGH COAL.
CEMENT, LIME, BUILDING MATERIALS
MOTOR STOKOR
GEORGE and STERIGERE STREETS
Telephone 725
Branch Office: LAFAYETTE and MILL STREETS
Telephone 56-M

(Trade Mark)
THERE ARE SMALL CATALOGS IN THIS BIG CATALOG OF YOUR CITY
Consult the Buyers' Guide

(Trade Mark)
YOUR CITY DIRECTORY Answers All Questions as to Whom You Are Looking for and Where They Can Be Found

CONSULT THE Classified Business Directory for anything you wish to buy The Most Complete Classified Lists in the City are those in this Directory

Tel. 1000
WALTER F. YOST
Interior Decorator, Wicker Furniture, Floor Coverings
DeKALB Corner AIRY, Opposite City Hall NORRISTOWN, PA.

Kelly Cecilia L sten B E Block & Bros Inc r1022 DeKalb
Kelly Chas W (Clara) lab r1302 Powell
Kelly Edw (Eliz) caretaker h1713 Powell
Kelly Eliz r117 W Airy
Kelly Eliz slsldy Yette Nevyas r1022 DeKalb
Kelly Eliz T sten h538 Green
Kelly Emmett F (Eliz) slsmn h512 Hamilton
Kelly Francis student r1727 Powell
Kelly Geo W slsmn r533 Hamilton
Kelly Harriet (wid Robt) h1727 Powell
Kelly Ida A (wid Wm H) h117 W Airy
Kelly Jas R carp h Crooked la B'port
Kelly John A (Margt) slsmn h1022 DeKalb
Kelly John E (Nellie) supt h214 E Fornance
Kelly Jos A (Theresa) car inspr h122 W Freedley
Kelly Jos F (Ethel) slsmn Norristown Baking Co r Phila
Kelly Jos J mgr Grand Theatre r Phila
Kelly Lola C (Eliz) clk r1022 DeKalb
Kelly Margt r1022 DeKalb
Kelly Margt (wid Michl) r Crooked la B'port
Kelly Marie phone opr r1727 Powell
Kelly Martin (Rose) mgr h1438 Powell
Kelly Mary (wid Peter) h343 E Oak
Kelly Mary E r538 Green
Kelly Mary E nurse Asylum
Kelly Mary H woolenwkr h246 E Oak
Kelly Robt lab r1727 Powell
Kelly Rose A examiner r246 E Oak
Kelly-Springwood Tire Co H Reckle Tire Co agts 319 Barbadoes
Kelly T Elwood (Mary) h313 E Penn
Kelly Thos power house asst Asylum
Kelly Thos E (Mary E) h313 Penn
Kelly Thos F (Margt) cond h533 Hamilton
Kelly Wm (Agnes) ironwkr h230 Beach
Kelly Wm F (Mary A) carp contr Crooked la B'port h do
Kelly Wm F jr carp r Crooked la B'port
Kelso Alf B (Elsie) driver h725 Kohn
Kelso Geo W (Margt) pipemn h43 W 2d B'port
Kelso Saml E (Mary) formn h1006 James
Kemery Anna P (wid Chas M) r821 Haws av
Kemery Chas H (Ella) mach h821 Haws av
Kemery LeRoy B (Margt) h904 Haws av
Kemery Nellie H r821 Haws av
Kemner Geo L farmer h1605 W Main
Kemner R Bruce (Geraldine) farmer h54 Centre av
Kemp Wm M (Minnie) slsmn h1317 Pine
Kemper Kath M mgr Penrose Sapphire Toe Hosiery r1318 Arch
Kempf Fred G roofer r213 W Penn
Kendall Fredk J (Sarah) h111 Lincoln ter

Telephone Norristown 2228
M CLEANERS D
308 East Main Street Norristown, Pa.

(Trade Mark)
Who Sells It? Is Answered By the Classified Business Lists In this Directory

(Trade Mark)
Where To Buy? Consult the Classified Business Lists In This Directory

Kendall W Harold r111 Lincoln ter
Kenderdine A Anna r337 E Marshall
Kenderdine Geo H (Annie L) lab h22 Lincoln av
Kenderdine Howard M (Anna) plstr h1201 Astor
Kenderdine John (Sarah) hlpr h938 Buttonwood
Kenderlin Fred lab r141 W Penn
Kendrick Lillie nurse Asylum
Kenna Ann clnr r713 Arch
Kenna Jas F kitchen hlpr Asylum
Kenna Sally (wid Thos) h713 Arch
Kenna Wm (Alice) lab h715 Arch
Kennedy Annie M Mrs (Kennedy Stationery Co) r1701 Pine
Kennedy Arth R (Margt) brklyr r854 Cherry
Kennedy Bridget V hkpr r243 E Marshall
Kennedy Danl farmhd Asylum
Kennedy E Carl (Lillian) driver h1329 Powell 1st fl
Kennedy Edgar S (Jeanette) slsmn h Curren ter
Kennedy Edw (Emma) formn h500 Fairfield rd
Kennedy Edw F (Mary) eng h161 W Lafayette
Kennedy Edw H (Lotta) lab h923 Buttonwood
Kennedy Edwin dom Asylum
Kennedy Francis (Julia) r202 Cherry
Kennedy Francis E student r233 Chain
Kennedy Francis P (Mary) lab Phila Sub Counties Gas & Elec Co r233 Chain
Kennedy Geo E (Mary) plmbr h116 Lincoln ter
Kennedy Harry (Mamie) lab r226 E Marshall
Kennedy Helen P r920 W Marshall
Kennedy Jas J boilermkr h243 E Marshall
Kennedy John B (Annie M; Kennedy Stationery Co) h1701 E Main
Kennedy John J gdnr r346 E Airy
Kennedy John J (Mary) linemn Phila Sub Counties Gas & Elec Co h133 Selma
Kennedy John S h920 W Marshall
Kennedy Jos (Amanda) lab h709 W Airy
Kennedy Kate (wid Richd) h346 E Airy
Kennedy Kate (wid Wm) r120 E Chestnut
Kennedy Mary Mrs h202 Cherry
Kennedy Miller F auto mech Walter Cadillac Co Inc r161 W Lafayette
Kennedy Miriam M office sec Chamber of Commerce r233 Chain
Kennedy Richd tubemkr r114 W 2d B'port
Kennedy Robt J (Bridget) wtchmn h51 E Chestnut

Marr Oil Heat Machine
Marr Oil Burner
SALES — SERVICE
SEAVER-WHITE, Inc.
Phone 3650 NORRISTOWN, PA. 436 E. MAIN STREET

Consult the CLASSIFIED INDEX FOR Anything You Wish to Buy

The Most Complete Classified Lists in the City Are Those in This Directory

Use the Directory to Direct

QUALITY JEWELRY WATCHMAKER
Jacob E. Cressman
DIAMONDS - SILVERWARE - WATCHES
88 E. MAIN STREET Tel. 2902-W NORRISTOWN, PA.

Kennedy Sarah L cigarmkr r243 E Marshall
Kennedy Stationery Co (Annie M and John B Kennedy) 12 E Main
Kennedy Thos orderly Asylum
Kennedy Thos spinner r120 E Chestnut
Kennedy W Robt (Helen) drftsmn r1024 Powell
Kennedy Wayne C clk Phila Sub Counties Gas & Elec Co r Phoenixville
Kennedy Wm F tinsmith r161 W Lafayette
Kennelly Edw lab r103 W 5th B'port
Kennelly Jeremiah (Grace) lab h19 W 4th B'port
Kennelly Margt F r19 W 4th B'port
Kennelly Michl lab r103 W 5th B'port
Kenney C Clay (Genevia) formn h136 W 4th B'port
Kenney Cath (wid John) h351 E Marshall
Kenney Daisie I Mrs h502 E Elm
Kenney David W (Ida) dispatcher h Crooked la B'port
Kenney Geo R (Kath) cond P and W R R h Bush B'port
Kenney H Ellen r Charles B'port
Kenney Harry C barber Asylum
Kenney Howard W (Laura) tailor Charles B'port
Kenney John J (Margt) mldr h238 E Marshall
Kenny Eliz bkpr r1964 Juniata rd
Kenny Marian bkpr r1964 Juniata rd
Kenny Wm C (Rose) clk h1210 Pine
Kenny Wm J (Ida) cond h1964 Juniata rd
Kent Henry W (Kate) civ eng h1315 Markley
Kenworthy Geo clk Auto Shop r222 Pearl
Kenworthy Geo J (Oralieta) wtchmn h514 W Lafayette
Kenworthy Milton mach r1012 Willow
Kenworthy Sarah J Mrs h142 W Penn
Keplinger Danl W (Mary A) electn h918 W Marshall
Keplinger Mary J sten Household Patent Co r918 W Marshall
Kern Elroy J (Helen) clk r533 Hamilton
Kern Walter F (Josephine D) barber 1004 W Airy h do
Kern Wesley barber r1004 W Airy
Kern Wm L (Ida) furnacemn h110 Franklin av
Kernan Eliz M cashr Personal Finance Co r555 Buttonwood
Kernan Francis R clk Great Atlantic & Pacific Tea Co r535 Buttonwood
Kernan Geo R (Margt) finisher h555 Buttonwood
Kernan Margt L bkpr r555 Buttonwood
Kernan Marian E sten Norristown Magnesia & Asbestos Co r555 Buttonwood

(Trade Mark)
The City Directory is a Catalog of your City

Phone 3603
Elmer R. Schantz, Inc.
General Upholstering
Linoleums-Shades-Awnings
Main and Corson Sts. P. O. Box 562

WHOLESALE RETAIL
THE RAINEY-WOOD COKE CO.
Producers of Foundry, Industrial and Domestic Coke
Phones: Norristown 4800, Ardmore 61500, Conshohocken 61500, Phoenixville 61500, Pottstown 61500 Main Office, Conshohocken; Plant, Swedeland

Kerper Florence M bkpr Norristown-Penn Trust Co r1533 Arch
Kerper Geo F (Caroline) yeomn r103 Jacoby
Kerper Ida M Mrs h1533 Arch
Kerr Harry r41 E Airy
Kerr Ida nurse 1509 Arch r do
Kerr Lucretia tchr Rittenhouse Junior High School r Glenside
Kerr Wm meter repr Phila Sub Counties Gas & Elec Co r Royersford
Kershau Benj M (Minnie; Lenmor Shoe Co) h416 Warren
Kershaw Harry (Claudie) lab h776 Kohn
Kershaw Harry B lab r776 Kohn
Kershaw Richmond M student r54 E Penn
Kershner Ammon G (Bertha) phys 510 Swede h do
Kershner Dorothy K sten W H Kneas Lmbr Co Inc r517 Green
Kershner Frank M (Catharine) carp h517 Green
Kershner Jay V (Marion) clk h1511 Willow
Kershner Lloyd F (Margt) supt F R Heavner h1 E Brown
Kerwath Herman cook Asylum
Kessler Frank W (Esther) mach r903 Buttonwood
Kessler Fred C (Joanna) brewmaster h701 Cherry 2d fl
Kessler Herbert E (Marion) mill hand h653 Kohn
Kesting F T clk Phila Sub Counties Gas & Elec Co r Mont Clare
Kesting Fredk line inspr Phila Sub Counties Gas & Elec Co r Phoenixville
Keyack Helen attndt Asylum
Keyack Jos attndt Asylum
Keyack Thos attndt Asylum
Keyes Wm R (Mary) shipping clk h120 E Marshall
Keyser Allen I prod 603 DeKalb h R D 1
Keyser Benj T h307 Haws av
Keyser Esther W Mrs r541 Kohn
Keyser John B (Florence) auto supplies 201 W Main h36 N Schuylkill
Keyser John T (Hotel Lincoln) h Collegeville
Keyser Kate S (wid Byron) h641 Chain
Keyser Susan B r541 Kohn
Keyser Wm M (Clara E) coal h204 E Fornance
KEYSTONE AUTOMOBILE CLUB, William C Thompson Mgr, 30-34 Montgomery Trust Arcade, 29 E Main, Phone 3249
KEYSTONE AUTO SUPPLY CO, John P Leonard Pres and Mgr, Donald Stroud Sec-Treas, Automobile Dealers, Fords and Fordson Tractors 316 W Main, Phones 1214 and 1215
KEYSTONE COMMERCIAL SCHOOL, Asher J Jacoby P M Pd M, Commercial Bldg 73-75 E Main, Phone 2549
Keystone Garage (Keystone Auto Supply Co) 316 W Main

HARRY K. THOMAS
Automobile Insurance
515 Swede St.
PHONE 3383

MORE GOODS ARE BOUGHT and SOLD THROUGH THE Classified Business Directory THAN BY Any Other Medium on Earth
(Trade Mark)

The Nor-Mont Motor Co.
FRANKLIN - VIKING - OLDSMOBILE
NORRISTOWN - - POTTSTOWN - - PHOENIXVILLE

KEYSTONE ICE CO, James W Burkert Mgr, Ice and Coal Markley cor Oak, Phone 2681 (See left side lines and adv in Ice Dept)
Keystone Indemnity Exchange J T Condon mgr ins 24 W Airy
Keystone Pretzel Co (Wm J Ehrnfeldt) 147 W Lafayette
Keystone Restaurant (Christ Gadonis & Gus Patras) 127 E Main
Kidd Ethel Mrs r900 Green B'port
Kiederling Fredk lab Adam Scheidt Brewing Co r218 W Penn
Kieereider Jos H dom Asylum
Kieffer Mary Mrs h113 W Lafayette
Kielkopf Otto H (Anna) baker Norristown Baking Co h633 Kohn
Kiernan Leo J reporter r1203 Locust
Kiernan Mary A h1203 Locust
Kilburn Blanche H Mrs clk Montgomery Trust Co r1503 DeKalb
Kilburn Edw B carp r1503 DeKalb
Kilburn Edw B carp h715 George
Kilburn Fred G (Blanche H) slsmn Woodland Elec Co Inc h1503 DeKalb
Killion Michl (Mary) lab h30 W Rambo B'port
Kilmartin Alice E student r241 E Oak
Kilmartin Jas J (Anna) clk h25 E Freedley
Kilmartin Julia E slsldy D M Yost Co r241 E Oak
Kilmartin Mary E (wid Wm H) h241 E Oak
Kilmartin Mary P bkpr McCoy's Music Shop r241 E Oak
Kilpatrick Alex (Eliz) r1334 Boulevard
Kilpatrick Charlotte (wid Wm) h19 E Airy
Kilpatrick Geo B (Eleanora) slsmn h106 Hartranft av
Kilpatrick Geo T weaver r135 W 2d B'port
Kilpatrick Jas (Ellen) clk h306 DeKalb B'port
Kilpatrick Jas A janitor r707 Swede
Kimber Geo A (Stella) examiner h370 Francis av
Kimper Cath M (wid Geo) r1318 Arch
Kimper Geo r1318 Arch
Kincade Wm lab r213 W Penn
Kinckiner Florence millwkr r112 W 8th B'port
Kinckiner Helen clk Norristown Herald Printing Co r533 Barbadoes
Kinckiner Horace E (Lyda) drftsmn h533 Barbadoes
Kinckiner Llewellyn (Kate) lab h527 Barbadoes
Kinckiner Ralph (Jennie) ptrnmkr h112 W 8th B'port
Kinckiner Wilhelmina slsldy r661 Stanbridge

JOHN J. CORSON
Real Estate Properties Financed Mortgages Bought and Sold
All Kinds of Insurance Building and Loan Associations
Corner MAIN and CHERRY STREETS Phone 770

(Trade Mark)
THERE ARE SMALL CATALOGS IN THIS BIG CATALOG OF YOUR CITY
Consult the Buyers' Guide

(Trade Mark)
YOUR CITY DIRECTORY Answers All Questions as to Whom You Are Looking for and Where They Can Be Found

VALLEY FORGE HOTEL
L. S. BARNES, Manager ROOMS, $2.50 up—Single and Double
Main Dining Room and Coffee Shop Open 7 A.M. to 9 P.M.
22-28 EAST MAIN STREET, NORRISTOWN Phone Norristown ★3260

Kincy Chester driver r505 Cherry
Kindig John H (Emma) meatctr C S Schlosser r Hatfield
Kindlan Eug F driver r70 N Whitehall rd
Kindlan Hugh J lab r70 N Whitehall rd
Kindlan Owen (Cath) lab h70 N Whitehall rd
King Alonzo P (Kate) contr 15 E Elm h do
King Blanche V (wid Theo K) h15 W Oak
King Cecil C (Grace D) clk h1018 Stanbridge
King Christopher (Mary) janitor h50 E 4th B'port
King Christopher jr lab r50 E 4th B'port
King G Russell (Elsie) supt Phila Sub Counties Gas & Elec Co h725 W Marshall
King Gerald J r16 W 4th B'port
King Gladys R sten r60 E Penn
King Gordon S (Viola) carp h103 W 4th B'port
King Guy A attndt Asylum
King Harry (Eliz) woolsorter h67 N Schuylkill av
KING J WARREN, Asst Sec-Treas Montgomery Trust Co, r Mont Clare, Pa, Phone Phoenixville 1143-W
King John H (Rene) lab h527 E Main
King Jos N florist 229 W Penn h501 W Main
King Jos N (Susan) lab h1035 Swede
King Julia r50 E 4th B'port
King Katherine C bkpr Norristown Penn Trust Co r361 E Main
King Lillie M Mrs seam h60 E Penn
King Margt C hkpr r627 Swede
King Mary Mrs h627 Cherry 2d fl
King Merrill W auto mech Myers Motor Co Inc r1035 Swede
King Nora C r50 E 4th B'port
King Ralph (Ida) clk r1636 Powell
King Raymond C installer r15 W Oak
King Roland F (Emma) millwkr h607 Noble
King Saml H clk J N King r501 W Main
King Walter L mach r15 E Elm
King Wm lab r238 E Marshall
King Wm H (Maggie) r1100 Arch
King Wm H jr stmftr r1100 Arch
King Wm J (Mary) mach h68 N Highland av
Kingkiner Earl C helper r13 W Oak
Kingkiner Horace E lab r321 Cherry
Kingkiner Lulu R drsmkr r13 W Oak
Kingkiner Wallace (May) pressmn Norristown Press h13 W Oak
Kingkinger Thos lmbrmn r530 W Lafayette
Kingsbury Chas S (Minnie) wtchmn h908 W Marshall
Kingsbury Gordon B slsmn r41 E Airy
Kingston Thos (Elsie) ins agt h1403 Astor
Kinnane John F formn Myers Motor Co Inc r1109 James
Kinney G R Co Inc Herman Slick mgr shoes 10 W Main
Kinsella Andrew J (Florence) contr 35 E Marshall

CONSULT THE Classified Business Directory for anything you wish to buy
The Most Complete Classified Lists in the City are those in this Directory

(Trade Mark)
Who Sells It?
Is Answered By the Classified Business Lists In this Directory

CHEVROLET MOTOR AGENCY
Walter D. Wood
CHEVROLET SALES AND SERVICE
Call Norristown 2145 Main & Mill Sts.
for Economical Transportation
CHEVROLET

THE
Northwestern
Mutual Life
Insurance Co.
of Milwaukee, Wis.
Low Cost
Security
Service
A. C. F.
FINKBINER
Special Agent
509 SWEDE
STREET
Norristown, Pa.
Phone 2013

Kinsey Anna r Swede cor Powell
Kinsey John W timekpr r130 W 5th B'port
Kinsey Retta W (wid John F) r130 W 5th B'port
Kinsey Wm H agt Bell Telephone Co h130 W 5th B'port
Kinzer Guy W (Ione) agt Railway Express Agency Inc h1739 Powell
Kipp Howard H stock clk Walter Cadillac Co Inc r Strafford
Kipp Louise T (wid Geo) h101 W Penn
Kirby Riley (Lizzie) lab r107 E Barbadoes
Kirk Dorothy E tchr Stewart Junior High School r30 Jacoby
Kirk Frank formn r21 E Chestnut
Kirk Geo (Florence) lab h530 Kohn
Kirk Isabella (wid Milton N) r101 W Fornance
Kirk Mary dom r30 E Freedley
Kirk Rachel r116 Franklin av
Kirkbride Fred P lab r742 E Main
Kirkbride Harry C (Mabelle) osteopath 814 DeKalb h do
Kirkbride Jane M student r814 DeKalb
Kirkbride John lab r742 E Main
Kirkbride Katherine M student r814 DeKalb
Kirkbride Margt (wid John H) h742 E Main
Kirkbride Wm F (Pauline) lab h746 E Main
Kirkner Diller N (Meta) lab h18 Orchard la
Kirkner Elmer (Jeannette) fireclnr h206 Pearl
Kirkpatrick Milton E (Margt) steel wkr h211 W Wood
Kirsten Paul H (Mary G) butcher h101 DeKalb B'port
Kirts Morrison R student r1031 W Marshall
Kirts Robt (Hilda) driver h513 Cherry 2d fl
Kirts Saml W (Mary J) slsmn h1031 W Marshall
Kiskadden Francis chemist r41 E Airy
Kistler Revere W (Lillian) h924 W Airy
Kitchen Thos lab r210 E Chestnut
Kite Addie H (wid John P) h815 W Marshall
Kite Eliz G (wid Geo R) h1533 DeKalb
Kite Gordon H solr adv dept Norristown Herald Printing Co r815 W Marshall
Kite J Spencer teller Montgomery Natl Bank r815 W Marshall
Kite Karl K (Della) shipping clk h1109 W Airy
Kite Warren E (Mae) mech h425 DeKalb Apt 4
Kitts Wm C (Emily) organist Grand Theatre h719 Haws av
Kitty June Beauty Shoppe (Mrs M E Townley) 12 W Main
Kiwanis Club B H Geise sec Valley Forge Hotel
Klag Francis driver r13 E Oak
Klag Jos garagemn B E Block & Bros Inc r13 E Oak
Klag Rudolph clk r13 E Oak
Klase Lyon L (Marion) slsmn Norristown Baking Co r535 Kohn
Klassman Benj (Mary; Jeffersonville Tailors) h46 E Oak
Klauder Clara L h1403 W Main
Klauder Geo E lawyer 60 E Penn h Phila

(Trade Mark)
Where
To
Buy?
Consult
the
Classified
Business
Lists
In
This
Directory

Gift Shop
Art Needlework
Leather Goods
Costume Jewelry
D. M. YOST COMPANY
MAIN and DeKALB STS.
Phone 3800

Klausfelder Carrie K nurse 26 W Main h do apt 18
Klein Adam kitchen hlpr Asylum
Klein Cath N r17 W 4th B'port
Klein Howard chauf B E Block & Bros Inc r Skippack
Klein Howard F (Emma) tel opr h17 W 4th B'port
Klein Louis (Catharine) h530 Chain
Klein Maria Mrs dom r924 W Marshall
Klein Mary I student r17 W 4th B'port
Kleinert Anna J ironer r846 Cherry
Kleinert Wm C student r846 Cherry
Kleinert Wm J (Anna) linemn h846 Cherry
Kleintop Jas E (Ella) brkmn h710 W Oak
Kleintop Willard E asst mgr Personal Finance Co r710 W Oak
Klimasheski Chas attndt Asylum
Klindworth Fred E (Margt) slsmn h926 Green
Klindworth Fred J mach Norristown Foundry Co r926 Green
Klindworth Norman A r926 Green
Kline Abr J slsmn r1230 Astor
Kline Alberta phone opr r202 Jacoby
Kline Annie (wid Morris) h1230 Astor
Kline Darius K lab r927 W Washn
Kline Elmer B tailor r120 W Marshall
Kline Jos meatctr Merchants Meat Co r Phila
Kline Katherine clk r621 Green
Kline Lester tailor r120 W Marshall
Kline Mary (wid Geo) h621 Green
Kline Milton B (Emma) firemn h120 W Marshall
Kline Raymond A (Grace B) clk Montgomery Trust Co h Red Hill
Kline Stanley (Hazel) ctr h240 W Main
Kline Stanley tailor r120 W Marshall
Kline Wm Y cigarmkr Phila r306 Hamilton
Klingeman Jas D (Clara) eng h1104 W Main
Klingeman LaRue chauf r1104 W Main
Klingeman Theo S mach r1104 W Main
Klinghoffer Carl plmbr Crisman & Quillman r Trooper
Klink Jos power house asst Asylum
Klose Wm F (Kath) papermkr h1205 Swede
Klotzback Carl clk r228 E Oak
Klotzback Geo H (Ida) eng h228 E Oak
Klotzback Geo L (Alice) flagmn h755 Haws av
Klotzback Ida E r228 E Oak
Klotzback Ida E opr Coral Mfg Co r228 E Oak
Klouse Wm (Mabel) slsmn Supplee-Wills-Jones h417 Sterigere
Knab Mary A r412 W Marshall
Knab Theo chemist h412 W Marshall
Knabb Sarah Q r209 W 4th B'port
Knacke John A (Mary) lab h218 Prospect av B'port
Knacke Mae r218 Prospect av B'port

Real Estate
Insurance
BUTERA
REALTOR
NOTARY PUBLIC
Italian Interpreter
LICENSE TAGS
24 to 48 Hours
6 E. AIRY STREET
Phone 251
FRANK S. TROUT, Mgr.
REAL ESTATE DEPT.

(Trade Mark)
The
City
Directory
is a
Catalog
of your
City

WALTER F. YOST
— RUGS —
DeKalb Cor. Airy Street
Tel. 1000
Opposite City Hall
Norristown, Pa.

MORE GOODS ARE BOUGHT and SOLD THROUGH THE Classified Business Directory THAN BY Any Other Medium on Earth
(TRADE MARK)

CRISMAN & QUILLMAN
Plumbing Heating and Electrical Contractors and Supplies
204 DeKALB
Tels. 3820-3821
Norristown, Penna.

Knapp Frank W (Emma) carp h142 W Main
Knapp John (Ella) lab h255 E Main
Knapp Paul H (Elmira) lab h38 E Chestnut
KNAPP RAYMOND R, Sec Counties Finance Inc, h Phila
Knapp Renshaw J emp Norristown Baking Co r Lafayette Hill
Knapp Wm F eng Adam Scheidt Brewing Co r Philadelphia
Knauer Marvin J (Mary) carp h3 Stanbridge
Knauer Robt V mach h611 Swede Apt 503
Kneas Edith M tchr Hancock School r1338 Markley
Kneas Helen D hkpr r1338 Markley
Kneas Iszetta B (wid Wm H) h1608 DeKalb
Kneas Jacob C (Anna M) prod 60 Marshall and 66 Markley h1338 do
Kneas Mary C sten High Dettra & Swartz r1338 Markley
Kneas Mildred N clk r1338 Markley
KNEAS W H LUMBER CO INC, H D Howden Pres, K L Greger Sec, L E Mullin Mgr, Lumber, Millwork, Coal, Roofing, Sash Doors and Blinds, Sand, Gravel and Cement, Lime and Plaster, Wallboards and Celotex 367 E Airy, Phone 2975 (See left bottom lines and adv in Lumber Dept)
Knerr Chas B (Riella) eng h656 Stanbridge
Knerr Frank mtrmn r152 W Airy
Knerr Walter A (Edith) sec h101 W Fornance
Kneule Anna K sten Penna Mfrs Assn Casualty Ins Co r1130 Markley
Kneule Camilla S (wid Albert K) h9 Centre av
Kneule Geo W (Anna) printer h1130 Markley
Kneule Marion R sten r1130 Markley
Knight Bernard attnd Asylum
Knight Edw (Fannie) hairdrsr 606 Green h do
Knight Geo W clk r521 Buttonwood
Knight Harold G (Anna) additional law judge Court House h Ambler
Knight John (Laura) chauf House of Detention h521 Cherry
Knights of Columbus Thos F Doran grand knight Jos Fox sec 837 Swede
Knights of Pythias Olive Branch Lodge No 17 Marshall Meade M of F 40 E Airy
Knipe Irvin P (Anna) lawyer 5 E Airy h50 E Chestnut
KNIPE REINOEHL (Josephine), Physician 549 Haws av, h do, Phone 991-J
Knipe Silas (Lizzie) h541 Cherry
Knipe Stanley R (Helen) ship clk h605 W Marshall
Knoebel Bertha E student r612 W Main
Knoebel Martin (May) eng h612 W Main
Knoebel Wm G (Edith) machwkr h511 W Elm
Knoeller Albert Y (Clara) lab h623 Kohn
Kober Walton chauf B E Block & Bros Inc r Skippack
Koch Christian A baker Stritzinger Bakery r420 W Airy

The Directory is the Greatest Market Place in the world. Consult it.

TOWING
AUTOMOBILE REPAIRING
OILING
GREASING
J. WILMER LARE
211 PEARL STREET
Norristown, Pa.
DAY AND NIGHT SERVICE
Day Tel. 4377-W
Night Tel. 3484

Consult the CLASSIFIED INDEX FOR Anything You Wish to Buy
The Most Complete Classified Lists in the City Are Those in This Directory
Use the Directory to Direct

Koch Robt I (Ruth) eng hlpr Phila Suburban Counties Gas & Elec Co h637 Astor
Koch Wm (Mary) lab h1233 Swede
Kocher Alice N r147 W Marshall
Kocher Thos A (Laura; Perfection Bakery) h924 W Marshall
Kocher Wm baker r147 W Marshall
Koens Aug J (Josephine) gro 1226 Markley h do
Koffel Frank S (Alice) br mgr C S Schlosser h1100 Swede
Koffel Hilda M clk McCarter Iron Wks Inc r1100 Swede
Koffel John W (Lulu) mech h R D 3
KOGELSCHATZ HENRY J (Nannie), Funeral Director 718 Swede, Phone 1490, h DeKalb and Borough Line, Phone 2986
Kogelschatz Warren T asst H J Kogelschatz r734 Chain
Kohl Frank E (Grace) drftsmn McCarter Iron Wks Inc h1540 Powell
Kohl John R (Jennie W) credit mn h1653 Sheridan la
Kohl Leon (Helen) real est 44 E Airy h Whitehall rd
Kohlmorgan Evelyn student r Curren ter
Kohlmorgan John F (Hazel M) chf eng h Curren ter
Kohn Amanda C (wid Saml S) r1201 W Main
Kohn Chas H (Helen) h Curren ter
Kohn Julius (Maggie) clothier 112 E Main
Kohr Thos (Minerva) meat ctr h41 W Front B'port
Kolb Saml (Mary; Ben's Workingmens Store) r1201 Markley
Kolibab Geo (Lizzie) lab h336 Hurst B'port
Kolibab Geo Jr lab r336 Hurst B'port
Komarc Pauline waitress Asylum
Kondiski John (Anna) lab h222 E Front B'port
Konetzki Edna hkpr h1024 W Airy
Konetzki Matilda r544 George
Konuevicz Peter (Catherine) molder h214 Prospect av B'port
Kooker Jas M (Ethel) carp h16 S Schuylkill av
Koons Albert S (Catharine) clk h1112 W Airy
Koons Andora (wid Isaac G) h507 Cherry
Koons Benj F S (Maggie) mach h19 E Elm
Koons Earl (Semina) slsmn h1411 Astor
Koons Edw mgr Uncle Willie's Tire Stores Inc r1411 Astor
Koons Elmer S (Catharine) baker h733 Chain
Koons Frank Mrs r19 E Elm
Koons Norman G (Flora) lab h528 Kohn
Koons Paul A (Alice) clk Montgomery Trust Co h1003 W Lafayette
Koons Paul W (Frances) driver h1529 Pine
Koons Reinerd K (Kate) lab h544 Kohn

PHONE 2273
JOHN J. BOLGER
Cut Stone Contractor
Ford Cor. Lafayette, Norristown

Agents
DUNLAP TIRES
BRAKE LINING
Automobile Accessories

The Hoffman Rubber Co.
522 DeKalb Street
Norristown, Pa.
Tel. 723

Vulcanizing
OFFICIAL HEADLIGHT STATION
We Sell DUNLAP TIRES Exclusively

The Classified Business Section of the Directory is the Market Place where buyers and sellers of All Kinds of Merchandise and Service meet.

Koons Saml F gearctr R S Newboldt & Son Co r733 Chain
Koons Wayne clk r544 Kohn
Kooper David K (Yolonda) conf 611 DeKalb h1206 do
Kopan Michael (Mary) lab h449 Coates B'port
Koreska Bertha (wid John) h410 Ford B'port
Koresko John J (Mary A) flagman h117½ W 2d B'port
Korkus Anna C hkpr r504 Holstein B'port
Korkus Julia dom r1029 W Main
Kost Lewis V tchr Rittenhouse Junior High School r507 Swede
Kotlinski Martin W (Anna K) florist h1824 Juniper
Kovach Andrew (Mary) lab h58 W 5th B'port
Kovach Geo (Anna) spinner h111 W 5th B'port
Kovach Steph (Mary) lab h50 W 5th B'port
Kozak Lawrence (Mary) lab h41 W Rambo B'port
Kozak Mike (Annie) hlpr h606 Ford B'port
Kozak Saml (Rose) lab h31½ (45) W 5th B'port
Kozak Tony (Katie) stripper h29 W Rambo B'port
Krach Fred (Caroline) blksmith h237 Hurst B'port
Kraft Frank W driver r112 Franklin av
Kraft Letitia maid r Boyer blvd
Kramer Annie Mrs dom r1801 DeKalb
Kramer Chas (Emma M) mach h544 Stanbridge
Kramer Chas I (Geneva) chauf Nat'l Frt & Del Co h240 Hamilton
Kramer Chas J (Mary) lab h812 Arch
Kramer Clinton G (Eliz) stereo Norristown Herald Printing Co r25 W Airy
Kramer Earl F r141 Ann
Kramer Geo F (Hattie) slsmn h141 Ann
Kramer Nellie S (wid Harry L) h211 Summit
Kramer Paul H appr Norristown Herald Printing Co r25 W Airy
Kranich Fred produce 503 DeKalb Stall 100 and 603 DeKalb Stall 68 h R D 5
Krasley H R lab Phila Sub Counties Gas & Elec Co r Royersford
Kratz Annie M tchr h1039 DeKalb
Kratz Bertha V bkpr h611 Swede Apt 206
Kratz David (Caroline) auctioneer 527 Astor h do
Kratz Eliz G r1039 DeKalb
Kratz H Milton mess People's Natl Bank r1229 Oakwood av
KRATZ HAROLD R (Mary B), Sec Board of Education, h204 W Freedley
Kratz J Lloyd (Kratz & Snyder) r R D 1

(TRADE MARK)
THERE ARE SMALL CATALOGS IN THIS BIG CATALOG OF YOUR CITY
Consult the Buyers' Guide

ASBESTOS INSULATING CO.
GUTTERS SPOUTING METAL WORK
— ROOFING —
IN ALL BRANCHES
Phone 791-2 MAIN and ASTOR STS.
SLATE TILE ASBESTOS

NORRISTOWN TYPEWRITER COMPANY
Typewriters—Expert Repairing and Rebuilding
416 DeKALB STREET Telephone 1136 NORRISTOWN, PA.

KRATZ LYMAN A, Real Estate 7 E Airy, Phone 68, h536 Hamilton, Phone 1439-J
Kratz Marian G student r536 Hamilton
Kratz Maxwell H (Kratz & Hillegass) r Haverford
Kratz Melvin A confr 419 W Marshall r Souderton
Kratz Saml Z radios 701 Kohn r do
KRATZ & HILLEGASS (Maxwell H Kratz and Jonathan B Hillegass), Lawyers room 405 Norristown-Penn Trust Bldg, 315 Swede, Phone 3830
Kratz & Snyder (J L Kratz and A D Snyder) gro 237 E Wood
Kraus Jadwidga (wid Anthony) h107 Chain
Krause Alverda F tchr Stewart Junior High School r642 Haws av
Krause Benj (Frieda) meatctr h329 Green
Krause H Granville driver r718 Haws av
Krause Howard B (Minnie) lab h718 Haws av
Krause Idella M r718 Haws av
Krause Irene student nurse Asylum
Krause John L (Edith) h100 W 3d B'port
Krause Laura student r933 W Main
Krause Pearle L cashr r718 Haws av
Krauss Alvan A r660 Astor
Krauss Ralph A asst eng Phila Sub Counties Gas & Elec Co r1009 DeKalb
Krausser Sara E (wid Evan L) r78 N Highland av
Krawchuk Carl (Anna) lab h424 Ford B'port
Kreamer Elmer W (Haddie) lab h31 N Jefferson av
Krebel Horace P mach 25 E Washn r Conshohocken
Krebs Margt tchr Rittenhouse Junior High School r1323 DeKalb
Krecker Ethel L clk r105 Buttonwood
Krecker Ralph A (Mary) lab h105 Buttonwood
Krecker Robt R lab r105 Buttonwood
Kreiger Viola M Mrs h507 Noble
Kreile Edith H slsldy S S Kresge & Co r Dewey av R D 4
Kreile Willa H (wid David) h Dewey av R D 4
Kreile Wilson D student r Dewey av R D 4
Kreitzer Hattie r Curren ter
Kremer Ivan F (Emma) confr 327 DeKalb furn 508 Green h1323 DeKalb
Kreps Elwood carp r206 E Main
Kresge S S & Co F H Richardson mgr dept store 6 E Main
Kriebel Agnes L sten Norris City Garage r511 Kohn
Kriebel Albert h26 W Main Apt 11

(TRADE MARK)
YOUR CITY DIRECTORY Answers All Questions as to Whom You Are Looking for and Where They Can Be Found

Gas and Electric Service
▼
Philadelphia Suburban Counties Gas and Electric Company

Norristown Times Herald
MONTGOMERY COUNTY'S GREAT HOME NEWSPAPER
Published Every Weekday Evening Telephone 2500

CONSULT THE Classified Business Directory for anything you wish to buy The Most Complete Classified Lists in the City are those in this Directory

ACCOUNTANT John E. Brogan McGINLEY BUILDING 2 W. MAIN ST. NORRISTOWN, PA. Tel. Norristown 3588

Kriebel Alvin C (Sallie) mach h550 Kohn
Kriebel Burton M elec eng Cloud Radio Shop r1022 W Main
Kriebel Chester lab r111 DeKalb
Kriebel Eleanor bkpr r511 Kohn
Kriebel Eliz (wid Philip R) r144 W Marshall
KRIEBEL ELMER G (Nora M), Physician 2 W Main, Phone 2050, h1022 do, Phone 890, Office Hours 8:30 A M to 11 A M and 6:30 P M to 8:30 P M except Sunday
Kriebel Emerson (Anna) carp h513 Buttonwood
Kriebel Florence B hemstitching 29 E Main Room 11 r1431 Markley
Kriebel Gordon r636 Noble
Kriebel Harold (Ora) mech Willow Garage Inc r Conshohocken
Kriebel Howard F solr adv dept Norristown Herald Printing Co r214 Beach
Kriebel Idella M r112 Knox
Kriebel Kate (wid Edwin) h1341 Markley
Kriebel Lewis G (Kathryn; Lincoln Dining Room) r205 W Main
Kriebel Lillian R (Kriebel Realty Co; Norristown Multigraphing & Addressing Co) r517 Swede
Kriebel Mary L (wid Chas) h517 Swede
Kriebel Melvin G cashr Fink's Cafe, r Lansdale
KRIEBEL RAYMOND S (Mary), Trust Officer Norristown-Penn Trust Co, r559 Hamilton, Phone 1415-W
KRIEBEL REALTY CO (Lillian R Kriebel and Emma C Alker), Real Estate and Insurance 517 Swede, Phone 206
Kriebel Reuben O (Ida M) slsmn h1430 Powell
Kriebel Russell A chemist r550 Kohn
Kriebel Russell E (Ethel S) mach Woodworking Machinery Co Inc h525½ Swede
Kriebel Russell M (Zelda) signal opr h8 Charles B'port
Kriebel Susanna nurse r77 N Highland av
Kriebel Wm knitter r513 Buttonwood
Kriebel Wm C mach h511 Kohn
Kriebel Wm H (Mildred) driver h133 Rosemont av
Kriebel Wm M mach opr r511 Kohn
Krieble Agnes E tchr r1330 W Main
Krieble Chas C (Eliz) mach h636 Noble
Krieble Hezekiah Z (Ella) lab h614 W Main
Krieble Nelson (Florence) pntr r724 Kohn
Krieble Roger J (Florence) mach h1040 Cherry
Krieder Paul r217 E Elm
Krieder Vera pntr r217 E Elm

SEEDS FEED GRAIN Fertilizers Poultry and Dairy and Garden Supplies SIMPSON BROS. 204 West Marshall Phone 1265

W. H. KNEAS LUMBER CO., Inc. LUMBER — COAL — MILLWORK AIRY and WALNUT STREETS Bell Telephone 2975

Established 1886 I. F. MARCH'S SONS Phones 425-426 WE MAKE A SPECIALTY OF HARDWOOD FLOORS FOURTH AND MILL STREETS BRIDGEPORT, PA.

Kriehl Howard A smoked meats 603 DeKalb S 99 h Lansdale R D 2
Krier Chas L (Charlotte) brkmn h270 Minor
Krier Clarence M brkmn h762 Kohn
Krier Headley C (Freda) brkmn h32 Lincoln av
Krier Norman (Emma) lab h810 W Airy
Krier Ralph S (Emma C) firemn h629 Kohn
Kriger Philip (Jennie) shoes 270 E Main h58 N Highland av
Krings August T (Hermine) slsmn h625 Chain
Krinick Andrew (Anna) lab h490 Ford B'port
Krobitzsch Henrietta hkpr h1200 Powell
Krobitzsch Marguerite M ins underwriter A D Beyer Inc r1200 Powell
Krobitzsch Oscar r1200 Powell
Krobitzsch Otto trav slsmn r1200 Powell
Krotchko Paul assmblr Woodworking Machinery Co Inc r41 E Airy
Krout Chas W (Ruth V) mgr h1219 Swede
Krug Chas lab r621 Corson
KRUSEN FRANCIS T (Mabel A), Physician 312 Norristown-Penn Trust Bldg, 315 Swede, Phone 1170, h214 E Freedley, Office Hours 8:30 A M to 10:30 A M, 1:30 to 3 P M, 7 to 9 P M, Sundays 9 to 10:30 A M, Thursday afternoon and evening by appointment only
Kuder Emma J h1442 Willow
Kuder Margt E sten r1442 Willow
Kudoba John (Kath) crane opr h603 Green
Kuffer Harvey E baker 603 DeKalb S 55 h Red Hill
Kugler John G (Mae M) transcriber Court House h Pottstown
Kugler Robt clk r605 Noble
Kuhlman Bernhard (Gertrude) mach h1330 Powell
Kuhlman Ruth H student r1330 Powell
Kuhn Edw J (Matilda) slsmn h530 Stanbridge
Kuhn Edw J jr bkpr W H Kneas Lumber Co Inc r530 Stanbridge
Kuhn Francis S r530 Stanbridge
Kuhn Geo G (Mary) cond h663 Astor
Kuhna Geo (Mary) rprmn h14 W 7th B'port
Kuhna Michl (Katie) lab h35 W 5th B'port
Kuhnley Earl F sea food 557 Chain h 670 Astor
Kuhnley Mary (wid Alex S) r670 Astor
Kuhns Luther tchr r41 E Airy
Kulik Geo slsmn r521 Ford B'port
Kulik John (Anna) lab h521 Ford B'port
Kuller Wm C (Eva) ironwkr h1320 Astor
Kulp A L (Margt Kulp) meats S 113 503 DeKalb
Kulp Abr M gro mgr r1106 W Airy
Kulp Abram formn r1453 W Main
Kulp Abram M supt County Schools Court House Annex h Hatfield

MARSELLA PHOTO STUDIOS 21-25 Curren Arcade 53 East Main Street Tel. 562-J OPEN DAILY Sundays 9 to 5 Photographers PORTRAITS and COMMERCIAL Photographers HERCULES MARSELLA, Proprietor PHILADELPHIA STUDIO 3032 FOX ST. Telephone DIAMOND 5687-W

(Trade Mark) Who Sells It? Is Answered By the Classified Business Lists In this Directory

ICE
Keystone Ice Company
Phone 2681
MARKLEY and OAK STREETS
Norristown, Penna.
COAL

More goods are bought and sold through the Classified Business Lists of the Directory than any other medium on earth.
(Trade Mark)

Kulp Amanda K tailoress r541 Stanbridge
Kulp Chas supvr Natl Fgt & Del Co r Phoenixville
Kulp Chas jr (Edna) electn h825 Haws av
Kulp Chas R lab r211 W Penn
Kulp Chas S (Mary) roller h552 Noble
Kulp Clarence L meter reader Phila Sub Counties Gas & Elec Co r R D 2
Kulp Danl H janitor Phila Sub Counties Gas & Elec Co r Ironbridge
Kulp Deborah (wid Abram) h1106 W Airy
Kulp Elsie dom r1770 W Main
Kulp Emma millwkr r1305 Astor
Kulp Ervin H lab r226 Minor
Kulp Geo M mgr Standard Oil Co of Pa r Norristown R D 2
Kulp Geo W (Ethel F) lab h330 W Marshall
Kulp Gerald W (Kath J) lab r211 W Penn
Kulp Harry J (Ella B) plmbr h1310 Harding blvd
Kulp Harry S (Eliz) sec Union Mut Fire & Storm Ins Co h1220 W Airy
Kulp Harvey (Bessie) slsmn Supplee-Wills-Jones h1209 Swede
Kulp Henry (Ella) driver H O Dengler h226 Minor
Kulp Henry (Emma) mach h625 Kohn
Kulp Henry mgr Frank Schroeder r Fair View
Kulp Howard J (Bertha) ironwkr h1302 Ridge rd
Kulp Irving L meats 603 DeKalb S 35 h Lansdale
Kulp J R treas Huganir Lmbr Co h Washn Sq Gardens
Kulp J Wm formn Riverside Cemetery r Pennsylvania av
Kulp John L (Eva) driver Crisman & Quillman h233 E Penn
Kulp Jos D (Hannah) h211 W Penn
Kulp Lydia tchr Lincoln School r1106 W Airy
Kulp Margt Mrs (A L Kulp) h Gratersford
Kulp Mary (wid Chas) r622 George
Kulp Mary K sten r622 George
Kulp Norman D (Mary E) sec-treas Crescent Laboratories Inc h54 E Marshall
Kultunick Anna clk r545 Barbadoes
Kultunick Lottie (wid Peter) h545 Barbadoes
Kultunick Mary cigarmkr r545 Barbadoes
Kummerer Geo M (Ethel) gro 113 W Elm h 115 do
Kuntz Anna E (wid Conrad D) h DeKalb and Skippack pk
Kuntz Catharine B sec r420 W Airy
Kuntz Conard jr plmbr A Hunsicker r DeKalb and Skippack pk

SEE SUPERINTENDENT AT CEMETERY Telephone 473
Riverside Cemetery Company
NORRISTOWN'S BEAUTIFUL BURIAL PARK — Perpetual Care
G. CARROLL HOOVER, Secretary 502 SWEDE ST. Tel. 1348-W

(Trade Mark)
Where To Buy?
Consult the Classified Business Lists In This Directory

Phone 3800
D. M. YOST COMPANY
MAIN and DeKALB STS.
Ladies' Dresses and Infants' Wear

Kuntz Horace foremn Phila Sub Counties Gas & Elec Co r Jeffersonville
Kuntz Jas F driver Phila Sub Counties Gas & Elec Co r DeKalb and Skippack pk
Kuntz John B boxmkr r420 W Airy
Kuntz Nettie E (wid Saml D) h420 W Airy
Kuntz Robly P electn r DeKalb and Skippack pk
Kuntz Sherbie V groundhd Phila Sub Counties Gas & Elec Co r DeKalb and Shippack pk
Kuras Frank (Katie) lab h406 Ford B'port
Kurchick Mike (Anna) lab h324 Coates B'port
Kurtz Edwin G (Katherine P; M R Kurtz Sons h23 E Brown
Kurtz Henry K Mrs h611 Swede Apt 405
Kurtz John G lab r1034 Cherry
Kurtz M R Sons (Edwin G and Sol Kurtz) fish 601 DeKalb
Kurtz Sol (Florence; M R Kurtz Sons) h212 E Freedley
Kurtz Walter clk Benj Quillman Hdw Co r Phoenixville
Kurzweg Paul (Eliz) brklyr h19 Charles B'port
Kushnir Julian (Mary) formn h115 W 6th B'port
Kutz Blanche A student r630 W 4th B'port
Kutz Earl R (Ethel) mgr F R Heavner Crooked la B'port
Kutz Elmira Mrs gro 1201 Willow h do
Kutz Henry N (Alice) pntr h885 Cherry
Kutz John L (Mary) carp h604 W 4th B'port
Kutz Walter W (Emily E) mgr r1201 Willow
Kutz Wm J (Cath) carp h630 W 4th B'port
Kutz Wm J jr drftsmn Bell Telephone Co r630 W 4th B'port
Kwatkoski Steph lab Norristown Magnesia & Asbestos Co r Swedesburg
Labelle Michl (Mary) lab h406 E Oak
Labik Michl (Susie) lab Rainy Wood h451 Prospect av
Labor Party of Montg Co D Hoopes county chairman 415 Swede
Lacey Bridie dom r1430 DeKalb
Lacey Dorothy slsldy S S Kresge & Co r Plymouth Meeting
Lacey Mary T (wid Jas T) h728 Chain
Lachenmayer Carl P student r523 Cherry
Lachenmayer Fred G (Caroline M) transcriber Court House h523 Cherry
Lachenmayer Philip (Mary E) mach Wildman's Mfg Co h210 E Chestnut
Lacinezi Angelo (Angeline) lab h638 Bush B'port
Ladies' Auxiliary A O H Annie McNichol sec 837 Swede
Ladies' Auxiliary General Zook Camp S of V No 244 Maud Lewis sec 16 W Marshall
Ladies' Auxiliary of the Geo N Althouse Post No 39 American Legion Helen Yetter rec sec 24 E Airy
Ladies' Auxiliary United Spanish War Veterans Mrs Margt Baird sec City Hall bldg E Airy
Ladies' Independent Order of Reindeers Valley Forge Herd No 3 Martha Bisbing sec 16 W Marshall

The Schall Coal Co.
READING and LEHIGH COAL.
CEMENT, LIME, BUILDING MATERIALS
MOTOR STOKOR
GEORGE and STERIGERE STREETS
Telephone 725
Branch Office: LAFAYETTE and MILL STREETS
Telephone 56-M

(Trade Mark)
The City Directory is a Catalog of your City

Consult the CLASSIFIED INDEX FOR Anything You Wish to Buy

The Most Complete Classified Lists in the City Are Those in This Directory

Use the Directory to Direct

Linoleums
Carpets and Rugs
Shades and Awnings
Upholstering
Decorative Fabrics
Walter F. Yost
DeKALB Cor. AIRY
Telephone 1000
Opp. City Hall Norristown, Pa.

Ladov Abr student r509 Barbadoes
Ladov Sol (Anna; Boston Store) h509 Barbadoes
Ladson Edw (Genevia) emp R R h2 Lafayette av
Lady Hancock Temple L G E No 66 Mrs Birdie Moser G of R 115 W Main
Lady of Mt Carmel Church Father Bruno Mannelle pastor 500 Ford B'port
Lady Pat Hat Shop (Minnie Patterson) 408½ DeKalb
Laferty Elmira D r200 W Fornance
Lafferty John T asst phy Asylum
Laffredo Frank (Julia) lab h335 Prospect av B'port
Laffredo Salvatore (Pelegrina) lab h406 Holstein B'port
Lafond Betty student nurse Asylum
Laftwich Virginia r324 James
Laghi Julian (Mary) lab h389 E Lafayette
Lahart Cath M hkpr r545 Hamilton
Laird Jos C (Mary) slsmn h1331 Locust
Lake Russell (Madeline I) bkpr Primier Cereal Beverage Co h1235 Markley
Lakefield Walter clk r713 W Marshall
Lalli Antonio gro 428 Arch h do
Lally Paul lab Phila Suburban Counties Gas & Elec Co r Black Horse
Lamb Jas attndt Asylum
Lamb Jas H jr Rev (Marion) rector Christ (Swedes) P E Church (Upper Merion) h607 W Main
Lamberg Wm F (Margt) auto mech Ray T Brady Motor Co h921 Jackson
Lammando Cosmio lab r48 W Front B'port
Lammando Florence (wid Nicholas) h48 W Front B'port
Lamorgia Filoteo lab h213 E Washn
Lampros Stella h530 Swede
Lampros Wm J (Corinne; New York Restaurant) h23 W Airy
Lanan Horace H (Frances A) carder h142 W Airy
Lanberg Wm F (Margt) lab Bradey Motor Co h921 Jackson
Lancaster Geo W (Marie) lab Norristown Foundry Co h355 E Airy
Lance Ronald meatctr r757 Haws av
Lance Wm C (Mae) driver h757 Haws av
Land Clarence G (Helen; John J Corson) h235 W Fornance
LAND HERBERT S (Maude M), Plumbing and Heating 1301 Markley, h do, Phone 2250
Land Susan (wid Jacob) h36 W Wood
Landenberger Andrew mach r1501 Astor
Landes Barbara dom r915 W Marshall
Landes Cora S dom r21 W Marshall
Landes Edna B bkpr Walter F Yost r Cedars
Landes John H (Mary) contr and bldr 1860 W Main h do
Landis Albert clk h515 Swede
Landis Barbara maid r1548 DeKalb

MORE GOODS ARE BOUGHT and SOLD THROUGH THE Classified Business Directory THAN BY Any Other Medium on Earth

(TRADE MARK)

Telephone Norristown 2228
M CLEANERS D
308 East Main Street Norristown, Pa.

LANDIS CARRIE, Exec Sec Council for Social Welfare of Montgomery County, h552 Astor
Landis Ellen B sten Asylum
Landis Harry S (Eliz) brklyr h1847 Markley
Landis J Albert clk Montgomery Trust Co r515 Swede
Landis Jas B (Alice) carp h611 Noble
Landis Jos T prod 603 DeKalb S 120-122 h Creamer
Landis Lizzie K (wid J Horace) h507 Hamilton
Landis Matilda (wid Isaac) h552 Astor
Landis Morris E patternmkr h540 Haws av
Landis Norman N (Virgie E) lab York Heating & Ventilating h822 Haws av
Landis Ruth M clk Phila Suburban Counties Gas & Elec Co r Yerkes
Landis S Louise (wid Thos) h543 Corson
Landis Willard (Daisey) r208 Stanbridge
Landis Wm G (Eliz) h538 Haws av
Landt Gustave E (Winnie M) chemist h Boyer blvd
Lanfant Emiddio r501 Grove B'port
Lanfant Nick (Annie) watchmn h501 Grove B'port
Lanfant Vincent lab r501 Grove B'port
Langdon Jas A gard Asylum
Langham Jas M (Mary; Norristown News Agency) h Curren ter cor E Fornance
Lanigan Jas A (Cath) car inspr Reading Co h828 Ford B'port
Lanigan John student r828 Ford B'port
Lanigan Mark r828 Ford B'port
Lanigan Mary (wid Eug) h1987 W Main
Lanigan Paul emp Reading Co h186 DeKalb B'port
Lanigan Sarah A (wid John F) h1318 Pine
Lannutti Peter (Antoinette) lab h558 E Washn
Lansdale Albert (Rachael) lab h12 W Front B'port
Lanz Chas F (Florence) driver h1638 Powell
Lanz Chas G driver r1638 Powell
Lanz Edw (Emma A) lab h716 Chain
Lanz Eliz (wid Gustave) r129 Stanbridge
Lanz Gustave A optometrist 115 W Main r Washington Square Garden
LANZ JEWELRY CO INC, Ralph L Lanz Mgr, Jewelers 26-28 E Main, Phone 1260
Lanz Ralph L (Mary) mgr Lanz Jewelry Co Inc r129 Stanbridge
La Paul Apartments 556 Haws av
Lapello Camillo (Louise) lab h212 E Washn
Lapello Jas slsmn r212 E Washn

Marr Oil Heat Machine
Marr Oil Burner
SALES — SERVICE
SEAVER-WHITE, Inc.
Phone 3650 NORRISTOWN, PA. 436 E. MAIN STREET

(TRADE MARK)
THERE ARE SMALL CATALOGS IN THIS BIG CATALOG OF YOUR CITY
Consult the Buyers' Guide

(TRADE MARK)
YOUR CITY DIRECTORY Answers All Questions as to Whom You Are Looking for and Where They Can Be Found

CONSULT THE Classified Business Directory for anything you wish to buy The Most Complete Classified Lists in the City are those in this Directory

QUALITY JEWELRY WATCHMAKER
Jacob E. Cressman
DIAMONDS - SILVERWARE - WATCHES
88 E. MAIN STREET Tel. 2902-W NORRISTOWN, PA.

Lapello Paul barber r212 E Washn
Lapenta Mary winder Coral Mfg Co r351 E Airy
Lapino Danl (Filomine) lab h1229 Ridge rd
Lapore Flumine r547 E Main
Lapore Jos (Mary) lab h547 E Main
LaPrise Frank T (Clara) chemist h202 Jacoby
Larch Wm D chauf r621 Haws av
Lare Benj W (Sallie L) lab Wildman Mfg Co h1136 Markley
Lare Burton M cable splicer Bell Tel Co r1136 Markley
Lare Cath clk Norristown-Penn Trust Co r116 Chain
Lare Geo C (Anna) plmbr John B Hartman h116 Chain
Lare J Walter chair caner 1136 Markley r do
LARE J WILMER, Automobile Repairing, Oiling and Greasing, Day and Night Service, Automobile Towing 211 Pearl, Phones, Day 4377-W, Night 3484, h1136 Markley, Phone 3484 (See right side lines and adv in Auto Dept)
Lare Jos L pntr r1136 Markley
Lare Titus C lab r1136 Markley
Large Saml K (Emma) br mgr American Stores Co h447 Forest av
Larkin Dominic firemn Asylum
Larkin Emilie r R D 1 B'port
Larkin Harry (Cecelia) firemn Florey Brick Works h R D 1 B'port
Larkin J Walter osteopathic phys 315 Swede Room 300 h R D 3
Larkin Jos (Caroline) carp F Shuler Co h R D 1 B'port
Larkin Paul r R D 1 B'port
Larkin Walter (Jennie A) designer h125 Franklin av
Larson C Wm (Bessie; Martin Larson & Son) h1322 Arch
Larson Clara A (wid Hans) r50 E Chestnut
Larson Helen E tchr Chain-Hartranft School r1322 Arch
Larson Martin (Helen C; Martin Larson & Son) h500 Kohn
Larson Martin & Son (Martin and C Wm Larson) tailors 143 W Main
Larson Walter J (Anna) plmbr r644 George
Larzelere Chas T (Frances; Larzelere & Wright) h1440 DeKalb
Larzelere Horace T slsmn r934 W Main
Larzelere Ida D (wid Nicholas H) h1201 DeKalb
Larzelere John L (Hazel) supt h1340 DeKalb
Larzelere M Louise (wid Jeremiah B jr) h934 W Main
Larzelere & Wright (Chas T Larzelere and Franklin L Wright) lawyers 320 DeKalb
Lasorda Carmen (Anna) lab h717 Walnut

(TRADE MARK) Who Sells It? Is Answered By the Classified Business Lists In this Directory

Phone 3603 Elmer R. Schantz, Inc. General Upholstering Linoleums-Shades-Awnings Main and Corson Sts. P. O. Box 562

WHOLESALE RETAIL
THE RAINEY-WOOD COKE CO.
Producers of Foundry, Industrial and Domestic Coke
Phones: Norristown 4800, Ardmore 61500, Conshohocken 61500, Phoenixville 61500, Pottstown 61500 Main Office, Conshohocken; Plant, Swedeland

Lasorda Saml (Carmella) lab h713 Walnut
Lasordo Ida r709 Walnut
Lasordo Jas (Jennie) produce h709 Walnut
Latch Chas W (Mildred) cashr Railway Exp Agcy h128 Hartranft
Latch Philip R prod 503 DeKalb Stall 11-13 h Centre Square
Latshaw Etta Mrs (wid) r723 W Marshall
Latshaw Frank (Mildred) slsmn Stritzinger's Bakery r Germantown pike
Latshaw Winfield I (Isabel) mech h441 Forest av
Lattanze Alfonso (Eliz) lab r627 Corson
Lattanze Augustine (Josephine) carp h751 Chain
Lattanze Carmella r500 Prospect av B'port
Lattanze Carmen mech Dooley's Garage r500 Prospect av B'port
Lattanze Domenic (Guiconda) lab h500 Prospect B'port
Lattanze Frank (Conjette) lab h236 Minor
Lattanze Pasquale tinsmith r500 Prospect B'port
Lattanze Saino (Annie) lab h627 Corson
Lattimore Blanche M cigarmkr r662 Corson
Lattimore Horace L (Clara) clk Penna R R h209 Noble
Lattimore Sarah E (wid Saml W) h663 Corson
Lattire Mary St Joseph's Protectory
Laubach Chas A pathologist Asylum
Laubach Jos R (Margt) ironwkr B'port Iron Co h432 Ford B'port
Laubach Mary H (wid Victor) r432 Ford B'port
Lauder Tobias loomfxr r114 E Main
Laughlin Danl A (Mary) lab h119 W 2d
Laughlin Saml W (Anne) formn I W Smith Woolen Co r1924 Juniata rd
Laukidis Geo tailor 102 DeKalb B'port h407 5th do
Lauman Wm G (Kathryn M) lab h640 Kohn
Laumann Essie (wid John C) h806 George
Laumann Fred lab r806 George
Laumann Wilhelm r806 George
Laurie Clara (wid Swift) h808 W Main
Laurie Janet M tchr Stewart Junior High School r808 W Main
Lauro Augustus beauty parlor 213 Cherry r300 E Marshall
Lauro Jas bkpr Norristown Penn Trust Co r361 E Main
Lauro John real est 361 E Main h do
Lauro Mary clk r361 E Main
Lauro Mary Mrs drygds 361 E Main r do
Lauro Sam (Deline) lab h704 Moore
Laver David L (Louise L) lab h225 E Elm
Laver Viola D boxmkr r225 E Elm
Laver Walter J auto mech Keystone Auto Supply Co r225 E Elm
Laverty Frances shipper r1234 W Marshall
Laverty Gladys sten r1234 W Marshall

HARRY K. THOMAS Real Estate AND Insurance 515 Swede St. PHONE 3383

(TRADE MARK) Where To Buy? Consult the Classified Business Lists In This Directory

The Nor-Mont Motor Co.
FRANKLIN - VIKING - OLDSMOBILE
NORRISTOWN - - POTTSTOWN - - PHOENIXVILLE

Laverty Raymond Q (Elsie) meatctr American Stores Co h36 E Chestnut
Lavin Annie hkpr r17 E Oak
Law Abram B (Clara) lab h433 Grove B'port
Law Albert (Ethel) emp Allen Wood Steel Co h1 W Front B'port
Law Danl L (Ella) carp h101 Egypt rd
LAW ELECTRIC (Ellis M Law), Electrical Contractors 236 W Main, Phone 2494
Law Ellis M (Mary R; Law Electric) h236 W Main
Law Eug R pntr h122 W 5th B'port
Law Fannie V turner r122 W 5th B'port
Law Fred (Esther) electn h356 E Airy
Law Harry J (Mary E) ydmstr Reading Co h1511 Juniper
Law Jas W (Cath) lab h3 ft Barbadoes
Law John R (Myrtle) opr Reading Screw Works h148 Forest av
Law Library of Montgomery Co J Aubrey Anderson treas Wm F Dannehower sec John W O'Neil librarian Court House 2fl
Law Norris K (Eva) h520 Mill B'port
Law Norris K (Cath) ydmstr Reading R R h724 Haws av
Law Thos W (Martha R) clk h1429 Locust
Law Wm J pntr h416 DeKalb
Law Withrow R clk Montgomery Trust Co r1429 Locust
Lawell H Lewis linemn Bell Phone Co r407 Green B'port
Lawler Alice clk D M Yost Co r27 E Fornance
Lawler Anna prac nurse Asylum
Lawler Anna M (wid Michl F) h27 E Fornance
Lawler Eliz (wid John) h429 Sandy
Lawler Francis J lab B'port Ironwks r34 E Chestnut
Lawler Geo J lab r429 Sandy
Lawler Jennie F knitter r429 Sandy
Lawler John lab r711 Arch
Lawler John A carp r212 Holstein B'port
LAWLER JOHN S (Mary C), Coal Dealer and Yards 3d above DeKalb, B'port, Phone 769-W, h212 Holstein, B'port
Lawler Jos H (Agnes) mech Diamond State Fibre Co h102 W 2d B'port
Lawler Katherine Mrs h711 Arch
Lawler Margt Mrs h1028 W Main
Lawler Marie r27 E Fornance
Lawler Marjorie attndt b Asylum
Lawler Mary E knitter r429 Sandy

JOHN J. CORSON
Real Estate Properties Financed Mortgages Bought and Sold
All Kinds of Insurance Building and Loan Associations
Corner MAIN and CHERRY STREETS Phone 770

(Trade Mark)
The City Directory is a Catalog of your City

Consult the CLASSIFIED INDEX FOR Anything You Wish to Buy

The Most Complete Classified Lists in the City Are Those in This Directory

Use the Directory to Direct

VALLEY FORGE HOTEL
L. S. BARNES, Manager ROOMS, $2.50 up—Single and Double
Main Dining Room and Coffee Shop Open 7 A.M. to 9 P.M.
22-28 EAST MAIN STREET, NORRISTOWN Phone Norristown ★3260

Lawler Raymond J r27 E Fornance
Lawler Thos J (Anna) mach r1503 Juniper
Lawler Wm F (Eliz J) h1314 Harding blvd
Lawless Ambrose bkpr r1007 Green
Lawless Chas plmbr 1007 Green r do
Lawless Danl A spinner Jas Lees & Sons r621 DeKalb B'port
Lawless Eliz A sten r109 E 4th B'port
Lawless Francis lab r109 E 4th B'port
Lawless Jas A lab r1007 Green
Lawless Jas J (Cecelia) formn Jas Lees & Sons h621 DeKalb B'port
Lawless John A (Isabel) br mgr Great Atlantic & Pacific Tea Co h535 Chain
Lawless John P (Mary E) formn Jas Lees & Son r309 Holstein B'port
Lawless Jos (Bella) truck h266 E Penn
Lawless Jos F pntr 109 E 4th B'port h do
Lawless Jos F jr clk B'port Natl Bank r109 E 4th B'port
Lawless Lucy (wid Nicholas E) h1007 Green
Lawless Margt E h308 Holstein B'port
Lawless Mary R r109 E 4th B'port
Lawless Miles E spinner Jas Lees & Sons r621 DeKalb B'port
Lawless Myles B (Millie) yd mstr Reading Co h1623 Locust
Lawless Paul G spinner Jas Lees & Son r621 DeKalb B'port
Lawless Peter formn Jas Lees & Son r308 Holstein B'port
Lawless Peter F (Eliz M) piercer h1025 DeKalb B'port
Lawless Thos lab r1025 DeKalb B'port
Lawlor Wm F mgr John Hancock Mut Life Ins Co r Phila
Lawrence Chas acct c Asylum
Lawrence Ethel rubbermkr h705 Chain
Lawrence Fred W night police a Asylum
Lawrence Ida C rSwede cor Powell
Lawrence John W (Rose E) lab h11 W Front B'port
Lawrence John W jr emp Smiths mill r11 W Front B'port
Lawrence Nick (Philomena) lab h535 Bush B'port
Lawrence Raymond (Laura) car inspr h1203 Willow
Lawrence Susan R (wid Jos G) h22 W Basin
Lawrence Victor H (Vera) eng h630 Buttonwood
Laws Geo capt Salvation Army h212 Swede
Laws Jos L dentist 221 E Main h do
Lawson Chas L slsmn R D Linderman Co r26 E Chestnut
Lawson Geo B (Cath) formn B'port Iron Wks r814 Ford B'port
Lawson Geo E (Miriam E) asst formn h222 Buttonwood
Lawson Grace sten r509 Astor
Lawson J Warren clk r509 Astor
Lawson Jos J (Emily) lab h509 Astor
Lawson Martha (wid Edw W) r26 E Chestnut
Lawson Raymond (Irma) lab h1440 Powell
Layre Ellen h920 W Airy
Layre Ida M drsmkr r920 W Airy

MORE GOODS ARE BOUGHT and SOLD THROUGH THE Classified Business Directory THAN BY Any Other Medium on Earth
(Trade Mark)

Consult the CLASSIFIED INDEX FOR Anything You Wish to Buy

The Most Complete Classified Lists in the City Are Those in This Directory

Use the Directory to Direct

THE
Northwestern
Mutual Life
Insurance Co.
of Milwaukee, Wis.

Low Cost
Security
Service

A. C. F.
FINKBINER
Special Agent
509 SWEDE STREET
Norristown, Pa.
Phone 2013

CONSULT
THE
Classified
Business
Directory
for anything you wish to buy
The Most
Complete
Classified
Lists
in the City are those in this
Directory

CHEVROLET MOTOR AGENCY
for Economical Transportation
Walter D. Wood
CHEVROLET SALES AND SERVICE
CHEVROLET
Call Norristown 2145 Main & Mill Sts.

Lazarone Francisco lab h455 Sandy
Leach A B & Co Inc Arth W Carroll rep investments 513 Swede
Leach Cath r745 Willow
Leach David auto mech Myers Motor Co Inc r Prospectville
Leach Harry B (Mamie) driver r1 E Roberts
Leach Oliver C (Alice) lab h745 Willow
Leahy Cath E (wid David J) h37 Jacoby
Leahy David J (Margt) h556 Haws av Apt 4D
Leahy Edw J fruit 603 DeKalb h do
Leahy Francis D pressmn r37 Jacoby
Leahy Jos H ctr r37 Jacoby
Leahy Loretta B r37 Jacoby
Leahy Margt M bkpr B E Block & Bros Inc r556 Haws av
Leahy Nellie T slsldy r37 Jacoby
Leake Jas chauf Asylum
Leaman Eug electn h315 E Marshall
Leamont Nicholas L V (Lucy) lab r227 E Chestnut
Leamy Bessie A bkpr r609 W Main
Leamy Cath (wid Frank W) h609 W Main
Leary Annie E (wid Matthew) h11½ E Rambo B'port
Leary Evelyn P sten James Lees & Son r11½ E Rambo B'port
Leary Mary N knitter r11½ E Rambo B'port
Leary Stanley A hlpr Phila Sub-Counties Gas & Elec Co r11½ E Rambo B'port
Leary Vincent J (Alice) ordermn Phila Sub-Counties Gas & Elec Co h421 Grove
Leaver Geo E (Clara M) cupolatndr h526 Stanbridge
Lebens Florence Mrs clk McCoy's Music Shop r544 Green
Lebens Philip (Kath) lab h114 W 2d B'port
Lebens Wm A (Florence E) mach h544 Green
Lederach Willis K (Mary) asst cashr Bridgeport Nat Bank h Trooper
Ledger Alf F (Edna) lab h449 Forest av
Ledger Claude pntr r129 W 4th B'port
Ledger Claude (Mae) weaver h108 W 3d B'port
Ledger Eug A (Helen) lab r503 Stanbridge
Ledger Fred (Alberta) spinner h129 W 4th B'port
Ledger Jas J (Margt) lab h1122 Swede
Ledger Pauline M phone opr r1122 Swede
Ledger Rae L winder r129 W 4th B'port
Lee A Judson (Eliz) carp h649 George
Lee Arth clk Hajoca Corp r Swedeland
Lee Barbara r649 George
Lee Emilie H h611 Swede Apt 202
Lee Frank L (Julia C) carp h242 Minor
Lee Jos (Arilla) lab h345 Moore
Lee Oscar lab r649 George
Lee Robt H lab r649 George
Lee Sing laundry 112 E Front B'port h do

Phone 3800
D. M. YOST COMPANY
MAIN and DeKALB STS.
Dress Fabrics
Lingerie
Hosiery
Gloves

LEE TIRE SALES CO, W W Jones, Automobile Tires and Tubes 218 E Main, Phone 2063
Lee's Building Association A T Eastwick pres L W Pyle sec John J McCormick treas E 4th nr Prospect B'port
Leebbrandt Wm (Louise) baker h747 Kohn
Leeder Minnie L (wid Alf) h1224 Green
Leedom Fannie E (wid Isaac) r1001 DeKalb
Leedom Oswil S h2 Liberty av
Leek Myron H (Hilda) slsmn Stritzinger Bakery r412 W Airy
Leeper Elmer R (Kathryn) ironwkr h820 Arch
LEES JAMES & SONS CO, A I Eastwick Pres, W L Stauffer V-Pres, J Ambler Williams Sec, J L Eastwick Treas, J H Halford Genl Mgr, H F Keeler Purch Agt, Fred Smith Genl Supt, Manufacturers of Worsted and Woolen Yarns 4th and Prospect, B'port, Phone 2600
Lees Sue B r1102 DeKalb
Leeson Alice M student r9 W Front B'port
Leeson Frank (Lillian B) lab h9 W Front B'port
Leeson Richd R plmbr Diamond State Fibre Co r9 W Front B'port
Leeson Thos W plmbr Harry Friday Co r9 W Front B'port
Lefcovitz Morris (Esther) h667 Astor
Lefferts Ruth attndt Asylum
Lefort Geo J pressman L S Bright r516 Barbadoes
Leh Pauline tchr Washn School r548 George
Lehigh Valley Transit Co John Schumacher ticket agt 401 Swede
Lehigh Valley Transit Co Elmer L Benner mgr frt sta Markley cor W Airy
Lehman Emily S tchr r532 Stanbridge
Lehman Kathryn L h532 Stanbridge
Lehman S Jane attndt Asylum
Lehman Wm C r532 Stanbridge
Leibbrandt Albert W printer r509 Kohn
Leibbrandt Cath sten r509 Kohn
Leibbrandt Paul L (May M) h836 Stanbridge
Leibbrandt Wm (Jennie) h543 Swede
Leibbrandt Wm (Leibbrandt & Royer) h509 Kohn
Leibbrandt & Royer (Wm Leibbrandt & Jerry Royer) bakers 543 Swede
Leiby Danton W r902 W Marshall
Leiby Peter B (Mary) blksmith h902 W Marshall
Leichthammer Frank (Samanthia; Norristown Hotel) h629 W Main
Leidy Lillie M clk h323 Cherry
Leister Harry K (Margt) formn Bell Tel Co h102 Stanbridge
Leister Howard (Jennie) lab h529 Norris
Leister Margt asst J Oliver Ericson r529 Norris
Leister Maude C tchr Rittenhouse Junior High School r556 Haws av

Real Estate
Insurance
BUTERA
REALTOR
NOTARY PUBLIC
Italian Interpreter
LICENSE TAGS
24 to 48 Hours
6 E. AIRY STREET
Phone 251
FRANK S. TROUT, Mgr.
REAL ESTATE DEPT.

(Trade Mark)
THERE ARE
SMALL
CATALOGS
IN
THIS BIG
CATALOG
OF
YOUR CITY
Consult
the
Buyers'
Guide

(Trade Mark)
YOUR CITY DIRECTORY Answers All Questions as to Whom You Are Looking for and Where They Can Be Found

Awnings Shades Flags Decorations
Walter F. Yost
DeKALB Corner AIRY
Telephone 1000
Opp. City Hall Norristown, Pa.
Curtains Tapestries Laces Madras

Leitenberger Geo F paperhngr 244 W Main h do
LEITENBERGER JOHN (Etta L), Manufacturing of Yeakel Shears, Springs Made and Repaired, Blacksmithing 8-14 E Marshall cor Church, Bell Phone 646, h1031 DeKalb
Leith Jas T slsmn h Belvoir and Dewey av
Leiw Harold Van asst Arth H Bailey 815 W Marshall
Leiy Lillie supply clk Norristown-Penn Trust Co r333 Cherry
Lelly Tony lab r455 E Lafayette
Lemon Alice B (wid Chas) h21 E Brown
Lemon Annie (wid Frank) h418 E Main
Lemon Crawford T (Malinda) h815 Noble
Lemon Francis student r418 E Main
Lemon Jasper slsmn Stritzinger Bakery r815 Noble
Lenahan Beatrice opr r507 George
Lenan Wm K (Mary E) carder h114 W Airy
Lenardi John (Josephine) lab h440 E Marshall
LENHARDT ELGIN H, District Agent The Travelers Insurance Co, 14 E Penn, Phones 3318 and 3319, h1637 Sheridan Lane, Phone 4351 (See back cover and adv in Insurance Dept)
Lenhardt Olive F Mrs r1201 W Main
Lenhart John (Maria) roofer h114 W Elm
Lenhart Jos S (Rose) emp Phila Sub-Counties Gas & Elec Co h415 E Marshall
Lenhart Michl (Rose) roofer r602 E Main
Lenhart Willard T printer 217-223 Barbadoes h Collegeville
Lenmor Shoe Co (Benj M Kershau and Wm Wasserman) shoes 73 E Main
Lennox Ethel sten John O Correll's r525 Buttonwood
Lennox John J transcriber Court House r Ogontz
Lennox Preston T (Eliz) meatctr h525 Buttonwood
Lent Geo genl mgr Supplee-Wills-Jones r1237 Swede
Lentz Ethel bkpr W T Lenhart r627 Stanbridge
Lentz Walter G (Flora) janitor Phila Sub-Counties Gas & Elec Co h627 Stanbridge
Lenzi Alfonse (Miriam) glazer h1437 Powell
Lenzi Chas (Congetti) lab h422 E Oak
Lenzi Lorenzo (Caroline) r238 Diamond av
Lenzi Luigi (Filimine) lab h7 Mogeetown
Lenzi Michl (Sallie) lab r7 Mogeetown
Lenzi Ralph (Nellie) lab h Kelly's la nr Ridge rd
Lenzi Tony (Eva) lab r222 Diamond av
Leonard Abbie B clk r408 E Marshall
Leonard Abbie M sten r1541 W Main
Leonard Cath A r1908 W Main
Leonard Danl lab r408 E Marshall
Leonard Helen C clk Montgomery Trust Co r1908 W Main
Leonard Jas S hlpr Phila Sub Counties Gas & Elec Co r1541 W Main
Leonard John P (Anna) pres and mgr Keystone Auto Supply Co h1908 W Main

CRISMAN & QUILLMAN
Plumbing Heating and Electrical Contractors and Supplies
204 DeKALB
Tels. 3820-3821
Norristown, Penna.

CONSULT THE Classified Business Lists IN THIS DIRECTORY
If You Would Find What You Wish to Buy

Leonard Jos U S A r408 E Marshall
Leonard Mary (wid Danl) h408 E Marshall
Leonard Nolan W auto mech Keystone Auto Supply Co r1908 W Main
Leong H Yee lndry 524 DeKalb h do
Leopold Emma H Mrs r506 Hamilton
Leori Jos (Margt) lab h659 Sandy
Lepore Rosario (Filimina) lab Phila Sub Counties Gas & Elec Co h354 Fairfield rd
Lesher Wm lab r114 E Main
Lessocki Alex attndt Asylum
Lester Geo G (Rhea) br mgr Bornot Inc h54 E Marshall
Letherman Martha maid r208 E Freedley
Leung Chas lndry 509 Hurst al h do
Levan Anna nurse Montgomery Hosp
Levan Delilah (wid John S) r813 W Main
Levan Harry C (Mary) lab h814 Arch
Levan Rudie C h165 W Lafayette
Levengood Chas D (Lizzie M) slsmn h1009 W Main
Levengood Chas M mtr reader Phila Sub Counties Gas & Elec Co r1009 W Main
Levengood Dairies Inc (br) John D Levengood mgr Beech & Cherry
Levengood John D (Jean) mgr Levengood Dairies Inc r1614 Powell
Lever Geo E cupola tndr Norirstown Foundry Co r526 Stanbridge
Levering Albert (Pauline E) servicemn The Nor-Mont Motor Co h1035 W Airy
Levering Anna B Mrs hkpr h417 Swede
Levering Caroline V h1006 W Main
Levering Chas H jr plmbr r1006 W Main
Levering Edwin W (Amelia) mach h1334 Pine
Levering Geo (Margt M) boilermkr h1027 W Lafayette
Levering Henry N sten Reading Co r1006 W Main
Levering John lab h401 W Main
Levering Kathryn M clk Prothonotary Court House r1006 W Main
Levering Martha A r1006 W Main
Levering Walter servicemn The Nor-Mont Motor Co r1027 W Lafayette
Levis Isabella Mrs hkpr h631 Chain
Levis Jas P eng r113 W Lafayette
Levis Jos H (Regina M) mach h516 Barbadoes
Levy Edna G clk Norristown Baking Co r1225 Swede

PHONE 2273
JOHN J. BOLGER
Cut Stone Contractor
Ford Cor. Lafayette, Norristown

TOWING
AUTOMOBILE REPAIRING
OILING
GREASING
J. WILMER LARE
211 PEARL STREET
Norristown, Pa.
DAY AND NIGHT SERVICE
Day Tel. 4377-W
Night Tel. 3484

CONSULT THE Classified Business Directory for anything you wish to buy
The Most Complete Classified Lists in the City are those in this Directory

Agents
DUNLAP TIRES
BRAKE LINING
Automobile Accessories
The Hoffman Rubber Co.
522 DeKalb Street
Norristown, Pa.
Tel. 723
Vulcanizing
OFFICIAL HEADLIGHT STATION
We Sell DUNLAP TIRES Exclusively

(Trade Mark)
Who Sells It?
Is Answered By the Classified Business Lists In this Directory

The Directory is the common medium between Buyer and Seller.

Levy Jacob (Sophie) gro 1225 Swede h do
Levy Jos lab r1225 Swede
Levy Saml bkpr H Bickle Tire Co r1225 Swede
Lewis Adin B (Emma K) clk h1041 Swede
Lewis Albert L (Bertha R) gro 503 Barbadoes h do
Lewis Albert R (Emily C) mgr h300 W Freedley
Lewis Anna E clk h508 W Lafayette
Lewis Anna E student r212 Stanbridge
Lewis Benj H (Jones & Lewis) r319 Cherry
Lewis Caroline (wid Henry) h1011 Markley
Lewis Cath A candy mkr r549 Stanbridge
Lewis Chas H (Nellie C; Lewis' Taxi Service) h1421 Pine
Lewis Dio L (Laura) slsmn Neiman Hdw Co h911 W Marshall
Lewis Dorothea student r911 W Marshall
Lewis E Taylor (Eliz) h38 E Elm
Lewis Earl (Cecelia M) eng r16 E Roberts
Lewis Edna J instructress Montgomery Hosp
Lewis Effie M clk Court House r Conshohocken
Lewis Eliam Z (Edith I) slsmn h718 George
Lewis Emma E Mrs r911 W Marshall
Lewis Geo pntr W T Lenhart r23 W Chestnut
Lewis Geo W (Viola A) drygds 601 W Marshall h73 N Prospect av
Lewis Harry auto mech r23 W Chestnut
Lewis Harry A (Anna) electn h212 Stanbridge
Lewis Howard tchr r212 Stanbridge
Lewis Isaac (Mary) lab h1055 Willow
Lewis Isaac D (E May) brklyr h23 W Chestnut
Lewis John M (Mattie) brklyr h1429 Powell
Lewis Lane H janitor Norristown Herald Printing Co h225 E Chestnut
Lewis Laura Mrs h738 Stanbridge
Lewis Leon T court reporter Montgomery County
Lewis Lott L (Hannah C) slsmn h647 Stanbridge
Lewis Marian h321 E Basin
Lewis Martin D lab r309 E Wood
Lewis Mary J emp Tyson Shirt Co r733 Astor
Lewis Maud cashr r23 W Chestnut
Lewis N J elec Phila Sub Counties Gas & Elec Co r Phoenixville
Lewis Reese R r549 Stanbridge
Lewis Saml M (Helen) chauf h331 Sterigere
Lewis' Taxi Service (Chas H and Wm N Lewis) taxi 29 E Main Room 47

ASBESTOS INSULATING CO.
GUTTERS SPOUTING METAL WORK
— ROOFING —
IN ALL BRANCHES
Phone 791-2 MAIN and ASTOR STS.
SLATE TILE ASBESTOS

NORRISTOWN TYPEWRITER COMPANY
Typewriters—Expert Repairing and Rebuilding
416 DeKALB STREET Telephone 1136 NORRISTOWN, PA.

Lewis Theoda nurse Asylum
Lewis Theo D (Mary; Valley Forge Taxi) h1222 Powell
Lewis Thornton pres York Heating & Ventilating Co r Phila
Lewis Wm N (Ruby; Lewis' Taxi Service) h316 W Wood
Licata Jos (Kath) gro 1201 Arch h do
Licato Michl (Gussie) lab h367 Moore
Liggett Bessie hkpr h712 George
Liggett Maud A tchr h712 George
Light Benj M (May E) plmbr h403 W Lafayette
Lightcap Neville D (Bertha J) lab h R D 1 B'port
Lightcap Walter F (Anna B) mtrmn h519 W Lafayette
Lightkep Harry (Cora F) carp h207 Buttonwood
Lightkep Russell S lab r1224 W Airy
Lihota Michl lab h14 W 7th B'port
Lilly Harry R janitor Phila Sub Counties Gas & Elec Co r R D 4
Lilly Norman H (Cath) driver Thos Faulkner h206 Markley
Lincke Frank F (Lulu D) mtrmn P and W R R h Glenwood rd B'port
Lincoln Dining Room (Lewis G Kriebel) dining rooms rear 201 W Main
Lincoln Garage (Chas P Geyer) 201 W Main
Lincoln Hotel (J T Keyser) 205 W Main
Lincoln Public School 559 Noble
Linde Leonard mech Jones Motor Co r60 N Schuylkill av
LINDERMAN R D CO (Reynolds D Linderman), Realtors, Real Estate Agents, Insurance, Mortgages and Suburban Farm Property 9 E Airy, Phone 1814 (See front cover and adv in Real Estate Dept)
LINDERMAN RALPH D, Real Estate and Insurance, Specializing on Town, Suburban and Farm Property cor Swede and Penn, Phone 3614, h1009 DeKalb, Phone 4593
LINDERMAN REYNOLDS D (Annie M; R D Linderman Co), h629 Noble, Phone 4339
Lindesmith A C slsmn The Nor-Mont Motor Co 1400 W Main
Lindsay Amanda (wid Geo) h742 Chain
Linfante Arth (Carmelia) constable 125 E Main h370 E Penn
Linfante Elvira twister Lees Mill r22 W Front B'port
Linfante Nicholas (Annie) wtchmn R R R h22 W Front B'port
Linfante Silvio (East End Pharmacy) r370 E Penn
Link John F drftsmn Bell Telephone Co r1865 W Marshall
Link Julius H (Mary) mech h1865 W Marshall

Norristown Times Herald
MONTGOMERY COUNTY'S GREAT HOME NEWSPAPER
Published Every Weekday Evening Telephone 2500

(Trade Mark)
Where To Buy?
Consult the Classified Business Lists In This Directory

Gas and Electric Service
Philadelphia Suburban Counties Gas and Electric Company

ACCOUNTANT John E. Brogan
McGINLEY BUILDING
2 W. MAIN ST.
NORRISTOWN, PA.
Tel. Norristown 3588

(TRADE MARK)
The City Directory is a Catalog of your City

Linsenberg Herman (Anna; Davis and Linsenberg) h217 E Main
Linsenbigler Ammon Y wtchmn Supplee-Wills-Jones r Rahns
Linsenbigler Leah A sten Supplee-Wills-Jones r Rahns
Linsinbigler Harry L (Mary) lab h522½ Kohn
Lions Club A C F Finkbiner sec 509 Swede
Liotta Jos r659 Sandy
Liptak Chas (Mary) lab h43 W Front B'port
Lise John C h514 Church
Lisinecca Steve (Frances) lab h514 Moore
Little Alex S cook-a Asylum
Little Fred B phys 509 Swede r Valley Forge Hotel
Lively Saml r634 Church
LIVERGOOD ALBERT C, Sec B P O Elks, No 714, r1066 Powell
Livergood Frank B knitter Wildman's r127 Franklin av
Livergood Gerald M clk Norristown Penn Trust Co r127 Franklin
Livergood Lucy (wid Wm W) h1066 Powell
Livergood Robt P drftsmn r1066 Powell
Livers Jas N (Grace) lab h1058 Willow
LIVEZEY JOHN R, Insulation Contractor, Boiler Coverings, Cold Storage Construction, Cork and Asbestos Goods 2213 W Glenwood av, Phila, Phone Diamond 4003 (See adv in Insulation Contractors' Dept)
Livezey Mabel Z Mrs ins 325 Swede h R D 3
Livingstone Frank E (Josephine) loomfixer h931 Buttonwood
Livsey Evelyn A sten r734 George
Livsey Gladys M sten r734 George
Livsey Jas R (Eliz) barber Asylum h734 George
Livsey Jas R jr mach r734 George
Llewellyn Frank utilitymn Phila Sub Counties Gas & Elec Co r Pottstown
Llewellyn Isabel M prac nurse Asylum
Llewellyn John C (Carrie) slsmn h4 Washn av
Lloyd Thos L (Pauline) musician h18 E Elm
Lloyd Thos L jr drftsmn Phila Sub Counties Gas & Elec Co r18 E Elm
Lobb Chas F (Minnie) rubberwkr h877 Cherry
Lobb Chas W (Cea S) mach h215 Buttonwood
Lobb Edw (Lou) lab h875 Cherry
Lobb Eug (Mary) mach h836 Cherry
Lobb Lloyd N carp r215 Buttonwood
Lobb Winfield (Mary) crane opr h104 Selma

W. H. KNEAS LUMBER CO., Inc.
LUMBER — COAL — MILLWORK
AIRY and WALNUT STREETS Bell Telephone 2975

SEEDS FEED GRAIN Fertilizers
Poultry and Dairy and Garden Supplies
SIMPSON BROS.
204 West Marshall
Phone 1265

Established 1886 I. F. MARCH'S SONS Phones 425 - 426
EVERYTHING IN BUILDING MATERIAL
FOURTH AND MILL STREETS BRIDGEPORT, PA.

Lobinitz Harry driver Gardner Furniture Store r Collegeville
Lobnitz Albert L (Grace) drftsmn Grater-Bodey Co h336 W Marshall
Lobnitz Harry B (Eliz) restr h556 Haws av Apt 2B
LoBono Antonio lab Phila Sub Counties Gas & Elec Co r430 E Marshall
LoBue Gaetano (Rose) meat 601 Arch h do
Loch Mary H r1201 W Main
Lock Chas J (Mary) mill opr h206 E Penn
Lock Harry (Helen) stmftr h1531 Arch
Lock Jane Mrs h760 Kohn
Lockhoof Oscar H linemn Phila Sub Counties Gas & Elec Co r R D 2
Lockley Carrie (wid Jas) h1035 Green
Lockley Ernest r1035 Green
Locklin Benj millhd h375 E Lafayette
Locklin Lumar r375 E Lafayette
Locklin Lutch student r375 E Lafayette
Lockton Fred H (Margt H) mach Wildman's h538 Buttonwood
Lockton Marguerite V sten Coleman Wonsetter r538 Buttonwood
Lockwood Howard L (Lola) chef Palace Diner r331 E Basin
Lockwood Laura attndt Asylum
Lodge Geo jr (Anna) slsmn h60 E Brown
Loeb A Edgar (Martha) prin Norristown Business College h1305 Astor
Loeper Cath G tchr Norristown Business College r625 Swede
Loesch Gustav K (Linda) teller h508 Buttonwood
Loeser Emma L (wid Geo T) h220 Summit
Loeser G Grant lab r220 Summit
Loeser Linda E hairdrsr 220 Summit h do
Loeser Sidney r217 E Fornance
Loeser Walter R (Olive) clk h217 E Fornance
Lofman Leon R (Eva B J) transitmn Pa R R r1440 Markley
LOG CABIN SERVICE STATION (Walter I and F L Clegg), Oils and Gasoline 1069 DeKalb cor Ford, Bridgeport, Phone 4242
Logan Blanche (wid Morris M) h1613 Locust
Logan Florence emp Lees Mill r342 Coates B'port
Logan Frank A (Margt) cashr B'port Natl Bank r216 W Wood
Logan Huldah S tchr Washn School r1613 Locust
Logan Michl (Florence) lab r342 Coates B'port
Logan Mildred tchr Washn School r32 E Elm
Logan Saml (Carmela) lab h342 Coates B'port
Logan Winfield W (Mame) carp h220 Forest av
Logrip Danl (Cesira) barber 211 W Main h150 W Penn
Logrip Frank C barber r150 W Penn
Logrip Mary C hkpr r150 W Penn

MARSELLA PHOTO STUDIOS
21-25 Curren Arcade
53 East Main Street
Tel. 562-J
OPEN DAILY
Sundays 9 to 5
Photographers
PORTRAITS and COMMERCIAL Photographers
HERCULES MARSELLA, Proprietor
PHILADELPHIA STUDIO
3032 FOX ST.
Telephone DIAMOND 5687-W

Consult the CLASSIFIED INDEX FOR Anything You Wish to Buy
The Most Complete Classified Lists in the City Are Those in This Directory
Use the Directory to Direct

ICE
Keystone Ice Company
Phone 2681
MARKLEY and OAK STREETS
Norristown, Penna.
COAL

Who Sells It?
Is Answered by the Classified Business Lists In This Directory

Logrip Michl D (Marion) undtkr and confr 429 Arch h do
Logrippo Anthony clk r352 E Main
Logrippo Felix (Margt; Norristown Rug Mfg Co) h352 E Main
Logrippo Frank (Lena) mgr r352 E Main
Logrippo Gearld student r352 E Main
Logrippo Marion r352 E Main
Logrippo Vincent USM r352 E Main
Logue Chas (Clara) slsmn Stritzinger's Bakery Barbadoes and Riverfront
Logue Jos K (Sarah) pntr h27 W 2d B'port
Lohr Elbert lab State Highway r1200 DeKalb B'port
Lohr Forrest E (Virginia) baker's hlpr Stritzinger's Bakery r1200 DeKalb B'port
Lohr Saml (Alice) auto mech Keystone Auto Supply Co r Oaks
Lohr Scott firemn r1200 DeKalb B'port
Lohse Susan (wid Adolph) r620 Buttonwood
Lombard Anthony millhd r1315 Ridge rd
Lombard Paul slsmn r1315 Ridge rd
Lombardo Salvatore (Lena) lab h607 Walnut
Lombardo Angelo (Anna) notions 335 E Main h do
Lombardo Cosimo lab r607 Walnut
Lombardo Salvatore (Lena) lab h607 Walnut
London John (Agnes) formn h435 W Sterigere
Long Albert E (Lillian) formn Wildman Mfg Co h1 Liberty av
Long Alex eng r1319 Locust
Long Arth H (Dorothy) chf eng r700 Swede
Long Bertha A sten r560 Noble
Long Edw E (Alice) acct h1312 Astor
Long Elwood (Helen E) formn Wood Chevrolet h1630 Powell
Long F Mallery (Cath) lmbr h218 Stanbridge
Long Frank (Florence) boilermkr h742 Chain
Long Gerald G plmbr Crisman & Quillman r742 Chain
Long Gustav L (Fannie) mach Wildman's h560 Noble
Long Harold R student r524 Church
Long Horace L delicatessen 603 DeKalb Stall 37-39 h Conshohocken
Long Howard K (Sallie) lab h524 Church
Long Isabel settlement clk Norristown Penn Trust Co r1006 W Marshall
Long Jas B civ eng 29 E Main Room 59 h Blue Bell
Long John C (Eliz W) lab h821 George

MORE GOODS ARE BOUGHT and SOLD THROUGH THE Classified Business Directory THAN BY Any Other Medium on Earth
(TRADE MARK)

SEE SUPERINTENDENT AT CEMETERY Telephone 473
Riverside Cemetery Company
NORRISTOWN'S BEAUTIFUL BURIAL PARK — Perpetual Care
G. CARROLL HOOVER, Secretary 502 SWEDE ST. Tel. 1348-W

Rugs Draperies Linoleums Shades Upholstering
D. M. YOST COMPANY
MAIN and DeKALB STS.
Phone 3800

Long John E mach r821 George
Long M Ida r530 Haws av
Long Maretta clk Norristown Herald Printing Co h605 Noble
Long Margt P (wid Wm S) h1023 DeKalb
Long Marion E sten r218 Stanbridge
Long Marjorie A clk r218 Stanbridge
Long Mary B tchr Roosevelt School r1402 Powell
Long Mira C (wid Edw E) h1006 W Marshall
Long Oscar C (Ella) carrier P O h917 W Marshall
Long Raymond S (Gladys) clk h56 E Brown
Long Ruth E knitter r742 Chain
Long Saml J (Maude) mach h752 George
Long Walter B carp r1630 Powell
Long Wm G (Clair) sec and treas John Wood Co h Curren ter
Longacre Bertha G Mrs ladies' wear 56 E Marshall h32 E Elm
Longacre Caroline F drsmkr h1501 Arch
Longacre David A (Charlotte B) sec h1770 W Main
Longacre David W r Whitehall rd
Longacre Donald student r1770 W Main
Longacre Eliz F drsmkr r1501 Arch
Longacre Elwood B (Florence) cond P & W R R h Crooked la nr DeKalb B'port
Longacre Florence R sten Phil Sub Counties Gas & Elec Co r636 W Lafayette
Longacre Isaac (Sarah) lab h636 W Lafayette
Longacre John (Katherine) clk r758 Kohn
Longacre John A r926 W Marshall
Longacre O Reber solr r636 W Lafayette
Longacre Ruth student r926 W Marshall
Longacre Sarah H student r926 W Marshall
Longenecker Bessie E Mrs h570 Stanbridge
Longenecker F Roland appr r570 Stanbridge
Longenecker H Donald student r1009 DeKalb
Longenecker Howard J (Mary E) treas York Heating & Ventilating Corp h Phila
Longmore Albert H art wkr Household Patent Co r502 W Lafayette
Longmore Henry (Anna) saw mfr 502 W Lafayette h do
Longmyer Dessie (wid John) h7 Roberts
Longo Salvatore (Angeline) lab h42 Mogeetown
Longo Valentine D (Rose) dist plant supt Bell Tel Co of Pa h732 Noble
Longshore Eva waitress r700 Swede
Longstreth Walter W slsmn Ray T Brady Motor Co r Ardmore
Longworth Geo S collr Phila Sub Counties Gas & Elec Co 210 DeKalb
Loomis Fannie (wid Atmore) r1105 W Main
Loomis Kathryn r556 Noble

The Schall Coal Co.
READING and LEHIGH COAL.
CEMENT, LIME, BUILDING MATERIALS
MOTOR STOKOR
GEORGE and STERIGERE STREETS
Telephone 725
Branch Office: LAFAYETTE and MILL STREETS
Telephone 56-M

(TRADE MARK)
THERE ARE SMALL CATALOGS IN THIS BIG CATALOG OF YOUR CITY
Consult the Buyers' Guide

(Trade Mark)
YOUR CITY DIRECTORY Answers All Questions as to Whom You Are Looking for and Where They Can Be Found

CONSULT THE Classified Business Directory for anything you wish to buy The Most Complete Classified Lists in the City are those in this Directory

Tel. 1000
WALTER F. YOST
Interior Decorator, Wicker Furniture, Floor Coverings
DeKALB Corner AIRY, Opposite City Hall NORRISTOWN, PA.

Loomis Mabel clk r1105 W Main
Loomis Wm G (Mary I) carp Jos J Heebner h734 Haws av
Loos Bertha M student r563 Haws Av
Loos E Norris (Elsie M) carp h563 Haws av
Loose John L (Emma) lab r810 W Airy
Loose Warren N (Maynolea) knitter Ballards Knitting Mill h524 Noble
LORANGER E J, Sec W H Boyd Co Inc, h508 Court, Reading, Pa
Lord John (Anna) emp Bell Tel Co h209 E Main
Lord Jos T (Anna) emp Bell Tel Co h209 E Main
Lorentz Andrew eng a Asylum
Lorraine Apartments The 833 DeKalb
Lougharn Isaac E (Lidie) mech eng h8 E Wood
Lougharn Norman H (Florence) chauf h125 Pearl
Lougharn Wm H eng Am Bridge Co r552 George
Loughery Alvin G student r533 Cherry
Loughery David L (Mary) lab h533 Cherry
Loughery Edna P r1211 Willow
Loughery Eliz Mrs h121 Ann
Loughery Elwood (Rose) lab h32 W Basin
Loughery Georgianna r1211 Willow
Loughery Jas eng r664 Corson
Loughery John L lab h1211 Willow
Loughery Kenneth clk r533 Cherry
Loughery Martha J r1211 Willow
Loughery Sarah r1344 Powell
Loughlin Arth F (Anna) carp r208 E Elm
Loughlin Russell (Gertrude) lab h445 Bush B'port
Loughlin Winfield W r220 Forest av
Loukidis Geo (Despina) tailor h29½ (47) W 5th B'port
Loung Quong lndry 315 Cherry h do
Loux Andrew W (Jennie) shoe repr 710 W Lafayette h917 do
Loux Eileen T opr Valley Forge Hotel r1120 Markley
Loux Esther M student r625 Noble
Loux Merald (Helen) welder h742 George
Loux P Ogden (Marie) drug clk r833 W Marshall
Loux Preston W (Josephine) drftsmn r1332 W Main
Loux Titus S (Florence; Model Laundry) r625 Noble
Loux Titus W student r625 Noble
Loux Wm O (Jennie) slsmn h1120 Markley
Love Barbara sten r631 Kohn
Love Benj cementwkr r205 W Main
Love Chas H driver Hannaway & Gordon r1942 W Marshall
Love Chas J (Jane) coal broker h1942 W Marshall
Love Clara (wid David) r541 Astor
Love H Earl student r1942 W Marshall
Love Jas M lawyer 402 DeKalb h Phila
Love Morris L (Kate; Love's) h217 Cherry
Love Norris B (Marion) brkmn h631 Kohn

Telephone Norristown 2228
M CLEANERS D
308 East Main Street Norristown, Pa.

Love Wilmer L foremn h541 Astor
Love's (Morris L Love) ladies' wear 31 W Main
Lovett Jas A shirtctr r1319 Pine
Lovett John icemn r163 W Lafayette
Lovett Jos emp Quaker City Shirt Co r128 E Chestnut
Lovett Jos F (Laura) eng Phila Sub Counties Gas & Elec Co h30 E Chestnut
Lovett Wm (Susan) formn h231 E Fornance
Lovey Jos lab h2 Green
Lowe Chas I (Florence) clk h329 Harding blvd
Lowe F Virginia student r329 Harding blvd
Lowe Jos A (Mary) clk P R R h1211 Markley
Lowe Josephine F clk r125 Stanbridge
Lowe Josephine M (wid John J) h125 Stanbridge
Lowener John (Julia) h1114 Swede
Lowrey C W r1408 Astor
Lowrey Saml D (Laura) h714 W Marshall
Lowrie Annie knitter Herbert Hosiery Mills r1914 W Main
Lowrie Danl clk r1914 W Main
Lowrie Jas br mgr Atlantic Refining Co r1914 W Main
Lowrie Jas B (Louise) plmbr 1914 W Main h do
Lowrie Louise student r1914 W Main
Loyd Florence LeE sten r510 Astor
Loyd Mary L (wid Nicholas) h510 Astor
Loynd Alicia M (wid Richd B) h733 Astor
Loynd J Birkett (Eliz) emp Prudential Ins Co r733 Astor
Luber Nat emp Palace Diner r Cherry
Lubo Pinkus mgr Pep Boys Manny Moe and Jack r1404 Arch
Lucas Chas (Bertie) lab h118 W 7th B'port
Lucas Frank emp Reading Screw Co r118 W 7th B'port
Luciani Carmele r18 Mogeetown
Luciani Jas (Emma) boilermkr h900 Arch
Luciani Leonard r18 Mogeetown
Lucido Tony (Carrie) lab h705 Arch
Luckett Wm H (Annie L) h1023 W Main
Ludwig Allen K (Sarah) optician 206 DeKalb h912 W Lafayette
Ludwig Calvin (Mary) lab h1069 Powell
Ludwig Geo (Thelma) r R D 1 B'port
Ludwig Geo C carp h912 W Lafayette
Ludwig Gertrude L r207 Nassau pl
Ludwig Morris M (Edna) shipper Stritzinger's Bakery r524 Cherry
Ludwig Virginia sten E J Pennell r Skippack
Lukens Alice J student r1313 Markley

Marr Oil Heat Machine
Marr Oil Burner
SALES — SERVICE
SEAVER-WHITE, Inc.
Phone 3650 NORRISTOWN, PA. 436 E. MAIN STREET

(Trade Mark)
Who Sells It? Is Answered By the Classified Business Lists In this Directory

(Trade Mark)
Where To Buy? Consult the Classified Business Lists In This Directory

Consult the CLASSIFIED INDEX FOR Anything You Wish to Buy

The Most Complete Classified Lists in the City Are Those in This Directory

Use the Directory to Direct

(Trade Mark)

The City Directory is a Catalog of your City

QUALITY JEWELRY WATCHMAKER
Jacob E. Cressman
DIAMONDS - SILVERWARE - WATCHES
88 E. MAIN STREET Tel. 2902-W NORRISTOWN, PA.

Lukens Alvin (Sarah) mech Reading Screw Co h27 S Schuylkill av
Lukens Annie drsmkr r13 W Oak
Lukens Charles A mach r1313 Markley
Lukens David E (Laura) wtchmn Montgomery Trust Co h1313 Markley
Lukens David E jr emp Summerill Tubing Co r1313 Markley
Lukens Francis lab r121 Chain
Lukens Mary E slsldy H C Warner Est r526 Noble
Lukens Norma tchr Chain-Hartranft School r R F D 3
Lukens Norris C (Mame) lab h114 W Marshall
Lukens Russell (Margt) clk r541 Barbadoes
Lukens W W r Whitehall rd
Lukens Walter J (Anna) bgemn Reading Co h1751 W Main
Lukens Wilfred P storekpr asst Phila Sub Counties Gas & Elec Co r Conshohocken
Lukens Wm B driver Rambo & Regar h121 Chain
Lukens Wm H (Mary) emp Adam Scheidt Brewing Co r656 Astor
Lukins Warren (Margt) pipeftr h520 Cherry
Luna Ralph attndt-b Asylum
Lundgren Chas (Alfride) mach R S N & Son Co r Upper Darby
Lupo Jos (Philomena) lab h1067 DeKalb B'port
Lupo Lillian r1067 DeKalb B'port
LuRay Beauty Shoppe (Genevieve Evans) 506 Swede
LUSTER JORDAN MANUFACTURING CO THE, Manufacturers of Jordan Lock-Corner Wood Box Machinery, Special Machinery, High Grade Dies, Tools, Jigs, Fixtures, Etc, John F Hoy Pres, Harry F Hoy Sec-Treas, Franklin av cor Washington, Phone 210
Luther Andrew lab r450 Bush B'port
Luther Geo lab r450 Bush B'port
Luther John J (Anna) lab h450 Bush B'port
Luther Jos (Margt) lab h117 W 2d B'port
Luther Wm baker r450 Bush B'port
LUTHERAN CHURCH OF THE TRINITY, Rev Paul L Yount D D, Pastor, 407 DeKalb below E Airy, Phone 2476
Lutz Albert gro 900 Jackson h do
Lutz Evelyn H sten Penna R R r641 Haws av
Lutz Frank B (Beulah) roofer h613 W Marshall
Lutz Harold slsmn r641 Haws av
Lutz Harry (Marie; Independent Motor Club) h667 Astor
Lutz Howard J (Florence) lab h504 Cherry

Phone 3603 Elmer R. Schantz, Inc. General Upholstering Linoleums-Shades-Awnings Main and Corson Sts. P. O. Box 562

WHOLESALE RETAIL
THE RAINEY-WOOD COKE CO.
Producers of Foundry, Industrial and Domestic Coke
Phones: Norristown 4800, Ardmore 61500, Conshohocken 61500, Phoenixville 61500, Pottstown 61500 Main Office, Conshohocken; Plant, Swedeland

Lutz John C (Ella) mach h641 Haws av
Lutz John K produce 603 DeKalb S 95 h Souderton
Lutz Mabel E tchr Lincoln School r641 Haws av
Lutz Milton H (Geraldine J) slsmn h109 Lincoln ter
Lutz Russell (Elva) mach h1029 W Airy
Luzi Armond (Ceserina) lab h338 E Airy
Luzi John (Angelina) lab h420 E Main
Lyle Alda Mrs h12 6th B'port
Lyle Alice cigarmkr r648 Astor
Lyle Carrie tackmkr r648 Astor
Lyle Chas H (Martha Y) slsmn h424 W Marshall
Lyle Clarence S (Ellen) ins agt h1344 Powell
Lyle Eliz emp Jas Lees & Son r12 W 6th B'port
Lyle Elmer E (Alda S) formn h12 W 6th B'port
Lyle Elmer E (Anna) steelwkr h648 Astor
Lyle Geraldine C emp Jas Lees & Son r12 W 6th B'port
Lyle Harry (Mary) lab h9 River Front
Lyle Wm G (Jennie) lab Jas Lees & Son h129 W 6th B'port
Lyn Arth (Marie) mach r1955 W Main
Lynagh Francis J carp r221 E Oak
Lynagh Jas J (Mary J) mach h221 E Oak
Lynagh Jas J jr clk r221 E Oak
Lynagh Wm A mach r221 E Oak
Lynaugh Thom J (Gertrude) formn h1316 Astor
Lynch Agnes R phone opr Montgomery Hosp r Conshohocken
Lynch Alvin D printer Norristown Press h2098 W Main
Lynch Edw E eng r314 DeKalb B'port
Lynch Jerry C (Mabel B) tinsmith r424 W Fornance B'port
Lynch Kathryn R bkpr Wm J Dooley jr h Phoenixville
Lynn Mary (wid Frank C) r813 W Main
Lyon Chas F shirtctr r623 George
Lyon J Howard (Alta) h28 Orchard la
Lyons Danl millwkr I W Smith Woolen Mill r122 W 6th B'port
Lyons Hanna M bkpr h26 W Main Apt 13
Lyons John J (Helen) wire splicer h536 Buttonwood
Lyons Margaret clk r26 W Main Apt 13
Lysinger Chas T (Martha) paperhngr h525 Kohn
Lysinger Clara (wid Geo A) drsmkr 761 Astor r do
Lysinger Eliz V burler r1545 Willow
Lysinger Grace r1353 Markley
Lysinger Henry E (Willieann) carp h633 Cherry
Lysinger J Walton mgr Norristown Box Co r Jeffersonville
Lysinger Jos H h1545 Willow
Lysinger Mary J seamer r1545 Willow
Lysinger Milton S (Lillian R) mach h761 Astor
M & D CLEANERS (Lewis S Rich), Cleaners and Dyers, Altering and Repairing, Free Call and Delivery Service 306 E Main, Phone 2288 (See right top lines and adv in Cleaners' and Dyers' Dept)

HARRY K. THOMAS
Automobile Insurance
515 Swede St.
PHONE 3383

MORE GOODS ARE BOUGHT and SOLD THROUGH THE Classified Business Directory THAN BY Any Other Medium on Earth

(Trade Mark)

(Trade Mark)
THERE ARE SMALL CATALOGS IN THIS BIG CATALOG OF YOUR CITY
Consult the Buyers' Guide

(Trade Mark)
YOUR CITY DIRECTORY Answers All Questions as to Whom You Are Looking for and Where They Can Be Found

The Nor-Mont Motor Co.
FRANKLIN - VIKING - OLDSMOBILE
NORRISTOWN - - POTTSTOWN - - PHOENIXVILLE

MacAfee Hannah E (wid John A) h654 Chain
MacAfee Sarah J forldy r654 Chain
Macaluso Anthony student r516 E Main
Macaluso Frank jwlr 516 E Main h do
Macaluso John (Josephine) lab h516 E Main
Macaluso Jos gro 366 Moore h do
Macaluso Kath M clk r516 E Main
Macaluso Ralph lab r516 E Main
Macamita Chas (Josephine) lab h662 Moore
Macaulay Sallie Mrs forldy Biberman Bros Inc (br) r Phila
Maccolina John (Frances) lab h422 Moore
Maccolini Pasquale (Consella) lab h744 E Main
MacDermott Mary r422 W Fornance
MacDonald Jas G mgr Genl Tire Co r Jenkintown
MacDonald John T phys 315 Swede R 510 h Curren ter
MacDougall Chas (Anna) emp Reading Co h848 Haws av
MacDowell Angie smstr Asylum
Mace John C (Mabel) slsmn Natl Cash Reg Co r727 Haws av
Macey Sadie mill hand h2 Tremont av
MacFarlan Agnes directress of nurses Montgomery Hosp r do
Machiewiez John J molder Norristown Foundry Co r Conshohocken
MacIntyre Albert D (Anna M) lab h68 River Front
MacIntyre Earl emp Phila Sub Counties Gas & Elec Co r1123 Swede
MacIntyre Eliz (wid Jas) drsmkr 815 W Marshall h do
MacIntyre Harry (Elsie) cond P and W R R h Glenwood rd B'port
MacIntyre John C firemn r1123 Swede
MacIntyre Sophie tchr High School r815 W Marshall Apt B
MacIver Chas P (Eliz) chemist h1349 DeKalb
Mack Alex S (Laura) cokemkr h1112 Swede
Mack Carrie E Mrs hkpr r815 W Oak
Mack Chas P lab r19 W Oak
Mack Ernest clk r738 George
Mack Horace lab r19 W Oak
Mack Jos (Matilda) lab h19 W Oak
Mack Jos jr lab r19 W Oak
Mack Maggie O r809 W Elm
Mack Theo J (Violet) ydmn h Jefferson nr Fairfield rd
Mack Truck Co H L Seiple mgr 25-37 4th B'port
Mack Walter G (Anna R) dentist 315 Swede R 309 h807 W Main
MacKenzie Amelia C (wid John) r7 E Elm
MacKenzie Chas W plstr r476 Ford B'port

JOHN J. CORSON
Real Estate Properties Financed Mortgages Bought and Sold
All Kinds of Insurance Building and Loan Associations
Corner MAIN and CHERRY STREETS Phone 770

VALLEY FORGE HOTEL
L. S. BARNES, Manager ROOMS, $2.50 up—Single and Double
Main Dining Room and Coffee Shop Open 7 A.M. to 9 P.M.
22-28 EAST MAIN STREET, NORRISTOWN Phone Norristown ★3260

Mackes Claude B interne Montgomery Hosp
Mackey Maggie attendt Asylum
MacNamara Dennis driver r418 W Lafayette
MacNamara John J linemn Phila Sub Counties Gas & Elec Co h410 W Lafayette
MacNamara Katie h417 E Oak
MacNamara Lucy phone opr r418 W Lafayette
MacNamara Mary r417 E Oak
MacNamara Mary E r418 W Lafayette
MacNamara Patk carp h418 W Lafayette
MacNeill Jas (Freda H) dyer h20 E Freedley
Macolly Chas H driver r883 Cherry
MacOlly Chas S hlpr Stritzinger Bakery r723 W Elm
Macolly Dorothy M bkpr r1432 Pine
Macolly Gladys E sten r723 W Elm
Macolly Kate (wid Nathan) h613 Willow
Macolly Lacey stereotyper r613 Willow
Macolly Mary E h723 W Elm
Macolly Nathan M (Mary) eng h1432 Pine
Macolly Sidney C r723 W Elm
Macombs Ambrose J lab r1008 Willow
Macombs Clarence J (Sara) lab h73 E Lafayette
Macombs Clarence J jr lab r73 E Lafayette
Macombs Rebecca r73 E Lafayette
Macquire Nellie chief opr r Gulf Mills
MacVaugh Horace eng asst Phila Sub Counties Gas & Elec Co r908 W Marshall
Madera Robt E r1005 W Lafayette
Madone Mary r624 E Marshall
Madoni Carmen (Anna) lab h624 E Marshall
Madoni Chas (Rose) Norristown Hauling Co h724 Sandy
Magargal Roland I (Mary) br mgr Great A & P Tea Co r201 E Brown
Magee David L (Eleanor) plstr Wm Townsley Co h R D 1 B'port
Magee Earl E toolmkr r569 Stanbridge
Magee Edward student r DeKalb and Montgomery
Magee Elwood lab r550 Astor
Magee Hannah M (wid Matthew) h545 Green
Magee Harry W (Pearl P) mgr h DeKalb beyond boro line
Magee Jas asst pastor St Augustine Church r460 Ford B'port
Magee John eng a Asylum
Magee John lab h1051 Cherry
Magee Joseph F mach r1051 Cherry
Magee Kermit mgr r569 Stanbridge
Magee L Frank mgr Norristown Press h545 Green
Magee Matthew E (Mary) mach h569 Stanbridge
Magee Rodney W bkpr Montgomery Trust Co r569 Stanbridge
Magee Sara J r1051 Cherry
Magee Thos (Sara) lab h1715 Powell

CONSULT THE Classified Business Directory for anything you wish to buy The Most Complete Classified Lists in the City are those in this Directory

(Trade Mark)
Who Sells It? Is Answered By the Classified Business Lists In this Directory

THE Northwestern Mutual Life Insurance Co. of Milwaukee, Wis.
Low Cost Security Service
A. C. F. FINKBINER
Special Agent
509 SWEDE STREET
Norristown, Pa.
Phone 2013

CHEVROLET MOTOR AGENCY
Walter D. Wood
CHEVROLET SALES AND SERVICE
Call Norristown 2145 Main & Mill Sts.
for Economical Transportation
CHEVROLET

Magger Paul (Susie) lab h402 Holstein B'port
Maggio Angelo meats 250½ E Main h 601 Arch
Maggio Chas lab r1722 Arch
Maggio Eliz looper r1722 Arch
Maggio Frances looper r1722 Arch
Maggio Rose clk Gaetano Lo Bue r601 Arch
Maggio William gro 402 E Main h do
Magill Geo W (Hattie) supt h1338 W Main
Magill Margt M (wid John) h711 Astor
Magill Saml teamstr Asylum
Maginley Agnes (wid John) 703 W Marshall
Maginley Dorothy F sten r703 W Marshall
Maginley Edw V electn r1535 DeKalb
Maginley Harry C (Marion I) solr adv dept Norristown Herald Printing Co h1535 DeKalb
Maginley Harry R (Nellie E) h1535 DeKalb
Maginley M Marjorie hairdrsr r1535 DeKalb
Maginley Margt search clk Norristown Penn Trust Co r703 W Marshall
Maginn Margt r St Joseph's Protectory
Maguire Abigail student r1541 W Main
Maguire Annie F Mrs hkpr h518 Stanbridge
Maguire Chas P r747 Astor
Maguire Eliz K r747 Astor
Maguire Eliz M clk B E Block & Bros Inc r11 W Lafayette
Maguire Ella (wid Jas V) h1041 Willow
Maguire Jas A (Anna) bkpr r1041 Willow
Maguire Jas B (Mary E) lab h444 Depot B'port
Maguire Jas J linemn Phila Sub Counties Gas & Elec Co r11 W Lafayette
Maguire John welder r444 Depot B'port
Maguire Jos A lab r444 Depot B'port
Maguire Kathryn T clk r1041 Willow
Maguire Mary (wid John F) h11 W Lafayette
Maguire Mary mender r1419 Powell
Maguire Michl lab r1419 Powell
Maguire Nobel emp R R R r636 W 4th B'port
Maguire Thos J (Eleanor L) broker h1541 W Main
Mahoney Mary r St Joseph's Protectory
Maiale Anthony r105 E 4th B'port
Maiale Ellen emp Lees Mill r105 E 4th B'port
Maiale Filomena (wid Nicholas) h836 Bush B'port
Maiale John emp Tyson Shirt Co r105 E 4th B'port
Maiale John (Gelsomiena) lab h48 E 4th B'port
Maiale Michl lab r836 Bush B'port
Maiale Valentine (Julia) track walker R R R h105 E 4th B'port
Maiale Vincent (Theresa) formn h422 Grove B'port
Maiale Wm r422 Grove B'port
Maier Elsie (wid John) h668 Haws av
Main Auto Top & Body Co Benj Katz mgr 575 E Main

(Trade Mark)
Where To Buy?
Consult the Classified Business Lists In This Directory

Gift Shop
Art Needlework
Leather Goods
Costume Jewelry
D. M. YOST COMPANY
MAIN and DeKALB STS.
Phone 3800

Mains Ira L (Hattie) attndt-a Asylum h548 Cherry
Maio Salvadore (Grace) lab h415 E Airy
Mairs Eliz (wid Elwood) r1024 W Airy
Mairs Evelyn nurse r759 Astor
Mairs John M acct r105 W Fornance
Mairs Kenneth student r1024 W Airy
Mairs Marguerite clk r1024 W Airy
Mairs Walter A boilermkr r643 Corson
Mairs Wm H (Jane) janitor h105 W Fornance
Major Alf J eng r1322 W Main
Major Annie r34 Jacoby
Major Catharine (wid Lee J) h Crooked la B'port
Major Chas h1320 DeKalb
Major Margt r1320 DeKalb
Major Margt E r907 W Marshall
Major Steph T (Julia P) mgr h1322 W Main
Major Wm (Lillie V) janitor h227 Beach
Malaczynski Michl (Annie) lab h439 Bush B'port
Malanti Jas (Mary) lab h431 Moore
Malavolta Baslio (Mary) lab h222 Poplar
Malavolta Telesforo (Amelia) emp Magnesia & Asbestos Co r222 Poplar
Malecki John (Anna) lab h339 Grove B'port
Maleto Salvatore (Josephine) driver h726 E Marshall
Malienda Harry lab r333 Moore
Malienda Salvatore (Annie) lab h333 Moore
Mallace Albert emp Franklin Porcelain Co r518 E Washn
Mallace Jessie emp York Heating Co r518 E Washn
Mallace John (Philimena) lab h518 E Washn
Mallace Wm emp Norristown Magnesia & Asbestos Co r518 E Washn
Mallen Ellen Mrs r St Joseph's Protectory
Malone Gladys P sten Jas H Egan r746 Haws av
Malone John (Mary) lab h352 E Marshall
Malone Kathleen (wid Maceo) r616 Green
Malone Percy W (Priscilla) formn h746 Haws av
Maloney Anna M nurse r39 Jacoby
Maloney Frank lab Norristown Magnesia & Asbestos Co r325 W Airy
Maloney John lab Norristown Magnesia & Asbestos Co r352 E Marshall
Maloney John M (Mary) butcher Asylum h1600 Stanbridge
Maloney Thos (Bridget D) lab h221 Holstein B'port
Maloney Thos F (Frances) slsmn h39 Jacoby
Maloney Thos J lab r221 Holstein B'port
Maloney Thos P (Anna M) r39 Jacoby
Malony R A (Eliz) supvr h811 W Main
Malsz Walter (Josephine) h320 Holstein B'port
Mancill Elsie M drsmkr r44 W Rambo B'port
Mancini Robt (Fleica) lab h356 Fairfield rd nr Ridge rd
Manderachi Dominick (Mary) lab h714 Moore

Real Estate Insurance
BUTERA REALTOR
NOTARY PUBLIC
Italian Interpreter
LICENSE TAGS
24 to 48 Hours
6 E. AIRY STREET
Phone 251
FRANK S. TROUT, Mgr.
REAL ESTATE DEPT.

(Trade Mark)
The City Directory is a Catalog of your City

MORE GOODS ARE BOUGHT and SOLD THROUGH THE Classified Business Directory THAN BY Any Other Medium on Earth
(TRADE MARK)

WALTER F. YOST
— RUGS —
DeKalb Cor. Airy Street
Tel. 1000
Opposite City Hall
Norristown, Pa.

Manderachi Michl (Anna) lab h330 E Marshall
Manderachi Mike (Rose) lab h829 Tremont av
Manderachi Philip (Mary) lab h712 Moore
Mandiricci Paul (Mary) lab r128 W Elm
Mandracchia Frank prod and fruits 603 DeKalb S 136-137 250 E Marshall h557 Arch
Mandracchia Mike (Lizzie) lab h637 Moore
Mandrachia Saul (Mary) farmer r128 W Elm
Mandracikia Onofio lab r712 Moore
Mandrack Josephine M emp McClellan's r250 E Marshall
Mandrack Marie R r250 E Marshall
Mandrack Philip (Rose) lab h653 Tremont av
Mang Saml (Irene) lab r627 Cherry
Mangifast Jas lab h840 Bush B'port
Mangifesta Patsy (Mary) barber Ford & 5th B'port h840 Bush B'port
Maniscalco Philip (Mary) lab h227 E Chestnut
Maniscallo Jas V electn r649 Sandy
Maniscallo Mary M (wid Jos) h649 Sandy
Manley N Mabelle tchr Gotwals School r34 W Wood
Mann Aaron (Sadie) v-pres United Pipe & Supply Co Inc r1029 W Main
Mann Bessie (wid Louis) h1026 W Main
Mann Chas E (Dora) emp Penna R R h501 Swede
Mann Chas W (Chas W Mann Motor Co) r Sandy Hill rd
MANN CHARLES W MOTOR CO (Charles W Mann), Buick Automobiles and Service Station W Marshall cor Markley, Phones 3580 and 3581
Mann David H sec The Norristown Register Co r205 Stanbridge
Mann Harry (Bessie; Harry Mann & Co) h1026 W Main
Mann Harry sec United Pipe and Supply Co Inc r1026 W Main
MANN HARRY & CO (Harry Mann), Dealers in Wiping Rags, Wool and Cotton Waste, Non-Ferrons Metals, Scrap Rubber Lafayette cor Ford, Phones 4525 and 4526
Mann Hyman (Mamie) pres gen mgr and treas United Pipe & Supply Co Inc r640 Noble
Mann Jos (Ethel) h205 Stanbridge
Mann Louis D (Lillian) slsmn 12 E Main h1503 DeKalb
Mannal Eliz Mrs r St Joseph's Protectory
Mannelle Bruno Rev pastor Lady of Mt Carmel Church 504 Ford B'port
Manning Clarence P emp Dart factory r125 Wayne av
Manning Eddie (Minnie) h5 Lafayette av
Manning Geo (Ethel) r554 Kohn
Manning John (Eva) lab h341 E Lafayette
Manning John A (Helen) clk C Frey Pool Room h125 Wayne av
Manning Jos J (Kathryn) funeral dir 1007 W Main h do
Manning Mary H tailoress h611 Swede Apt 506
Manning Robt Mrs clk Retzler's Bakery r Penn Square
Manning Wm (Sarah) millhd r1128 Markley

CRISMAN & QUILLMAN
Plumbing Heating and Electrical Contractors and Supplies
204 DeKALB
Tels. 3820-3821
Norristown, Penna.

The Directory is the Greatest Market Place in the world. Consult it.

Manning Wm J J (Mary J) phys 418 E Main and 1007 W Main h do
Manser J Vernon (Mary) service mgr Lee Tire Rubber Co h1542 Markley
Manser J Vernon jr student r1542 Markley
Mansfield Jas H (Cath) gro 411 Depot B'port h 446 do
Mansfield John E clk r446 Depot B'port
MANUFACTURERS' ASSOCIATION OF MONTGOMERY COUNTY, Walter A Knerr Sec, 333 DeKalb cor Penn, Phone 4400
Manze Alphonse tailor 251 E Main h do
Manze Chas (Anna) fruits 105½ DeKalb h206 Walnut
Manze Chas lab r254 E Main
Manze Jas clk Chas Manze r206 Walnut
Manzello Saml (Josephine) steam shovel wkr h109 E Washn
Manzi Jean emp Lees Mill r334 Coates B'port
Manzi Jos (Theresa) lab h334 Coates B'port
Manzo Jenaro (Annie) lab Jas Lees & Sons h328 Grove B'port
Manzo Philip stonewkr r121 E Washn
Maple Auto Wash (Wm Heidle) 502 Maple
Marano Lawrence (Louise) cook h323 Lucetta av
Marano Rocco (Anna) lab h325 Lucetta av
Marberger J Franklin student r1000 W Airy
Marberger Jas F gro 1000 W Airy h do
Marberger Mabel hkpr h1000 W Airy
Marberger Roy W (Cath) treas Myers Motor Co Inc r241 W Fornance
Marcelli Harry lab Norristown Magnesia Co r329 E Main
March A H Packing Co Paul March pres Paul March jr sec-treas porkpkrs 7-15 Front B'port
March Allen (Ida) lab h1210 Harding blvd
March Eliz student r1421 DeKalb
March Elsworth L r209 W 4th B'port
March Ernest attndt b Asylum
March Fussel (Eliz M) mach h521 W Lafayette
March Geo K r1421 DeKalb
March Geo W (Mary) slsmn h117 W Brown
MARCH'S I F SONS (M L March), Lumber, Millwork, Box Shooks and Boxes, Building Material and Coal 4th cor Mill, Bridgeport, Phones 425 and 426 (See back cover right top lines and adv in Lumber Dept)
March I Ralph (Ina) formn I F March's Sons h226 Nassau pl
March Irvin L gro 4th cor Green B'port h209 W 4th do
March J Ellsworth clk r1421 DeKalb

PHONE 2273
JOHN J. BOLGER
Cut Stone Contractor
Ford Cor. Lafayette, Norristown

TOWING
AUTOMOBILE REPAIRING
OILING
GREASING
J. WILMER LARE
211 PEARL STREET
Norristown, Pa.
DAY AND NIGHT SERVICE
Day Tel. 4377-W
Night Tel. 3484

Consult the CLASSIFIED INDEX FOR Anything You Wish to Buy
The Most Complete Classified Lists in the City Are Those in This Directory
Use the Directory to Direct

Agents
DUNLAP TIRES
BRAKE LINING
Automobile Accessories

The Hoffman Rubber Co.
522 DeKalb Street
Norristown, Pa.
Tel. 723

Vulcanizing
OFFICIAL HEADLIGHT STATION
We Sell DUNLAP TIRES Exclusively

(TRADE MARK)
THERE ARE SMALL CATALOGS IN THIS BIG CATALOG OF YOUR CITY
Consult the Buyers' Guide

The Classified Business Section of the Directory is the Market Place where buyers and sellers of All Kinds of Merchandise and Service meet.

March Jas S clk r521 W Lafayette
March Jane r521 W Lafayette
March M Russel (Alice) mgr h200 Nassau pl
March Mary H nurse Montgomery Hosp r521 W Lafayette
MARCH MATTHIAS L (Lilla; I F March's Sons), h1421 DeKalb, Norristown
March Morris F (Anna M) electn h213 E Brown
March Paul pres A H March Packing Co hNewtown Sq
March Paul K (Edith K) clk I L March h15 N Prospect av
March Rinehart P real est 235 W Main h1210 Boulevard
March Robert I clk r1421 DeKalb
March W Silvanus (Gertrude) woodwkr h517 Stanbridge
March William A mgr r1421 DeKalb
March Wm G shipping clk r521 W Lafayette
Marchant Frank gro 715 Walnut h do
Marchedi Peter (Marie) lab h612 E Marshall
Marchese Anthony huckster r1301 Willow
Marchese Anthony lab r701 Arch
Marchese Frances student r Arch nr Boro line
Marchese Harry (United Shoe Repairing) r203 Green
Marchese Harry huckster r1301 Willow
Marchese Harry lab r701 Arch
Marchese Jas barber 526 DeKalb h234 E Marshall
Marchese John farmer r Arch and Boro line
Marchese John shoe repr 575 Stanbridge h203 E Wood
Marchese John P (Angeline) shoe repr 701 Arch h do
Marchese Jos lab r701 Arch
Marchese Jos (Cath) shoe repr 1103 Powell h do
Marchese Lillian mill opr Brown's Mill r Arch nr Boro line
Marchese Mary mill opr r Arch nr Boro line
Marchese Michl (Josephine) h rear 618 High
Marchese Michl barber r701 Arch
Marchese Paul produce 603 DeKalb Stall 123 gro 1301 Willow h do
Marchese Philip (Marie; Sckettone & Marchese) r300 E Main
Marchese Philip (Josephine) lab h419 E Airy
Marchese Steven (Frances) meatctr h536 Moore
Marchese Tony (Cath) farmer h Arch & Boro line
Marchese Vincenzo (Minnie) barber h234 E Marshall
Marchesi Jos (Catharine; Marchesi Shoe Shop) h203 E Wood
Marchesi Shoe Shop (Jos Marchesi) 573 Stanbridge
Marchetti John lab Norristown Magnesia & Asbestos Co r221 Ford
Marchiggiani Thos (Vergenia) lab h380 Union av B'port

ASBESTOS INSULATING CO.
GUTTERS SPOUTING METAL WORK
— ROOFING —
IN ALL BRANCHES
Phone 791-2 MAIN and ASTOR STS.
SLATE TILE ASBESTOS

NORRISTOWN TYPEWRITER COMPANY
Typewriters—Expert Repairing and Rebuilding
416 DeKALB STREET Telephone 1136 NORRISTOWN, PA.

Marchozzi Alvira r358 E Penn
Marchozzi Angelo (Jema) lab h358 E Penn
Marchozzi Eliz mill opr r358 E Penn
Marchozzi Furi lab r358 E Penn
Marchozzi Louis slsmn r358 E Penn
Marcone Anthony (Minnie) pkr h338 E Marshall
Marcus Mark dentist 88 E Main h Phila
Mardi John (Bertha) lab Summerill Tubing h339 W 5th B'port
Marfilues John (Florence) formn James Lees h 9th and Bush B'port
Margolis David (Frances) lab h24 W Main
Margolis Rose r24 W Main
Margulies Abr fruit 22 W Main h Darby
Margulies Morris (Ida) mgr Abr Margulies r1633 Willow
Mariani Guilio (Millie) lab h356 E Main
Maricone Eva C r217 Buttonwood
Maricone Sante (Jessie) tailor 217 Buttonwood h do
Marie Beauty Shop (Marie D Albright) 51 E Main R 1-3
Marina Benj lab h331 E Marshall
Marinari Adline spinner Lees Mill r1204 Ridge rd
Marinari Alfonso (Bridget) driver r1204 Ridge rd
Marinari Angelo (Susan) formn h534 E Main
Marinari Anna emp Lees Mill r1204 Ridge rd
Marinari Anthony S (Mary) gro 1200 Ridge rd h do
Marinari Ciro (Anna) r1200 Ridge rd
Marinari Francis r5 Mogeetown
Marinari Fylix emp Reading Screw Co r534 E Main
Marinari John (Jennie) gas welter r1200 Ridge rd
Marinari Lavina sewer r1204 Ridge rd
Marinari Rocco emp r326 Grove B'port
Marinari Salvatore (Maggie) h1204 Ridge rd
Marinaro Adolph (Susie) lab h36 Mogeetown
Marinaro Anthony lab r357 E Marshall
Marinaro Pietro (Theresa) lab h357 E Marshall
Marinella Anna hkpr r628 Moore
Marinella Anthony (Vinzensa) lab h403 Tremont av
Marinella Grace (wid Gus) h628 Moore
Marinelli Berardo (Bridgeport Coal & Feed Co) and gro 2 W 4th B'port h do
Marinello Harry lab r429 E Airy
Marinello Michl (Frances) shoemkr h429 E Airy
Marini Sullivan slsmn Genl Baking Co r R D 24
Marino Angeline P millwkr r319 E Marshall
Marino Jennie millhd r28 Mogeetown

Norristown Times Herald
MONTGOMERY COUNTY'S GREAT HOME NEWSPAPER
Published Every Weekday Evening Telephone 2500

(TRADE MARK)
YOUR CITY DIRECTORY Answers All Questions as to Whom You Are Looking for and Where They Can Be Found

Gas and Electric Service
▼
Philadelphia Suburban Counties Gas and Electric Company

CONSULT THE Classified Business Directory for anything you wish to buy The Most Complete Classified Lists in the City are those in this Directory

ACCOUNTANT John E. Brogan McGINLEY BUILDING 2 W. MAIN ST. NORRISTOWN, PA. Tel. Norristown 3588

Marino John (Mary) emp Jas Lees & Sons Co h214 Franklin
Marino Jos (Lena) driver h521 E Airy
Marino Jos (Pauline) gro 674 E Marshall h do
Marino Michl (Anna) r218 Franklin
Marino Michl (Mary) truck driver h627 E Oak
Marino Nicola (Florence) cigars 514 E Main h do
Marino Peter (Pauline; Colonial Bottling Works) r359 E Main
Marino Peter (Carmella) lab h349 E Marshall
Marino Peter (Lena) lab h342 Moore
Marino Rose (wid Luigi) h28 Mogeetown
Marino Soloman (Mary) lab h24 Mogeetown
Marino Vingenso (wid Michl) h218 Franklin
Marione Vitto (Jennie) lab h654 Moore
Mark Saml T (Ethel L) ship clk h822 W Marshall
Markasi Anthony r203 E Wood
Marke Geo lab Norristown Magnesia Co r R D 5
Markland Leander (Lidie) mfr h R D 1
Markland Lee R hlpr R S N & Sons Co r Swedeland
Markley Clara Mrs h1515 Astor
Markley Earl A emp Holland Furnace Co r1515 Astor
Markley Frank S (Emma) chauf Valley Forge Taxi h225 W Penn
Markley H firemn Adam Scheidt Brewing Co r Mt Clair
Markley Harry A Prison inspr Montgomery Co
Markley Irma A emp Register Office r1515 Astor
Markley Isaac (Amelia) reprmn h1022 Cherry
Markley Jos T carrier PO h123 W Wood
Markley Mildred A asst sec Y W C A r1515 Astor
Markley Sarah D h621 Swede
Markley W Claud (Naomi) dist supt American Stores Co h202 Nassau pl
Markley W Earl notary 51 E Main Room 17 h Fairview
Markoff Igo chemist r600 W Airy
Markoski Thos (Sophie) steamftr r809 W Oak
Markowitz Michl (Fannie; Brockton Shoe Store) h725 Stanbridge
Marks Philip (Lillie) lab h149 W Main
Marlin Mary (wid Howard) h51 E Spruce
Marlin Norman H (Mae) mach r51 E Spruce
Marlo Mary h402 Fairfield rd
Marple Clarence F emp Wildman Mfg Co r817 Chain
Marple Eliz L Mrs h817 Chain
Marple John (Lillian) formn Summerill Tubing h1709 Powell
Marple Kate (wid Chas) h43 E Spruce

SEEDS FEED GRAIN Fertilizers Poultry and Dairy and Garden Supplies SIMPSON BROS. 204 West Marshall Phone 1265

W. H. KNEAS LUMBER CO., Inc. LUMBER — COAL — MILLWORK AIRY and WALNUT STREETS Bell Telephone 2975

Established 1886 I. F. MARCH'S SONS Phones 425-426 WE MAKE A SPECIALTY OF HARDWOOD FLOORS FOURTH AND MILL STREETS BRIDGEPORT, PA.

Marple Wm H (Mary E) plumbing and heating jobbing and estimating 43 E Spruce
Marquart Edw A attndt-a Asylum
Marr Catharine F Mrs cigarmkr h1500 Powell
Marr John J janitor r524 Green
Marr Mary sten Norristown Penn Trust Co Yeager Apts
MARR OIL BURNER (Seaver-White Inc), 436 E Main, Phone 3650 (See right bottom lines and Oil Burners' Dept)
Marr P J Mrs h538 DeKalb Apt 2
Marra Anna (wid Anthony) r15 W 2d B'port
Marra Frances E spinner Brown's Mill r15 W 2d B'port
Marrs G C r100 W Main
Marsella Dante S student r88 E Main
Marsella Hector P mus r88 E Main
MARSELLA HERCULES (Marsella Photo Studio), r Phila
Marsella Loreto (Assunta; Marsella's Conservatory of Music) r88 E Main
MARSELLA PHOTO STUDIO (Hercules Marsella), Photos rooms 21-27 Curren Arcade 51 E Main, Phone 562-J
Marsella Victor slsmn r88 E Main
Marsella's Conservatory of Music (Loreto Marsella) 88 E Main
Marsh Margt cook-b Asylum
Marsh Vincent (Pearl) carp h709 W Marshall
Marshall Alex boilermkr Reading Ry r528 Eastburn rd B'port
Marshall Benj H (Adelaide E) slsmn h1436 Markley
Marshall Chas emp Summerill Tubing Co r314 DeKalb B'port
Marshall Edw oiler Diamond State Fibre Co r314 DeKalb B'port
Marshall Frank H student r203 Summit
Marshall Harry driver r834 Smith
Marshall Harry H (Sarah) barber h834 Smith
Marshall J Earl (Emily S) agt Prudential Life Ins h1332 Markley
Marshall Jas M (Sarah) h203 Summit
Marshall Jos lab h64 E 4th B'port
Marshall Merriell J (Anna) driver Mann's Iron & Steel Wks r834 Smith
Marshall Saml W (Mildred Y) arch r900 W Main
Marshall Veronica r834 Smith
Marshall Vincent G driver r834 Smith
Marshall Wm E (Mary) hlpr Stritzinger's Bakery h64 E 4th B'port
Marshman Geo student r1623 Willow
Marshman Phares drftsmn r1623 Willow
Marshman Wm M (Julia) ydmstr h1623 Willow
Marsteller Franklin organist r540 Buttonwood
Marsteller Lydia Mrs mus tchr 1229 W Airy h do

MARSELLA PHOTO STUDIOS 21-25 Curren Arcade 53 East Main Street Tel. 562-J OPEN DAILY Sundays 9 to 5 Photographers PORTRAITS and COMMERCIAL Photographers HERCULES MARSELLA, Proprietor PHILADELPHIA STUDIO 3032 FOX ST. Telephone DIAMOND 5687-W

(Trade Mark) Who Sells It? Is Answered By the Classified Business Lists In this Directory

ICE
Keystone Ice Company
Phone 2681
MARKLEY and OAK STREETS
Norristown, Penna.
COAL

More goods are bought and sold through the Classified Business Lists of the Directory than any other medium on earth.
(Trade Mark)

Marsteller Ralph Z (Lydia R) drftsmn Phila Sub Counties Gas & Elec Co r1229 W Airy
Marsteller Wm L (Susan) mach h540 Buttonwood
Marston Albert lab r1538 Willow
Marston Cora stripper r1538 Willow
Marston Dorothy r1538 Willow
Marston Harry D shoeshiner 401 Swede r1538 Willow
Marston Kath E r1538 Willow
Marston Mary D (wid W Scott) h1538 Willow
Marston Mary J r1538 Willow
Martello Arthur lab r8 Mogeetown
Martello Zeke (Mary) lab h8 Mogeetown
Martena Peter (Annie) lab h700 Bush B'port
Martese Francis (Antonia) lab h326 Moore
Martese Leonard (Josephine) lab h531 E Airy
Martin Anna Mrs nurse r1253 Swede
Martin Annie r St Joseph's Protectory
Martin Arthur S (Margt) formn h1339 Locust
Martin Chas student r1253 Swede
Martin Chas H h507 Swede
Martin Cora c pr nurse Asylum
Martin David clk r403 Forest av
Martin David M (Ida) mushroom plant h1936 W Main
Martin Domnick (Mertel) lab h35½ W Front B'port
Martin Edwin T (Clara V) mach h403 Forest av
Martin Emma nurse r655 Astor
Martin Frank lab h4 River Front
Martin Harry (Frances) lab r319 E Airy
Martin Harry W (Helen) tchr Stewart Junior High School r227 E Brown
Martin Harvey H (Caroline) bldg contr h219 Egypt rd
Martin Helen E d hygienist Asylum
Martin Howard (Florence) lab r611 Green
Martin Joseph (Josephine) lab h222 Diamond av
Martin Laura H (wid John J) r1339 Locust
Martin Martha Y clk r220 Nassau pl
Martin Mary student r1936 W Main
Martin Sarah A (wid Wm) r227 E Brown
Martin Teresa r St Joseph's Protectory
Martinez Sebastine r212 Cherry
Martini Michl lab Phila Sub Counties Gas & Elec Co r425 Prospect B'port
Martorano Tony (Rosie) lab h23 W Front B'port
Martz Jas W (Mary) credit mgr Garber & Duffield Inc h Willow Grove

(Trade Mark)
Where To Buy?
Consult the Classified Business Lists In This Directory

SEE SUPERINTENDENT AT CEMETERY Telephone 473
Riverside Cemetery Company
NORRISTOWN'S BEAUTIFUL BURIAL PARK — Perpetual Care
G. CARROLL HOOVER, Secretary 502 SWEDE ST. Tel. 1348-W

Phone 3800
D. M. YOST COMPANY
MAIN and DeKALB STS.
Ladies' Dresses and Infants' Wear

Marvel Geo (Mary) lab h626 Arch
Marx Chas H (Eliz) lab h80 N Jefferson av
Marx Peter (Marie) lab h1002 James
MARYLAND CASUALTY CO, Alvin D Beyer Inc Agents, room 414 Norristown-Penn Trust Bldg 315 Swede, Phone 953 (See adv front cover)
Mascaro Frank lab Norristown Magnesia Co r1039 Green
Mash Benj (Henrietta) agt Home Life Ins Co h506 Walnut
Mash John (Mary) h526 E Washington
Mash Mike emp Reading Screw Co r526 E Washington
Mason Chas (Agnes) auto mech h203 E Brown
Mason Chas dom formn Asylum
Mason Chas jr emp Ivy Rock Steel Co r203 E Brown
Mason Clara (wid Wm S) h117 Wayne av
Mason Clara M (wid John) r517 Stanbridge
Mason Edw (Piseitta) lab h241 W Lafayette
Mason Edw Y (Nellie Hunt) ins h209 W Fornance
Mason Frances (wid Wm) h411 W Lafayette
Mason Helen (wid Richd) r566 Stanbridge
Mason John L (Lillie) lab h109 E Marshall
Mason Margt emp Tyson Shirt Co r203 E Brown
Mason May E r618 Moore
Mason Raymond W (Rube) mach h308 Stanbridge
Masonic Temple 110 W Main
Masser Louis br mgr Bess Bett r507 Barbadoes
Mastamerine Antonio (Sallie) lab h20 Mogeetown
Master Leroy (Nora) driver h153 W Elm
Masters Edith (wid Jas) r1042 Powell
Matchner Jos S (Lillie) driver h318 Holstein B'port
Matens Campo E (Eliz) mgr h1441 Markley
Matens Robt H r1441 Markley
Materewicz Mary cook r Montgomery Hosp
Mathae Lason lab h625 E Oak
Mathers Sidney linemn r703 Kohn
Mathers Sidney F linemn Phila Sub Counties Gas & Elec Co r652 Kohn
Mathes Dorothy G phone opr r1731 Markley
Mathews Eliz Mrs (wid Chas) furn 42 E Airy h do
Mathews Joshua (May) r17 W Lafayette
Mathews Norman A lab r103 W Penn
Mathews Pussey (Bessie) driver r530 E Washn
Mathias Ethel M clk Montgomery Trust Co r1201 W Main
Matlack Eliz Mrs weaver h164 W Main
Matlack Frank B (Annie) driver h423 Bush B'port
Matlack Harry A (Elsie) treas h406 W Fornance
Matlack Jane C tchr Washn School r406 W Fornance
Matteioli Carlo (Eliz) wtchmn h28 W Front B'port
Matteloi John waiter r325 W 4th B'port
Matteoli John (Ada) lab h44 W Front B'port
Matteloi Jos (Mary) lab h325 W 4th B'port
Matteoli Nickolas (Julia) lab h122 W 2d B'port

The Schall Coal Co.
READING and LEHIGH COAL.
CEMENT, LIME, BUILDING MATERIALS
MOTOR STOKOR
GEORGE and STERIGERE STREETS
Telephone 725
Branch Office: LAFAYETTE and MILL STREETS
Telephone 56-M

(Trade Mark)
The City Directory is a Catalog of your City

Consult the CLASSIFIED INDEX FOR Anything You Wish to Buy

The Most Complete Classified Lists in the City Are Those in This Directory

Use the Directory to Direct

Linoleums
Carpets and Rugs
Shades and Awnings
Upholstering
Decorative Fabrics

Walter F. Yost
DeKALB Cor. AIRY
Telephone 1000
Opp. City Hall Norristown, Pa.

Matteoli Rome emp Reading Co r122 W 2d B'port
Matthes Chas electn r63 Centre av
Matthes Frank attendt Asylum
Matthes Henry h63 Centre av
Matthes John attendt Asylum
Matthews Amy r1081 Willow
Matthews Amy Mrs hairdrsr 1081 Powell h do
Matthews Caleb (Bessie) contr 443 E Sandy h do
Matthews Chas E (Rita) chauf h16 E Roberts
Matthews Ethel Mrs waitress h635 Kohn
Matthews Frank ad room Norristown Herald Printing Co h418 W Lafayette
Matthews Geo (Mabel) lab h126 W Front B'port
Matthews Robt r443 Sandy
Matthews Wm C lab r205 W Main
Matthews Willis Q (Agnes) mgr Western Union Tel Co h708 W Marshall
Matthias Bessie (wid Roy H) r564 Noble
Matthias Clifford C paperhngr r1112 W Airy
Matthias Homer N clk r564 Noble
Matthias Norwood D (Ada H) pres Council City Hall lawyer 504 Swede h100 W Freedley
Matthias Veronica A sten Penn Tack Co r564 Noble
Mattusch Jos USN r1208 Pine
Matz David opr Burdett Oxygen Co r Conshohocken
Matz Elgin (Mildred) carp r555 Stanbridge
Matz I Jefferson (Laura) contr bldr 555 Stanbridge h do
Matz John T (Ella) eng h813 W Oak
Matz Thos H electn r813 W Oak
Matzik Geo (Anna) lab h120 W 3d B'port
Mauceri Pellegrimo (Marie) h612 E Marshall
Mauck Federico F lawyer 320 DeKalb h Valley Forge
Maule Sarah E phys 15 E Airy h 19 do
Maurer Harry J (Elsie) welder r235 E Oak
Maurer John H (Elsie) slsmn r235 E Oak
Maurer Wm (Clara) tackmkr Penn Tack Co h610 W Main
Maxwell Emma J r110 W Fornance
Maxwell Glen H (Eliz) auto mech Phila Elec Co h533 Norris
Maxwell Harry (Anna) lab h40 Centre av
Maxwell Harry jr (Marian) formn h1008 W Marshall
Maxwell Herbert (Wilhelmina; Federal Garage) h911 E Main
Maxwell Richd C (Jane) clk h217 Summit
Maxwell Saml C (Anna) lab h122 W Airy
Maxwell Thos (Mary L) lab r40 Centre av
May Fred (Mary) firemn h816 Ford B'port
Mayall Benj (Elsie) lab h529 Kohn
Mayberry Saml F (Frances) asst supt h1539 Arch
Mayberry Saml F jr car accessor J Kayser r1539 Arch
Mayer Gustave A (Katie) victrolas 708 Astor h do
Mayer Matthew dairyman Asylum [Astor
Mayers Fred S (Dorothy) emp Diamond State Fibre Co h747

MORE GOODS ARE BOUGHT and SOLD THROUGH THE Classified Business Directory THAN BY Any Other Medium on Earth

(TRADE MARK)

Telephone Norristown 2228

M CLEANERS D

308 East Main Street Norristown, Pa.

Mayfield Paul C (Mary K) mech eng h1524 Powell
Mayhew Howard (Esther) porter R R R h223 Beach
Mazur Leon (Annie) lab h25 W Front B'port
Mazzarelli Antonio (Louisa) lab h740 E Main
Mazzarelli Salvatore (Antonette) lab h Jefferson nr Ridge rd
Mazze Geo (Lizzie) lab h517 Ford B'port
Mazze John (Annie) lab h519 Ford B'port
Mazze John jr dyer r519 Ford B'port
Mazze Mary J r517 Ford B'port
Mazze Michl emp Summerill Tubing Co r519 Ford B'port
McAdoo Anna (wid John) r800 DeKalb
McAdoo Wm A (Linn W) formn Phila Sub Counties Gas & Elec Co h110 Stanbridge
McAllister Andrew H (Josephine K) firemn h317 W Fornance
McAllister Edw G eng The J Frank Boyer P & H Co r DeKalb Pike King of Prussia
McAllister Harry H mtrmn h1070 Willow
McAllister Helen J drsmkr r317 W Fornance
McAllister Jas r317 W Fornance
McAllister Mary (wid Jas) r517 Kohn
McAllister Mary sten Phila r317 W Fornance
McArthur Danl (Mayme) brkmn h660 Bush B'port
McArthur Eliz asst matron House of Detention r521 Cherry
McArthur Robt (Ella) mach h911 W Airy
McArthur Thos (Alverta) electn Ivy Rock h562 Noble
McAtter Jas (Emma) printer h116 W Airy
McAvoy Chas D (Alice M) lawyer 13 E Airy h1430 DeKalb
McAvoy Chas D jr student r1430 DeKalb
McAvoy John D student r1430 DeKalb
McAvoy M Katherine student r1430 DeKalb
McBride Hugh chf Good Will Fire Co h 318 Prospect av
McBride Jas lab h417 W Fornance
McBride Jas jr ironwkr r417 W Fornance
McBride Kate hkpr r436 Ford B'port
McBride Margt hkpr r417 W Fornance
McBride Marie student r205 Chain
McBride Sadie attndt-b Asylum
McBride Susan D phone opr Bell Telephone Co r205 Chain
McBride Wm ptrnmkr r417 W Fornance
McBride Wm A (Ellen) cond h205 Chain
McBurney John (Anna) steelwkr h547 Hamilton
McCabe Anna weaver r916 W Washn
McCabe Cath T clk B E Block & Bros Inc r221 E Wood
McCabe Ellen waitress Asylum
McCabe Hugh (Margt) chief baker Asylum h221 Wood

Marr Oil Heat Machine

Marr Oil Burner
SALES — SERVICE
SEAVER-WHITE, Inc.
Phone 3650 NORRISTOWN, PA. 436 E. MAIN STREET

(TRADE MARK)
THERE ARE SMALL CATALOGS IN THIS BIG CATALOG OF YOUR CITY
Consult the Buyers' Guide

(TRADE MARK)
YOUR CITY DIRECTORY Answers All Questions as to Whom You Are Looking for and Where They Can Be Found

CONSULT THE Classified Business Directory for anything you wish to buy The Most Complete Classified Lists in the City are those in this Directory

QUALITY JEWELRY WATCHMAKER
Jacob E. Cressman
DIAMONDS - SILVERWARE - WATCHES
88 E. MAIN STREET Tel. 2902-W NORRISTOWN, PA.

McCabe Hugh electn D L Bradley 525 Swede
McCabe Jas attndt Asylum
McCabe John J (Anna) firemn h136 Ann
McCabe Kath A stock dept r916 W Washn
McCabe Lawrence A clk r531 Swede
McCabe Mary E winder r210 E Wood
McCabe Rosalie W emp Bell Telephone r221 E Wood
McCabe Rose A knitter h210 E Wood
McCABE THOMAS J (Alice I), Furniture, Carpets, Floor Coverings 262-266 E Main, Phone 56-J, h531 Swede
McCabe Thos J (Margt) lab W H Kneas Lumber Co Inc h916 W Washn
McCabe Thos J jr (Eliz) presser h912 W Washn
McCabe Wm F (Elsie) formn h639 Kohn
McCabe Wm J night police Asylum
McCadden Angeline B (wid Harry) r1511 Juniper
McCade Thos J (Eliz) h218 Minor
McCafferty Annie r907 Swede
McCafferty Cath clk r1519 Willow
McCafferty Danl car inspr r1451 W Main
McCafferty Gerald A r1043 Ford
McCafferty Jas J (Agnes) lab h1519 Willow
McCafferty Jas J jr student r1519 Willow
McCafferty John J (Lena) justice of the peace 338 DeKalb h1043 Ford
McCafferty Jos A clk r1519 Willow
McCafferty Margt M millwkr r1043 Ford
McCafferty Mary r907 Swede
McCafferty Patk lab r351 E Chestnut
McCaffery Cath M E student r543 Hamilton
McCaffery Eug F (Helen) electn h543 Hamilton
McCaffery Horace J (Margt) textilewkr r219 E Washn
McCaffery John (Helen) lab r756 Roosevelt av
McCaffery Margt M hkpr r807 Violet
McCaffery Michl (Cath) trainmn r446 Grove
McCaffery Wm M (Kath) driver h3 E Roberts
McCain Mamie hkpr r313 E Lafayette
McCaleb Marshall (Anna M) electn h1412 Astor
McCall John J (Mabel) brakemn R R R h813 Noble
McCall Kathryn student r813 Noble
McCall Laura attndt Asylum
McCall Marion student r813 Noble
McCann Anna r St Joseph's Protectory
McCann Eliz fnshr r641 George
McCann Ida M fnshr r641 George

(TRADE MARK) Who Sells It? Is Answered By the Classified Business Lists In this Directory

Phone 3603 Elmer R. Schantz, Inc. General Upholstering Linoleums-Shades-Awnings Main and Corson Sts. P. O. Box 562

WHOLESALE RETAIL
THE RAINEY-WOOD COKE CO.
Producers of Foundry, Industrial and Domestic Coke
Phones: Norristown 4800, Ardmore 61500, Conshohocken 61500, Phoenixville 61500, Pottstown 61500 Main Office, Conshohocken; Plant, Swedeland

McCann Laura E hkpr h641 George
McCann Wm Free Public Library Helen A Bomberger librarian 717 DeKalb
McCann Wm (Bertha) printer 208 Swede h do
McCarraher Calvert E (Mae A) chauf h110 Selma
McCarraher David (Caroline) electn h1029 Cherry
McCarraher Helen A student h110 Selma
McCarren Robt J steelwkr r711 Chain
McCarter A Earl (Ethel) inspr h918 W Lafayette
McCarter Eliz r1009 DeKalb
McCarter Geo mach r324 Cherry
McCARTER IRON WORKS INC, L W McCarter Pres, Samuel M McCarter V-Pres, L N McCarter Jr Sec, J S W Wagner Treas, Steel Plate Fabricators Washington cor Mill, Phones 3200 and 3201
McCarter Louis N (Mary E) pres McCarter Iron Wks Inc r1009 DeKalb
McCarter Louis N jr (Edith) sec McCarter Iron Wks Inc r839 DeKalb
McCarter Nina M slsldy r1226 Linwood av
McCarter Ralph A mach r614 W Airy
McCarter Sallie E (wid Wm) h1226 Linwood av
McCarter Saml M pres McCarter Iron Wks Inc r Gulf Mills
McCarter Wallace clk r1226 Linwood av
McCarthy Jas (Celia) cond h1085 Powell
McCarthy Jas student r1085 Powell
McCarthy John student r1085 Powell
McCarthy Jos J mldr Norristown Foundry Co r Phila
McCarty Edw C slsmn Supplee Wills Jones r1253 Swede
McCarty Edw C jr carp r1253 Swede
McCaskey Perry linemn r512 Chain
McCaughlin Harry J (Madeleine) slsmn h74 N Prospect av
McCauley Cath F bkpr r804 George
McCauley Jas (Cath) mldr h804 George
McCauley Mary maid John Chain r Curren ter
McCawley Jas J (Rose) ins solr h1112 Green
McClain Bella twister r46 W Rambo B'port
McClain Julia A Mrs r325 Cherry
McClain Thos (Helen) lab h14 Washington av
McClane Kitty (wid Patk J) r527 George
McClaskey Elmer ordermn Phila Sub Counties Gas & Elec Co r Phoenixville
McClaskey Perry linemn Phila Sub Counties Gas & Elec Co r501 Astor
McCleery David (Jennie) h622 DeKalb B'port
McCleery Eden F bkpr Montgomery Trust Co r622 DeKalb B'port
McCleery Pauline M mender r622 DeKalb B'port
McClellan Allan supt of Agri County Schools h315 W Fornance
McClellan Clara E (wid Jos S) h1547 DeKalb

HARRY K. THOMAS Real Estate AND Insurance 515 Swede St. PHONE 3383

(TRADE MARK) Where To Buy? Consult the Classified Business Lists In This Directory

(Trade Mark)
The City Directory is a Catalog of your City

The Nor-Mont Motor Co.
FRANKLIN - VIKING - OLDSMOBILE
NORRISTOWN - - POTTSTOWN - - PHOENIXVILLE

McClellan Cleo dom r1050 Willow
McClellan Grace G dom r212 E Spruce
McClellan J Stewart pntng 1547 DeKalb r do
McClellan Jas W (Maggie) plstr h1050 Willow
McClellan John W lab r1050 Willow
McClellan Jos spinner h1229 Markley
McClellan Jos jr student r1229 Markley
McClellan Mary E r1229 Markley
McClellan Rowena dom r1050 Willow
McClelland Thos p h asst Asylum
McClenaghan Roy S (Myrtle) sten h1116 Astor
McClennan Gilbert R (Grace) acct h560 Stanbridge
McClennan Kath R (wid Chas) r560 Stanbridge
McClennen Horace (McClennen's Tile Shop) h Phila
McClennen's Tile Shop (Horace McClennen) 4 E Airy
McCloer Henry C (Pleasant) steelwkr h268 E Penn
McCloskey Leonard T (Mary) v-pres and mgr Continental Diamond Fibre Co h Curren ter
McCloud Jas (Dorothy) lab h1017 Green
McCloude Thos (Lizzie) lab r815 Walnut
McCluen Walter F (Agnes) carp h2050 W Main
McClure Bertha E (wid Linwood D) h1403 DeKalb
McClure Earl S (Bertha F) h1011 W Airy
McClure Linwood D r1403 DeKalb
McClure Mack (Georgia) lab h713 E Oak
McClure Walter S (Frances) auto mech h Francis av
McCombs Albert auto supplies 367 E Main h227 E Elm
McCombs Mabel slsldy r227 E Elm
McCombs Saml (Margt) h227 E Elm
McCone Robt (Florence) janitor B'port High School h1 Depot B'port
McConnell Geo r46 W Rambo B'port
McConnell Harold r46 W Rambo B'port
McConnell Jack (Dorothy) cook Palace Dinner r331 E Basin
McConnell Jas lab r52 W Rambo B'port
McConnell John J attndt Aslyum
McConnell J Russell (Dorothy) drug r24 W Rambo B'port
McConnell John J (Nancy) lab h46 W Rambo B'port
McConnell Mary hkpr r1246 Main
McCool Edmund F (Edith W) chauf h306 Hamilton
McCool Harold (Elsie M) mtrmn h26 W Main Apt 4
McCool Harold jr student r26 W Main Apt 4
McCORMICK FRANCIS J (Katherine; John J McCormick), h DeKalb Pike, King of Prussia, Pa
McCormick Hannah r816 Arch

Consult the CLASSIFIED INDEX FOR Anything You Wish to Buy
The Most Complete Classified Lists in the City Are Those in This Directory
Use the Directory to Direct

JOHN J. CORSON
Real Estate Properties Financed Mortgages Bought and Sold
All Kinds of Insurance Building and Loan Associations
Corner MAIN and CHERRY STREETS Phone 770

VALLEY FORGE HOTEL
L. S. BARNES, Manager ROOMS, $2.50 up—Single and Double
Main Dining Room and Coffee Shop Open 7 A.M. to 9 P.M.
22-28 EAST MAIN STREET, NORRISTOWN Phone Norristown ★3260

MORE GOODS ARE BOUGHT and SOLD THROUGH THE Classified Business Directory THAN BY Any Other Medium on Earth
(Trade Mark)

McCormick Jas J (Madeline) mach h708 George
McCORMICK JOHN J (Ella; John J McCormick), h400 DeKalb, Phone 2620 Bridgeport
McCORMICK JOHN J (John J and Francis J McCormick), Real Estate, Insurance and Surety Bonds 338 DeKalb (on the Bridge) near W 4th, Bridgeport, Phone Norristown 9 (See front cover and adv in Real Estate Dept)
McCormick John R (Laura) mgr h1426 Pine
McCormick Jos (Anna) clk h816 Arch
McCormick Mark student r1227 Markley
McCormick Mary knitter r816 Arch
McCormick Mary A hkpr r1237 Oakwood av
McCormick Mary M phone opr r1227 Markley
McCormick Michl A (Anna) lab h264 Minor
McCormick Ronald (Sarah) chauf r655 Haws av
McCormick Thos mech Asylum
McCormick Wm J (Annie T) car inspr h1227 Markley
McCouch Geo (Edna M) slsmn Lloyd H Daub r514 Cherry
McCoy Albert P (Silvana) lab h1204 Astor
McCoy Albert P jr (Louise) cond St R R h1217 Astor
McCoy Alex (Edith) h801 Swede
McCoy Andrew W (Mary E) plast contr 37 Egypt rd h do
McCoy Anna E clk Reading Transit Co r215 E Oak
McCoy Catharine G r547 George
McCoy Earl L (Eva; McCoy's Music Shop) h512 Green
McCoy Edith P Mrs teller Montgomery Trust Co r801 Swede
McCoy Emma hkpr r22 E Airy
McCoy Emma F (wid Alex F) r801 Swede
McCoy Florence r37 Egypt rd
McCoy Ida M (wid Robt) h1538 DeKalb
McCoy Ignatz (Theodora) lab h111 W Front B'port
McCoy John M r723 Noble
McCoy Julia r1538 DeKalb
McCoy Kenneth A (Mary) structural eng h1320 W Marshall
McCoy Margt (wid John) h38 W 7th B'port
McCoy Marian K clk r215 E Oak
McCoy Mildred student nurse Asylum
McCoy Nellie r1538 DeKalb
McCoy Nettie (wid Geo) h114 Ann
McCoy Ralph N (Mary T) plstr r37 Egypt rd
McCoy Ray W (Maude H) plmbr h21 Egypt rd
McCoy Robt (Ruth) toolmkr h320 W 5th
McCoy Sarah J (wid Geo W) h215 E Oak
McCoy Stanley r111 W Front
McCoy Wm jr (Susie) mach h5 River Front
McCoy Wm A carp r530 Noble
McCoy Wm R (Kathryn) mach r37 Egypt rd
McCOY'S MUSIC SHOP (Earl L McCoy), Pianos, Talking Machines, Tuning and Repairing, Radio and Equipment 408 DeKalb, Phone 2739
McCracken Albert carp r126 W 8th

Consult the CLASSIFIED INDEX FOR Anything You Wish to Buy
The Most Complete Classified Lists in the City Are Those in This Directory
Use the Directory to Direct

THE
Northwestern
Mutual Life
Insurance Co.
of Milwaukee, Wis.

Low Cost
Security
Service

A. C. F.
FINKBINER
Special Agent
509 SWEDE STREET
Norristown, Pa.
Phone 2013

CHEVROLET MOTOR AGENCY
Walter D. Wood
CHEVROLET SALES AND SERVICE
Call Norristown 2145 Main & Mill Sts.
for Economical Transportation
CHEVROLET

McCracken Albert (Margt) mldr h126 W 8th
McCracken Anna (wid Chas F) h809 Green
McCracken Anna K sten r1013 Cherry
McCracken Chas F student r1013 Cherry
McCracken Chas I (Emma) pntr h1013 Cherry
McCracken Eliz (wid Wm) h119 W Lafayette
McCracken Harold r126 W 8th
McCracken Jas A phys 809 Green r do
McCracken John clk r126 W 8th
McCracken John V (Dora A) pntr h623 Astor
McCracken Laura L (wid Richd) h709 Arch
McCracken Margt student r126 W 8th
McCracken Margt M r809 Green
McCracken Marguerite sten r760 Kohn
McCracken Mildred M student r1013 Cherry
McCracken Robt I solr adv dept Norristown Herald Printing Co r1013 Cherry
McCracken Wm (Margt) slsmn Keystone Auto Supply Co h209 W Penn
McCrea Jas (Eva) formn Diamond St Fibre h1413 Willow
McCreary Alex R (Hattie) lab h5 Beach
McCreary John (Ethel) dairymn h7 Beach
McCreedy Mary r St Joseph's Protectory
McCrork Cath (wid Adam) r205 Noble
McCrork Clyde A radio eng r21 W Chestnut
McCrork Elmore R (Estella) printer L S Bright h21 W Chestnut
McCrork John linemn r21 W Chestnut
McCulley Lyde millhd h26 W Main Apt 8
McCullough John J (Emma B) formn h Crooked la nr DeKalb B'port
McCullough Peter (Anna) driver h25 E Washn
McCurdy Alex (Kath) lab h410 E Oak
McCurdy Danl (Martha) lab h426 E Oak
McCurdy Florence student artist r1503 Arch
McCurdy J Howard mill opr r1503 Arch
McCurdy John R firemn h1503 Arch
McDade Charlotte E clk Chamber of Commerce 73 E Main
McDade Edw J hlpr r368 E Main
McDade Elwood (Merion) mech r504 Chain
McDade Harry E (Anna) eng h207 E Chestnut
McDade Helen M hairdrsr Modern Beauty Parlor r1238 Markley
McDade Mary A r207 E Chestnut
McDade Neil r E Marshall and Sandy
McDade Washn J hlpr r101 DeKalb
McDaniel Geo S (Laura) r709 Astor
McDaniel Harry C (Thelma) opr h819 George
McDaniels John (Phillips & McDaniels) r709 Astor
McDermody John J mgr Gt A & P Tea Co r Conshohocken
McDermott Dorothy clk B'port Nat Bank r1548 Powell

CONSULT
THE
Classified
Business
Directory
for anything
you wish to buy
The Most
Complete
Classified
Lists
in the City are
those in this
Directory

Phone 3800
D. M. YOST COMPANY
MAIN and DeKALB STS.
Dress Fabrics
Lingerie
Hosiery
Gloves

McDermott Edw (Marie) plmbr h715 W Lafayette
McDermott Eliz r38 E 4th B'port
McDermott Eliz phone opr Montgomery Hosp r B'port
McDermott Francis r38 E 4th B'port
McDermott Francis D (Eliz A) clk PO h1731 Powell
McDermott Frank (Julia) eng h38 E 4th B'port
McDERMOTT HARRY A (Miriam), Asst Treas Norristown-Penn Trust Co, h117 W Wood, Phone 2182-W
McDermott Harry J (Sarah) mach h1413 DeKalb
McDermott Jas brkmn r209 E 4th B'port
McDermott Jas H clk r14 W Basin
McDermott John B (Lillian) asst formn h1548 Powell
McDermott John F (Agnes) clk h1326 Pine
McDermott Josephine (wid Jas) r137 W Marshall
McDermott Lewis carrier PO r206 E Fornance
McDermott Louis student r1548 Powell
McDermott Margt (wid John) h206 E Fornance
McDermott Margt slsldy r206 E Fornance
McDermott Mary (wid Philip) h101 E Rambo B'port
McDermott Mary (wid Jas) h14 W Basin
McDermott Mary C night supvr Montgomery Hospital
McDermott Mary E nurse Montgomery Hospital
McDermott Mary M (wid Cornelius) h209 E 4th B'port
McDermott Patk (Eliz) cigars 204 Swede h do
McDermott Patk F (Ellen T) special officer Phila and Western R R h612 Mill B'port
McDermott Patk J bkpr r209 E 4th B'port
McDermott Rose A hkpr r209 E 4th B'port
McDermott Thos F (Helen) clk h1336 Arch
McDevitt Edw truck driver Asylum
McDIVITT JOSEPH B (Esther), Patent Medicines 7 W Main, h507 do
McDonald Anna M r12 Lincoln av
McDonald J V jr r1517 Astor
McDonald John J uphlstr 615 Kohn r 611 Swede
McDonald Peter driver Norristown Brick Co r12 Lincoln av
McDonald Thos J (Anna E) plmbr r1980 Juniata rd
McDonnell Wm (Louisa) lab h223 E Basin
McDowell John M (Matilda) dentist 115 W Main h1416 Locust
McDowell Lidie Mrs companion r Swede cor Powell
McDowell Richd W (Clara) guard h537 George
McDowell Sarah r805 W Main
Mcduffy John H (Anna) lab r713 Cherry
McElhaney John T (Lena) driver h614 Cherry
McElhatton Geraldine student r1419 W Marshall
McElhatton Michl (Bessie) clk h1419 W Marshall
McElhenny Eliz r St Joseph's Protectory
McElhenny Sarah r St Joseph's Protectory
McElroy Bridget prac nurse Asylum
McElroy Edw A (Mary C) lab r706 Astor

Real Estate
Insurance
BUTERA
REALTOR
NOTARY PUBLIC
Italian Interpreter
LICENSE TAGS
24 to 48 Hours
6 E. AIRY STREET
Phone 251
FRANK S. TROUT, Mgr.
REAL ESTATE DEPT.

(TRADE MARK)
THERE ARE
SMALL
CATALOGS
IN
THIS BIG
CATALOG
OF
YOUR CITY
Consult
the
Buyers'
Guide

Awnings
Shades
Flags
Decorations
Walter F. Yost
DeKALB Corner AIRY
Telephone 1000
Opp. City Hall Norristown, Pa.
Curtains
Tapestries
Laces
Madras

(Trade Mark)
YOUR CITY DIRECTORY Answers All Questions as to Whom You Are Looking for and Where They Can Be Found

CRISMAN & QUILLMAN
Plumbing Heating and Electrical Contractors and Supplies
204 DeKALB
Tels. 3820-3821
Norristown, Penna.

McElroy Frank J carp r706 Astor
McElroy John lab h706 Astor
McElroy John F (Agnes) mach h225 Chain
McElwee Bernice E sten r130 Hartranft
McEvoy A Edw (T F McEvoy & Son) h Pottstown
McEvoy Anna bkpr h1402 Powell
McEvoy Anthony E (Martha) (T F McEvoy and Son) h Stowe
McEvoy Jas P lab r119 Chain
McEvoy Timothy F (Marie E) (T E McEvoy and Son) r219 Summit
McEVOY TIMOTHY F & SON (Timothy F and A Edward McEvoy), Old Company's Lehigh, Famous Reading Anthracite, Quality, Long Ton, Screened, Service, Front nr Depot, Phone 2198
McEwen Rebecca r Aged Women's Home Markley ab Brown
McEwen Russel C (Eugenia S) formn h1544 Markley
McFadden Cath clk r142½ W Airy
McFadden Danl emp Phila Sub Counties Gas & Elec Co r142½ W Airy
McFadden Francis r437 Prospect av B'port
McFadden Francis r18 W 6th B'port
McFadden Gerald r437 Prospect av B'port
McFadden Helen (wid Jos J) r1534 Arch
McFadden Jas J (Emily) store kpr h5 W 4th B'port
McFadden John r5 W 4th B'port
McFadden John chauf r1534 Arch
McFadden John (Sara) lab h437 Prospect av B'port
McFadden John J (Regina A) steelwkr h213 E Wood
McFadden John J (Margt) steelwkr h314 Holstein B'port
McFadden Jos clk r45 W Rambo B'port
McFadden Leo J (Eleanor) slsmn Keystone Auto Supply Co h708 W Marshall
McFadden Loretta M clk r18 W 6th B'port
McFadden Mary (wid Edw) h18 W 6th B'port
McFadden Myrtin r5 W 4th B'port
McFadden Myrtle C r5 W 4th B'port
McFadden Paul r5 W 4th B'port
McFadden Rogers (Margt) pntr h45 W Rambo B'port
McFadden Rogers jr r45 W Rambo B'port
McFadden Timothy (Rose) ironwkr h142½ W Airy
McFadden Vincent r5 W 4th B'port
McFadden Wm r21 W Airy
McFall Jas J (Rachael) ironwkr r56 W Rambo B'port
McFarland Andrew G gro 1123 Swede h1721 Markley
McFarland Cicero (Hattie) lab h329 Moore
McFarland Donald M surveyor r1720 Markley
McFarland Geo C r1020 DeKalb
McFarland Jas H meatctr r1720 Markley
McFarland Martha C (wid Elbridge) h1020 DeKalb
McFarland R Howard (May E) real est 1720 Markley h do

CONSULT THE
Classified Business Lists
IN THIS DIRECTORY
If You Would Find What You Wish to Buy

McFarland Robt B clk Andrew G McFarland r1720 Markley
McFarland Saml (Mary) lab h312 E Airy
McFetriedge Edith (wid Joseph) clk r607 Swede
McGaharn Michl attndt Asylum
McGahey Wm J (Marie) attndt Asylum h636 Cherry
McGahin Martha r St Joseph's Protectory
McGarvey Alex sexton h1235 Oakwood av
McGarvey Chas (Mary) hosiery presser h563 E Main
McGaughey Jas mgr Phila Tobacco Store r Phila
McGaughey Theresa Mrs (Phila Tobacco Store) r Phila
McGee Bernard (Eliz) brkmn h309 Holstein B'port
McGee Danl r36 W 6th B'port
McGee Danl A (Anna) h914 Arch
McGee Danl F (Eliz) contr h518 Bush B'port
McGee Danl S clk r14 W 6th B'port
McGee Dennis V (Mary) brkmn h113 Knox
McGee Edw M lab r518 Bush B'port
McGee Eliz M clk r518 Bush B'port
McGee Ellen r313 Holstein B'port
McGee Helen T clk r309 Holstein B'port
McGee Jas J clk r518 Bush B'port
McGee John S ins agt Balto Life Ins Co r Phoenixville
McGee Jos clk Phila Sub Counties Gas & Elec Co r Phoenixville
McGee Jos A clk r14 W 6th B'port
McGee Kate twister r313 Holstein B'port
McGee Manus J lab h101 DeKalb B'port
McGee Margt M sten Norristown Penn Trust Co r14 W 6th B'port
McGee Mary E bkpr B'port Natl Bank r14 W 6th B'port
McGee Patk M (Eliz) ins slsmn Prudential Life Ins Co r14 W 6th B'port
McGee Paul A lab r14 W 6th B'port
McGee Sarah M drsmkr h313 Holstein B'port
McGeehan Chas A (Catharine) tchr (Villa Nova) h1536 Powell
McGeeney Edna r123 E Washn
McGeeney Francis (Margt) driver h217 W Penn
McGeeney Jos F (Helen) wirewkr h123 E Washn
McGeeney Jos F jr slsmn The Music Co r123 E Washn
McGettigan Bella dom r824 DeKalb
McGettigan Edw F firemn r28 Rambo B'port
McGettigan Hannah winder r28 Rambo B'port
McGettigan John (Martha) spinner h255 E Main
McGettigan Mary A (wid Patk) h28 Rambo B'port

PHONE 2273
JOHN J. BOLGER
Cut Stone Contractor
Ford Cor. Lafayette, Norristown

TOWING
AUTOMOBILE REPAIRING
OILING
GREASING
J. WILMER LARE
211 PEARL STREET
Norristown, Pa.
DAY AND NIGHT SERVICE
Day Tel. 4377-W
Night Tel. 3484

CONSULT THE Classified Business Directory for anything you wish to buy
The Most Complete Classified Lists in the City are those in this Directory

Agents
DUNLAP TIRES
BRAKE LINING
Automobile Accessories
The Hoffman Rubber Co.
522 DeKalb Street
Norristown, Pa.
Tel. 723
Vulcanizing
OFFICIAL HEADLIGHT STATION
We Sell DUNLAP TIRES Exclusively

The Directory is the common medium between Buyer and Seller.

McGettigan Wm J (Bertha) wtchmn r328 E Marshall
McGill Jas attndt Asylum
McGill Jas F lab r750 Kohn
McGill Mary E h750 Kohn
McGill Wm A (Josephine) cond h1435 Locust
McGill Wm A gdnr r1538 DeKalb
McGinley Alma C tchr Hancock School r720 George
McGinley Building 2 W Main
McGinley Eleanore F r818 Swede
McGinley John J make-up dept Norristown Herald Printing Co h229 E Oak
McGinley Jos J pres-treas Cooper Drug Co Inc r818 Swede
McGinley Kathryn M opr r229 E Oak
McGinley Marie phone opr r229 E Oak
McGinley Stella weaver h218 Knox
McGinley Thos J mach r122 E Washn
McGinn John J supt Baltimore Life Ins Co r2 W Main
McGinnis Edw (Marie) slsmn h215 E Brown
McGinnis Geo E phys 635 W Main
McGINNIS JAMES CO, Established 1875, Fire-proof Storage Warehouse, Local and Long Distance Moving and Hauling, Rigging Work and Heavy Hauling, all Branches, Office 201 E Lafayette and Green streets, Phone 76, Night and Holiday Phone 3768
McGlashen Carl Mrs lab h202 W Marshall
McGlashen Chas lab r202 W Marshall
McGlashen Robt clk r238 E Marshall
McGlathery Harry W clk r323 Cherry
McGlathery Rebecca P r617 Kohn
McGoldick Wm B baker Asylum
McGonigal Wm H (Lila) mach h111 Egypt rd
McGonigal Wm H (Gertrude) mach h Francis av ab Markley
McGonigle Margt (McGonigle & Finnin) r617 DeKalb
McGonigle Margt C r413 Swede
McGonigle & Finnin (Margt McGonigle and John J Finnin) clothes clnrs 617 DeKalb
McGory Wm (Eliz) slsmn h420 Bush B'port
McGou Wm lab r421 Bush B'port
McGough Vincent lab r421 Bush B'port
McGough Wm textilewkr h421 Bush B'port
McGovern Alice C teller Norristown-Penn Trust Co r1350 Powell
McGovern Helen L clk Coral Mfg Co r820 Smith
McGovern Jennie M cashr American Store r1350 Powell
McGovern John E carp Coral Mfg Co r820 Smith

(Trade Mark)
Who Sells It?
Is Answered By the Classified Business Lists In this Directory

ASBESTOS INSULATING CO.
GUTTERS SPOUTING METAL WORK
— ROOFING —
IN ALL BRANCHES
Phone 791-2 MAIN and ASTOR STS.
SLATE TILE ASBESTOS

NORRISTOWN TYPEWRITER COMPANY
Typewriters—Expert Repairing and Rebuilding
416 DeKALB STREET Telephone 1136 NORRISTOWN, PA.

McGovern Kath C sten Coral Mfg Co r304 E Oak
McGovern Michl (Mary) gdnr h1350 Powell
McGovern Michl guard Asylum
McGovern Sarah (wid John) h820 Smith
McGowan Edw (Margt) h1863 Markley
McGowan John r1863 Markley
McGowan Jos clk Phila Sub Counties Gas & Elec Co r Phoenixville
McGowan Walter (Violet) lab h744 Roosevelt av
McGranahan Hugh B (Anna) lab h505 Norris
McGranahan Jas W (Ellen) emp Phila Sub Counties Gas & Elec Co h233 E Penn
McGrath Frances M (wid Thos A) h114 Knox
McGrath Francis J (Mary G) weaver h262 Minor
McGrath Ignatius J carrier PO r714 Swede
McGrath Jos H (Eleanor) loan clk Norristown Penn Trust Co h622 Buttonwood
McGrath Margt L weaver r346 E Airy
McGrath Mary dom r1430 DeKalb
McGrath Mary A (wid John T) h547 Cherry
McGrath Oswald J (Alice M) supt h714 Swede
McGrath Thos A auto mech r114 Knox
McGrath Wm J h611 Swede Apt 505
McGrath Wm P jr phys 51 E Main R 29
McGroarty Bernard J (Anna M) veterinarian 1140 Markley h do
McGrory Anna student r608 DeKalb B'port
McGrory Bridget (wid Michl J) h423 Grove B'port
McGrory Cath M sten r211 E Oak
McGrory Chas B clk r608 DeKalb B'port
McGrory Edw J lab r103 E Rambo B'port
McGrory Ella h425 Grove B'port
McGrory Florence Mrs h1117 Swede
McGrory Frank emp Adam Scheidt Brewing Co r1119 Swede
McGrory Jas M student r608 DeKalb B'port
McGrory Jas T police r425 Grove B'port
McGrory Jas V (Margt) car inspr h1332 Pine
McGrory John r423 Grove B'port
McGrory John J (Anna) mtrmn h608 DeKalb B'port
McGrory Margt r423 Grove B'port
McGrory Margt R topper r608 DeKalb B'port
McGrory Mary A sten r608 DeKalb B'port
McGrory Michl J (Anna) wtchmn h139 E 4th B'port
McGrory Vincent (Margt) h1703 Powell
McGrory Wm J r425 Grove B'port

(Trade Mark)
Where To Buy?
Consult the Classified Business Lists In This Directory

Gas and Electric Service
Philadelphia Suburban Counties Gas and Electric Company

Norristown Times Herald
MONTGOMERY COUNTY'S GREAT HOME NEWSPAPER
Published Every Weekday Evening Telephone 2500

(TRADE MARK)
The City Directory is a Catalog of your City

ACCOUNTANT John E. Brogan McGINLEY BUILDING 2 W. MAIN ST. NORRISTOWN, PA. Tel. Norristown 3588

McGrory Wm J (Eliz) ins agt Prudential Ins Co r420 Bush
McGuffin Chas H lab r233 E Oak
McGuffin Hannah (wid Wm) h233 E Oak
McGuffin Isabella weaver r237 E Oak
McGuffin Thos J (Lillian) carp h221 Nassau pl
McGuigan Chas E (Mary) lab h324 W 5th B'port
McGuigan John H (Mamie) mach h104 W 2d B'port
McGuigan Matthew M (Eliz) lab h520 Norris
McGuire Cath sten r136 Wayne av
McGuire John (Bridget) mtrmn h136 Wayne av
McGuire Kath bkpr Gardner Furn Store r136 Wayne av
McGuire Margt Mrs h770 Kohn
McGuire Margt emp Norristown Penn Trust Co r Phila
McHenry Chas formn A G Solomon r328 W Marshall
McHenry Frank (Eliz) contr h713 Cherry
McHenry Saml R (Ruth) ydmstr h1225 Astor
McIlwain Chas C (Katie) lab h532 Kohn
McInnes Martha H r806 DeKalb
McInnes Mary T r806 DeKalb
McIntosh Jas (Marie) chemist h563 Hamilton
McIntyre Albert D (Anna) lab h925 Jackson
McIntyre Bruce (Helen) beamer h1014 Arch
McIntyre Frank G (Josephine) warper h116 Holstein B'port
McIntyre Gertrude E cashr r116 Holstein B'port
McKay John r1200 DeKalb
McKee Lynn C (Emma) tchr h1229 Linwood av
McKeever Carl roofer r30 E Airy
McKeever Geo A (Emma) roofing contr 30 E Airy h do
McKeever Harry W (Cath) roofer r541 Chain
McKenna Annie A attndt b Asylum r230 Prospect av B'port
McKenna Jos lab r230 Prospect av B'port
McKenna Thos P (Madge) garage 8 W Front h16 do B'port
McKenzie Wm (Annie) driver h530 E Washington
McKeon Mary weaver r157 W Elm
McKeone Veronica slsldy r1032 Cherry
McKerenan Leon steward Eagles Home r Wayne av
McKernan Andrew (Sarah) police h1000 Cherry
McKernan Bridget (wid Barney) h443 Depot B'port
McKernan John (Anna) plmbr r202 Summit
McKernan Leo F (Mary) steward Eagles Home h134 Wayne av
McKernan Margt M phone opr h155 W Elm
McKernan Paul J lab r155 W Elm
McKernan Pearl Mrs h rear 139 W Penn
McKernan Wm billiards 134 W 2d r Norristown Hotel

SEEDS FEED GRAIN Fertilizers Poultry and Dairy and Garden Supplies SIMPSON BROS. 204 West Marshall Phone 1265

W. H. KNEAS LUMBER CO., Inc. LUMBER — COAL — MILLWORK AIRY and WALNUT STREETS Bell Telephone 2975

Established 1886 I. F. MARCH'S SONS Phones 425-426 EVERYTHING IN BUILDING MATERIAL FOURTH AND MILL STREETS BRIDGEPORT, PA.

MARSELLA PHOTO STUDIOS 21-25 Curren Arcade 53 East Main Street Tel. 562-J OPEN DAILY Sundays 9 to 5 Photographers PORTRAITS and COMMERCIAL Photographers HERCULES MARSELLA, Proprietor PHILADELPHIA STUDIO 3032 FOX ST. Telephone DIAMOND 5687-W

McKibben Anna A slsldy D M Yost Co r562 Stanbridge
McKibben John clk r401 W Main
McKibben Sarah (wid Thos) h562 Stanbridge
McKinney Wm S (Louise) formn W H Kneas Lumber Co Inc r108 Hartranft av
McKinnon Cath r St Joseph Protectory
McKonly Emma nurse Riverview Hospital Inc r Lancaster
McLaughlin Chas A driver r5 Buttonwood
McLaughlin Chas A lab r5 Buttonwood
McLaughlin Frank hauling 214 E Oak r do
McLaughlin Geo B (Annie E) lab h817 George
McLaughlin Jas A (Rose M) asst supt h1423 Pine
McLaughlin John real est ins and justice of the peace 59 W 4th B'port h do
McLaughlin John A (Josephine) hlpr h108 W Elm
McLaughlin John J (Mildred) lab r665 Chain
McLaughlin Morton (Louise) weaver h101 Buttonwood
McLaughlin Morton G (Alberta) lab h5 Buttonwood
McLaughlin Perry W (Marion) phys 626 DeKalb h1800 do
McLaughlin Philmore r216 Noble
McLAUGHLIN RALPH, Justice of the Peace, Marriage Licenses, Accounts Collected, rooms 36-38 Montgomery Trust Arcade 29 E Main, Phone 3634, h713 W Oak, Phone 3350-W
McLaughlin Sylvester G (Emma) formn h713 W Oak
McLaughlin Wm (Louisa) weaver h19 Stanbridge
McLean Mary supr prin r519 Haws av
McLellan Stores Co Oren Pengra mgr varieties 72-76 E Main
McLoone Danl spinner r249 E Oak
McLoone Helen V phone opr r249 E Oak
McLoone Patk (Anna) eng h249 E Oak
McLure Jos (Anna) lab h308 Green
McLURE N R, Sec R S Newbold & Son Co Inc, Phones 61-62, h Strafford, Pa
McMahon John F (Mary R) auto tires 350 E Main and 602 DeKalb h do
McManus Frank solr adv dept Norristown Herald Printing Co h624 Buttonwood
McManus Jas W (Margt) real est h624 Buttonwood
McMeekin Christine M clk r721 Astor
McMeekin Danl L (Ella) weigher h542 Swede
McMeekin Edwin M (Ethel) lab h541 Corson
McMeekin Ella slsldy Warner's Dept Store r542 Swede
McMeekin Walter D (Ellen) roller h721 Astor
McMeekin Walter D student r721 Astor
McMichael Florence mender r245 E Oak
McMichael Wm (Julia) lab h245 E Oak
McMillan Andrew (Cath) steward h1529 DeKalb
McMinn John J sten r101 W Penn
McMonigle Bernard J (Sarah) brkmn r648 Chain

Consult the CLASSIFIED INDEX FOR Anything You Wish to Buy
The Most Complete Classified Lists in the City Are Those in This Directory
Use the Directory to Direct

ICE
Keystone Ice Company
Phone 2681
MARKLEY and OAK STREETS
Norristown, Penna.
COAL

Who Sells It?
Is Answered by the Classified Business Lists In This Directory

McMullan Annie nurse Asylum
McMullen Mildred P clk McCarter Iron Works Inc r318 W Roberts
McMullen Wm (Mary) carp h318 W Roberts
McMullen Wm J (Loretta) carp h223 E Brown
McMullin David clk Bell Telephone Co r202 W Fornance
McMullin Geo produce 603 DeKalb Stall 81 h Norritonville
McMullin Grace E sten C S McAvoy r202 W Fornance
McMullin John (Hattie) phone opr r1325 Locust
McMullin Jos tel opr Reading R R r202 W Fornance
McMullin Lidie r202 W Fornance
McMullin Mary bkpr Keystone Auto Club r202 W Fornance
McMullin Mary A (wid John) h202 W Fornance
McMullin Robt mldr r202 W Fornance
McMullin Robt student r1325 Locust
McMullin Wm tel opr R R R r202 W Fornance
McMurtrie Harry (Susan) archt h500 Stanbridge
McNamara John R (Kathryn) mach h760 Chain
McNamara Richd W (Eliz) mach h734 Kohn
McNamee Bridget dom r1240 W Main
McNamee Walter orderly Montgomery Hosp r7 E Basin
McNamee Wm (Grace) lab h7 E Basin
McNeill John J (Clara) lab h530 Bush B'port
McNeill Rose H clk Est H C Warner, r541 Buttonwood
McNichol Annie M hkpr r1316 W Main
McNichol Bernard I (Jennie) clk h1318 W Main
McNichol Danl J r700 W Elm
McNichol Ella prac nurse Asylum
McNichol Emma M Mrs r819 George
McNichol Geo F boiler inspr h1316 W Main
McNichol Matilda prac nurse Asylum
McNulty Geo F state trooper r41 E Airy
McNulty Thos tmstr Asylum
McPeak Henry F (Cecelia) formn Phila Sub Counties Gas & Elec Co h1212 Astor
McPeak Jas A (Cath) linemn r513 Kohn
McPeak John mech Supplee Wills Jones r Conshohocken
McPherson Curtis (Mary) lab h1037 Green
McPherson Edna sten r1034 W Airy
McPherson Haskel waiter r1037 Green
McPherson Josephine transit clk Norristown Penn Trust Co r Ambler
McPherson Mabel sten r1034 W Airy
McPherson Norman (Mabel) cond h1034 W Airy
McPherson Robt (Maria) spinner h433 Bush B'port

MORE GOODS ARE BOUGHT and SOLD THROUGH THE Classified Business Directory THAN BY Any Other Medium on Earth
(TRADE MARK)

SEE SUPERINTENDENT AT CEMETERY Telephone 473
Riverside Cemetery Company
NORRISTOWN'S BEAUTIFUL BURIAL PARK — Perpetual Care
G. CARROLL HOOVER, Secretary 502 SWEDE ST. Tel. 1348-W

Rugs Draperies Linoleums Shades Upholstering
D. M. YOST COMPANY
MAIN and DeKALB STS.
Phone 3800

McPherson Robt jr r433 Bush B'port
McPhilamy Jas jr (Mary) lab h454 Bush B'port
McPhilamy Madeline looper r454 Bush B'port
McPhilamy Ronald J mach Norristown Foundry Co r454 Bush B'port
McQuaid Cath R opr Bell Telephone Co r214 Holstein B'port
McQuaid Harry J (Cath) mgr h214 Holstein B'port
McQuaid Harry J jr electn r214 Holstein B'port
McQuaid John B (Ann) clk h218 W Penn
McQuaid Jos (Mabel) mldr h311 Holstein B'port
McQuaid Mary student r214 Holstein B'port
McQuaid Peter A carp h212 Holstein B'port
McQuaid Robt A clk r214 Holstein B'port
McQuaid Rose A hkpr r212 Holstein B'port
McQuaid Rose M sten r212 Holstein B'port
McRae Charlotte mach h831 Haws av
McRee Jas I (Anna) sls eng h911 DeKalb
McShea Jas eng Asylum
McShea Mary J (wid Steward R) h828 W Main
McTague Jos lab r636 Cherry
McTague Mary (wid Jas) h636 Cherry
McTague Thos lab r636 Cherry
McTamany John jr slsmn Norristown Baking Co r Conshohocken
McTyre Elsie patternctr r227 Buttonwood
McVaugh Annie hkpr r1311 Markley
McVaugh Arth K r103 Buttonwood
McVaugh Edmond r Whitehall rd
McVaugh Edw steelwkr r665 Kohn
McVaugh Ida V r738 Kohn
McVaugh Laura asst r1311 Markley
McVaugh Mabel cigarmkr r665 Kohn
McVaugh Mary H mlnr h1311 Markley
McVaugh Theo O lab r103 Buttonwood
McVaugh Wm (Rosanna) mtrmn h103 Buttonwood
McVoy Jas slsmn r219 Summit
McVoy Timothy F (Marie) coal h219 Summit
McWilliams John J (Margt) plmbr h1326 Arch
Meacham Eleanor L dir social service Asylum
Meade Alice (wid Frank) h231 Beach
Meade Alice M bkpr Bell Co r1016 Green
Meade Jas M (Mamie) lab h1016 Green
Meade John B lab h224 E Airy
Meade Raymond driver r407 E Lafayette
Meagher Mary A (wid Danl J) r203 E 4th B'port
Meagher Mary M tchr r203 E 4th B'port
Mealey Anna (wid John) r642 Chain
Mealey John electn r642 Chain
Mealey Mary r642 Chain
Meaney Anna E (wid Wm H) h625 Swede
Meaney Cath M mlnr 625 Swede r do

The Schall Coal Co.
READING and LEHIGH COAL.
CEMENT, LIME, BUILDING MATERIALS
MOTOR STOKOR
GEORGE and STERIGERE STREETS
Telephone 725
Branch Office: LAFAYETTE and MILL STREETS
Telephone 56-M

(TRADE MARK)
THERE ARE SMALL CATALOGS IN THIS BIG CATALOG OF YOUR CITY
Consult the Buyers' Guide

Tel. 1000
WALTER F. YOST
Interior Decorator, Wicker Furniture, Floor Coverings
DeKALB Corner AIRY, Opposite City Hall NORRISTOWN, PA.

(Trade Mark)
YOUR CITY DIRECTORY Answers All Questions as to Whom You Are Looking for and Where They Can Be Found

CONSULT THE Classified Business Directory for anything you wish to buy The Most Complete Classified Lists in the City are those in this Directory

Meaney Joanna r625 Swede
Meder John (Margt) mason Asylum h511 Norris
Medina Jos waiter r535 Swede
Medley Arthur chauf r1548 DeKalb
Meeh Adele J h412 W Main
Meeh Edw lab r885 Cherry
Meeh Eliza H (wid Washington) h223 Chain
Meeh Helen C sten r412 W Main
Meehan Anna attndt Asylum
Meeser C Elmer (Frances M) slsmn est David Mitchell r136 W Marshall
Messer Dorothy L clk r136 W Marshall
Meeser Harry S (Josephine) clk h136 W Marshall
Meeser Melvin C (Marguerite) loan mgr Personal Financial Co h136 W Marshall
Megay Harold W (Mazie) clk Rambo & Regar Inc r402 W Main
Megay John jr r18 E Marshall
Megay John H (Bertha) meter inspr h18 E Marshall
Megay Mary J clk r326 W Marshall
Megay William Mrs clk h326 W Marshall
Megilligan Blanche R (wid John W) r1011 W Marshall
Megilligan Ellen R weaver r107 W 9th B'port
Megilligan Emma L r107 W 9th B'port
Megilligan Frank auto accessories 419-21 DeKalb B'port r107 W 9th B'port
Megilligan Geo auto mech Frank Megilligan r121 W 5th B'port
Megilligan Geo E (Margt) printer h121 W 5th B'port
Megilligan Jas F (Mary) brkmn h124 W 5th B'port
Megowen Frank (Caroline) pntr Asylum h314 DeKalb B'port
Mehlhouse Anna E (wid Cornelius H) h1045 Cherry
Mehlhouse Brenda L clk r1045 Cherry
Mehlhouse Cornelius H jr toolmkr r1045 Cherry
Mehlhouse Eliz Mrs clk r1523 Powell
Mehlhouse Gertrude Mrs h642 Chain
Mehlhouse Harry G (Eliz) slsmn Prudential Ins Co h1523 Powell
Mehlhouse Roy A cond r123 Stanbridge
Mehrkam Harry W (Lottie) slsmn N Buckner & Son h48 W Basin
Meier Chas B r1435 Astor
Meier Frank M bkpr Edw L Burnett r1435 Astor
Meier John (Marguerite) hauling 1435 Astor h do
Meigs Irvin B (Hannah) brkmn h423 DeKalb
Meigs Irvin B jr (Anna) h421 DeKalb
Meitzler Helen (wid John) r543 Swede
Melchiore Jos (Eliz) lab h17 Beach
Melchiorre Fred (Angeline) lab h715 W Elm
Melchiorre Mary sten r715 W Elm
Melchiorre Thos r715 W Elm

Telephone Norristown 2228
M CLEANERS D
308 East Main Street Norristown, Pa.

(Trade Mark)
Who Sells It? Is Answered By the Classified Business Lists In this Directory

(Trade Mark)
Where To Buy? Consult the Classified Business Lists In This Directory

Melchiorri John (Lena) lab r325 W 4th B'port
Melito Salvatore (Josephine) lab r413 E Airy nr Walnut
Melling Waldemar M (Edna) toolmkr Stephen's Music House and School of Music r219 W Main
Mello Andrew C gearmkr r524 E Main
Mello Antonio (Josephine) lab h524 E Main
Mello Domenic (Jennie) formn h525½ E Lafayette
Mello Peter gearmkr r524 E Main
Mellor Fred (Sarah) formn h393 Francis av
Mellor Geo R (Eliz) h118 8th B'port
Mellor Saml S (Anna L) slsmn h1017 Swede
Mellor Saml S jr (Mary) slsmgr h122 W Fornance
Melly Patk lab Coral Mfg Co h304 E Oak
Melnick Harry slsmn B Cohen & Sons 83 E Main
Melnick Philip clk r538 Cherry
Melnick Reuben (Katie) meat 538 Cherry h do
Meloni Frank (Kath) lab h325 E Airy
Melusky Vera prac nurse Asylum
Melville Christine hkpr r Curren ter
Melvin Olin T mgr Hubbs Stores Corp 1601 DeKalb
MELVIN V M, Mgr Valley Forge Hotel, r Valley Forge Hotel, Phone 3260
Mendenhall Carrie Mrs r511 Barbadoes
Menendez Edna E slsldy Singer Sewing Mach Co r132 W Marshall
Menges Elmer lawyer 509 Swede h Willow Grove
Mennilli Donato (Rosie) lab h521 Grove B'port
Mennonite Gospel Mission Willis K Lederach supt 21 W Marshall
Mensch Irvin L (Mary I) clk h632 George
Mensch Mahlon J (Sabilla) lab Simpson Bros h645 Astor
Menzi Amadeo (Annie) shoe repr 302 Moore h do
Menzi Frances r334 Coates B'port
Menzi Mary r334 Coates B'port
Meolla Henry r19 Mogeetown
Meolla John lab r46 Mogeetown
Meolla Lena r19 Mogeetown
Meolla Lewis r19 Mogeetown
Meolla Lorenzo (Mary) lab h12 Mogeetown
Meolla Mary (wid Frank) h19 Mogeetown
Meolla Mary r19 Mogeetown
Meolla Michl (Teresa) emp Lees Mill r14 Mogeetown
Meolla Pasquale emp Lees Mill r6 Mogeetown
Meolla Rose r6 Mogeetown
Meolla Sullivan lab r46 Mogeetown

Marr Oil Heat Machine
Marr Oil Burner
SALES — SERVICE
SEAVER-WHITE, Inc.
Phone 3650 NORRISTOWN, PA. 436 E. MAIN STREET

Consult the CLASSIFIED INDEX FOR Anything You Wish to Buy

The Most Complete Classified Lists in the City Are Those in This Directory

Use the Directory to Direct

QUALITY JEWELRY WATCHMAKER
Jacob E. Cressman
DIAMONDS - SILVERWARE - WATCHES
88 E. MAIN STREET Tel. 2902-W NORRISTOWN, PA.

Meolla Wm (Carrie) lab h6 Mogeetown
Merch Cath (wid Bernard) h9 S Schuylkill av
Merch Edw r9 S Schuylkill av
Merch Wm r9 S Schuylkill av
Merchants Clean Towel Service (S C Albright) 331 Cherry
Merchants Meat Co (J C Metzger and W A Elliott) 616 Markley
Merchiorre Minnie r219 E Main
Merchiorre Wm (Louisa) lab h219 E Main
Meredith John med attndt Asylum
Merriman Wilmer (Mary) msngr h1218 Locust
Messantonio Chas (Mary) carp h280 Union av B'port
Messantonio Peter lab r280 Union av B'port
Messer Francis lab r31 W Front B'port
Messer Jefferson (Carmello) lab h31 W Front B'port
Messere Annie r24 W 5th B'port
Messere Dominic r24 W 5th B'port
Messere Michl (Sallie) lab h24 W 5th B'port
Messere Onnarena r24 W 5th B'port
Messino Dominick (Mary) lab h533 Grove
Messner Fred mach r Hotel Lincoln
Mester Jesse lab r616 Cherry
Mester Mary (wid Calvin) h616 Cherry
Metcale Edmund B (Eliz) h558 Hamilton
Metcale Henry E r558 Hamilton
Meter Cath (wid John) h10 Lincoln av
Meter Cath V emp Ballards r10 Lincoln av
Metropolitan Life Ins Co Jos D'Andrade supt 315 Swede R501
Metz Anna E r532 Norris
Metz Augustine J lab r532 Norris
Metz Clarence L plmbr 921 W Airy h do
Metz Eliz hkpr r522 Stanbridge
Metz Emma E cashr r532 Norris
Metz Herbert H county surveyor Montgomery County r Lansdale
Metz John K (Mary) wtchmn h534 Barbadoes
Metz John M r532 Norris
Metz Katie r532 Norris
Metz Mary r532 Norris
Metz Michl (Rose) lab h532 Norris
Metz Oliver U (Eliz) carp h921 W Airy
Metz Walter T (Eliz) steel h1401 DeKalb
Metzger Ammon N Rev (Charlotte J) pastor Bethany Evangelical Church h11 E Marshall
Metzger Annie L lndrs r911 W Airy

(TRADE MARK)
The City Directory is a Catalog of your City

Phone 3603 Elmer R. Schantz, Inc. General Upholstering Linoleums-Shades-Awnings Main and Corson Sts. P. O. Box 562

WHOLESALE RETAIL
THE RAINEY-WOOD COKE CO.
Producers of Foundry, Industrial and Domestic Coke
Phones: Norristown 4800, Ardmore 61500, Conshohocken 61500, Phoenixville 61500, Pottstown 61500 Main Office, Conshohocken; Plant, Swedeland

Metzger Ariel D pres A D Metzger Inc h217 Noble
Metzger Ariel D jr (J Eliz) treas A D Metzger Inc h119 Buttonwood
Metzger Ariel D Inc Ariel D Metzger pres Mrs A D Metzger sec Ariel D Metzger jr treas coal 318 Buttonwood
Metzger Ariel D Mrs sec A D Metzger Inc h217 Noble
Metzger Charlotte H J meats 603 DeKalb S 59-61 h827 George
Metzger Earl D (Eliz) driver h119 Buttonwood
Metzger Elmer (Fredericka) r518 Mill B'port
Metzger Harry C (Lillian) driver A D Ariel Inc r ft of Buttonwood
Metzger Harry J (Charlotte G) meat h827 George
Metzger Howard K (Verda) formn Keystone Auto Supply Co r Harleysville
Metzger John C (Merchants Meat Co) r1445 DeKalb
Metzger John C (Sara M) sls mgr h1339 Markley
Metzger Josephine sten McGinnis & Co r217 Noble
Metzger Kath L hkpr r911 W Airy
Metzger Mamie knitter r911 W Airy
Metzger Minnie M clk r217 Noble
Metzger Paul driver A D Metzger Inc r217 Noble
Metzger Pauline r1444 Powell
Metzger Thos L driver A D Metzger Inc r117 Buttonwood
Mewhinney Edwin F (Eliz) wtchmn h25 E Elm
Meyer Adolph F (Isabelle) h929 W Main
Meyer Albert B (Jennie) mach h1010 W Marshall
Meyer Erma tchr Gotwals School r1029 DeKalb
Meyer Virginia sten r1010 W Marshall
Meyers Benj L (Kath) h666 Astor
Meyers Geo W (Esther) lab h215 W Airy
Meyers Ida V maid r Curren ter
Meyers Paul C (Isabella) lab h503 Arch
Michael Herman G (Kate) shoe repr h205 E Freedley
MICHELL'S SEED HOUSE, Seeds and Plants 518 Market, Phila, Phones, Bell, Lombard 5620, Keystone, Main 1631
Michener Alice M mach opr r518 Chain
Michener Bella Mrs nurse h132 W Marshall
Michener Chas A jr (Cora) weaver h636 W 4th B'port
Michener Edith r532 Noble
Michener Edna smstrs r132 W Marshall
Michener Ella r Swede c Powell
Michener Elwood T chaircaner 1112 Astor h do
Michener Evan J r1112 Astor
Michener Francis W (Agnes) firemn h1217 Locust
Michener Frank S (Josephine) mill wright h1029 Swede
Michener Geo K (Elmira) autos h229 E Brown
Michener John H (Lidie) linemn Bell Telephone Co h131 W 5th B'port
Michener John H jr student r131 W 5th B'port
Michener Menendez E opr r132 W Marshall

HARRY K. THOMAS
Automobile Insurance
515 Swede St.
PHONE 3383

MORE GOODS ARE BOUGHT and SOLD THROUGH THE Classified Business Directory THAN BY Any Other Medium on Earth
(TRADE MARK)

(Trade Mark)
THERE ARE SMALL CATALOGS IN THIS BIG CATALOG OF YOUR CITY
Consult the Buyers' Guide

(Trade Mark)
YOUR CITY DIRECTORY
Answers All Questions as to Whom You Are Looking for and Where They Can Be Found

The Nor-Mont Motor Co.
FRANKLIN - VIKING - OLDSMOBILE
NORRISTOWN - - POTTSTOWN - - PHOENIXVILLE

Michener Mira r Swede cor Powell
Michener Ronald S (Emilie) mech h513 W Lafayette
Michener Wm jr (Etta M) police h150 W Airy
Michener Wm H r710 Stanbridge
Michener Wm H (Maud) msgr Norristown-Penn Trust Co h158 W Airy
Middleton Arth P (Erma) mgr S P Middleton (est) h510 Buttonwood
Middleton Cath sten r1851 W Marshall
Middleton Danl S (Annie) confr h1851 W Marshall
Middleton Eliz M (wid Saml P) executrix est Saml P Middleton r526 Buttonwood
Middleton G Linwood poultry farm r1803 W Marshall
Middleton Geo W (Bertha) poultry h1803 W Marshall
Middleton Geo W jr poultry r1803 W Marshall
Middleton Jos C (Eve) contr 1977 W Main h845 W Marshall
Middleton Rena S r1851 W Marshall
Middleton Saml P (est) Mrs Eliz M Middleton executrix whol confr rear 526 Buttonwood
Middleton Steph B chiropractor r1229 W Airy
Middleton Thos R (Mary) vocal tchr 1018 W Marshall h do
Mielcarek Anna M nurse rMontgomery Hosp
Mifflin Jas D (Edith) ydmstr h1427 Willow
Miles Clara Mrs r225 W Lafayette
Miles Clarence (Eliz) weaver h1028 W Lafayette
Miles Edna (wid Evan) h544 Green
Miles Eliz student r613 Cherry
Miles Evan B lab r544 Green
Miles Harry weaver r206 E Main
Miles Howard (Louise) chauf h44 E Elm
Miles Isaac (Mary) lab r248 E Penn
Miles Isabel boxmkr r148 W Marshall
Miles Jacob Mrs h148 W Marshall
Miles Jos B (Florence) electn Crisman & Quillman h141 W Elm
Miles Maria boxmkr r148 W Marshall
Miles Nelson A (Rose G) h409 E Lafayette
Miles Thos spinner h541 Astor
Milford Chas H lab h1032 Willow
Milford Clayton lab r1040 Green
Milford Estella prac nurse Asylum
Milford Harriet lndrs r1032 Willow
Milford Mabel attndt Asylum
Milford Rachel lndrs r1032 Willow
Milice Nunzio (Fannie) lab h433 Prospect av B'port

JOHN J. CORSON
Real Estate Properties Financed Mortgages Bought and Sold
All Kinds of Insurance Building and Loan Associations
Corner MAIN and CHERRY STREETS Phone 770

VALLEY FORGE HOTEL
L. S. BARNES, Manager ROOMS, $2.50 up—Single and Double
Main Dining Room and Coffee Shop Open 7 A.M. to 9 P.M.
22-28 EAST MAIN STREET, NORRISTOWN Phone Norristown ★3260

Milito Harry junk Ford cor E Washington h673 E Marshall
Milito Ignazio (Frances) junk h Marshall and Tremont
Milito Michl (Jennie) bkpr Harry Milito r671 E Marshall
Milito Tony (Mary) lab h700 E Marshall
Milland Albert Rev (Sarah) rabbi Jewish Synagogue 408 Cherry
Milland Nathan slsmn Army and Navy Stores r408 Cherry
Miller Adam h34 W Rambo B'port
Miller Albert sec Bricklayers Union h22 Liberty av
Miller Allen J (Rachael) brklyr h22 Liberty av
Miller Amy G nurse 557 George
Miller Anna (wid Howard R) h537 Hamilton
Miller Annie W (wid W Bigler) h1011 DeKalb
Miller Belle Mrs r DeKalb cor Boro Line
Miller Benj (Celia) shoes 8 W Main h do
Miller Benj D lab r1068 Willow
Miller Chas tchr r Conshohocken
Miller Chas A (Emma) bottler h531 Stanbridge
Miller Chas M (Helen T) ydmstr r902 Stanbridge
Miller Chas W (Harriet) mgr h1314 W Main
Miller Chas W (Clara) pressmn h544 Noble
Miller Chas W jr student r1314 W Main
Miller Clemence B mldr Norristown Foundry r Conshohocken
Miller Conrad B (Frances) lab h721 George
Miller D Yeakel (Avis B) lawyer 333 DeKalb h Chestnut Hill
Miller Danl chauf r34 W Rambo B'port
Miller Dorothy opr r627 Cherry 2d floor
Miller Dorothy L sten Mfrs Assn of Montgomery Co r 1054 Powell
Miller E Clara hkpr r1009 Green
Miller Edith r549 Kohn
Miller Edith B clk typist Asylum
Miller Eleanor r1117 W Main
Miller Eliza K h1117 W Main
Miller Eliz R r46 W Basin
Miller Eliz W (wid Jas) h750 Roosevelt av
Miller Elmer E kithlpr Asylum
Miller Emeline r1117 W Main
Miller Emma maid r623 Swede
Miller Emma J (wid John L) r1401 W Main
Miller Florence G (wid Norman W) r827 DeKalb
Miller Fred P clk r721 George
Miller Geo (Sue) h100 Selma
Miller Geo E (Edna) lab h622 Cherry
Miller Geo H L (Jane) carp h1837 W Main
Miller Geo W (Mary E P) phys 618 DeKalb h do
Miller H P slsmn Phila Sub Counties G & E Co r Phila
Miller Harrison S (Olive R) ironwkr h1419 Astor
Miller Harry (Jennie M) lab h137 E 4th B'port

CONSULT THE Classified Business Directory for anything you wish to buy
The Most Complete Classified Lists in the City are those in this Directory

(Trade Mark)
Who Sells It?
Is Answered By the Classified Business Lists In this Directory

THE
Northwestern
Mutual Life
Insurance Co.
of Milwaukee, Wis.
Low Cost
Security
Service
A. C. F.
FINKBINER
Special Agent
509 SWEDE STREET
Norristown, Pa.
Phone 2013

CHEVROLET MOTOR AGENCY
for Economical Transportation
Walter D. Wood
CHEVROLET SALES AND SERVICE
CHEVROLET
Call Norristown 2145 Main & Mill Sts.

Miller Harry J (Florence) formn h1054 Powell
Miller Harry K (Mary) gro 700 Swede h do
Miller Heiman driver r531 Stanbridge
Miller Henry prod 503-547 DeKalb stall 96-98 h Royersford Pa
Miller Horace K (Bertha) prisonkpr h533 George
MILLER IRWIN F, Real Estate and Builder 2801 Swede, h do, Phone 2645
Miller Isdora Mrs slsldy r110 DeKalb B'port
Miller J Tyson (Evelyn D) linemn h319 Sterigere
Miller Jacob (Reba) slsmn h1414 Astor
Miller Jacob K electn Elk's Home r W Main and Franklin
Miller Jas H inspr Weights and Measures r1326 W Main
Miller Jerome (Bessie) h514 Chain
Miller John jr (Grace) carp h652 Kohn
Miller John C (Bertha) slsmn Norristown Baking Co r535 Kohn
Miller John E student r109 W Fornance
Miller John G W floormn Norristown-Penn Trust Co h1009 Green
Miller John R solr adv dept Norristown Herald Printing Co h Centre Sq
Miller John W (Lydia A) carp h638 Kohn
Miller Kath R sten r211 W Freedley
Miller Laundry (Jerome Miller) 514 Chain
Miller Lizzie C waitress r617 DeKalb
Miller Margt tchr Stewart Junior High School r1330 W Main
Miller Maria (wid J Howard) r514 Chain
Miller Marlin r137 E 4th
Miller Mary tchr r825 DeKalb
Miller Mary E (wid Fred J) h113 Chain
Miller Mary J student r618 DeKalb
Miller Mary L tchr r825 DeKalb
Miller Maud tchr h1330 W Main
Miller Michl W cook Asylum
Miller Morris (Edith) agt Home Life Ins Co of America Inc r Phoenixville
Miller Noah S (Emily) electn h DeKalb byd limits
Miller Oswin A ticket agt Bryn Mawr r544 Noble
Miller Pauline tchr Rittenhouse Junior High School r1228 Oakwood av
Miller Robt C register of wills Court House h1326 W Main
Miller Robt D dentist 325 Swede
Miller Robt F (Bertha) slsmn Warren A Tyson & Co h109 W Fornance
Miller S Metz supt Asylum
Miller S Pauline tchr r1228 Oakwood av
Miller Sadie C (wid Augustus S) h833 George
Miller Saml C cigarmkr r219 E Fornance
Miller Saml D (Belle) purchasing agt h102 W Freedley
Miller Sara r825 DeKalb

(Trade Mark)
Where
To
Buy?
Consult
the
Classified
Business
Lists
In
This
Directory

Gift Shop
Art Needlework
Leather Goods
Costume Jewelry
D. M. YOST COMPANY
MAIN and DeKALB STS.
Phone 3800

Miller Sara B r1401 W Main
Miller Sarah R r825 DeKalb
Miller Steph r1018 Green
Miller Therine lndrs Asylum
Miller Thos carp h147 W Main
MILLER W LINDLEY (Miller's Bird Store), r570 Stanbridge
Miller Wm r918 W Lafayette
Miller Wm (Theresa) h127 W 2d B'port
Miller Wm (Helen M) brkmn h832 Cherry
Miller Wm tire repr Norristown Tire Service Co r21 E Marshall
Miller Wm D carp r1054 Powell
Miller Wm G (Anna L) phys 825 DeKalb h do
Miller Wm H sten r514 Chain
Miller Wm J millwrt h1018 Green B'port
MILLER WILMER W, Real Estate 16 E Main, Phone 2890, h North Wales
MILLER'S BIRD STORE (W Lindley Miller), Bird and Pet Animal Dealer 123 W Main, Phone 368 **(See adv p 33)**
Milligan John C (Elsie S) slsmn h7 N Wakefield rd
Mills Carlos (Margt) iron tester r206 Noble
Mills Chas R (Lillie) lab h107 Selma
Mills Geo D supt Montgomery Cemetery h Hartranft av and Washn
Mills Geo D jr (Marie) real est 41 E Main h135 Hartranft
Mills Geo D 3d student r135 Hartranft av
Mills Ira J (Anna) lab h528 Norris
Mills Jos W pntr Baird & Mills r Eagleville
Mills Kenneth R slsmn r107 Selma
Mills Mannie P sten Baird & Mills r Eagleville
Mills Oscar F (Estella) whsemn P R R h302 E Marshall
Mills Ralph D emp Montgomery Cemetery r do
Mills Wm D (Alice M; Baird & Mills) h22 E Chestnut
Mincarelli Alf (Ada) h217 E Marshall
Mincarelli Harry r917 W Airy
Mincarelli Julius (Mary) caretkr Elmwood Park h917 W Airy
Mincarelli Osmond bakers hlpr Stritzinger Bakery r530 E Main
Mincarelly Alf (Lucy) mach h1021 Stanbridge
Minerva Yarn Co (Jas Lees & Sons) yarn mfrs 4th c Prospect B'port
Minerva Yarn & Gift Shop (Mary E Boyer) yarns 107 W Main
Mingledroff Henry J (Jennie) whsemn P R R h305 E Lafayette
Minker Eliz E (wid Isaac) h703 W Marshall
Minneapolis Honeywell Regulator Co Jacob W Faust asst sls mgr regulator mfrs 29 E Main R 21
Minnekaunee Tribe No 198, Imp O R M Harry Benner C of R
Minnich C Raymond (Savilla) civ eng h76 N Prospect av

Real Estate
Insurance
BUTERA
REALTOR
NOTARY PUBLIC
Italian Interpreter
LICENSE TAGS
24 to 48 Hours
6 E. AIRY STREET
Phone 251
FRANK S. TROUT, Mgr.
REAL ESTATE DEPT.

(Trade Mark)
The
City
Directory
is a
Catalog
of your
City

MORE GOODS ARE BOUGHT and SOLD THROUGH THE Classified Business Directory THAN BY Any Other Medium on Earth
(Trade Mark)

WALTER F. YOST
— RUGS —
DeKalb Cor. Airy Street Tel. 1000
Opposite City Hall Norristown, Pa.

Minnich Edw I clk PO r37 E Chestnut
Minnich John C (Lydia) h37 E Chestnut
Minnick Geo M (Florence) slsmn Graber & Duffield Inc r R D 3
Minnick John T r802 Green
Minnick Saml (Emma) formn h917 W Washn
Minnick Saml (Emma) wtchmn h920 Yerkes av
Minnick Wm J mech r802 Green
Minninger Elmer meats 603 DeKalb h Warwick
Minnis Robt r Crooked la B'port
Minter Anna (wid Wm) h127 Knox
Minter Jos D clk r127 Knox
Mirabelle Nicola (Camella) lab h705 E Airy
Mirabile Angeline r650 E Marshall
Mirabile Anna spinner r650 E Marshall
Mirabile Antonio (Aqusia) gro 650 E Marshall h do
Mirabile Jos (Anna) hauling 665 E Marshall
Miskimmins Andrew lab r Pennsylvania av
Miskimmins Edw D (Anna) mtrmn h Pennsylvania av
Missimer Lamar clk Phila Sub Counties Gas & Elec Co r Pottstown
Missimer Mary E r535 Stanbridge
Missimer Raymond clk Phila Sub Counties Gas & Elec Co r Pottstown
Missimer Wm H h535 Stanbridge
Mitchell Agnes slsldy S S Kresge r911 W Lafayette
Mitchell Annie L (wid Elias) r822 W Marshall
Mitchell Chas M (Laura) patent medicines 508 W Marshall h do
Mitchell Danl mill hand h223 W Lafayette
Mitchell David (est) Morris and Herbert Mitchell mgrs clothiers 18 E Main
Mitchell Elinfere water tender r400 Cherry
Mitchell Elmer (Lottie) lab h803 Violet
Mitchell Herbert D mgr est David Mitchell r35 E Main
Mitchell Korie firemn h400 Cherry
Mitchell MacNeal (Martha) lab h1122 Willow
Mitchell MacNeal jr student r1122 Willow
Mitchell Mary r223 W Lafayette
Mitchell Mary (wid Saml R) pkr h553 George
Mitchell Mary E smstrs r822 W Marshall
Mitchell Morris G mgr est David Mitchell h35 E Main
Mitchell Rena M opr r553 George
Mitchell Riley lab r1064 Willow
Mitchell Rosa dom r1732 W Main
Mitchener Raymond lab r1048 Powell
Mitsch Albert T (Lotta S) mach h305 Forest av
Mitton Jas E reprmn h920 Stanbridge
Mitton Nicholas r920 Stanbridge
Mizah Eliz emp Herberts Mill r320 Coates B'port
Mock Ralph D (Constance) stripper h600 Noble

CRISMAN & QUILLMAN
Plumbing Heating and Electrical Contractors and Supplies
204 DeKALB
Tels. 3820-3821
Norristown, Penna.

The Directory is the Greatest Market Place in the world. Consult it.

Model Laundry (Titus S Loux and Saml R Brooks) Poplar nr Markley
Modern Beauty Parlor (Benj Falcone) beauty parlor 411 Swede
Modern Method Shoe Repairing (J Gagliano) 312 DeKalb
Modern Tonsorial Parlor (Benj Falcone) barbers 413 Swede
Modesta Gaetano (Carmela) lab h321 E Airy
Modica Gus r333 E Main
Modica Josephine (wid Rosario) gro 333 E Main h do
Modica Lillian r333 E Main
Moers Jos G (Mary) carrier P O h511 George
Moffett Chas A (Helen) rep h204 Nassau pl
Moffett John A (Irene M) mach h1428 Juniper
Moffett Naomi C sten r1428 Juniper
Mohan Cath r St Joseph's Protectory
Mohn Chas E (Mayme) underkpr County Prison h131 W Main
Mohn Clarence lab r131 W Main apt 1
Mohn Dorothy r131 W Main apt 1
Moles Frank (Mary) h274 E Main
Moles Lawrence (Angelina) transcriber h216 E Marshall
Moles Palma (wid Jos) h403 E Main
Moleski Alex J mldr Norristown Foundry Co r222 Wood
Moley Lena r65 Charles R D 1 B'port
Moley Michl (Florence) lab h65 Charles B'port
Molinaro Pillerino (Rose) lab h10 Mogeetown
Molinaro Wm gro 22 Mogeetown h 10 do
Molino Dominick (Julia) slsmn h427 Sterigere
Moll Dorothy r631 Noble
Moll Emma E knitter r311 DeKalb B'port
Moll John r631 Noble
Moll Joseph X (Marie) phonemn r311 DeKalb B'port
Moll Julia (wid Xavier) h311 DeKalb B'port
Moll Leo O piecer r311 DeKalb B'port
Moll Wm bkpr r631 Noble
Moll Wm H (Mary) sec and mgr Norristown Brick Co h631 Noble
Molldy Patk c pr wkr Asylum
Molles Palma (wid Jos) r403 E Main
Mollica Gaetano (Rose) tailor 528 E Main h do
Molock Olen L r124 W Elm
Moloney Adele M bkpr P F Hunter jr r Upper Darby
Molony Amanda (wid Wm S) h202 E Chestnut
Molony Annie B r400 W Main
Molpus Harry J (Paramount Shop) r Phila

PHONE 2273
JOHN J. BOLGER
Cut Stone Contractor
Ford Cor. Lafayette, Norristown

TOWING AUTOMOBILE REPAIRING OILING GREASING
J. WILMER LARE
211 PEARL STREET Norristown, Pa.
DAY AND NIGHT SERVICE
Day Tel. 4377-W Night Tel. 3484

Consult the CLASSIFIED INDEX FOR Anything You Wish to Buy
The Most Complete Classified Lists in the City Are Those in This Directory
Use the Directory to Direct

Agents
DUNLAP TIRES
BRAKE LINING
Automobile Accessories

The Hoffman Rubber Co.
522 DeKalb Street
Norristown, Pa.
Tel. 723

Vulcanizing
OFFICIAL HEADLIGHT STATION
We Sell DUNLAP TIRES Exclusively

The Classified Business Section of the Directory is the Market Place where buyers and sellers of All Kinds of Merchandise and Service meet.

Moltabanno Frank (Rose) lab h313 E Marshall
Molyneaux John (Mary) mtrmn h815 Green
Momme Benj T (Helen) cable splicer h812 George
Momme Bros (John and Fred) prod 500 W Marshall
Momme Eleanor student r DeKalb pk R D 3
Momme Elizabeth r DeKalb pk R D 3
Momme Fred (Momme Bros) h R D 5
Momme Fred (Kath) prod r DeKalb pk R D 3
Momme John (Mary A; Momme Bro) h704 Chain
Monaco Anerico (Alvera) lab h619 Violet
Monaco J Jas (Margt) lab Crisman and Quillman r508 E Washington
Monaghan Jas H (Florence) mach h226 Beach
Monaghan John (Margt) lab h619 Corson
Monaghan Mary S phone opr Asylum r205 Noble
Monaghan Peter attndt b Asylum
Monaghan Robt garage r226 Beach
Monahan Michl J (Mary A) cement contr 314 W Fornance h do
Monahan Michl J (Mary) lab h854 Cherry
Monascacca Philip (Bridget) lab h438 Moore
Monastero (———) gro 413 Walnut
Monastero Accurusco (Frances) shoe repr 530 DeKalb h do
Monastero Antonio (Mary) barber 102 DeKalb h do
Monastero Chas (Lillie) lab Coral Mfg Co h401 Chestnut
Monastero Florence r530 DeKalb
Monastero Florence topper r719 E Main
Monastero Florence A weaver r902 Violet
Monastero Francesco (Anna) lab h902 Violet
Monastero Jas (Annie) shoes 532 DeKalb h do
Monastero Jennie winder Coral Mfg Co r532 DeKalb
Monastero Jos (Carmen) ins solr h236 Beach
Monastero Jos shoe repr I N Eaton r902 Violet
Monastero Lena emp Herbert Hosiery Mill r719 E Main
Monastero Lily (wid Michl) h413 Walnut
Monastero Marco r530 DeKalb
Monastero Michl presser r719 E Main
Monastero Murray r719 E Main
Monastero Salvatore junk h719 E Main
Monastero Thos A slsmn Norristown Baking Co r719 E Main
Monella Rose emp Eastern Clothing Co r121 E Washn
Money Edna L h822 Swede
Money Wm C (Rickie) meats 503-547 DeKalb S 50-54 h1012 Willow
Monico Vincenzo (Maggie) lab h508 E Washn

ASBESTOS INSULATING CO.
GUTTERS SPOUTING METAL WORK
— ROOFING —
IN ALL BRANCHES
Phone 791-2 MAIN and ASTOR STS.
SLATE TILE ASBESTOS

(TRADE MARK)
THERE ARE SMALL CATALOGS IN THIS BIG CATALOG OF YOUR CITY
Consult the Buyers' Guide

NORRISTOWN TYPEWRITER COMPANY
Typewriters—Expert Repairing and Rebuilding
416 DeKALB STREET Telephone 1136 NORRISTOWN, PA.

Monighan Chas R (Lena) cond h119 W Elm
Monighan Leonard W driver r119 W Elm
Monighan Marian r218 Minor
Monihan Cornelius M (The Music Co) r Penn Wynne
Montague Chas F dyer Coral Mfg Co r209 Franklin av
Montague Emma looper r702 W Elm
Montague Eva sten Phila r702 W Elm
Montague John W formn Coral Mfg Co h114 Franklin av
Montague Margt (wid Wm E) h209 Franklin av
Montague Nellie Mrs seam r502 Swede
Montague Robert T r1033 DeKalb
Montague Ruth hkpr h114 Franklin av
Montague Wm B (Eliz) treas and mgr Coral Mfg Co r1022 W Marshall
Montague Wm E sten r1022 W Marshall
Montalbano Jos (Josephine) shoemkr 362 W Main h do
Monteleone Andrew (Mary) lab h505 High
Montelleone Accursio (Mary) lab h664 Moore
Montelleone Tony (Mary) lab h606 Moore
Montgomery Cemetery Geo D Mills supt Hartranft av and Washn
Montgomery Country Agricultural Extension Assn Raymond G Waltz agt 51 E Main R 20-22
Montgomery County Bar Assn Wm F Dannehower pres Geo Brecht treas Thos Foulk sec. Court House Swede c E Airy 2d fl
Montgomery County Daily Legal Record (C Arth George) 501 Swede
Montgomery County Law Library Court House
Montgomery County Medical Society Edgar S Buyers M D sec Montgomery Hosp Basin c Powell
Montgomery County Poor Dist Ralph McLaughlin sec 29 E Main R 36
Montgomery County Prison Martin L Horn warden 35 E Airy
MONTGOMERY COUNTY TUBERCULOSIS AND PUBLIC HEALTH SOCIETY, Helen Cole Carter Exec Sec, Rev Robert J Gottschall Pres, 2 W Main, Phone 3652
Montgomery Emory (Katie) lab h215 E Basin
Montgomery Geo M (Hannah) ice creammkr h323 Buttonwood
Montgomery Hosp Agnes E Shore supt 1100 Powell
Montgomery Letitia R r119 W Airy
Montgomery Loan Co (I Shoulberg) 106 E Main

Norristown Times Herald
MONTGOMERY COUNTY'S GREAT HOME NEWSPAPER
Published Every Weekday Evening Telephone 2500

(TRADE MARK)
YOUR CITY DIRECTORY Answers All Questions as to Whom You Are Looking for and Where They Can Be Found

Gas and Electric Service
Philadelphia Suburban Counties Gas and Electric Company

ACCOUNTANT John E. Brogan McGINLEY BUILDING 2 W. MAIN ST. NORRISTOWN, PA. Tel. Norristown 3588

Montgomery Lodge No 57 I O O F John F Totten sec Harlow Simpson treas 228 W Main
Montgomery Louise cook Asylum
MONTGOMERY NATIONAL BANK, William H Slingluff Pres, W F Zimmerman V-Pres and Cashier, Founded 1814, 110 West Main, Phone 6 (See bottom stencil edge and Bank Dept)
Montgomery Seth lab h119 W Airy
Montgomery Storage Battery Co (Wm J Grady) 109 W Airy
Montgomery Trust Arcade Bldg 29-33 E Main
MONTGOMERY TRUST CO, J Aubrey Anderson Pres and Trust Officer, Herbert H Ganser V-Pres, J Leidy Anders V-Pres, William W Wilson V-Pres and Asst Trust Officer, Howard W Sheldon Sec-Treas, Oscar T Rahn Asst Treas, J Warren King Asst Sec-Treas, L A Widroder Asst Sec, Rebecca McI Roberts, Title Officer, Aaron S Swartz Solr, 23-25 E Main, Phone 3300 (See top stencil and Bank Dept)
Montieth Wm agt Baltimore Life Ins Co r Phoenixville
Montoya John J (Margt; Fashion Lunch) h202 W Freedley
Moody Tracy (Octavia) lab r639 E Airy
Moon Eliz M r308 Haws av
Moon Margt L student r308 Haws av
Moon Nicholas L (Mary E) mgr h308 Haws av
Moore Ada hydroist Asylum
Moore Anna E clk r Swede c Powell
Moore Anna M sten r707 Haws av
Moore Arth G r512 W Airy
Moore Bros (Elroy J & Clarence L) prod Bon Mkt 503-547 DeKalb
Moore C Norman electn r Coulston rd R D 4
Moore Calvin (Moore's Furniture Store) r211 Barbadoes
Moore Calvin C (Mabel) slsmn h117 W Lafayette
Moore Chas r110 Chain
Moore Chas H (Mary) gro 1437 Locust h do
Moore Chas W (Kath) paperfnshr h115 Knox
Moore Clarence I slsmn Woodland Elec Co Inc r Collegeville
Moore Clarence L (Anna; Moore Bros) h1420 Powell
Moore Clayton H (Annie) chemical eng h622 Haws av
Moore Danl R (Mary) lab h832 Ford B'port
Moore Dorothy M nurse 1329 DeKalb r do
Moore Elaine T phone opr r516 W Main
Moore Eliz A sten Neiman Hardware Co r Coulston rd R D 4
Moore Ellsworth Z (Isabelle) plmbr h348 Prospect av B'port

W. H. KNEAS LUMBER CO., Inc. LUMBER — COAL — MILLWORK AIRY and WALNUT STREETS Bell Telephone 2975

CONSULT THE Classified Business Directory for anything you wish to buy The Most Complete Classified Lists In the City are those in this Directory

SEEDS FEED GRAIN Fertilizers Poultry and Dairy and Garden Supplies SIMPSON BROS. 204 West Marshall Phone 1265

Established 1886 I. F. MARCH'S SONS Phones 425 - 426 WE MAKE A SPECIALTY OF HARDWOOD FLOORS FOURTH AND MILL STREETS BRIDGEPORT, PA.

Moore Elmore lab r1437 Locust
Moore Elroy J (Dora; Moore Bros) h1418 Powell
Moore Emma C (wid Geo) h214 Noble
Moore Emma L (wid C Howard) h210 Stanbridge
Moore Ethyl student r930 W Lafayette
MOORE F KENNETH (Helen), Attorney-at-Law 24 W Airy, Phone 19, h Bethlehem Pike and Hartranft Road, Ambler, Pa, Phone 906
Moore Frank (Linda) carp h775 Kohn
Moore Geo D (Kathryn) slsmn h1030 W Lafayette
Moore Geo K (Ella) chauf h512 W Airy
Moore Gertrude opr r1437 Locust
Moore Harry lab r1316 DeKalb B'port
Moore Harry F (Sarah E) mach h1049 Powell
Moore Heister J emp Phila Sub Counties G & E Co r Phoenixville
Moore Herbert U lawyer 323 Swede h1329 DeKalb
Moore Herbert U jr r1329 DeKalb
Moore Herman E (Mary E) driver R S N & Son Co h1049 Willow
Moore Hiester auto mech Phila Elec Co r Phoenixville
Moore Jean E student r1420 Powell
Moore John J attndt Asylum
Moore John J (Eliz) steelwkr h707 Haws av
Moore John K lab r625 Kohn
Moore John N h564 Noble
Moore Jos C depy recorder Montgomery Co h Conshohocken
Moore Kate H Mrs matron Friend's Boarding House
Moore Lucy typist Asylum
Moore Lydia A (wid Frank) h1121 Swede
Moore Margt P sten Montgomery Trust Co r Conshohocken
Moore Marion sten r502 Swede
Moore Mary Mrs r266 E Penn
Moore Nellie Mrs h502 Swede
Moore Richd lab r233 Diamond av
Moore Richd S emp Grater Bodey Co r Coulston rd R D 4
Moore Robt jr r351 E Chestnut
Moore Robt K lab h351 E Chestnut
Moore Sallie B weaver r107 W 5th B'port
Moore Sara R r1420 Powell
Moore Savilla P (wid Saml M) h826 W Main
Moore Susanna r Swede cor Powell
Moore Taylor H (Edna) auto mech h427 Bush B'port
Moore Thos J lab r802 Green
Moore Verna r775 Kohn
Moore Wm C (Laura) janitor Black Horse Schools h Coulston rd R D 4
Moore Wm S produce 603 DeKalb stall 12 h Royersford Pa
Moore's Furniture Store (Calvin Moore) 211 Barbadoes
Moorhead Edw J (Eliz) h203 E Wood
Mora Henry (Florence Restaurant) r317 E Airy

MARSELLA PHOTO STUDIOS 21-25 Curren Arcade 53 East Main Street Tel. 562-J OPEN DAILY Sundays 9 to 5 Photographers PORTRAITS and COMMERCIAL Photographers HERCULES MARSELLA, Proprietor PHILADELPHIA STUDIO 3032 FOX ST. Telephone DIAMOND 5687-W

(Trade Mark) Who Sells It? Is Answered By the Classified Business Lists In this Directory

ICE

Keystone Ice Company

Phone 2681

MARKLEY and OAK STREETS

Norristown, Penna.

COAL

(Trade Mark)

More goods are bought and sold through the Classified Business Lists of the Directory than any other medium on earth.

Moran Margt S drsmkr 509 DeKalb B'port h do
Moran Mark emp Bridgeport Iron Wks r449 Depot B'port
Moran Mary A r509 DeKalb B'port
Moran Wm E plmbr r28 Rambo B'port
Moran Wm J jr lawyer 315 Swede Room 305 h Ithan
Moran Wm R hydroist Asylum h29 Egypt rd
Mordicca Jos (Mary) lab h651 E Marshall
Morehead Coroline baker 603 DeKalb Stall 152-153 h Collegeville R D 1
Morehead Thos O (Gertrude) trainmn h411 W Wood
Morello Benj (Mary) lab h641 E Airy
Morello Eliz r646 Moore
Morello Jos (Katie) lab h637 Sandy
Morello Rosario (Mary) h646 Moore
Morello Thos (Josephine) driver h651 E Airy
Morena Antonia (wid Tony) h339 E Airy
Morgan Alex eng h212 Chain
Morgan Catharine mus tchr 705 Stanbridge r do
Morgan Charlotte tchr r705 Stanbridge
Morgan David C (Satye R) supt Valley Forge Cement Co h127 Glenwood rd R D 1 B'port
Morgan Edw (Mamie) formn h13 Egypt rd
Morgan Foster (Edna) lab h565 Lafayette
Morgan Geo C (Eliz S) mgr h723 Haws av
Morgan Geo J (Ethel M) gro 1032 Stanbridge h do
Morgan Harry r41 E Airy
Morgan Harry S (Dorothy) slsmgr h730 Noble
Morgan Inez B (wid Geo) h705 Stanbridge
Morgan Robt (Bessie) roller r212 Chain
Morgan Robt C r425 Sterigere
Morgan Saml (Mary C) eng h52 W Basin
Morgan Thos F custodian Asylum
Morley Wm R (Jane C) h136 Stanbridge
Morome Chas attndt Asylum
Morosso Anastatia (wid Anthony) r222 Knox
Morre Leona cashr Abr Margulies r28 Fayette
Morrelli John (Jennie) pottery wkr h530 E Main
Morris Alice H drsmkr r114 Holstein B'port
Morris C Rodney (Fianna) plmbr h1617 Willow
Morris Caroline r902 Noble
Morris Cath P r122 E Washn
Morris Chas (Anna) lab h362 Moore
Morris Chas E (Adella) meat 503-547 DeKalb Stall 104-6-8 h672 George
Morris Chas S (Viola) formn h321 E 4th B'port

(Trade Mark)

Where To Buy?

Consult the Classified Business Lists In This Directory

SEE SUPERINTENDENT AT CEMETERY Telephone 473
Riverside Cemetery Company
NORRISTOWN'S BEAUTIFUL BURIAL PARK — Perpetual Care
G. CARROLL HOOVER, Secretary 502 SWEDE ST. Tel. 1348-W

Phone 3800
D. M. YOST COMPANY
MAIN and DeKALB STS.
Ladies' Dresses and Infants' Wear

Morris Clara E reeler r114 Holstein B'port
Morris Danl (Emma) h25 W 2d B'port
Morris Eleanor winder r23 E Rambo B'port
Morris Fred W driver r902 Noble
Morris Geo E (Isabel) formn h1615 Locust
Morris Harry (Alice) mach h114 Holstein B'port
Morris Harry C clk r210 Walnut
Morris Jas (Sarah) h1432 Stanbridge
Morris Jas E (Josephine) wtchmn Phila Sub Counties Gas & Elec Co h9 E Oak
Morris Jas L clk h902 Noble
Morris John O (Marie) eng h Walnut B'port
Morris John W uphol D M Yost Co r19 E Chestnut
Morris Mary T (wid Lawrence) r122 E Washn
Morris Matthew (Celia) h23 E Rambo B'port
Morris Nevill T (Margt) lab h652 Astor
Morris Percy (Marian) collr (Phila) h97 Riverside av
Morris Raymond C (Theresa M) bottler h756 George
Morris Raymond E printer r122 E Washn
Morris Robt (Mary) eng h312 Prospect av
Morris Saml (Mabel) boilermkr h513 Norris
Morris Steph F J (Rose M) millwright h312 James
Morris Thelma M student r321 E 4th B'port
Morris Thos W (Clara) brkmn R R R h210 E 4th B'port
Morris Wilson (Kathleen) opr h602 DeKalb
Morris & Co Saml J Burrows mgr meat whole 317 W Main
Morrison Bella chief pr nurse Asylum
Morrison Edwin M (Mildred K) clk P R R h52 E Brown
Morrison Ella M r1014 W Marshall
Morrison Jerome W (Jennie) beamer h102 W 5th B'port
Morrison Robt J r Whitehall rd
Morrison Saml J (Anna) clk P O h230 Minor
Morton Furniture Co (br) N H Salsbury mgr 134 W Main
Morton J F (Sara H) weather strips h811 W Main
Moscarello Francesco lab Phila Sub Counties Gas & Elec Co r220 E Oak
Moscowello S boiler opr Phila Sub Counties Gas & Elec Co 321 E Marshall
Moseley Lillian sten Holland Furnace Co r Conshohocken
Moser Alvan student r622 Astor
Moser Amy W clk Montgomery Trust Co r Gulph Mills
MOSER BROS (Joseph S, Isaac A and Garrett W), Sash, Doors and Millwork, Store Fronts, Detail Work a Specialty Third and Green streets, Bridgeport, Phone 1045 Norristown
Moser Chas A (Edith) h1423 Locust
Moser Danl (Bertha) hauling 628 Astor h622 do
Moser Florence bkpr r237 E Chestnut
Moser Garrett W (Almira; Moser Bros) h237 E Chestnut
Moser Harry hdw 611 W Marshall h do
Moser Harry W emp Moser Bros r237 E Chestnut

The Schall Coal Co.

READING and LEHIGH COAL.

CEMENT, LIME, BUILDING MATERIALS

MOTOR STOKOR

GEORGE and STERIGERE STREETS
Telephone 725

Branch Office: LAFAYETTE and MILL STREETS
Telephone 56-M

(Trade Mark)

The City Directory is a Catalog of your City

Consult the CLASSIFIED INDEX FOR Anything You Wish to Buy

The Most Complete Classified Lists in the City Are Those in This Directory

Use the Directory to Direct

Linoleums
Carpets and Rugs
Shades and Awnings
Upholstering
Decorative Fabrics

Walter F. Yost
DeKALB Cor. AIRY
Telephone 1000
Opp. City Hall Norristown, Pa.

Moser Isaac A (Anna E; Moser Bros) h2050 W Main
Moser John (Ethel) formn John Wood Co h410 W Warren
Moser Jos S (Barbara; Moser Bros) h54 N Highland av
Moser Levina r611 W Marshall
Moser Lillian B tchr Stewart Junior High School r1020 W Main
Moser Nathan (Eliz) lab h624 Astor
Moser Nelson (Bertha) chauf Natl Fgt and Del Co h63 W Rambo B'port
Moser Wm C (Helen) emp Norristown Baking Co r766 Main
Mosman Alf H (Mary A) mech Auto Car Co h Church rd
Moss Albert emp Adam Scheidt Brewing Co r516 Church rd
Moss Glenn M lab r927 Violet
Mothers' Assistance Fund of Montgomery County Mrs Lydia D Slaughter investigator 515 Swede
Mt Pisgah Lodge No 32 Masonic (colored) Chas H Milford sec 40 E Airy
Mt Zion A M E Church Rev C V Berbage pastor 1312 Willow
Mountain John E r81 Highland av
Mountain Salvidore (Rose) lab h207 E Penn
Mountz Chas S (Nellie) genl supt Phila & Western Ry Co h Stonehurst
Mouscarillo Alf (Madelina) lab h252 E Penn
Mowday D W and H D Danl W and Howard D undertkrs 619 DeKalb
MOWDAY DANIEL W (Ida; D W & H D Mowday) and Pres Riverside Cemetery Co, h1106 W Main
Mowday David Y jr mach h1106 W Main
Mowday Geo W uphol h226 Poplar
Mowday Harold H (Mary S) mach h1327 Locust
Mowday Howard D (Mildred; D W and H D Mowday) h1512 Powell
Mowday Ida M r1104 W Airy
Mowday Meredith N (Eliz) clk h1611 Pine
Mowday Russell B radio wkr r226 Poplar
Mowday Willard B embalmer r1106 W Main
Mowrer Howard J (Frances) brkmn R R R Glenwood rd B'port
Mowry Grace sten Norristown Penn Trust Co r Royersford
Moyer Anna I sten High Dettra and Swartz r Belfry
Moyer Arthur G (Sarah E) mldr Norristown Foundry Co h133 W Airy
Moyer Bertha F drsmkr h117 W Marshall
Moyer Blanche O tchr Rittenhouse Junior High School r Hatfield
Moyer Clara S smstrs r513 W Main
Moyer Clarence driver r1132 Markley
Moyer Edw C A (Helen) lawyer 501 Swede phone 2588 h234 E Fornance phone 518-M
Moyer Eliz h1426 Stanbridge
Moyer Eliz mender r128 E Airy

MORE GOODS ARE BOUGHT and SOLD THROUGH THE Classified Business Directory THAN BY Any Other Medium on Earth

(Trade Mark)

Telephone Norristown 2228
M CLEANERS D
308 East Main Street Norristown, Pa.

Moyer Emma K (wid Frank S) r660 Astor
Moyer Ethel (wid Frank K) h660 Astor
Moyer Ethel music tchr 1327 DeKalb h do
Moyer Ethel B emp Metropolitan Life Ins Co r660 Astor
Moyer Fremont (Mary) lab h931 Jackson
Moyer Geo mach r660 Astor
Moyer Geo student r1221 W Main
Moyer Harry (Emma) pntr h632 Chain
Moyer Harry R (Florence; People's Meat Market) h21 Highland av
Moyer Helen M r117 W Marshall
Moyer Horace (Margt) steelwkr h310 Stanbridge
Moyer Isaiah B (Jennie) h532 Haws av
Moyer J Maurice (Beryl) slsmn Nash Sales & Service h601 Swede
Moyer Jacob (Ella) teller h1422 Stanbridge
Moyer Jennie V Mrs h537 Cherry
Moyer Kathryn H r532 Haws av
Moyer Lawrence M K student r1221 W Main
Moyer Linford D (Sara E) meats 1614 Powell h1616 do
Moyer Louise H drsmkr r532 Haws av
Moyer Margt B slsldy D M Yost Co r310 Stanbridge
Moyer Margt L nurse r Montgomery Hosp
Moyer Mary T Mrs h1444 Willow
Moyer Mason K dentist 2 W Main r1221 do
Moyer Minnie R priv sec St John's Epis Church r117 W Marshall
Moyer Nellie c prwkr Asylum
Moyer O S & Son (Owen S and Wilson H Moyer) milk dlrs 645 Kohn
Moyer Olive Y student r1616 Powell
Moyer Owen S (Rosie; O S Moyer & Son) h515 Noble
Moyer Remington clk r1444 Willow
Moyer Russell editing and news Norristown Herald Printing Co h Jeffersonville
Moyer Russell reporter Times Herald r21 N Highland av
Moyer Saml prod 603 DeKalb S 67-69 h1426 Stanbridge
Moyer Saml S cementer r669 Kohn
Moyer Wm (Ruth) lino opr h1021 DeKalb
Moyer Wm F (Sara C) clk h229 E Fornance
Moyer Wm H meatctr r532 Haws av
Moyer Wm W (Cath) profiler h620 Astor
Moyer Wilson H (O S Moyer & Son) r515 Noble
Mroz Leo A (Mary) lab h545 Ferry av
Mudra John (Sadie) lab h35 W Rambo B'port

Marr Oil Heat Machine
Marr Oil Burner
SALES — SERVICE
SEAVER-WHITE, Inc.
Phone 3650 NORRISTOWN, PA. 436 E. MAIN STREET

(Trade Mark)
THERE ARE SMALL CATALOGS IN THIS BIG CATALOG OF YOUR CITY
Consult the Buyers' Guide

(Trade Mark)
YOUR CITY DIRECTORY Answers All Questions as to Whom You Are Looking for and Where They Can Be Found

QUALITY JEWELRY WATCHMAKER
Jacob E. Cressman
DIAMONDS - SILVERWARE - WATCHES
88 E. MAIN STREET Tel. 2902-W NORRISTOWN, PA.

CONSULT THE Classified Business Directory for anything you wish to buy The Most Complete Classified Lists in the City are those in this Directory

Muhlbach Lillian h911 DeKalb
Mulbey Jos A (Anna) h46 W Basin
Mulford Eug (Ida M) lab h37 W Front B'port
Mulhall Annie E (wid John M) h237 E Oak
Mulhall Jas (Anna) carp h121 W 9th B'port
Mulhall John J clk r237 E Oak
Mulhall Mary K clk B E Block & Bros Inc r237 E Oak
Mulhall Wm (Emma) patternmkr h127 W 9th B'port
Mulholland Bernard J (Cath) police h39 E Chestnut
Mulholland Danl (Georgianna) cond h721 W Lafayette
Mulholland Francis A (Rachel) lab h716 W Elm
Mulholland Jas H (Mary) h151 W Airy
Mulholland Leo J (Sarah) brkmn h48 N Jefferson av
Mullen Danl J (Eliz) clk PO h221 E Elm
Mullen Danl J jr (Marie) carrier PO h20 W Freedley
Mullen Geo W jr (Edna) lab h229 E Penn
Mullen Jas printer r858 Cherry
Mullen John J lab h20 W Rambo B'port
Mullen John J mech Asylum
Mullen Jos P (Margt) r20 W Rambo B'port
Mullen Kathryn M r200 Stanbridge
Mullen Wm G (Elbina) insp Bell Telephone Co r1210 Astor
Muller Carl F (Florence) shipper h609 W Elm
Muller Carl F jr student r609 W Elm
Mulligan Ella r520 Arch
Mulligan Geo D (Eliz) phys 725 W Marshall h do
Mulligan Leo C (Mary) mach r528 E Marshall
Mulligan Margt A shirtmkr r520 Arch
Mulligan Mary (wid John) h361 Prospect av B'port
Mulligan Mary E mach opr r361 Prospect av B'port
Mulligan Patk W (Susan) elev opr Norristown Penn Trust Co h528 W Marshall
Mulligan Terrence J lab r361 Prospect av B'port
Mullin Eliz M topper h822 Arch
Mullin Francis student r1239 Swede
Mullin Francis J (Gertrude J; Kehoe & Mullin) justice of the peace 700 Arch h1400 do
Mullin Frank J wtchmn PO r822 Arch
Mullin Jas baker r1239 Swede
Mullin John H (Anna) gdnr h1239 Swede
Mullin Justin J (Emma) meatctr A & P h1304 Arch
Mullin Leo T (Emma) clk John H Taglieber r26 W Main
MULLIN LOUIS E (Marjorie), Mgr W H Kneas Lumber Co Inc, h219 E Brown, Phone 3809
Mullin Wm J (Viola M) lab h124 E Marshall

Phone 3603 **Elmer R. Schantz, Inc.** General Upholstering Linoleums-Shades-Awnings Main and Corson Sts. P. O. Box 562

(Trade Mark) Who Sells It? Is Answered By the Classified Business Lists In this Directory

WHOLESALE RETAIL
THE RAINEY-WOOD COKE CO.
Producers of Foundry, Industrial and Domestic Coke
Phones: Norristown 4800, Ardmore 61500, Conshohocken 61500, Phoenixville 61500, Pottstown 61500 Main Office, Conshohocken; Plant, Swedeland

HARRY K. THOMAS Real Estate AND Insurance 515 Swede St. PHONE 3383

Mullineaux Henry D (Ada W) clk (Phila) r726 Haws av
Mullins Helen M bkpr r25 E Fornance
Mullins John (Cath) electroplater h25 E Fornance
Mullins John F archt r25 E Fornance
Mullison Chas W student r39 N Prospect av
Mullison Edwin D S (Fannye) phys (Phila) h39 N Prospect av
Mullison Edwin W student r39 N Prospect av
Mulroy John student r107 E Rambo B'port
Mulroy Joseph D (Isabella) carp h107 E Rambo B'port
Mulroy Jos J teller Norristown Penn Trust Co r107 Rambo B'port
Mulroy Mary student r107 E Rambo B'port
Mulry Alice student r33 E Chestnut
Mulry Emily phone opr Bell Telephone Co r33 E Chestnut
Mulry Timothy jr line opr r33 E Chestnut
Mulry Timothy M (Mary) lab h33 E Chestnut
Mulvey Annie hkpr r307 W 4th B'port
Mulvey Emily M mach opr r208 DeKalb B'port
Mulvey Jas A clk County Court House h307 W 4th B'port
Mulvey Jas F tax collr r307 W 4th B'port
Mulvey Jos (Anna) lab r300 DeKalb B'port
Mulvey Josephine A burler r208 DeKalb B'port
Mulvey Margt (wid Wm) h208 DeKalb B'port
Mulvey Thos F lab r208 DeKalb B'port
Mulvey Thos P (Sarah) h19 E Chestnut
Mulvihill John emp Asylum
Mulvihill Katherine dom r1003 W Main
Munro Geo (Alice) brkmn R R R h606 W 4th B'port
Munro Gladys E sten Montgomery Trust Co r606 W 4th B'port
Munsey John (Anna) collr Julian Goldman r505 Arch
Munshower Alice Mrs phone opr Bell Telephone Co r230 E Chestnut
Munshower David (Annie) h535 Buttonwood
Munshower Earl N printer r414 W Airy
Munro Geo (Alice) brkmn R R R h600 W 4th B'port
Munshower Ethel E r535 Buttonwood
Munshower Geo W (Sarah) formn h414 W Airy
Munshower John R (Emma) driver h1520 Stanbridge
Munshower Raymond gro 1447 W Main h do
Munshower Saml T (Sarah) mldr h710 Noble
Munshower W Boyd (Margt) mach h1219 Markley
Munshower Winfield W (Annie) carp h541 Buttonwood
Munshower Winfield W jr (Helen) mach h520 Kohn
Munzinger John F (Marion) sergt Eastern State Pen h1008 W Main 3d floor
Murch Jas C (Verna) printer h n s Boyer blvd
Murdoch Rowland B genl supt Rambo & Regar Inc r Stonehurst
Murdy A Edw (Lillian) mgr h811 W Main

(Trade Mark) Where To Buy? Consult the Classified Business Lists In This Directory

(Trade Mark)
The City Directory is a Catalog of your City

Consult the CLASSIFIED INDEX FOR Anything You Wish to Buy

The Most Complete Classified Lists in the City Are Those in This Directory

Use the Directory to Direct

The Nor-Mont Motor Co.
FRANKLIN - VIKING - OLDSMOBILE
NORRISTOWN - - POTTSTOWN - - PHOENIXVILLE

Murdy Bessie phone opr r1845 W Main
Murdy Ellen A (wid Thos) h1016 W Main
Murdy Florence E mach opr r1016 W Main
Murphy Clarence J (Cecelia) ins agt Pacific Fire Ins Co 2 W Main
Murphy Eleanor E phone opr r139 W Lafayette
Murphy Eliz bkpr r1029 Swede
Murphy Fred plmbr r1246 Markley
Murphy Grace C hkpr r728 George
Murphy Jas firemn Asylum
Murphy Jas E lab h711 Walnut
Murphy Jas J plmbr Asylum r728 George
Murphy Jas T h1212 Powell
Murphy John B blksmith r915 Swede
Murphy John C stmftr r1246 Markley
Murphy John J (Mary M) inspr h139 W Lafayette
Murphy Jos (Cath) r507 Green
Murphy Jos (Emma) switchboard opr h35 Beach
Murphy Jos jr chauf r Boro Line rd R D 3
Murphy Kathryn hkpr r324 Cherry
Murphy Kathryn M phone opr Grater-Bodey Co r915 Swede
Murphy Margt (wid Wm) r1029 Swede
Murphy Margt A sten r1212 Powell
Murphy Mary (wid Wm) r343 E Oak
Murphy Mary E sorter r711 Walnut
Murphy Mary H mach opr r728 George
Murphy Michl lab r538 Church
Murphy Sara C millwkr r35 Beach
Murphy Thos B blksmith 278 E Penn h915 Swede
Murphy Thos D (The Auto Drive Co) 214 E Main
Murphy Thos H (Hannah) mason h46 E Chestnut
Murphy Wm J h1246 Markley
Murphy Wm J mach r915 Swede
Murphy Wm J (Mary) plmbr 737 Astor h do
Murray A I h1513 Willow
Murray Benj F (Anna E) lather r668 Kohn
Murray Cath (wid John) h213 Chain
Murray Danl r916 Arch
Murray Edw V janitor Stritzinger Bakery r219 E Wood
Murray Ella E mender r509 Stanbridge
Murray Hannah F shirtmkr r668 Kohn
Murray Henry W elecwkr r930 W Main
Murray Jean F clk B E Block & Bros Inc r706 George
Murray John W (Mabel) plmbr h706 George
Murray Kath tchr Washington School r930 W Main

JOHN J. CORSON
Real Estate Properties Financed Mortgages Bought and Sold
All Kinds of Insurance Building and Loan Associations
Corner MAIN and CHERRY STREETS Phone 770

VALLEY FORGE HOTEL
L. S. BARNES, Manager ROOMS, $2.50 up—Single and Double
Main Dining Room and Coffee Shop Open 7 A.M. to 9 P.M.
22-28 EAST MAIN STREET, NORRISTOWN Phone Norristown ★3260

Murray Kath A nurse 1302 Arch h do
Murray Maggie (wid John) h244 Minor
Murray Markley student r Crooked la R D 1
Murray Martin J (Ethel) lab r204 Forest av
Murray Mary W clk Asylum
Murray Michl J (Marion) mach h916 Arch
Murray Patk lab r509 Stanbridge
Murray Patk B (Clara) mach h1108 Green
Murray Raymond M (Julia) mach h Crooked la nr Church B'port
Murray Ronald E student r668 Kohn
Murray W A (Matilda) mach h930 W Main
Murray Walter F (Eliz) paying teller Peoples' Natl Bank r1923 Juniata rd
Murray Wm J (Bessie) mgr h Montgomery av Grand View heights
Murry Irwin h1513 Willow
Murry Jas B emp Phila Sub Counties G & E Co r Phoenixville
Muscanary Jacob (Fannie) lab h510 Walnut
Muscanary Jos emp Jas Lees & Sons Co r510 Walnut
Muscarelli Anna A r321 E Marshall
Muscarelli Concetta emp Jas Lees & Sons Co r321 E Marshall
Muscarelli Francis sub clk PO r220 E Oak
Muscarelli Frank lab h220 E Oak
Muscarelli Frank (Felech) lab h1039 Green
Muscarelli Harry (Anna; Central Repair Shop) r196 E Locust
Muscarelli Jas (Teresa) lab h7-8 Diamond av
Muscarelli Julia lab r7-8 Diamond av
Muscarelli Millie looper r321 E Marshall
Muscarelli Pasquale lab r7-8 Diamond av
Muscarelli Rose looper r321 E Marshall
Muscarelli Salvatore r7-8 Diamond av
Muscarelli Salvatore (Felimina) lab h321 E Marshall
Muscatel Catherina h579 E Lafayette
Muscatel Frank lab r579 E Lafayette
Muscatel Lizzie r579 E Lafayette
Muscatillo John (Mary) farmer r211 E Washington
Muscatillo Lillie r211 E Washington
Muscatillo Mary (wid Bernard) h211 E Washington
MUSIC CO THE (Cornelius N Monihan), Musical Instruments, Radio, Everything Musical 311 DeKalb, Phone 1371
Musicians' Protective Assn Local No 341 A F of M Wilson B Hildenbrand sec 1 E Airy
Musselman Percy A (Mary S) electn h1441 Astor
Musselman Wm H (Emma) wheelwright h711 Kohn
MUSSELMAN WILLIAM S (Kathryn S), Electragist, Everything Electrical 506 Swede, Phone 3199, h1509 Powell (See adv back cover and Electrical Dept)

MORE GOODS ARE BOUGHT and SOLD THROUGH THE Classified Business Directory THAN BY Any Other Medium on Earth
(Trade Mark)

Consult the CLASSIFIED INDEX FOR Anything You Wish to Buy

The Most Complete Classified Lists in the City Are Those in This Directory

Use the Directory to Direct

THE
Northwestern
Mutual Life
Insurance Co.
of Milwaukee, Wis.

Low Cost
Security
Service

A. C. F.
FINKBINER
Special Agent
509 SWEDE STREET
Norristown, Pa.
Phone 2013

CONSULT
THE
Classified
Business
Directory
for anything you wish to buy
The Most
Complete
Classified
Lists
in the City are those in this
Directory

CHEVROLET MOTOR AGENCY
Walter D. Wood
CHEVROLET SALES AND SERVICE
Call Norristown 2145 Main & Mill Sts.
for Economical Transportation
CHEVROLET

Mutarielle Jos lab Reading Screw Co r207 Franklin
Mutarielle Orizio (Olimbia) lab h207 Franklin
Mutter Alf baker 603 DeKalb S 76-78 h Boyertown
Mutz Joseph (Ezenka) lab h664 Bush B'port
Myers Arnold A (Cora) druggist 330 DeKalb h327 do
Myers Bayard T (Emmaline) lab h208 Chain
Myers Clarence E straightener Reading Screw Co r923 Green
Myers Danl W jr (Susan) lab h923 Green
Myers Ellwood S (Eliz) interne Montgomery Hosp h1013 DeKalb
Myers Eugene P mgr Cunningham Piano Co r Delaware County
Myers Fred G (Rae) chiropractor 527 Swede h do
Myers Geo janitor r20 Lincoln av
Myers Geo W lab r219 E Wood
Myers Harry L (Margt A) pres Myers Motor Co Inc h239 W Fornance
Myers Harry T (Almeda) agt Rdg Co h1300 Powell
Myers Ida dom r1034 Willow
Myers John r69 E Lafayette
Myers Lewis C hlpr Asylum
Myers Louis roofer 102 Green
Myers Mabel M h614 W Airy
Myers Margt attndt Asylum
Myers Marion D tchr r Eastburn rd R D 1 B'port
Myers Martha (wid Chas A) r Eastburn rd B'port R D 1
Myers Mary (wid Fred) r615 Cherry
Myers Motor Co Inc Harry L Myers pres Roy W Marberger treas autos 223 W Main
Myers Walter L (Eliz) lab h412 W Lafayette
Myers Wm (Anna) lab h220 E Airy
Myrden Bertha r Eastburn Hill R D 1 B'port
Myrden Otto emp Norristown Register r Eastburn Hill R D 1
Myrden Rudolph (Anna) firemn R R R h Eastburn Hill R D 1 B'port
Myrick Thos attendt Asylum
N Y Restaurant (Wm Lampros) 221 DeKalb
Naccarella Michl (Frances) lab h519 Green
Naccarelli Mary tailor Dove's r308 Grove B'port
Naccarelli Raffaele (Mary) lab h308 Grove B'port
Nace Amanda Mrs h531 Kohn
Nace Dorothy O clk r531 Kohn
Nace Edith H looper r531 Kohn
Nace Ida H mender r531 Kohn
Nace J Walter (Frances) mach r215 W Brown
Nachtrieb Frank milker Asylum
Nadwodny Frank (Josephine) lab h412 E Rambo B'port
Nagle Earl lab r120 W Airy
Nagle Elmer S h507 Swede
Nagle John F skldwkr Asylum

Phone 3800
D. M. YOST COMPANY
MAIN and DeKALB STS.
Dress Fabrics
Lingerie
Hosiery
Gloves

Nagle Kath Mrs r368 E Main
Nagle Lavina (wid Wm) h120 W Airy
Nagle Theo (Alice) lab r120 W Airy
Naile Chas E clk h142 W Marshall
Naile Clara B drsmkr 142 W Marshall r do
Naile Earnest clk Treichler's Pharmacy r929 Green
Naile Emma (wid Fredk I) r1201 W Main
Naile Ernest M agt r18 E Wood
Naile Fred (Geneva) spec rep Phila Sub Counties Gas & Elec Co h929 Green
Naile Ralph H (Esther) clk h1419 Juniper
Nailon Francis (Frances) printer h22 W Rambo B'port
Nailon John clk Reading Terminal r602 DeKalb B'port
Nailon Kate M mender r118 W 6th B'port
Nailon Michl (Ella) carp h602 DeKalb B'port
Nakas Stavros restr 210 W Main r208 do
Nally Cath E r212 Cherry
Nally Jas A r212 Cherry
Nally John P (Cath E) h212 Cherry
Nally M Francis (Mary) lab r537 Barbadoes
Nally Thos F (Minerva B) slsmn Edw L Burnett h132 Stanbridge
Nangle John F (Margt) lab h303 Buttonwood
Napper John H (Blanche) paperhngr 113 W 5th B'port h do
Nardicchio Jennie r350 E Oak
Nardinoichi Emido (Mary) brklyr h526 E Main
Narducci Albert lab r422 E Marshall
Narducci Alex (Susie; Family Shoe Store) r540 Green
Narducci Carmella r422 E Marshall
Narducci Dominick (Martha; Family Shoe Store) h408 Arch
Narducci Lillian R student r422 E Marshall
Narducci Ralph (Mary) lab h422 E Marshall
Narr J C Fredk driver r1125 Markley
Narr Johanna (wid Christ) h1125 Markley
Narr Veronica J r1125 Markley
Nartunachi Edw (Emily) lab h566 E Main
Nase Stewart 2d asst dist atty Montgomery Co Court House r Lansdale
Nash John T (Anna) car inspr r115 W 4th
Natalini Albert (Mary) chauf h207 E Washn
Natalini Josephine r207 E Washn
Natalone Giuseppe (Secondina) brklyr h1118 Astor
Nathan David (Pearl) phys 617 W Main h do
NATIONAL CASH REGISTER CO, Charles J Taylor Sales Agent, "A Cash Register for Every Business," New and Second-hand Registers Bought, Sold and Exchanged 325 DeKalb, Phone 596 (See adv in Cash Register Dept)
National Freight & Delivery Co Chas Kulp supvr Jacob Slotter mgr 321 E Penn
National Shoe Stores Inc Morris Socket mgr shoes 24 W Main

Real Estate
Insurance
BUTERA
REALTOR
NOTARY PUBLIC
Italian Interpreter
LICENSE TAGS
24 to 48 Hours
6 E. AIRY STREET
Phone 251
FRANK S. TROUT, Mgr.
REAL ESTATE DEPT.

(TRADE MARK)
THERE ARE
SMALL
CATALOGS
IN
THIS BIG
CATALOG
OF
YOUR CITY
Consult
the
Buyers'
Guide

Awnings
Shades
Flags
Decorations

Walter F. Yost
DeKALB Corner AIRY
Telephone 1000
Opp. City Hall Norristown, Pa.

Curtains
Tapestries
Laces
Madras

Natlnene John (Susie) lab h304 DeKalb B'port
Natter Frank J (Grace) eng Phila Sub Counties G & E Co h671 Kohn
Nave Antonio (Anna S) h222 Knox
Nave Carlo (Mary) lab h14 Mogeetown
Nave Domenico (Frances) lab h335 E Penn
Nave Dominico (Rose) lab h13 Mogeetown
Nave Jos (Louise) h557 E Lafayette
Nave Nick (Angelina) lab h539 E Main
Nave Ralph (Victoria) shoerepr 546 E Main h do
Nave Vitantonio r222 Knox
Nave Vito (Ida) music 276 E Main h do
Naylor Beatrice C sten r1029 W Lafayette
Naylor C Harry (Carrie) mtrmn h518 Noble
Naylor Chas D toolmkr r518 Noble
Naylor Harry J (Irene C) formn h122 Stanbridge
Naylor Herbert F mach r310 W Wood
Naylor Isabell M r754 Haws av
Naylor Jesse (Ella) h310 W Wood
Naylor Raymond E r310 W Wood
Naylor Raymond M clk r754 Haws av
Naylor Saml M (Emeline) carp h1029 W Lafayette
Naylor Sara (wid John) h627 Cherry
Naylor Thelma L student r518 Noble
Naylor W Maurice (Sarah) driver Norristown Herald Printing Co h754 Haws av
Neadonna Pasquale weaver The Coral Mfg Co r624 E Marshall
Neal Duffin (Rose) firemn h553 Arch
Neal Edwin (Alva) lab h328 Moore
Neal Hugh E dom Asylum
Neal John R paperhngr r235 E Marshall
Neal Plummer (Eliz) lab h53 E Wood
Neale Thos S (Jennie) aud h642 Stanbridge
Neale Thos S jr (Florence) slsmn h1108 W Marshall
Neall Edw E sec Uncle Willie's Tire Store Inc r Phila
Neally Jos r1053 DeKalb B'port
Neally Mary opr r1053 DeKalb B'port
Neally Mathew carp r1053 DeKalb B'port
Neally Patk (Susan) florist h1053 DeKalb B'port
Neally Thos gdnr r1053 DeKalb B'port
Negro Pasquali (Mary) baker h613 Ford B'port
Neider Alf J (Mary) mach h115 Chain
Neider Irene student nurse r115 Chain
Neil John (Cath) lab h1207 Markley
Neil John jr r1207 Markley
Neill Alex (Mattie) brkmn h103 W 8th B'port
Neill Robt E (Ethel) driver h625 Astor
Neill Wm J tmstr h751 E Main
Neilson Gus housemn r535 Swede
Neiman Danl H (Laura) tinsmith h202 W 2d B'port

(Trade Mark)
YOUR CITY DIRECTORY
Answers All Questions as to Whom You Are Looking for and Where They Can Be Found

CRISMAN & QUILLMAN
Plumbing Heating and Electrical Contractors and Supplies
204 DeKALB
Tels. 3820-3821
Norristown, Penna.

CONSULT THE
Classified Business Lists
IN THIS DIRECTORY
If You Would Find What You Wish to Buy

Neiman Edw H (Bertha) confr Powell cor Wood h633 Haws av
NEIMAN HARDWARE CO INC, Walter J Sheive Pres, S Russell Neiman V-Pres, Ellwood Wonsetler Treas, Hardware and Tinsmiths 501-503 W Marshall, Phone 245
Neiman Henry L (Lillian) clk h202 W 2d B'port
Neiman Kenneth E student r633 Haws av
Neiman S Russell (Mary) v-pres Neiman Hardware Co Inc r1648 Williams Way
Neiman Walter B gro 200 W 2d B'port r do
Neishloss Herman auto reprmn r413 W Fornance
Neishloss Jacob (Ida; Norristown Auto Radiator Co) h413 W Fornance
Neishloss Julius student r413 W Fornance
Neiswender Myron E (Pearl) polisher h135 Rosemont av
Nell O'Neil Shoe Stores Co Wm F Wilson mgr 40 E Main
Nelligan Clarence J (Bessie) lab h135 W 3d B'port
Nelson Anna dom r1440 DeKalb
Nelson Gus housemn r535 Swede
Nemphos Peter (Rambo Hotel) & Restr 407 Swede h 415 do
Nemphos Wm clk r407½ Swede
Neressian Aznive attndt Asylum
Nero Frank (Mary) sten h631 Corson
Nester Anna H student r1014 Willow
Nester Harry H (Ida M) carrier PO r1014 Willow
Nester Harry H Mrs clk Wm Schwartz r1014 Willow
Nester Leon H sporting gds 607 W Marshall r823 Blackberry
Nettleton Ann phone opr r109 E Rambo B'port
Nettleton John J student r109 E Rambo B'port
Nettleton Jos F (Mary) asst genl mgr h109 E Rambo B'port
Nettleton Regina A bkpr r109 E Rambo B'port
Neuman Ruth attndt Asylum
Neumeyer Herbert E (Patricia) supvr The Hooven Co h 1004 Stanbridge
Neumeyer Leon F (Grace) mgr The Hoover Co h1310 Astor
Nevgas Yette ladies' wear 146 W Main r Phila
New Jersey Ins Co Chas V Kane mgr 2 W Main
New Robt H (Sarah) tel opr h324 George
New Sarah D Mrs gro 324 George h do
New York Store (Saml Friedman) dress gds 16 E Main
NEWBOLD R S & SON CO INC, L R Hilyard Pres and Treas, N R McLure Sec, Tanks, Breechings, Stacks, Steel Mill and Special Machinery Washington below Mill, Phones 61 and 62 (See adv Classified Tab)
Newcomb Albert A (Marion) br mgr h724 W Lafayette

PHONE 2273
JOHN J. BOLGER
Cut Stone Contractor
Ford Cor. Lafayette, Norristown

TOWING
AUTOMOBILE REPAIRING
OILING
GREASING
J. WILMER LARE
211 PEARL STREET
Norristown, Pa.
DAY AND NIGHT SERVICE
Day Tel. 4377-W
Night Tel. 3484

CONSULT THE Classified Business Directory for anything you wish to buy
The Most Complete Classified Lists in the City are those in this Directory

Agents
DUNLAP TIRES
BRAKE LINING
Automobile Accessories

The Hoffman Rubber Co.
522 DeKalb Street
Norristown, Pa.
Tel. 723

Vulcanizing
OFFICIAL HEADLIGHT STATION
We Sell DUNLAP TIRES Exclusively

The Directory is the common medium between Buyer and Seller.

Newhard Geo E (Bertha) chf clk h415 W Fornance
Newitt Caryl A (Flora) clk P O h225 W Fornance
Newlove Harry S (Helen) lab h211 Buttonwood
Newman Adolph (Helen) delicatessen 1503 Powell h do
Newman Leon (Bessie) lab h325 E Penn
Newman Malcolm L (Louisa) lab h219 E Wood
Newman Nelson B lab r513 Sandy
Newman Saml W (Ella) wookwkr h513 Sandy
Newman Sophie student r1503 Powell
Newson Albertus attndt Asylum
Newton Geo E (Eliz) asst formn h303 Forest av
Newton Wm A appr h R D 3
Ney John J lab r224 W Penn
Nfoirllo Thos (Eliz) stonewkr h573 E Lafayette
Niblo Bertha V (wid Thos J) r816 DeKalb
Niblo Geo student r27 E Airy
Niblo Jas M Rev pastor St John's Episcopal Church r27 E Airy
Nice Jacob K (Emma) clk h554 George
Nichklows Raymond G r720 W Lafayette
Nichklows Wm (Helen) cond h720 W Lafayette
Nicholas Anthony clk r41 W 2d B'port
Nicholas Carmelle r41 W 2d B'port
Nicholas John (Josephine) lab h41 W 2d B'port
Nicholas Michl r41 W 2d B'port
Nicholi Elsie nurse 1228 Linwood av h do
Nichols John T purch agt Wildman Mfg Co r Bryn Mawr
Nicholson John C bkpr Norristown Penn Trust Co r1520 Stanbridge
Nicholson Walter C mgr Foster Miller & Bierly Inc r Phila
Nickals Louise hkpr r323 E Lafayette
Nickens Lida Mrs h1524 Willow
Nickoles Chas h377 E Lafayette
Nickolson Ellen dom r727 Walnut
Nicola Carlo (Philomene) lab h204 E Washington
Nicola Jos (Rose) h359 E Marshall
Nicolas Lucy T tchr Chain-Hartranft School r25 N Highland av
Nicoloso Mamie mender r402 Moore
Nicoloso Vito (Frances) gro 402 Moore h do
Nicom Ambrose B (Kate) cond h559 Stanbridge
Nicom Chas M plmbr r559 Stanbridge
Nicom Grace S sten r559 Stanbridge
Nicom Helen S sten r559 Stanbridge
Nippes Clarence R (Elise M) h Crooked la R D 1 B'port

(Trade Mark)
Who Sells It?
Is Answered By the Classified Business Lists In this Directory

ASBESTOS INSULATING CO.
GUTTERS SPOUTING METAL WORK
— ROOFING —
IN ALL BRANCHES
Phone 791-2 MAIN and ASTOR STS.
SLATE TILE ASBESTOS

NORRISTOWN TYPEWRITER COMPANY
Typewriters—Expert Repairing and Rebuilding
416 DeKALB STREET Telephone 1136 NORRISTOWN, PA.

Nippes Earl student r838 Cherry
Nippes Hanna M r Crooked la R D 1 B'port
Nippes Harriet M r Crooked la R D 1 B'port
Nippes Person r Crooked la R D 1 B'port
Nippes Wm (Mary) molder h838 Cherry
Niven Robt (Jenet) steward h538 DeKalb apt 1
Nixon Wm F hlpr Asylum
Noble J F r1540 Markley
Noble John B (Mary) dyer h1408 Powell
Noble Jos L tmstr Asylum
Noblit J Harlan underkpr County Prison r403 Swede
Noblit Wm D (Mabel D) linemn U G I Co h Glenwood R D 1 B'port
Nocdick Annette r421 Holstein B'port
Noceker Chas driver Keystone Pretzel Co r147 W Lafayette
Nocton Annie L (John J Nocton & Son) r246 Jacoby
Nocton Cath r246 Jacoby
Nocton Corsini J bkpr r825 Swede
Nocton Gerald R real est Strawberry al cor Washington r246 Jacoby
Nocton John J (Margt;John J Nocton & Son) h825 Swede
NOCTON JOHN J & SON (John J and A L Nocton), Coal Dealers, Retail Yards Washington and Strawberry, also Washington and Markley, Phones 246 and 1161
Nocton Mary mlnr r825 Swede
Nocton Paul A electn r825 Swede
Noecker Chas H (Margt) driver h214 Markley
Noecker Mary presser r214 Markley
Nolan Annie (wid John A) h568 Noble
Nolan Eliz F r5 E Rambo B'port
Nolan Helen B twister r5 E Rambo B'port
Nolan Mary twister r5 E Rambo B'port
Nolan Mary A r714 DeKalb
Nolan Michl J formn h5 E Rambo B'port
Noll Anna r37 N Schuylkill av
Noll Ira C (Mary) eng h537 Chain
Noonan Thos W (Ella) dentist 29 E Main R 42 h837 Swede
Norman Amanda (wid John) h546 Green
Norman Edw (Martha) farmer h311 Selma
Norman John H (Caroline) h151 W Elm
Norman John R (Mildred R) formn John Hartenstine r Pennsylvania av R D 1
Norman Mabel S (wid Wilfred R) h Pennsylvania av R D 1
NOR-MONT BUILDING & LOAN ASSN, Harry Butera Sec, 6 E Airy

Norristown Times Herald
MONTGOMERY COUNTY'S GREAT HOME NEWSPAPER
Published Every Weekday Evening Telephone 2500

(Trade Mark)
Where To Buy?
Consult the Classified Business Lists In This Directory

Gas and Electric Service
▼
Philadelphia Suburban Counties Gas and Electric Company

(Trade Mark)
The City Directory is a Catalog of your City

SEEDS FEED GRAIN Fertilizers
Poultry and Dairy and Garden Supplies
SIMPSON BROS.
204 West Marshall
Phone 1265

ACCOUNTANT John E. Brogan
McGINLEY BUILDING
2 W. MAIN ST.
NORRISTOWN, PA.
Tel. Norristown 3588

NOR-MONT MOTOR CO THE, Clinton W Sheafer Pres-Treas, William R Claridge V-Pres-Genl Mgr, Winifred S Hurst Sec, Dealers in Franklin, Viking and Oldsmobile Motor Cars W Main cor Forest av, Phone 3390, Branches 443 High, Pottstown, Phone 1661 and 376 Church, Phoenixville, Phone 1189 (See left top lines and adv in Automobile Dept)
Normont Rooms Forrest K Moyer mgr furn rms 520 Swede
NORRIS AMUSEMENT CO, Abraham Sablosky Pres, Lewis Sablosky Sec-Treas, Operating Grand and Garret Theatres, Offices 63-67 E Main, 2d Floor, Phone 1475
Norris Apartments (Sarah C Schreiber) 611 Swede
Norris Auto Tops Co (L W Billet) 247 W Lafayette
Norris Beauty Shoppe (Eliz Beck) 607 Swede
Norris Bedding Co (Benj and Herman Friedberg) mattress mfrs 775 E Main
Norris Bldg Assn L C Detwiler sec 402 DeKalb
Norris Chapel Primitive Baptist 1036 Green
Norris City Cemetery Co Eug D Egbert sec-treas 323 Swede
NORRIS CITY GARAGE, D F Templeton Jr Mgr, Hudson and Essex Automobiles, cor W Main and Chain streets, Phones 1274 and 1275
Norris Commandery No 21 K G E Warren Miller sec Main c Cherry
Norris Food Store 202 Swede
Norris Garage (Chas Faust) 53 E Penn
Norris Hose Co No 1 John W Hampton chauf in charge sw cor DeKalb cor Chestnut
Norris Iron & Wire Works Inc John K Gehret pres W 6th cor Merion B'port
NORRIS LAUNDRY CO INC, Ormerod Duckworth Pres, S K Duckworth Sec-Treas, Leon Duckworth V-Pres, Ralph Duckworth Mgr, Washington and Noble, Phone 839
Norris Lodge No 430 I O O F Wm F Mackenzie sec Odd Fellows bldg 228 W Main
Norris-Penn Chapter No 381 O E S Mrs Anna S Armstrong sec Odd Fellows Hall 228 W Main
Norris Sand Products Co Leroy C Jessup mgr sand and gravel dlrs E Fornance extension
Norris Wm N (Ida M) roofer Green nr W 4th B'port h Phila
Norristown Aerie No 832 F O E Francis Hayes sec 209 Swede
Norristown Auditorium (Frank Leichthammer) 229 W Main
Norristown Auto Radiator Co (J Felsenstein and J Neishloss) 256 E Main
Norristown Baking Co L E Seeton mgr 333 E Airy

W. H. KNEAS LUMBER CO., Inc.
LUMBER — COAL — MILLWORK
AIRY and WALNUT STREETS Bell Telephone 2975

Established 1886 I. F. MARCH'S SONS Phones 425 - 426
EVERYTHING IN BUILDING MATERIAL
FOURTH AND MILL STREETS BRIDGEPORT, PA.

Norristown Bargain House Bernard Galpert mgr variety 206 E Main
Norristown Battery & Elec Co (Frank V Cassidy) 533 Green
Norristown Box Co J W Lysinger mgr 1150 Markley
NORRISTOWN BRICK CO, J Frank Boyer Pres, William H Moll Sec and Mgr, Joseph A Curren Treas, Forest av nr Marshall, Phone 950
Norristown Business College A Edgar Loeb prin 63 E Main
Norristown Camp No 535 Woodmen of the World Milton B Huber clk 230 W Main
Norristown Central Shoe Repairing Co (S Puleo) 505½ Swede
NORRISTOWN CHAMBER OF COMMERCE, Edwin L Seabrook Sec, 73 E Main, Phone 2859
Norristown Cigar Box Co Inc W L Jarrett treas 555 Chain
Norristown Club J Frank Boyer pres Adam Scheidt 1st v-pres Herbert H Ganser 2d v-pres B Brook Barrett sec Wm Hessler Jones treas 535 Swede
Norristown Concrete Products Co A A Crist mgr ft Barbadoes
Norristown Council S & D of L No 157 Mrs Irene Hull sec Odd Fellows Hall 228 W Main
Norristown Damp Wash Laundry Co (W A Cobb and C G Heilman) 17 W Marshall
NORRISTOWN DUCO CO (W J Rushong), Auto Refinishing, Top, Body and Fender Work, Complete Wrecks Rebuilt Like New, Plate Glass Installed, Slip Covers 1025-1027 W Airy, Phone 2022
Norristown Encampment No 37 I O O F Thos T Schmuck scribe Irvin Fisher treas Odd Fellows bldg 228 W Main
Norristown Engraving Co (John E Passant jr) 520 W Marshall
Norristown Fireworks Co (Sullivan Giannone) 734 E Main
Norristown Forest No 31 Tall Cedars of Lebanon Everly K Wilson scribe City Hall
Norristown Foundry Co Inc Chas G O'Hara pres 317 E Main
NORRISTOWN HARDWARE CO INC, L A Zeigler Pres, B L Caine V-Pres and Treas, Hardware, Paints, Oils and Glass 133 W Main, Phone 358 (See adv back cover and Hardware Dept)
Norristown Hauling Co (Chas Maddoni) 724 Sandy
NORRISTOWN HERALD PRINTING & PUBLISHING CO, Ralph Beaver Strassburger Pres, John C Dye Sec-Treas, Publishers Markley cor W Airy, Phone 2500 (See right bottom lines)
NORRISTOWN HOTEL (Frank Leichthammer), Elam T Hess Mgr, 235 W Main, Phone 1940
Norristown Hotel Barber Shop (Frank Leichthammer) 235 W Main
Norristown Ice Co ice 458 Main
Norristown Ins Agency Arch D Drake pres 315 Swede R 508

MARSELLA PHOTO STUDIOS
21-25 Curren Arcade
53 East Main Street
Tel. 562-J
OPEN DAILY
Sundays 9 to 5
Photographers
PORTRAITS and COMMERCIAL Photographers
HERCULES MARSELLA, Proprietor
PHILADELPHIA STUDIO
3032 FOX ST.
Telephone DIAMOND 5687-W

Consult the CLASSIFIED INDEX FOR Anything You Wish to Buy
The Most Complete Classified Lists in the City Are Those in This Directory
Use the Directory to Direct

ICE

Keystone Ice Company

Phone 2681

MARKLEY and OAK STREETS

Norristown, Penna.

COAL

Who Sells It?

Is Answered by the Classified Business Lists In This Directory

Norristown Ladies Lodge No 160 F O B Mrs Margt Baird sec 205 W Wood
Norristown Library Alf Wright pres Willis R Roberts sec Carroll Slingluff treas Bessie Crothers librarian 516 DeKalb
NORRISTOWN LODGE, NO 714, B P O ELKS, Albert C Livergood Sec, W Main cor Franklin av
Norristown Lodge No 620 F & A M Walter De Prefontaine treas Clarence J Wilson sec Masonic Temple 110 W Main
Norristown Lodge No 126 Fraternal Order Beavers Jas Gildea sec 16 W Marshall
Norristown Lodge No 95 I O B S Benj Miller sec Synagogue Cherry cor Marshall
Norristown Lodge No 213 Loyal Order of Moose Paul D Akins sec 624 W Main
NORRISTOWN LUMBER & COAL CO, H C Fox Mgr, Lumber, Millwork, Building Materials and Supplies and Coal 23 DeKalb, Phone 330
Norristown Machine Works C W Gardner supt Lafayette cor Green
Norristown Maennerchor Jas Gashae pres Grant Fulmonth fin sec Wm Wagner rec sec 38 E Penn
NORRISTOWN MAGNESIA & ASBESTOS CO, A K Burgstresser Pres and Treas, J M High Sec and Sales Mgr, Washington bel Ford, Phone 2331
Norristown Motor Boat Club Harry F Keeler sec River Front and Franklin av
Norristown Motor Freight (M Tose & Son) 64 W 4th B'port
Norristown Multigraphing & Addressing Co (Emma C Alker and Lillian R Kriebel) 517 Swede
Norristown Nest No 1769 Fraternal Order Owls J Stroud Weber sec 230 W Main
Norristown News Agency (Jas M Langham) 63 E Washn
Norristown-Penn Trust Co (bldg supt) 315 Swede 2d fl
Norristown-Penn Trust Co Bldg 315 Swede
NORRISTOWN-PENN TRUST CO, Adam Scheidt Chr of the Bd and Pres, Frank S Yeakle 1st V-Pres, Harry I Fox V-Pres and Solr, Henry M Tracy V-Pres, J Frank Boyer V-Pres, G Fred Berger Sec-Treas, H M Cassel Asst Sec-Treas, George E Wierman, J Warren Ziegler and Harry A McDermott Asst Treasrs, Raymond S Kriebel Trust Officer, Bushrod C Washington Asst Trust Officer, Charles H Brunner Title Officer, Margaret Potter Asst Title Officer W Main cor Swede, Phone 3102, Branch 510 W Marshall (See front stencil and Bank Dept)

SEE SUPERINTENDENT AT CEMETERY Telephone 473

Riverside Cemetery Company

NORRISTOWN'S BEAUTIFUL BURIAL PARK — Perpetual Care

G. CARROLL HOOVER, Secretary 502 SWEDE ST. Tel. 1348-W

MORE GOODS ARE BOUGHT and SOLD THROUGH THE Classified Business Directory THAN BY Any Other Medium on Earth

(TRADE MARK)

Rugs Draperies Linoleums Shades Upholstering

D. M. YOST COMPANY

MAIN and DeKALB STS.

Phone 3800

NORRISTOWN PRESS, Ralph Beaver Strassburger Pres, John C Dye Sec and Treas, L Frank Magee, Printers Markley cor W Airy, Phone 2500 (See right bottom lines)
Norristown R A Chapter No 190 Philip L Wisler treas H Walton Wood sec Masonic Temple 110 W Main
Norristown Radio Co (Frank Greenfield) 147 W Main
Norristown Real Estate Board Lyman A Kratz pres Leon Kohl v-pres J Harry Teany treas Lylburn Steele sec Valley Forge Hotel
Norristown Realty Co (Edw C A Moyer) real est 501 Swede Phone 2588
NORRISTOWN REGISTER CO THE, I P Thomas Pres and Treas, C S Hunsicker V-Pres, David H Mann Sec, Publishers, Printers, Bookbinders 57-59 E Penn, Phone 4000
NORRISTOWN REGISTER THE, The Norristown Register Co, Publishers, Walter Robinson Editor, 57-59 E Penn, Phone 4000
Norristown Rescue Mission Chas F Holmes supt 400 Barbadoes
Norristown Rifle Club 19 W Marshall
NORRISTOWN ROOFING CO (Nicholas Detorie and Dominic J Petrollino), Sheet Metal Workers, Slag and Asphalt Roofing, Tinning and Spouting, Shingles and Roof Painting 414 E Main, Phone 4636 (See adv in Roofers' Dept)
Norristown Rug Manufacturing Co (Felix Logrippo) 352 E Main
Norristown Star Motor Co (Theo W Barton and John E Sherman) Wood nr Markley
Norristown State Hospital S Metz Miller supt Stanbridge and Sterigere
NORRISTOWN TIMES-HERALD, Published by Norristown Herald Printing and Publishing Co, Ralph B Strasburger Publisher, Markley cor W Airy, Phone 2500 (See right bottom lines)
Norristown Tire Service Co (Ernest J Youngjohns) 45 E Marshall
Norristown Transit Co Chas E Ingersoll pres 401 Swede
Norristown Trucking Co trucking 7½ Mogeetown
NORRISTOWN TYPEWRITER CO (M Gertrude Rouillot), Typewriters Sold, Repaired, Rented and Rebuilt, Stationery, Fountain Pens, Rubber Stamps and Greeting Cards 416 DeKalb, Phone 1136 (See right top lines and Typewriter Dept)
Norristown Wallpaper Co (Lewis J Goldman) 1215 Astor
Norristown Water Co W H Slingluff pres John Rex sec R E Romberger treas Russell Brinton supt 110 W Main
Norristown Woolen Co Inc Jos A Coleman pres 330 E Main
Norristown Yellow Cab Inc Jos Smith mgr 113 DeKalb

The Schall Coal Co.

READING and LEHIGH COAL.

CEMENT, LIME, BUILDING MATERIALS

MOTOR STOKOR

GEORGE and STERIGERE STREETS

Telephone 725

Branch Office: LAFAYETTE and MILL STREETS

Telephone 56-M

(TRADE MARK)

THERE ARE SMALL CATALOGS IN THIS BIG CATALOG OF YOUR CITY

Consult the Buyers' Guide

(Trade Mark)
YOUR CITY DIRECTORY Answers All Questions as to Whom You Are Looking for and Where They Can Be Found

CONSULT THE Classified Business Directory for anything you wish to buy The Most Complete Classified Lists in the City are those in this Directory

Tel. 1000
WALTER F. YOST
Interior Decorator, Wicker Furniture, Floor Coverings
DeKALB Corner AIRY, Opposite City Hall NORRISTOWN, PA.

NORTHWESTERN MUTUAL LIFE INSURANCE CO OF MILWAUKEE, WIS, A C F Finkbiner Special Agent, 509 Swede, room 8, Phone 2013 (See left side lines)
Norton F H carp r101 DeKalb
Novell Mark (Novell's) h60 N Highland av
NOVELL'S (Mark Novell), Women's Wearing Apparel 56 E Main, Phone 2862
Nowicki Frank (Alice) plmbr h44 E 4th B'port
Nowicki Thos (Kathryn) h445 Ford B'port
Noyes Dorothy slsldy Penrose Sapphire Toe Hosiery r1601 Locust
Nronsky Jos lab r333 Prospect av B'port
Nronsky Michl (Mary) lab h333 Prospect B'port
Nungesser Frank H mach r118 Chain
Nungesser Saml E (Ida) barber h118 Chain
Nurse's Home Basin cor Powell
Nuss Chas N (Desna) ins agt r510 W Airy
Nuss Dorthy M r510 W Airy
Nuss Edna mach opr r510 W Airy
Nuss Geo chauf r510 W Airy
Nuss Milton R (Blanche E) drftsmn h509 Noble
Nuss Minerva (wid Harry) h510 W Airy
Nuttall Wm P sign pntr H J Eckert r617 DeKalb
Nutter Chas F clk h513 Swede
Nyce B Frank clk h216 W Freedley
Nyce B Frank jr student r216 W Freedley
Nyce Edwin Z r546 Stanbridge
Nyce Harman L shoes 131 W Main h23 E Marshall
Nyce Howard C dentist 205 E Main h Valley Forge Hotel
Nyce Jacob C (Birdie) pkr Diamond State Fiber Co h16 Lincoln av
Nyce John h26 W Main apt 16
Nyce Rynard Z boilermkr r546 Stanbridge
Nyce Sallie W (wid Jacob W) h655 Haws av
Nyce Sarah W (wid Benj P) h546 Stanbridge
Nye Bessie A sten R D Linderman r416 DeKalb
Oakes Saml F (Emma) h1610 Pine
OAKLAND SALES AND SERVICE (Seaver-White Inc), 436 E Main, Phone 3650 (See right bottom lines and adv in Auto Dept)
Oates Elmer W electn h1219 Linwood av
Oates Margt Mrs r425 Grove B'port
Obara Andrew (Agnes) dryer h238 Hurst B'port
Obara Mary r238 Hurst B'port
Ober Augusta (wid Wm H) r551 Haws av
Oberholtzer Anna M r307 E Marshall
Oberholtzer Chas R (Viola) eng Phila Sub Counties G & E Co h38 N Wakefield rd
Oberholtzer Claude K (Mary) eng h819 W Elm
Oberholtzer Earl lab r117 Chain
Oberholtzer Frances I clk B E Block & Bros Inc r117 Chain

Telephone Norristown 2228
M CLEANERS D
308 East Main Street Norristown, Pa.

Oberholtzer John W (Eveleen) cable splicer r725 Chain
Oberholtzer Lidie (wid Francis) h117 Chain
Oberholtzer Mildred F student r819 W Elm
Oberholtzer Naomi R waitress Y M C A r883 Cherry
Oberholtzer Norris V (Lottie) opr h521 George
Oberholtzer Raymond R (Viola) eng h883 Cherry
Oberholtzer Ronald L student r819 W Elm
Oberholtzer Ross (Clara N) hlpr Chas R Gardner r662 Haws av
Oberholtzer Vickers h316 W 4th B'port
Oberholtzer Warren K (Kathryn) acct h722 Stanbridge
O'Brady Thos attndt Asylum
O'Brien Andrew presser r570 E Main
O'Brien Catharine (wid John) h1088 Powell
O'Brien Chas F (Sadie) furn 126 E Marshall h do
O'Brien Eliz knitter r616 E Marshall
O'Brien Francis P dyer r570 E Main
O'Brien Frank J bkpr h616 E Marshall
O'Brien Jas (Ellen) mtrmn h1116 Swede
O'Brien Jas A (Hyacinth) mgr h1134 Markley
O'Brien John (Mary) lab h314 E Oak
O'Brien John night orderly Montgomery Hosp
O'Brien John F (Anna) bkpr r1088 Powell
O'Brien John F mldr r570 E Main
O'Brien Laura h332 Green
O'Brien Lawrence F (Bridget) undtkr 101 E Rambo h do B'port
O'Brien Lawrence F jr ship clk r101 E Rambo B'port
O'Brien Lawrence J (Narina) clk PO h1242 Markley
O'Brien Margt hkpr r616 E Marshall
O'Brien Mary mlnr r570 E Main
O'Brien Mary T h655 Corson
O'Brien Nellie V h570 E Main
O'Brien Patk J lab r39 E Chestnut
O'Brien Regina r101 E Rambo B'port
O'Brien Wm mldr r570 E Main
O'Brien & Hoover Inc H C Brownback mgr tires 1414 W Main
O'Bryan Thos H (Margt) supt h Glenwood rd B'port
O'Byrne John jr (Cath) ins collr r1534 Arch
O'Byrne Jos slsmn The Music Co 311 DeKalb
Ochs Carrie L nurse Aslyum
O'Connell Alice sten r223 E Brown
O'Connell Dennis flgmn h45 E Chestnut
O'Connell Eliz r229 E 4th B'port

Marr Oil Heat Machine
Marr Oil Burner
SALES — SERVICE
SEAVER-WHITE, Inc.
Phone 3650 NORRISTOWN, PA. 436 E. MAIN STREET

(Trade Mark)
Who Sells It? Is Answered By the Classified Business Lists In this Directory

(Trade Mark)
Where To Buy? Consult the Classified Business Lists In This Directory

Consult the CLASSIFIED INDEX FOR Anything You Wish to Buy

The Most Complete Classified Lists in the City Are Those in This Directory

Use the Directory to Direct

QUALITY JEWELRY WATCHMAKER
Jacob E. Cressman
DIAMONDS - SILVERWARE - WATCHES
88 E. MAIN STREET Tel. 2902-W NORRISTOWN, PA.

O'Connell Helen r229 E 4th B'port
O'Connell John r229 E 4th B'port
O'Connell Mary dry gds 501½ DeKalb h do B'port
O'Connell Mary B r45 E Chestnut
O'Connell Timothy slsmn W J Dovlin jr r501½ DeKalb B'port
O'Connor Cath C r Center Sq rd R D 4
O'Connor Chas E baker Stritzinger's Bakery r Lincoln Hotel
O'Connor Clarence r105 W 3d B'port
O'Connor Dennis (Eleanor) farmer h Center Sq rd R D 4
O'Connor Dennis jr farmer r Center Sq rd R D 4
O'Connor Dorothy F clk r1007 DeKalb
O'Connor Eug M farmer r Center Sq rd R D 4
O'Connor Francis P clk r415 Grove B'port
O'Connor Harry M r Belvoire av Black Horse
O'Connor John J brkmn r415 Grove B'port
O'Connor John J jr student r1007 DeKalb
O'Connor Kathryn V r415 Grove B'port
O'Connor Margt V (wid John J) h1007 DeKalb
O'Connor Mary nurse r816 Arch
O'Connor Mary F r Center Sq rd R D 4
O'Connor Michl C (Anna) gas inspr Phila Sub Counties Gas & Elec Co h1980 Juniata rd
O'Connor Patk (Bridget) h415 Grove B'port
O'Connor Thos (Lena) carp h105 W 3d B'port
O'Connor Wm r105 W 3d B'port
O'Connors Chas (Eliz) lab h116 W 2d B'port
Odd Fellows Bldg 228 W Main
Odell Anthony lab r405 W Main
Odell Josephine r405 W Main
Odell Julia h405 W Main
Odell Louis r405 W Main
O'Donald John J r219 E Marshall
O'Donnell Anne L student r29 E Fornance
O'Donnell Bernadette (wid John J) h29 E Fornance
O'Donnell Bernadette sten The Community Plan Co of Norristown r29 E Fornance
O'Donnell Bridget (wid Thos) h230 E Chestnut
O'Donnell Cath r St Joseph's Protectory
O'Donnell Cath dom r1708 W Main
O'Donnell Danl tailor Asylum
O'Donnell Edw lab r205 W Penn
O'Donnell Francis J lab r230 E Chestnut
O'Donnell Franklin P student r29 E Fornance
O'Donnell John clk r136 W Main
O'Donnell John F (Mabel) driver h3 W 4th B'port

(TRADE MARK)
The City Directory is a Catalog of your City

Phone 3603 Elmer R. Schantz, Inc. General Upholstering Linoleums-Shades-Awnings Main and Corson Sts. P. O. Box 562

WHOLESALE RETAIL
THE RAINEY-WOOD COKE CO.
Producers of Foundry, Industrial and Domestic Coke
Phones: Norristown 4800, Ardmore 61500, Conshohocken 61500, Phoenixville 61500, Pottstown 61500 Main Office, Conshohocken; Plant, Swedeland

O'Donnell Lewis M mgr The Community Plan Co of Norristown r Phila
O'Donnell Sarah dom r1548 DeKalb
O'Donnell Stanley J (Marian E) welder r508 Norris
O'Donnell Thos J lab r230 E Chestnut
O'Donnell Wm (Mary) firemn h406 Coates B'port
Oelenschlager Harry B lab r536 Barbadoes
Oelenschlager John W (Mary) lab h536 Barbadoes
Oelenschlager Linwood B (Harriet) plmbr h538 Barbadoes
Oelenschlager Walter B auto mech Phila Sub Counties Gas & Elec Co r Skippack
Oelschlager Geo W (Anna) mach h520 Barbadoes
Oelschlager Norman S poultry 603 DeKalb S139 h Salfordville
Off Caroline L artist h211 E Freedley
Offitzer Leon (Rose) cap mkr r269 E Main
Offner Claude R (Mildred) lndymn h772 Kohn
Offner Ralph lndymn r772 Kohn
O'Hara Cath E student r1006 Markley
O'Hara Chas G (Eliz) pres and treas Norristown Foundry Co h504 Hamilton
O'Hara Francis P r1006 Markley
O'Hara Henry (Mary) farmer h Crooked la B'port
O'Hara Henry J (Mary M) formn h Skelly Co R D 1 B'port
O'Hara Isabel M r1006 Markley
O'Hara Jas hlpr Asylum
O'Hara Jas (Helen) lab h201 E 4th B'port
O'Hara Jas J (Edna) washer Phila Sub Counties Gas & Elec Co h1006 Markley
O'Hara Jas P jr (Madline) formn Phila Sub Counties Gas & Elec Co h614 Swede
O'Hara John A student r504 Hamilton
O'Hara John H (Mary) lab h22 W Basin
O'Hara Jos J (Alice) clk r632 Cherry
O'Hara Mary (and Danl) r21 E Rambo B'port
O'Hara Mary J smstrs D M Yost Co r22 W Basin
O'Hara Patk police r638 Arch
Ohl Linda Mrs r1449 Powell
Oldfield Rene dentist Asylum
OLDSMOBILE MOTOR CAR AGENCY (The Nor-Mont Motor Co), W Main cor Forest av, Phone 3390, Branches, 443 High, Pottstown, Phone 1661 and 376 Church, Phoenixville, Phone 1189 (See left top lines and Automobile Dept)
Olearsky Steph (Anna) lab h64 W Rambo B'port
O'Leary Hugh r129 Franklin av
O'Leary Steph (Virginia) formn h508 DeKalb B'port
Oliver Harold S (Georgianna) stock clk h Crooked la R D 1 B'port
Oliver Manley D (Hersalore) chemist h19 Prospect av

HARRY K. THOMAS
Automobile Insurance
515 Swede St.
PHONE 3383

MORE GOODS ARE BOUGHT and SOLD THROUGH THE Classified Business Directory THAN BY Any Other Medium on Earth
(TRADE MARK)

(Trade Mark)
THERE ARE SMALL CATALOGS IN THIS BIG CATALOG OF YOUR CITY
Consult the Buyers' Guide

(Trade Mark)
YOUR CITY DIRECTORY Answers All Questions as to Whom You Are Looking for and Where They Can Be Found

The Nor-Mont Motor Co.
FRANKLIN - VIKING - OLDSMOBILE
NORRISTOWN - - POTTSTOWN - - PHOENIXVILLE

Olivet Baptist Church Rev Wm E Staub pastor Marshall cor Violet
Olivette Rose asst mgr Rafeld's r927 W Airy
Olivette Thos restr 108½ DeKalb h do B'port
Olsen Eliz phy educational sec Y W C A r701 DeKalb
Olson Alf tmstr Asylum
O'Neil Anne (wid Wm H) h152 W Main
O'Neil C Nelson (Helen) collr B E Block & Bros Inc r1224 W Marshall
O'Neil Elsie student r1312 Arch
O'Neil Eva D opr r763 George
O'Neil Grace A sten C M Daub r R D 4
O'Neil Helen E sten Montgomery Natl Bank r1224 W Marshall
O'Neil Jas F (Nora) mach h764 George
O'Neil Jas W (Nellie) chf eng Phila Sub Counties Gas & Elec Co h1312 Arch
O'Neil John pkr r763 George
O'Neil John F engr r137 W Airy
O'Neil John F jr (Myrtle) plmbr 410 Barbadoes h Plymouth
O'Neil John H (Alice W) clk Norristown Magnesia & Asbestos Co h205 Summit
O'Neil John W (Mary C) crier Orphan's Court and librarian Court House h651 Stanbridge
O'Neil Lane student r205 Summit
O'Neil Mary waitress r128 E Chestnut
O'Neil Nathan D O (Laura G) janitor h723 Astor
O'Neil Ralph A driver r763 George
O'Neil Ronald mus tchr 205 Summit h do
O'Neil Wm A (Gertrude) opr h763 George
O'Neill Anna Mrs r121 Franklin av
O'Neill Annie A (wid Michl) r11 E Rambo B'port
O'Neill Bernard formn Asylum
O'Neill Dennis A lawyer 10 E Main h Amberg
O'Neill Felix inst wkr Asylum
O'Neill Frank C (Lillie) slsmn h602 Noble
O'Neill John P r721 Swede
O'Neill John T (Marie) carp h1637 Willow
O'Neill Margt A drsmkr r1544 Powell
O'Neill Patk S (Rose) carp h721 Swede
O'Neill Sallie (wid Chas H) h411 Barbadoes
O'Neill Susan A inspr h720 Ford B'port
O'Neill Theresa M drsmkr 1544 Powell h do
Oney E Louise mus tchr 270 Penn r do
Oney Earl A lab r7 E Roberts

JOHN J. CORSON
Real Estate Properties Financed Mortgages Bought and Sold
All Kinds of Insurance Building and Loan Associations
Corner MAIN and CHERRY STREETS Phone 770

VALLEY FORGE HOTEL
L. S. BARNES, Manager ROOMS, $2.50 up—Single and Double
Main Dining Room and Coffee Shop Open 7 A.M. to 9 P.M.
22-28 EAST MAIN STREET, NORRISTOWN Phone Norristown ★3260

Oney Henry L driver r270 E Penn
Oney Jas H (Josephine H) lab h270 E Penn
Oney M Eliz dom r270 E Penn
Onufer Michl (Mary) lab h403 E Rambo B'port
Oppelt Martin A (Mary) shipper h25 Beach
Oppenheim Arlie C (Eva S) woodwkr h706 W Elm
Orfic Colliowie (Emma) police h423 Holstein B'port
Organdina Frank (Christina) lab h316 Jefferson
Orler Victor (Emma) loomfxr The Coral Mfg Co h W Conshohocken
Ormi Francis (Cath) baker h654 Corson
Orner Beatrice r1231 Astor
Orner C W r1007 Markley
Orner Chas L (Margt M) lab h1007 Markley
Orner Jos H (Minnie) mldr h Crooked la B'port
Orner Thos E (Delphine M) lab h1231 Astor
Ornston L N mgr Harry Mann & Co r Phila
O'Rourke Bernard jr (O'Rourke Bros) r828 W Marshall
O'Rourke Bros (Frank and Bernard J) contrs 51 E Main Room 58
O'Rourke Frank (Della; O'Rourke Bros) r828 W Marshall
O'Rourke Jas attndt Asylum
Orr E Frank (Celia) h Charles R D 1 B'port
Orr Eliz E weaver r113 W 4th B'port
Orr Eliz M clk r316 James
Orr Frances brklyr r123 Ann
Orr J Elwood (Jennie) h316 James
Orr Jane (wid John) h113 W 4th B'port
Orr Leanora Y twister r113 W 4th B'port
Orr Margt (wid Frank) h123 Ann
Orr Sylvester H (Deborah) real est 73 Airy h545 Stanbridge
Orsino Dominic (Carmella) lab h753 Sandy
Orth Maime r308 W Main
Ortlip Geo H (Annie) pntr h1002 Willow
Ortlip Geo H jr clk r1002 Willow
Ortlip Mildred R music tchr 625 Cherry r do
Ortlip Wm H sign pntr 625 Cherry h do
Orwig Miles r133 W Elm
Oschinskie Jos r528 E Washn
Osman Cath M mus tchr 1340 Powell r do
Osman Kath mus tchr 914 Swede r do
Osmun Jos r513 Green
Osmun Mary clk r513 Green
Osmun Philip student r513 Green
Osmun R Margt reporter r513 Green
Ostroski Steph (Cecilia) ironwkr h325 Grove B'port
Oswald Abr J (Eliz) brklyr h566 Stanbridge
Oswald Wilbert A slsmn Harvey S Brandt r566 Stanbridge
Otley Wm A (Helen C) printer h707 DeKalb B'port
O'Toole Patk milker Asylum

CONSULT THE Classified Business Directory for anything you wish to buy The Most Complete Classified Lists in the City are those in this Directory

(Trade Mark)
Who Sells It? Is Answered By the Classified Business Lists In this Directory

CHEVROLET MOTOR AGENCY
for Economical Transportation
Walter D. Wood
CHEVROLET SALES AND SERVICE
CHEVROLET
Call Norristown 2145 Main & Mill Sts.

Ott Hermine (wid Ernest F) r700 George
Ottariano Dominic (Rose) lab h104 W 5th B'port
Ottavino Valentino (Josephine) lab h330 Grove B'port
Otting Helen phone opr r1621 Willow
Ottinger Arth pipecoverer r17 N Jefferson av
Ottinger Clarence M (Grace) switch opr Phila Sub Counties Gas & Elec Co h82 N Jefferson av
Ottinger Horace M (Sallie) barber 17 N Jefferson av h do
Ottinger J Robt sign pntr H J Eckert r82 N Jefferson av
Ottinger John (Ella) roofer h407½ W Marshall
Otwell Chas G (Mary) mtrmn h Pennsylvania av bel W Main
Otwell Lawrence attndt Asylum
Otwell Marie tel opr r Pennsylvania av bel W Main
Our Mother of Sorrows School 428 Hurst B'port
Overholser Reed C (Martha) toolmkr h Crooked la nr DeKalb B'port
Owen A Thos jr (Mary E) frt traf rep h1008 DeKalb Apt 4
Owen Augustus T (Sarah) supt h511 Haws av
Owens Ethel E checker r17 Centre av
Owens Franklin Mrs r763 E Main
Owens Geo P printer Norristown Herald Printing Co r1426 Markley
Owens Geo W (Margt) h17 Centre av
Owens John M (Frances R) civ eng h204 W Wood
Owens Jos C (Sarah B) lab h63 N Prospect
Owens Jos L (Olive) cond h1426 Markley
Owens Kath student nurse r1426 Markley
Owens Kath M pkr Penn Tack Co r763 E Main
Owens Kathryne Mrs h763 E Main
Owens Mary O h1207 Powell
Owens Mildred E r1426 Markley
Owens Thos D (Madeline) sales eng h1607 Locust
Oxman Richd J (Carrie K) eng h16 River front
Pacale Chas (Inra S) lab h525 E Lafayette
Pacelli Antonio (Victoria) lab h13 W Lafayette
Pacelli Jos r13 W Lafayette
Pacelli Mary A rugmkr r13 W Lafayette
Paciello Annie knitter r341 E Penn
Paciello Chas (Lucy) barber 101 E 4th h100½ do B'port
Paciello John (Millie) confr 101 E 4th h do B'port
Paciello Lucy knitter r341 E Penn
Paciello Susie knitter r341 E Penn
Paciello Tony (Dannie) shoe shiner 90 E Main h341 do
PACIFIC FIRE INSURANCE CO, Charles V Kane Mgr, 5th Floor McGinley Bldg 2 W Main, Phone 2158
Paebello Ermine lab r319 Lucetta av
Paebello Lewis (Nancy) lab h319 Lucetta av
Pagan Ralph (Anna) gro 1 W 4th h do B'port
Pagan Viola r1 W 4th B'port
Pagano Jos (Angeline) lab h537 Bush B'port
Pagano Pauline r1 W 4th B'port

THE
Northwestern
Mutual Life
Insurance Co.
of Milwaukee, Wis.
Low Cost
Security
Service
A. C. F.
FINKBINER
Special Agent
509 SWEDE STREET
Norristown, Pa.
Phone 2013

(Trade Mark)
Where
To
Buy?
Consult
the
Classified
Business
Lists
In
This
Directory

Gift Shop
Art Needlework
Leather Goods
Costume Jewelry
D. M. YOST COMPANY
MAIN and DeKALB STS.
Phone 3800

Page Albert A (Nettie) butler r1212 DeKalb
Page Amos (Merena) lab h1038 Green
Page Annie (wid Jas) h203 Beach
Page Eliz M waitress r1038 Green
Page Margt waitress r203 Beach
Page Marjorie M waitress r1038 Green
Pagel Gertrude r213 Franklin av
Pagel Henry & Son (Milton H Pagel) clothiers 36 E Main
Pagel Justin (Simon Pagel & Son) r1027 W Main
Pagel Milton H (Irene; Henry Pagel & Son) h213 Franklin av
Pagel Myrtle r1027 W Main
Pagel Rebecca (wid Henry) r213 Franklin av
Pagel Simon (Lizzie; Simon Pagel & Son) h1027 W Main
Pagel Simon & Son (Simon and Justin) shoes 44 E Main
Pagel's Apartments 46 E Main
Pagliari Carmelia r21 W Lafayette
Pagliari Mary drsmkr r21 W Lafayette
Paine Earl W (Audrey) roofer h720 W Marshall
PAINE JOSEPH T (Myra), V-Pres Seaver-White Inc, h1222 Harding Blvd
Painter Conrad B (Rose) lab h134 W Penn
Painter Earl J r20 W Basin
Painter Frank C (Florence G) chauf r134 W Penn
Painter Geo (Evelyn) driver h707 Chain
Painter Hazel clk Jackson & Dalton r38 W Main
Painter Jacob (Mabel C) driver h20 W Basin
Painter Jas G clk Phila Sub Counties G & E Co r1023 W Lafayette
Painter Jas S (Sophia) bgemstr h1023 W Lafayette
Painter Matthew R (Florence) h38 W Main
Painter Robt E slsmn Colonial Auto Supply Co r1023 W Lafayette
Painter Susan examiner Con Diamond Fibre Co r668 Astor
Painter Wm J acct r644 Kohn
Paist John D (Eliz) h1425 Powell
Paist Newlin F (Zabiah) clk Bell Tel Co h1203 Astor
Palace Apartments 218-220 E Main
Palace Diner (Wm J Taplinger) 316 Cherry and 307 E Main
Palatucci Salvatore (Filimine) h1202 Ridge pk
Palatucci Sullivan (Lucia) lab r1202 Ridge pk
Palindo Lawrence (Mary) lab h527 Grove B'port
Palladino Dominic (Rose) mach h503 Kohn
Palladino Gussie (Josephine) weaver r13 W 5th B'port
Palmer Alice F Mrs r622 Green
Palmer Chas S (Alice) beltmkr r622 Green
Palmer Clarence R (Esther) advmn h1026 DeKalb
Palmer Kenneth E student r472 Ford B'port
Palmer Wm (Ledia) r713 Swede
Palmer Wilton H (Alice) h472 Ford B'port
Palmieri Louis (Josephine) lab h801 Smith

Real Estate
Insurance
DEPENDABILITY
BUTERA
REALTOR
NOTARY PUBLIC
Italian Interpreter
LICENSE TAGS
24 to 48 Hours
6 E. AIRY STREET
Phone 251
FRANK S. TROUT, Mgr.
REAL ESTATE DEPT.

(Trade Mark)
The
City
Directory
is a
Catalog
of your
City

MORE GOODS ARE BOUGHT and SOLD THROUGH THE Classified Business Directory THAN BY Any Other Medium on Earth
(TRADE MARK)

WALTER F. YOST
— RUGS —
DeKalb Cor. Airy Street
Tel. 1000
Opposite City Hall
Norristown, Pa.

Palmiero Jos (Jennie) lab h626 E Main
Palmiro Anthony twister r246 Hurst B'port
Palmiro Carmen (Nicoletta) lab h246 Hurst B'port
Palmiro Jos oiler Jas Lees & Son r246 Hurst B'port
Palmiro Lewis ovenmn Norristown Baking Co r246 Hurst B'port
Palmiro Ralph r246 Hurst B'port
Palonicola Anthony reporter Norristown Herald Printing Co r611 Ford B'port
Palonicola John clk Norristown Herald Printing Co r611 Ford B'port
Palonicola Mary Mrs h611 Ford B'port
Palsgrove Anna (wid Chas J) h208 Walnut
Palsgrove Emma (wid Wm) h123 Pearl
Palsgrove Florence r208 Walnut
Palsgrove Geo J carp Benj F Wager r208 Walnut
Palsgrove Laura Mrs r123 Pearl
Palumbo Anthony (Della) driver Penn Coal Co r113 E Washington
Palumbo Carmen r1124 Markley
Palumbo Jas r113 E Washington
Palumbo John (Anna) lab h430 Bush B'port
Palumbo Lewis lab r1124 Markley
Palumbo Ralph (Cath) lab h1124 Markley
Palumbo Sandy r1124 Markley
Panetta Marino (Victoria) lab h726 E Main
Panico John (Mary) formn h321 Buttonwood
Paramount Shop (J H Molphus) clnrs 40 E Airy
Parente Bros (Mark Louis and Frank) welldiggers 1303 Ridge rd
Parente Frank (Elvira; Parente Bros) h1305 Ridge rd
Parente Jos (Isabella) gro 1301 Ridge rd h1303 do
Parente Louis (Rose; Parente Bros) h1307 Ridge rd
Parente Marc barber 1235 Ridge rd h do
Parente Mark (Erma; Parente Bros) r1303 Ridge rd
Parizzo Virginia dom r1005 W Main
Park Richd G sec Hutchinson Mfg Co Inc r Washington D C
Parke Saml R (Eliz L) v-pres and treas Hutchinson Mfg Co Inc h103 W Fornance
PARKER A B & BRO (Thomas H Parker), Optometrists and Opticians 206 DeKalb, Phone 3352
Parker Albert r634 Church
Parker Amanda Mrs r1328 Markley
Parker Arthur lab r934 W Washington
Parker Chas E (Martha) optometrist 206 DeKalb h1560 Sheridan la
Parker Clement student r42 N Whitehall rd
Parker Floyd mgr Great A & P Tea Co (br) r439 E Marshall
Parker Frank jr student r42 N Whitehall rd
Parker Frank C (Mabel C) phys 315 Swede R 514 h42 N Whitehall rd

CRISMAN & QUILLMAN
Plumbing Heating and Electrical Contractors and Supplies
204 DeKALB
Tels. 3820-3821
Norristown, Penna.

The Directory is the Greatest Market Place in the world. Consult it.

Parker Geo A asst phys Asylum
Parker Geo E (Kath) lab h914 W Washington
Parker John H (Anna L) formn h658 Haws av
Parker John H (Mary B) formn Diamond State Fibre Co h1615 Sheridan la
Parker Louise r42 N Whitehall rd
Parker Lucie V Mrs bkpr Norristown Penn Trust Co r Trappe
Parker Matthew (Eliz) lab h934 W Washington
Parker Thos H (Emily R; A B Parker & Bro) h34 N Whitehall rd
Parker Wm br mgr A & P Tea Co r439 E Marshall
Parker Wm C (Anna) r107 Barbadoes
Parkes Jas lab r553 Arch
Parkin John r1048 DeKalb B'port
Parks Jos pntr 1977 W Main h do
Parkway Restr and Auto Service (Irvin Miller) 1010 Markley
Parlaman Wm H (Ella) carp h1321 Pine
Parrella Jas (Annie) stonemason h403 E Main
Parrish John W (Lucy V) firemn Adam Scheidt Brewing Co h113 W Penn
Parry M Edith tchr Abington r538 Hamilton
Parsons John W (Cora E) mach h1434 Markley
Parter Grace D nurse Asylum
Parvin C C Mrs gro 42 E Oak h do
Parvin Calvin A (Dorothy) driver r42 E Oak
Parvin Chas attndt Asylum
Parvin Chas (Emma) police h634 Kohn
Parvis John tmstr Asylum
Pasanando John (Nemva) lab h618 E Marshall
Pascal Carman D (Cora) wtchmn h117 E Marshall
Pascal Chas E auto repr 336 E Penn h525 E Lafayette
Pascal Jacob (Carmella) barber h397 E Lafayette
Pascal John R r117 E Marshall
Pascale Antonio (Josephine) lab h353 E Main
Pascale Chas G (Dora) firemn h100 W 7th B'port
Pascale Dominick (Josephine) lab h5 E Basin
Pascale Edith student r126 W 7th B'port
Pascale Felix (Angeline) lab h347 E Airy
Pascale John (Dollie A) lab h126 W 7th B'port
Pascale Margt r126 W 7th B'port
Pascale Mary topper r347 E Airy
Pascale Rose fnshr r126 W 7th B'port
Pascale Rose presser r347 E Airy
Pascale Salvatore (Florence) lab h538 E Main Apt 1

PHONE 2273
JOHN J. BOLGER
Cut Stone Contractor
Ford Cor. Lafayette, Norristown

TOWING
AUTOMOBILE REPAIRING
OILING
GREASING
J. WILMER LARE
211 PEARL STREET
Norristown, Pa.
DAY AND NIGHT SERVICE
Day Tel. 4377-W
Night Tel. 3484

Consult the CLASSIFIED INDEX FOR Anything You Wish to Buy
The Most Complete Classified Lists in the City Are Those in This Directory
Use the Directory to Direct

Agents
DUNLAP TIRES
BRAKE LINING
Automobile Accessories

The Hoffman Rubber Co.
522 DeKalb Street
Norristown, Pa.
Tel. 723

Vulcanizing
OFFICIAL HEADLIGHT STATION
We Sell DUNLAP TIRES Exclusively

The Classified Business Section of the Directory is the Market Place where buyers and sellers of All Kinds of Merchandise and Service meet.

Pascale Tony (Pauline) lab h417 E Airy
Pascall Geo (Kath) lab h622 Arch
Paschal Jos r404 Moore
Paschal Louis J mach r402 Ford B'port
Paschal Ralph A r402 Ford B'port
Paschal Salvatore (Marie) lab h402 Ford B'port
Paschal Thos (Eliz) mach h404 Moore
Paschall Albert (Genevieve) drftsmn h630 E Main
Paschall Chas (Eva) lab r630 E Main
Paschall John (Maggie) firemn h1203 Arch
Paschall Michl (Calbina) lab h400 Ford B'port
Pascucci Natalie M slsldy D M Yost Co r269 E Main
Paskale Josephine clk Keystone Restaurant r Harmanville
Pasquali Antonio (Mary) lab h1321 Ridge rd
Pass Elmer W (Alphus) contr r902 W Marshall
Pass Frank (Martha) contr 101 W 8th c B'port h do
Pass Grace E mus tchr 101 W 8th r do B'port
Passant John E jr (Norristown Engraving Co) r Old Swede rd
Passero Amato (Josephine) lab h628 E Main
Pastorius Cath r98 DeKalb B'port
Pastorius Cath sten r1224 Linwood av
Pastorius Chas h98 DeKalb B'port
Pastorius Chas J pkr r337 W 5th B'port
Pastorius Edw A (Mary A) cond h1224 Linwood av
Pastorius Francis (Melley) lab h443 Bush B'port
Pastorius Frank (Winifred) ironwkr h488 Ford B'port
Pastorius Jas card formn r337 W 5th B'pot
Pastorius John F (Rose G) drftsmn h534 Bush B'port
Pastorius Kathryn A sten Norris Iron & Wire Wks r337 W 5th B'port
Pastorius Margt student r1224 Linwood av
Pastorius Margt M examiner r488 Ford B'port
Pastorius Mary clk r488 Ford B'port
Pastorius Nellie V sten r443 Bush B'port
Pastorius Wm (Isabelle) car inspr h120 W 9th B'port
Pastorius Wm J (Cath) cond h337 W 5th B'port
Pastorius Winifred phone opr r488 Ford B'port
Pastorne Dominic (Eliz) lab h449 Sandy
Pasuli Dominick (Rose) bldr 840 Smith h do
Pasuli Frank D lab r840 Smith
Pasuli John carp r840 Smith
Pasuli Tony D lab r840 Smith
Pataccio Jos (Rose) lab h506 Walnut
Patch Earl milker Asylum

(Trade Mark)
THERE ARE SMALL CATALOGS IN THIS BIG CATALOG OF YOUR CITY
Consult the Buyers' Guide

ASBESTOS INSULATING CO.
GUTTERS SPOUTING METAL WORK — ROOFING — IN ALL BRANCHES SLATE TILE ASBESTOS
Phone 791-2 MAIN and ASTOR STS.

NORRISTOWN TYPEWRITER COMPANY
Typewriters—Expert Repairing and Rebuilding
416 DeKALB STREET Telephone 1136 NORRISTOWN, PA.

Patrick Eliz bkpr B Cohen & Sons r Oaks
Patten Florence mach opr r101 DeKalb
Patten Sarah r52 Centre av
Patten Wm H jr brklyr h52 Centre av
Patterson Elmer L (Annie) formn h526 Noble
Patterson Geo D (Agnes) slsmn h1036 W Lafayette
Patterson Geo W (Kath) chauf h607 W Elm
Patterson John h123 Franklin av
Patterson Marguerite mach opr r607 W Elm
Patterson Minnie (Lady Pat Hat Shop) r Phila
Patterson Richd W (Daisy) lab h13 W Front B'port
Patterson V Mae nurse 123 Franklin av r do
Patterson Wm attndt Asylum
Patterson Wm (Anna) crane opr r123 Franklin av
Patton Frances E r528 W Lafayette
Patton Naomi E student r700 DeKalb B'port
Paul Arth T (Adeline) solr h414 DeKalb
Paul Beauty Shop (Eliz Paul) 927 W Airy
Paul Betty r487 Hurst B'port
Paul Domenic (Antonia) lab h127 W 6th B'port
Paul Eliz (Paul Beauty Shop) r927 W Airy
Paul Frederic E slsmn Wildman Mfg Co r Lansdowne
Paul Geo (Elsie) lab h50 N Prospect
Paul Horace (Eliz) formn h927 W Airy
Paul Julia r487 Hurst B'port
Paul Leroy (Alice) cond h518 Norris
Paul Minnie yarnmkr r487 Hurst B'port
Paul Rose (wid Jas) h487 Hurst B'port
Paul Wm (Amelia) cond h238 Hamilton
Paul Worlondo (Gerlammi) lab h344 Prospect av B'port
Paull Walter L (Ida A) dentist 622 Stanbridge h do
Paup Lida E h523 Swede
Pavelko Anna student nurse Asylum
Pawling May r1605 DeKalb
Paxson Bertha M (wid Roland J) h722 W Lafayette
Paxson Elza W drsmkr r722 W Lafayette
Paxson Francis drftsmn r722 W Lafayette
Paxson Harold N lab r722 W Lafayette
Paxson Helen R knitter r722 W Lafayette
Paxson Oliver H (Emma) elec eng r524 Hamilton
Paxson Theo R M mus tchr (piano) 722 W Lafayette h do
Payne Adaline E looper r111 Stanbridge
Payne Arth L (Hattie) cond h1424 Juniper
Payne Christine M mender r111 Stanbridge
Payne Frank hlpr Asylum

Norristown Times Herald
MONTGOMERY COUNTY'S GREAT HOME NEWSPAPER
Published Every Weekday Evening Telephone 2500

(Trade Mark)
YOUR CITY DIRECTORY Answers All Questions as to Whom You Are Looking for and Where They Can Be Found

Gas and Electric Service
Philadelphia Suburban Counties Gas and Electric Company

CONSULT THE Classified Business Directory for anything you wish to buy The Most Complete Classified Lists in the City are those in this Directory

ACCOUNTANT John E. Brogan McGINLEY BUILDING 2 W. MAIN ST. NORRISTOWN, PA. Tel. Norristown 3588

Payne Geo W (Ella) lab h111 Stanbridge
Payne Henry C tchr h Oak cor New Hope
Peacock Cath r313 Buttonwood
Peacock E Thornton r521 Barbadoes
Peacock Frank wtchmkr r313 Buttonwood
Peacock Jos (Anna) h313 Buttonwood
Peacock Minnie Mrs r1 Depot B'port
Peacock Raymond F (Ruth) firemn h1000 Stanbridge
Peacock Van (Doretta) v-pres The Willow Garage Inc h1024 Powell
Peale Flora M ctr r729 W Lafayette
Peale John B student r729 W Lafayette
Peale Jos H (Cora) slsmn h729 W Lafayette
PEALER MERCANTILE AGENCY THE (S Edward Pealer), a Reliable Collection Agency, room 6 Cloud Bldg 509 Swede, Phone 361-W (See adv in Collections Dept)
PEALER S EDWARD (Hazel T; The Pealer Mercantile Agency), Collections room 6 Cloud Bldg 509 Swede, Phone 361-W, h1719 Powell
Pearce A Marion tchr Gotwals School r659 Astor
Pearce Geo (Marie E) formn h659 Astor
Pearce Louis W auto mech Hamilton Repair Shop r515 Kohn
Pearce Wm (Sallie D) clk h515 Kohn
Pearl Clarice student r418 Cherry
Pearl Fannie L clk r1030 W Main
Pearl Mollie student r1030 W Main
Pearl Morris (Frances) fruits 418 Cherry h do
Pearl Rose H clk r1030 W Main
Pearl Wm (Dora) fruit 136 W Main h 1030 do
Pearson Darius (Eliz) eng h1434 Locust
Pearson Florence E student r1434 Locust
Pearson Joseph L janitor Stritzinger Bakery r Conshohocken
Pearson Mary E student r1434 Locust
Pearson Rebecca W sten r1434 Locust
Peart Walter (Ellen) mach h706 Chain
Pecarillo Gabriele lab Phila Sub Counties Gas & Elec Co r423 Arch
Peche Steph Josephine) lab h517 E Marshall
Peche Wm B stone ctr r517 E Marshall
Pechin Edwin V pres Sa Lax Mfg Co r Balto Md
Peciaro Michele lab Phila Sub Counties Gas & Elec Co r434 E Marshall
Peciaro Salvatore (Concetta) lab h514 Arch
Pedrick Charles clk Peoples' Natl Bank r Washington Sq
Pedrick Ella V Mrs drsmkr 535 Norris h do

SEEDS FEED GRAIN Fertilizers Poultry and Dairy and Garden Supplies
SIMPSON BROS. 204 West Marshall Phone 1265

W. H. KNEAS LUMBER CO., Inc. LUMBER — COAL — MILLWORK AIRY and WALNUT STREETS Bell Telephone 2975

Established 1886 I. F. MARCH'S SONS Phones 425 - 426 WE MAKE A SPECIALTY OF HARDWOOD FLOORS FOURTH AND MILL STREETS BRIDGEPORT, PA.

Peel Andrew hlpr Asylum
Peel Mary E cook Asylum
Peffer Garvin R tchr Stewart Junior High School r Y M C A
Peggy Beauty Shop (Margt Earl) 37 E Main (2d fl)
Pegon Alexander A (Kath) formn h96 N Jefferson av
Pehr Minnie opr r1847 Markley
Peifer Wm lab r42 Jacoby
Peixoto Chas (Emma H) pntr h732 Stanbridge
Peixoto Chas L jr bkpr Montgomery Natl Bank r732 Stanbridge
Peatuccil Beneditto (Camilla) lab h548 E Main
Pellecchia Anthony (Cath) lab h35 Mogeetown
Pellecchia Antonio (Carmella) lab h2 Mogeetown
Pelusi Domenick (Thresa) lab h848 Bush B'port
Pendergast Michl groundmn Phila Sub Counties Gas & Elec Co r516 Norris
Pendergast Wm (Mary S) formn Phila Sub Counties Gas & Elec Co h770 Chain
Pendelton Luther (May) lab h721 Cherry
Pendleton Gladys student r1031 Green
Pengra Oren mgr McLellan Stores Co 72 E Main
Penn Bldg & Loan Assn Danl A Skelly sec 423 DeKalb
PENN COAL CO (W R Wolfinger), 100 Barbadoes, Phone 2134
Penn Duco Co (Chas F Graber) Beach cor Noble
Penn Gauge & Tool Co Inc (Luster-Jordon Co) Washington and Franklin av
Penn Hazel C treas Woodworking Mach Co r1004 James
Penn Mark C blksmth h1004 James
Penn-Norris Barber Shop (Jos Guardino) 103 DeKalb
Penn Norris Hotel J R Care Owner H L Beam mgr 101 DeKalb
Penn Tack Co Wm N Easton pres Geo W Rambo sec-treas Washington cor Barbadoes
Penn Vulcanizing Co (S E Holmes) 206 W Penn
Pennartz Frank W inspr Pacific Fire Ins Co r Clifton Heights
Pennel Walter C mldr h809 George
PENNELL EDRED J (Ruth G), Lawyer 402 DeKalb, Phone 1495, h Bryn Mawr, Pa, Phone 312
Pennick Bertha clk h325 Harding blvd
Pennick Ellwood (Naomi) fence contr 77 Egypt rd h do
Pennick Irvin W farmer h325 Harding blvd
Pennington Edna tchr r731 George
Pennington Harry (Vera) h332 DeKalb
Pennington Helen h621 DeKalb
Pennington Isem B (Murriel) lab h122 W Elm
Pennington N Earle (Peggy) meatctr Sanitary Market 28 W Main
Pennington Nathan (Bella) cond h731 George
Pennington Noah S clockmkr r122 W Elm

MARSELLA PHOTO STUDIOS 21-25 Curren Arcade 53 East Main Street Tel. 562-J OPEN DAILY Sundays 9 to 5
Photographers PORTRAITS and COMMERCIAL Photographers
HERCULES MARSELLA, Proprietor
PHILADELPHIA STUDIO 3032 FOX ST. Telephone DIAMOND 5687-W

(TRADE MARK) Who Sells It? Is Answered By the Classified Business Lists In this Directory

ICE

Keystone Ice Company

Phone 2681

MARKLEY and OAK STREETS

Norristown, Penna.

COAL

More goods are bought and sold through the Classified Business Lists of the Directory than any other medium on earth.

(Trade Mark)

Pennington Walter (Ella) mach R S Newbold & Son Co h1625 Willow
Pennington Wm E fnshr r731 George
Pennock John C (Fannie) lab h525 Astor
Pennock Jos (Retta) lab h103 Selma
Pennock Lewis L (Olive) lab h516 Noble
Pennock Morris G lab r103 Selma
Pennock Roland (Edna) papermkr h1206 Astor
Pennock Walter M student r525 Astor
Pennock Wayne lab r103 Selma
Pennsylvania German Society Ralph B Strassburger pres Fredk S Fox sec 415 Swede
Pennsylvania Indemnity Corp Chas E Pugh repr ins 1029 W Marshall
Pennsylvania Manufacturers Assn Casualty Ins Co Walter A Knerr rep 333 DeKalb
Pennsylvania Mutual Life Ins Co Jas Dooner mgr 58 E Penn
Pennsylvania Railroad Engineer Office DeWitt P Pugh asst eng Fred E Craft eng in charge 315 Swede room 500
Pennsylvania R R Passenger & Freight Station Franklin A Stickler pass agt Richd H Calhoun frt agt DeKalb and Lafayette
Pennsylvania R R Passenger & Freight Station Paul E Feucht supvr ft Franklin av
Pennsylvania R R Y M C A 98 Franklin
Pennsylvania Shoe Repairing Co (F Cucchiara) 11 W Marshall
Pennsylvania State Highway Dept Clinton O Cooke supt 29 E Main room 51
Pennypacker Anna M r930 Green
Pennypacker Harry eng r1023 Swede
Pennypacker Henry C storemn Asylum
Pennypacker Jesse J (Edna) clk h18 E Fornance
Pennypacker John G crane opr r1023 Swede
Pennypacker John J student r18 E Fornance
Pennypacker Lillian M r1023 Swede
Pennypacker S May tchr Gotwals School r930 Green
Pennypacker Sarah J (wid Josiah J) h930 Green
Pennypacker Whitaker mech Asylum
Penpnowicz John (Christina) lab h326 Coates B'port
Penrose Sapphire Toe Hosiery Kath M Kimper mgr 28 E Main
Pentecostal Holy Church Hattie A Taylor leader 238 E Penn
PEOPLE'S BUILDING AND LOAN ASSOCIATION, J Fenton Cloud Sec, 507 Swede

(Trade Mark)

Where To Buy?

Consult the Classified Business Lists In This Directory

SEE SUPERINTENDENT AT CEMETERY Telephone 473

Riverside Cemetery Company

NORRISTOWN'S BEAUTIFUL BURIAL PARK — Perpetual Care

G. CARROLL HOOVER, Secretary 502 SWEDE ST. Tel. 1348-W

Phone 3800

D. M. YOST COMPANY

MAIN and DeKALB STS.

Ladies' Dresses and Infants' Wear

People's Cleaners & Dyers (Saml Couchara) 123 E Main
People's Hand Wash Laundry (Allen Batts) laundry 1536 Willow
People's Meat Market (J Shuman and H R Moyer) 138 W Main and 522 W Marshall
PEOPLE'S NATIONAL BANK, Charles Johnson Pres, Benjamin B Hughes Cashier, Stanley S Anders Asst Cashier, Peoples National Bank Bldg 41 E Main, Phone 302 (See front cover and adv in Bank Dept)
People's National Bank Bldg 41 E Main
Pep Boys Manny, Moe and Jack Pinkus Lubo mgr auto accessories 105 W Main
Perez Wm C Rev (Fannie P) pastor First Presbyterian Church h515 DeKalb B'port
Perfection Bakery (Thos A Kocher) 603 DeKalb stall 40 and 30 W Main and 704 W Marshall
Pergino Antonio (Grace) lab h236 Diamond av
Pergino Daisy M mach opr h1314 Ridge rd
Pergino Filomina mach opr r1314 Ridge rd
Pergino Francisco (Carrie) lab h317 Lucetta av
Pergino John (Cath) lab h331 Lucetta av
Pergino Lucca lab h1314 Ridge rd
Pergino Pasquale (Angline) lab h10 Diamond av
Perkiomen Branch No 147 Grand Fraternity John Hunsberger sec Odd Fellows Hall 228 W Main
Perkiomen Branch T G F meets 2d Friday 230 W Main
Perloff Louis (W & P Food Stores) r Phila
Perna Gerald lab Phila Sub Counties Gas & Elec Co r608 E Main
Perna Jos (Grace) lab h608 E Main
Perna Salvatore (Carmella) lab h602 E Main
Perna Sara r608 E Main
Pernet Alf B (Rose) cond h17 Stanbridge
Pernet Eareckson A student r17 Stanbridge
Pernet Zara A (wid Emile) r17 Stanbridge
Perone Andrew (Susan) lab h332 Grove B'port
Perone Annie (wid Leonard) h213 E Chestnut
Perone Susie r305 Prospect av B'port
Perone Vito (Cath) lab h305 Prospect av B'port
Perpetua Michl (Loretta) lab h828 Smith
Perrecca Congette spinner r405 E Rambo B'port
Perrecca Dominick lab r405 E Rambo B'port
Perrecca Saml (Mary) lab h405 E Rambo B'port
Perrecca Thos lab r405 E Rambo B'port
Perricone Otavio (Pauline) lab h346 Moore
Perrine Harry J (Alida) pntr h214 Buttonwood
Perry Anna D h1023 DeKalb
Perry Bertha r914 Swede
Perry Cath student r1213 Willow
Perry Chapman L student r1213 Willow
Perry Eliz h535 E Lafayette

The Schall Coal Co.

READING and LEHIGH COAL.

CEMENT, LIME, BUILDING MATERIALS

MOTOR STOKOR

GEORGE and STERIGERE STREETS

Telephone 725

Branch Office: LAFAYETTE and MILL STREETS

Telephone 56-M

(Trade Mark)

The City Directory is a Catalog of your City

Consult the CLASSIFIED INDEX FOR Anything You Wish to Buy

The Most Complete Classified Lists in the City Are Those in This Directory

Use the Directory to Direct

Linoleums
Carpets and Rugs
Shades and Awnings
Upholstering
Decorative Fabrics

Walter F. Yost
DeKALB Cor. AIRY
Telephone 1000
Opp. City Hall Norristown, Pa.

Perry Emanuel R (Anna M) formn Geo W Watt Woolen Co h121 Selma
Perry Hattie Mrs r312 E Airy
Perry Jas lab r535 E Lafayette
Perry Jas (Mary) lab h100 W 5th B'port
Perry Jane M tchr Hancock School r1023 DeKalb
Perry John J plmbr G T Herr r Hughes Park
Perry LeRoy H (Minnie) baker Norristown Baking Co h1213 Willow
Perry Wm chauf M S Volpe r535 E Lafayette
Perseo Anthony gro 307 E Lafayette r do
Perseo Fury (Ethel) mach h1053 Cherry
Perseo Ida (wid Dominick) h307 E Lafayette
Perseo Philimena r307 E Lafayette
Person Geo W (Elise) mach h807 W Lafayette
PERSONAL FINANCE CO, Melvin C Meeser Loan Mgr, Loans room 403 Norristown-Penn Trust Bldg 315 Swede, Phone 396
Pertake Jos (Eliz) lab h547 Bush B'port
Pester Fred W (Eliz) meat 500 W Marshall r548 George
Pester Robt C (Margt) h15 Liberty av
Pesto Anne r515 George
Pesto Eliz (wid John) h515 George
Pesto John lab Adam Scheidt Brewing Co r515 George
Pesto Marie K pkr The Penn Tack Co r515 George
Pesto Michl mach r515 George
Petaccio Anthony (Nellie) fireman h1023 Willow
Petaccio Armand lab r1023 Willow
Petaccio John lab r1023 Willow
Petaccio Paul barber 702 W Marshall r360 E Marshall
Petaccio Peter (Margt) lab Phila Sub Counties Gas & Elec Co r1023 Willow
Petaccio Wm H (Margt) driver h119 W Lafayette
Peter Philip weaver r505 Astor
Peterman Harry V r41 E Airy
Peters Ada Mrs matron 17 W Airy
Peters Fred J (Mary) drugs 1021 W Airy h do
Peters Geo barber r116 Ann
Peters J D (Emma M) dentist h812 Swede
Peters Jos J (Margt) plmbr h219 W Airy
Peters Robt F (Laura A) supt h16 N Jefferson av
Peters Wm J driver Merchants Clean Towel Service r219 W Airy
Petersen Paul slsmn O'Brien & Hoover Inc 1414 W Main
Peterson Jacob lab h359 E Chestnut
Peterson Neal P (Yensene) h1251 Swede
Peterson Nelson S (Ester) firemn h208 Forest av
Peterson Otto G guard Asylum
Peticone Jos (Rose) firemn Norristown Magnesia & Asbestos Co h376 Union B'port
Petrec John J (Anna) lab h444 Hurst B'port

MORE GOODS ARE BOUGHT and SOLD THROUGH THE Classified Business Directory THAN BY Any Other Medium on Earth

(TRADE MARK)

Telephone Norristown 2228

M CLEANERS D

308 East Main Street Norristown, Pa.

Petre John J (Mary) lab r30 W Rambo B'port
Petrecca Dominick (Camella) gro 389 E Lafayette h do
Petrolanio Ciro (May) h1853 Markley
PETROLLINO DOMINIC J (Norristown Roofing Co), h426 Arch
Petrollino Victoria (wid Luigi) h426 Arch
Petrone Nicholas (Mary) h202 Franklin
Petrucci Francisco lab Phila Sub Counties Gas & Elec Co h314 W 6th B'port
Pettine Jos (Adelaide) asst supt Home Life Ins Co of Am Inc r739 Sandy
Pettio Tony (Mary) h9 W 7th B'port
Pettit Mary (wid Edw) h754 Roosevelt av
Pettraca Domenick (Mary) lab h320 E Airy
Petuski Chas (Marion E) stock clk Stritzinger's Bakery r Washn Square Gardens
Pfaff Robt W (Rena M) supt h744 Stanbridge
Pfeilmeier Frank (Ruth) lab h435 Forest av
Pfeilmeir Frank (Rose) brewer Adam Scheidt Brewing Co h831 George
Pfennig Ralph r Y M C A
Pflaumer Wm F (Jennie) baker h846 Haws av
Pfleger Chas H (Alice) supt R S Newbold & Son Co h1906 W Marshall
Pfleger Franklin boilermkr r748 Chain
Pfleger Veronica M (wid Paul) r219 W Penn
Pfleger Walter L (Helen) mach R S Newbold & Son Co h Collegeville
Pflieger Raymond J (Ivy L) mus tchr (piano) 1437 Powell h do 1st fl
Pfytzenmeyer Geo B (Violet) formn h734 Haws av
Pfytzenmyer Violet slsldy Neiman Hdw Co r734 Haws av
Pharr Drake S clk r1859 W Marshall
Pharr Jas carp r1859 W Marshall
Pharr Jas D (Margt) bakers hlpr Stritzinger's Bakery h1859 W Marshall
Pharr John D (Marjorie E) wire chf h1206 Harding blvd
Pharr Katharine opr r1859 W Marshall
Pharr Wesley student r1859 W Marshall
Phelan Jas lab Asylum
Phelan Richd P (Eliz) whsemn h16 E Wood
Phifer Frank C carp r144 W Airy
Phifer Geo A (Sarah) slsmn Phila Sub Counties Gas & Elec Co h922 Buttonwood
Phifer Harry H (Eliz) lab h144 W Airy

Marr Oil-Heat Machine
Marr Oil Burner
SALES — SERVICE
SEAVER-WHITE, Inc.
Phone 3650 NORRISTOWN, PA. 436 E. MAIN STREET

(TRADE MARK)
THERE ARE SMALL CATALOGS IN THIS BIG CATALOG OF YOUR CITY
Consult the Buyers' Guide

(TRADE MARK)
YOUR CITY DIRECTORY Answers All Questions as to Whom You Are Looking for and Where They Can Be Found

CONSULT THE Classified Business Directory for anything you wish to buy The Most Complete Classified Lists in the City are those in this Directory

QUALITY JEWELRY WATCHMAKER
Jacob E. Cressman
DIAMONDS - SILVERWARE - WATCHES
88 E. MAIN STREET Tel. 2902-W NORRISTOWN, PA.

Phifer Wm (Blanche) meatctr h647 Kohn
Philadelphia Electric Co The Wm Goldsmith frmn garage 851 Cherry
Philadelphia School of Music Harry Asquith dir 16 W Airy
PHILADELPHIA SUBURBAN COUNTIES GAS & ELECTRIC CO, Herbert H Ganser V-Pres, Fred R Swanson Mgr, Gas, Heat, Power, Electric Household Appliances and Electric Refrigerators 210 DeKalb, Phone 4100 (See right side lines)
Philadelphia Tobacco Store (Mrs Theresa McGaughey) 104 E Main
Philadelphia Upholstering Co (Nathan Jacobson) 258 E Main
Philadelphia & Western Home Owners Assn F W Steinbright sec real est 401 Swede
Philadelphia & Western Railway Co J L Adams pres F W Steinbright sec-treas 401 Swede
Philbeck Mary L asst J Oliver Ericson r1301 Astor
Phillips Bertha H clk r1120 W Airy
Phillips Chas S (Clara) tel opr h441 Depot B'port
Phillips Edith K bkpr Montgomery Trust Co r441 Depot B'port
Phillips Eliz E h606 E Main
Phillips Eliz S clk r24 N Prospect av
Phillips Geo M clk C S Schlosser r147 W Marshall
Phillips Geo M (Eva) pntr 48 S Schuylkill av h do
Phillips Howard J pntr W L Phillips r930 W Marshall
Phillips Jane F opr r930 W Marshall
Phillips John P H (Blanche H) clk h1217 Linwood av
Phillips John W (Cath) paperhngr W L Phillips h930 W Marshall
Phillips Jos (Mary) carp h498 Ford B'port
Phillips Mabel (wid Geo) r1348 Powell
Phillips Mae K clk r24 N Prospect av
Phillips Mary E sten r930 W Marshall
Phillips Raymond E mach opr r24 N Prospect av
Phillips Robt wtchmkr r41 E Airy
Phillips Steph B millhand r606 E Main
Phillips Susie E (wid Thos C) h1120 W Airy
Phillips Thelma D r147 W Marshall
Phillips Thos (Phillips and McDaniels) r Clifton
Phillips Thos dyer r606 E Main
Phillips Wm jr (Rebecca A) mgr Jas McGinnis Co h24 N Prospect
Phillips Wm H (Alice M) chief eng h147 W Marshall
Phillips Wm J pressmn Norristown Press h606 E Main

(TRADE MARK) Who Sells It? Is Answered By the Classified Business Lists In this Directory

Phone 3603 **Elmer R. Schantz, Inc.** General Upholstering Linoleums-Shades-Awnings Main and Corson Sts. P. O. Box 562

WHOLESALE RETAIL
THE RAINEY-WOOD COKE CO.
Producers of Foundry, Industrial and Domestic Coke
Phones: Norristown 4800, Ardmore 61500, Conshohocken 61500, Phoenixville 61500, Pottstown 61500 Main Office, Conshohocken; Plant, Swedeland

Phillips Willis L (Clara) paperhngr 930 W Marshall h do
Phillips & McDaniels (Thos Phillips and John McDaniels) contrs 709 Astor
Philmore Stores Inc Wm J Silver br mgr clothing 85 E Main
Phipps Auto Repair Shop (Robinson C Phipps) 214 Cherry
Phipps Beryl P clk State Hosp r663 Chain
Phipps Emma L (wid John R) h302 Hamilton
Phipps Howard B (Meta E) mach h663 Chain
Phipps Robinson C (Phipps Auto Repair Shop) h Collegeville
Phipps Roy Harrison (Viola) routemn Railway Express Co Inc h35 N Jefferson av
Piacitelli Frank r Whitehall rd
Piacitelli Henry (Frances) carp h309 E Penn
Piantoni Louis (Pacolina) lab h431 Sandy
Piaza Carl (Lena) lab r1074 Powell
Piazza Anthony (Mary) lab r617 E Oak
Piazza Calagero (Pauline) brkwkr h545½ E Main
Piazza Chas (Anna) lab h602 Sandy
Piazza Gus (Marie) lab h701 E Oak
Piazza Vincent (Frances) lab h314 Jefferson
Piazzio Wm (Josephine) lab h419 E Chestnut
Piazzo Joseph (Angeline) lab h433 Moore
Picard Joseph (Sue) lab h322 E Marshall
Picard Palmer clk Anna Catanese 321 DeKalb
Picard Salvatore (Caroline) lab h354 E Marshall
Picariello Angelo lab r355 Prospect av B'port
Picariello Florence r355 Prospect av B'port
Picariello Patk (Mary) lab h355 Prospect av B'port
Piccirillo Lorenzo (Mary) h1 Diamond av
Piccirillo Mary r1 Diamond av
Piccirillo Tony lab r1 Diamond av
Picharuce Frank (Mae) mach h571 E Main
Piciario John (Josephine) lab h224 Diamond av
Piciario Michl (Margt) lab h318 E Marshall
Piciario Michl (Virgie) lab r434 E Marshall
Piciaro Rosario lab h350 Fairfield rd
Pickell Francis (Edith M) lab h321 Cherry 3d fl
Pickell Harvey (Leonore) pdlr h1086 Powell
Pickell Howard A (Bertha) brkmn h507 W Elm
Pickell Morris I driver r512 Noble
Pickell Raymond A (Hannah) groundmn Phila Sub Counties Gas & Elec Co h515 Norris
Pickell Uriah L (Evelyn) lab h512 Noble
Pickell Walter C (Tessie) formn h12 W Oak
Pickering Saml H (Ida L) stonectr Wm M Sullivan h547 Barbadoes
Picone Benj (Anna) lab h535 Sandy
Picone Melchiore (Filomina) barber 514 W Marshall and gro 537 Arch h do
Picone Michl lab h618 Walnut
Picone Michl (Frances) lab h523 Sandy

HARRY K. THOMAS Real Estate AND Insurance 515 Swede St. PHONE 3383

(TRADE MARK) Where To Buy? Consult the Classified Business Lists In This Directory

(TRADE MARK)
The City Directory is a Catalog of your City

The Nor-Mont Motor Co.
FRANKLIN - VIKING - OLDSMOBILE
NORRISTOWN - - POTTSTOWN - - PHOENIXVILLE

Picone Salvatore student r537 Arch
Pierce Andrew G (Cath) lab h749 Chain
Pierce Henry V firemn Phila Sub Counties Gas & Elec Co r Phila
Pierce Mary r627 Swede
Pierce Mary looper r667 Corson
Pierce Saml H (Stella) printer Asylum h803 Stanbridge
Piermateo Jos (Philomena) lab h22 W 5th B'port
Piermateo Nick driver r22 W 5th B'port
Piernarini Nat (Cathrine) h403 Walnut
Pierson Geo W weaver r904 Stanbridge
Pierson Harry T weaver r904 Stanbridge
Pierson John S (Mary) crane opr h1236 Markley
Pierson Lillie F clk r904 Stanbridge
Pierson Raymond H (Caroline) carp FrankWhite h N Montgomery av
Pierson Walter D (A Marie) weaver r668 Kohn
Pierson Walter S (Sarah) slsmn Stritzinger's Bakery h136 Airy
Pierson Wm H (Emily E) lab h904 Stanbridge
Pifer Fraank E lab Adam Scheidt Brewing Co r1222 Linwood av
Pifer Geo W (Ella) gro 129 W Airy h do
Pifer Mabel E clk The John T Dyer Quarry Co r615 W Marshall
Pifer Margt r1222 Linwood av
Pike Margt r St Josephs Protectory
Pile Chas W (May L) clk h217 W Freedley
Pile Russell firemn r217 W Freedley
Pilkington Cath (wid Thos) r1440 DeKalb
Pilkington Robt A (Mary S) r32 S Schuylkill av
Pilotte Bilarde (Congetta) lab h804 Smith
Pinchock Geo (Margt G) meatctr h45 W 6th B'port
Pinchok John (Kate) lab h20 W 7th B'port
Pink Shop (Leah Cohen) mlnr 71 E Main
Piper Margt (wid Henry) h652 George
Piper Margt T hkpr r652 George
Piper Wallace G (Helen) confr 240 W Main r729 Noble
Pirches Wm H cond h206 Cherry
Pirozzo Donald B student r210 Forest av
Pirozzo Frank (Jennie) mgr Thos Catanese h210 Forest av
Pirozzo Rose M r210 Forest av
Pisano Harry (Mary) barber 1105 Powell h1103 do
Pisarek Peter (Josephine) lab h320 Coates B'port
Pisarski Josephine A (wid Theofil) confr 638½ Astor h do

JOHN J. CORSON
Real Estate Properties Financed Mortgages Bought and Sold
All Kinds of Insurance Building and Loan Associations
Corner MAIN and CHERRY STREETS Phone 770

Consult the CLASSIFIED INDEX FOR Anything You Wish to Buy
The Most Complete Classified Lists in the City Are Those in This Directory
Use the Directory to Direct

VALLEY FORGE HOTEL
L. S. BARNES, Manager ROOMS, $2.50 up—Single and Double
Main Dining Room and Coffee Shop Open 7 A.M. to 9 P.M.
22-28 EAST MAIN STREET, NORRISTOWN Phone Norristown ★3260

Pitts Bessie r532 Cherry
Pitts Dominic r574 E Main
Pitts Ella Mrs nurse 1503 DeKalb r do
Pitts Francis (Angline) lab h6 Diamond av
Pitts Helen mlnr E R Shainline r574 E Main
Pitts Ida clk Stephen's Music House and School of Music r574 E Main
Pitts John (Filomena) h574 E Main
Pitts Lillie R r664 Astor
Pitts Louis L (Bessie) lab h532 Cherry
Gas & Elec Co h754 Stanbridge
Pitts Michl driver r574 E Main
Pitts Pearl r574 E Main
Pitts Salvatore (Veria) h572 E Main
Piziak John lab r363 Prospect av B'port
Piziak Jos (Agnes) lab h363 Prospect av B'port
Piziak Michl lab r363 Prospect av B'port
Pizza Gaetano (Mary) lab h337 Grove B'port
Pizza Tony (Madaline) lab h617 E Oak
Pizza Tony pipemkr r337 Grove B'port
Pizzano Anthony student r803 George
Pizzano Jos (Nellie) mason h803 George
Pizzano Louis B student r803 George
Pizzica Louis (Louisa) lab h508 Walnut
Pizzico Enrico (Mary) lab h645 E Marshall
Pizzico Vincenzo (Millie) lab h206 E Washn
Pizzo John grp 518 DeKalb h do B'port
Place Bertha drsmkr h24 N Schuylkill av
Place Eleanor H phone opr r1016 Cherry
Place Jos R (Mary) cond h539 Cherry
Place Kath B tchr r24 N Schuylkill av
Place M Ella (wid Frank F) h122 Knox
Place Thos S (Fannie) supt Court House h1016 Cherry
Place Walter E (Esther) brkmn h216 Chain
Place Wm A riveter r539 Cherry
Place Wm E cond r122 Knox
Pla de Villars Recia R (wid Julian C) h207 Jacoby
Plaine John (Sadie) eng h131 Rosemont
Plaine Lester M lab r131 Rosemont
Plasket Kathryn A tchr Eisenhower Senior High School r1004 DeKalb
Plasterers' International Union No 264 Walter L Hartzell sec 46 E Main
Platt Addison A (Bessie B) h511 Hamilton
Platt Harold Y (Marian) asst eng Norristown-Penn Trust Co h568 Stanbridge
Platt Robt A surveymn Phila Sub Counties Gas & Elec Co r568 Stanbridge
Platt Sallie (wid Robt H) r568 Stanbridge
Plotts Barbara R student r1037 Swede
Plotts J Clyde (Anna B) clk h1037 Swede

MORE GOODS ARE BOUGHT and SOLD THROUGH THE Classified Business Directory THAN BY Any Other Medium on Earth
(TRADE MARK)

Consult the CLASSIFIED INDEX FOR Anything You Wish to Buy
The Most Complete Classified Lists in the City Are Those in This Directory
Use the Directory to Direct

THE
Northwestern
Mutual Life
Insurance Co.
of Milwaukee, Wis.
Low Cost Security Service
A. C. F. FINKBINER
Special Agent
509 SWEDE STREET
Norristown, Pa.
Phone 2013

CHEVROLET MOTOR AGENCY
for Economical Transportation
Walter D. Wood
CHEVROLET SALES AND SERVICE
CHEVROLET
Call Norristown 2145 Main & Mill Sts.

Plowers Jack (Eliz) lab h119 W 7th B'port
Ployd Fletcher W (Emma E) slsmn h1214 W Airy
Pluck Geo janitor r507 Cherry
Plumbers Gas & Steam Fitters Union Local No 428 Wm Awn sec 46 E Main
Plumly Annie r53 E Chestnut
Plush Frank M teller Montgomery Trust Co r Collegeville
Plush Harold M clk Montgomery Trust Co r Collegeville
Plush Hubert M meter rdr Phila Sub Counties Gas & Elec Co r Collegeville
Plymouth Country Club P F Hunter jr treas Sandy Hill rd byd boro limits
Podall Harry C (Kath) phys 622 Swede h do
Poebello Tony lab r319 Lucetta av
Pohle Herbert W (Alice) turbine opr Phila Sub Counties Gas & Elec Co h929 Buttonwood
Poinsett Cortland eng Supplee Wills Jones r Phoenixville
Polak Sol optometrist 24 E Main h Phila
Polarine Carl F (Anna) lab r363 Prospect av B'port
Polcrinio Angline r721 Walnut
Poley Annie M (wid Geo W) h57 N Whitehall rd
Poley Cath Mrs r532 Haws av
Poley Edwin W r919 W Lafayette
Poley Hiram W (Katie) mtrmn h919 W Lafayette
Poley Leonard W r919 W Lafayette
Poley Marion bkpr Montgomery Hosp h Trappe
POLK RALPH L, Pres and Treas W H Boyd Co Inc, 508 Court, Reading, Pa
Polkowski Adam lab Norristown Magnesia & Asbestos Co r W Conshohocken
Polladaino Lawrence (Mary) ironwkr h541 Bush B'port
Pollard Thos gro 811 Violet h do
Pollarini Dominick (Lillian) lab h653 Corson
Polledine Nicholas (Mary) lab h225 E Penn
Pollick Cath (wid Saml) h563 Buttonwood
Pollick Walter W (Rebecca)bdgmstr h561 Buttonwood
Pollinger Alex J boxmkr r608 Mill B'port
Pollinger Annie starcher h608 Mill B'port
Pollinger Julia (wid Jos) r608 Mill B'port
Pollinger Margt G reeler r608 Mill B'port
Pollock Frank J agt Baltimore Life Ins Co r Phoenixville
Pollock Ida M waitress r231 E Oak
Pollock Jos driver Norristown Magnesia & Asbestos Co r W Conshohocken
Pollock Mary (wid David) r1117 Willow
Polo Domenico lab Phila Sub Counties Gas & Elec Co r127 6th B'port
Pompina Saml lab r417 Bush B'port
Pomponio Paolo (Antonette) lab r333 Lucetta av

CONSULT THE Classified Business Directory for anything you wish to buy
The Most Complete Classified Lists in the City are those in this Directory

Phone 3800
D. M. YOST COMPANY
MAIN and DeKALB STS.
Dress Fabrics Lingerie Hosiery Gloves

PONTIAC SALES AND SERVICE (Seaver-White Inc), 436 E Main, Phone 3650 (See right bottom lines and adv in Auto Dept)
Popelarsky Frank lab r440 Bush B'port
Popelarsky Jos (Mary) gro 440 Bush B'port h do
Popelarsky Steph J carder r440 Bush B'port
Poper Benj (Emma) h1004 DeKalb B'port
Poper Ralph E (Almeda) plstr r31 E Marshall
Popham Walter nurse Asylum
Poppas Louis (Julia) restr 40 DeKalb h do
Porostosky Mary maid Montgomery Hosp
Porr John F teller Montgomery Trust Co r Schwenksville
Porretto Ralph (Lena) lab r424 Arch
Port Ethel B tchr Chain-Hartranft School r Thorndale
Porter Bertha (wid Henry T) h602 W 4th B'port
Porter Jas W clk r708 Kohn
Porter Lizzie W h708 Kohn
Porter Mary A student r602 W 4th B'port
Porter Mary N decorator r708 Kohn
Porter Mary W (wid John R) h43 E Wood
Porter Robt J jr (Rea C) ship clk h209 Buttonwood
Post Office H Stanley Drake postmaster Jos B Hackman asst postmaster Harry Fillman supt of mails Main and Barbadoes
Post Office Sub Station No 1 400 W Marshall
Post Office Sub Station No 2 1045 DeKalb
Post Office Sub Station No 4 51 E Main R 33
Postal Telegraph & Cable Co Cyril F Blake br mgr 315 DeKalb
Potratz Margt M binder r555 Arch
Potteiger Stanley C (Claire) acct r124 E Airy
Potter Alton D (Emma) slsmn h1438 Pine
Potter Chas M (Margt) tchr h716 George
Potter Elnora (wid Wm) r552 Astor
Potter Francis W mach fdr The Penn Tack Co r35 Jacoby
Potter Frank W formn r35 Jacoby
Potter Harry W (Etta) cond h1317 Locust
Potter J DeForrest drftsmn r716 George
Potter Jas W (Lela) slsmn h609 Noble
Potter Jos P carp r643 Corson
POTTER MARGARET, Asst Title Officer Norristown-Penn Trust Co, h 14th cor Fayette, Conshohocken
Potter Mary student r716 George
Potter N S sec The Ferguson Co r Chicago Ill
Potter Paul A appr r716 George
Potter Robt F mgr Gulf Refining Co r30 Spruce
Potter Saml M (Clara) lab h643 Corson
Potter Wm (Ethel) driver h856 Cherry
Pottratz Rose E sten r206 Nassau pl
Potts Chester L (Thelma E) steamhmrmn h120 Holstein B'port

Real Estate Insurance
BUTERA
REALTOR
NOTARY PUBLIC
Italian Interpreter
LICENSE TAGS
24 to 48 Hours
6 E. AIRY STREET
Phone 251
FRANK S. TROUT, Mgr.
REAL ESTATE DEPT.

(Trade Mark)
THERE ARE SMALL CATALOGS IN THIS BIG CATALOG OF YOUR CITY
Consult the Buyers' Guide

Awnings
Shades
Flags
Decorations

Walter F. Yost
DeKALB Corner AIRY
Telephone 1000
Opp. City Hall Norristown, Pa.

Curtains
Tapestries
Laces
Madras

(TRADE MARK)
YOUR CITY DIRECTORY
Answers All Questions as to Whom You Are Looking for and Where They Can Be Found

CRISMAN & QUILLMAN
Plumbing Heating and Electrical Contractors and Supplies
204 DeKALB
Tels. 3820-3821
Norristown, Penna.

Potts Ella H (wid Wm W) h901 Swede
Potts Ella H mus tchr 901 Swede r do
Potts Harvey F (Maude) lab h665 Chain
Potts Helen R sten Montgomery Trust Co r901 Swede
Potts Paul A (Nellie) acct h742 Stanbridge
Potts R Eric r554 Kohn
Potts Robt T lawyer 46 E Main r535 Swede
Potts Thos A (Florence) mach h554 Kohn
Pottstown Auto Club Wm Schillington repr 306 W Main
Pouchot A S (Kate) comptroller h1211 W Main Apt 1
Povey Blanche (wid Thos) h543 Barbadoes
Povey Fred jr (Mable I) formn h628 Stanbridge
Povey John (Lizzie) lab h626 Haws av
Povey Sidney E (Ella) r659 Kohn
Powel Ada r19 Jacoby
Powel Chas A boxmkr r323 Moore
Powel Jos (Madeline) slsmn Phila Sub Counties Gas & Elec Co h323 Moore
Powel Jos jr clk r323 Moore
Powell Bella G Mrs examiner h668 Kohn
Powell Frank C whsemn h655 E Marshall
Powell Geo S utilitymn Phila Sub Counties Gas & Elec Co r Phoenixville
Powell Jennie S (wid Jas M) h521 Haws av
Powell Wm (Eliz) slsmn Stritzinger's Bakery h903 W Marshall
Powers John (Marie) clk r337 W 5th B'port
Powers Marie L Mrs typist h1857 W Marshall
Powers Wm J (Kath) lab Norristown Magnesia & Asbestos Co h803 Green
Powick Carolyn M (Walton Shop) r Sandy Hill
Pozen Anthony F mech Willow Garage Inc r R D 3
Pratt Clarence S (Blanche) slsmn r708 W Oak
Pratt Mabel F Mrs h1054 Willow
Praul B Frank (Mary K) msngr Montgomery Trust Co h322 George
Precionka Martin (Katie) meatctr h332 Hurst B'port
Prentice Cath M r315 W Fornance
Prentice Eliz hkpr h315 W Fornance
Prentice Emma r315 W Fornance
Presbyterian Italian Mission Established 1914 Rev Nichols B Coterino pastor E Marshall cor High
Pressler Elgin (Kathryn) pntr h437 Forest av
Pressler Howard wtchmn B E Block & Bros Inc r Burnside av and Gtn pike
Prestia Carmella r407 Tremont av
Prestia Chas (Lena) lab h407 Tremont av
Prestia John lab The Coral Mfg Co r Plymouth township
Prestia Leo r407 Tremont av
Prete Anna r540 E Washn
Prete Augustine (Carmila) h540 E Washn

CONSULT THE
Classified Business Lists
IN THIS DIRECTORY
If You Would Find What You Wish to Buy

TOWING
AUTOMOBILE REPAIRING
OILING
GREASING
J. WILMER LARE
211 PEARL STREET
Norristown, Pa.
DAY AND NIGHT SERVICE
Day Tel. 4377-W
Night Tel. 3484

CONSULT THE Classified Business Directory
for anything you wish to buy
The Most Complete Classified Lists in the City are those in this Directory

Prete John auto mech Central Repair Shop r540 E Washn
Prete Steve (Carmilla) gro 538 E Washn h do
Prete Tressia (wid John) r540 E Washn
Prete Tressia r540 E Washn
Pretzel Andrew lab r222 Prospect av B'port
Pretzel Jos (Josephine) lab h222 Prospect av B'port
Pretzel Tony r222 Prospect av B'port
Preyetta Frances Mrs h651 Sandy
Preyetta Salvatore lab r651 Sandy
Preyetta Susie student r651 Sandy
Price Beatrice nurse Asylum
Price Chas (Eva) mach h125 W Elm
Price Clarence R clk r126 E Spruce
Price Eleanor B tchr h624 Cherry
Price Florence winder The Coral Mfg Co r255 E Chestnut
Price Frank (Florence) lab h255 E Chestnut
Price Frank W (Gertrude) mgr h1550 Powell
Price Frank W (Gertrude) mgr h1550 Powell
Price Harry prntr W T Lenhart r Harmonville
Price Howard S (Mary E) lab h139 W Elm
Price Jas W (Ida K) clk h419 E Oak
Price Jesse (Bessie) eng h759 E Main
Price John B (Mary S) phys 513 Swede h1422 Pine
Price John T clk r217 Nassau pl
Price Rebecca student r217 Nassau pl
Price Saml W electn h126 E Spruce
Price Warren O (Anna) slsmn h1426 Locust
Priest Edwin K (Marguerite) acct h207 Poplar
Priest John instwkr Asylum
Prince Clarence (Suelee) firemn h537 E Main
Prince Jos L lawyer 10 E Main h Pottstown
Prince Lillian elev opr B E Block & Bros Inc r537 E Main
Prince Mary clnr B E Block & Bros Inc r537 E Main
Prince's Restr (Jas Prinjas) 225 E Main
Prinjas Jas (Prince's Restr) h225 E Main
Printz A Leroy (Ade) blksmth h128 Stanbridge
Printz Abr W (Mary) printer Norristown Herald Printing Co h128 Stanbridge
Printz Ada Mrs knitter r40 E Chestnut
Printz Amena K sten r21 E Elm
Printz Carl S (Eliz) meat 603 DeKalb S 110 h21 E Elm
Printz Chas A (Maggie) polisher h19 Blackberry al
Printz Dorothy phone opr r1533 Willow
Printz Earl clk r21 E Elm
Printz Harry (Ethel T) tchr h64 N Prospect av

PHONE 2273
JOHN J. BOLGER
Cut Stone Contractor
Ford Cor. Lafayette, Norristown

Agents
DUNLAP TIRES
BRAKE LINING
Automobile Accessories

The Hoffman Rubber Co.
522 DeKalb Street
Norristown, Pa.
Tel. 723

Vulcanizing
OFFICIAL HEADLIGHT STATION
We Sell DUNLAP TIRES Exclusively

The Directory is the common medium between Buyer and Seller.

Printz J Watson (Amena) h23 E Elm
Printz LeRoy (Viola) slsmn h623 Cherry
Printz Merrill A clk r128 Stanbridge
Printz Thelma student r623 Cherry
Printz Wesley A (Gladys) formn Supplee Wills Jones h1533 Willow
Prinzivalli Albert (Maria) lab h336 Moore
Prinzivalli Chas barber r317 E Airy
Prinzivalli Giuseppe (Antonia) lab h635 E Oak
Prinzivalli Harry lab r317 E Airy
Prinzivalli Jos lab r317 E Airy
Prinzivalli Luciano (Jennie) lab h317 E Airy
Pristia Thos (Pauline) lab h400 E Oak
Pritchard Herbert jr lab r1056 Powell
Pritchard Herbert O (Florence) firemn h1056 Powell
Privolos John H restr 242 W Main r do
Prizer Arthur H (Eva) slsmn Norristown Baking Co r717 Chain
Prizer Rocoe J solr Keystone Auto Club r Conshohocken
Proctor Leonard M (Opal) sec-treas Sa-Lax Mfg Co h542 Buttonwood
Proietto Dominick (Lizzie) lab h312 Grove B'port
Proietto Jos (Mary) lab h310 Grove B'port
Proietto Lewis r310 Grove B'port
Prone Michl (Rose) lab h338 Coates B'port
Propes Alice B genl clk Norristown Penn Trust Co r1342 Powell
Propes Anna (wid Ernest E) h1025 Cherry
Propes Clayton r804 Green
Propes Cleora clk r1025 Cherry
Propes Eva (wid Vernon) h1002 Cherry
Propes Leroy brklyr r1342 Powell
Propes Zeilia H student r1002 Cherry
Prosser Mary (wid Robt) r1351 DeKalb
Prosser Wm J woodwkr r1351 DeKalb
Prostack Andrew J (Anna) h54 E 4th B'port
Prostack Andrew J jr r54 E 4th B'port
Prostack Anna r54 E 4th B'port
Prostack Mary M r54 E 4th B'port
Prostack Michl r54 E 4th B'port
Prouse Willard G (Helen) driver h1043 Powell
Provident Mutual Life Ins Co of Phila Enos Roberts jr dist agt 905 W Marshall
Prudential Ins Co of America Frank J Johns supt 315 Swede R 502

(Trade Mark)
Who Sells It?
Is Answered By the Classified Business Lists In this Directory

ASBESTOS INSULATING CO.
GUTTERS SPOUTING METAL WORK
— ROOFING —
IN ALL BRANCHES
Phone 791-2 MAIN and ASTOR STS.
SLATE TILE ASBESTOS

NORRISTOWN TYPEWRITER COMPANY
Typewriters—Expert Repairing and Rebuilding
416 DeKALB STREET Telephone 1136 NORRISTOWN, PA.

Prusch Kath H sten Wildman Mfg Co r Penn Square
Pryor Bertha R r13 E Lafayette
Pryor John L (Lealo) saltctr h311 E Lafayette
Public Square park n e cor E Main and Swede
Puccino Jas (Mary) carp r34 Mogeetown
Puccio Domenico (Frances) lab h333 E Penn
Puccio Jas (Florence) farmer h1008 Cherry
Puccio Michl r333 E Penn
Puche Arth (Frances) lab h349 E Penn
Puche Casper (Mary) lab h rear 815 Tremont av
PUCHE CASPER, Real Estate, Insurance and Justice of the Peace 125 E Main, Phone 1852, h551 E Main, Phone 3817
Puche Leanor (wid Pascale) h551 E Main
Puche Wm notary 125 E Main r551 do
Puchta Wassyl (Kath) h438 Grove B'port
Puco Lorenzo (Luise) lab r112 Union av B'port
Pugh Barbara A Mrs slsldy Norristown Typewriter Co r536 Swede
Pugh Chas E (Ida) repr Penna Indemnity Corp h1029 W Marshall
Pugh DeWitt P (Anna) asst eng Penna R R h1416 Arch
Pugh Eleanor M clk B E Block & Bros Inc r821 W Oak
Pugh Eliz nurse Jos A Curren r Curren ter
Pugh Graham clk r821 W Oak
Pugh Ida M (wid Thos G) h821 W Oak
Pugh John R student r1416 Arch
Pugh Mildred clk r821 W Oak
Pugh Nena C clk r821 W Oak
Pugh Thos G clk r821 W Oak
Puhl Wilson B (Andora) lab h208 Stanbridge
Pulcini Camillo (Amelia) contr 728 Sandy h do
Pulcini Gene r728 Sandy
Pulcini John hlpr Camillo Pulcini r728 Sandy
Puleo Chas (Katie) barber 337 E Main h 360 E Penn
Puleo Diago (Fannie) lab h305 Moore
Puleo Frank (Anna) junk h507 High
Puleo Harry J (Lillian) junk h323 Sterigere
Puleo Jos (Martha) r26 W Oak
Puleo Jos (Nancy) lab h631 E Airy
Puleo Josephine r716 E Marshall
Puleo Katie Mrs gro 360 E Penn r do
Puleo Lewis (Minnie) junk Depot cor Rambo B'port h 711 Violet
Puleo Michl L barber Chas Puleo r360 E Penn

Norristown Times Herald
MONTGOMERY COUNTY'S GREAT HOME NEWSPAPER
Published Every Weekday Evening Telephone 2500

(Trade Mark)
Where To Buy?
Consult the Classified Business Lists In This Directory

Gas and Electric Service
▼
Philadelphia Suburban Counties Gas and Electric Company

ACCOUNTANT John E. Brogan McGINLEY BUILDING 2 W. MAIN ST. NORRISTOWN, PA. Tel. Norristown 3588

(Trade Mark) The City Directory is a Catalog of your City

Puleo Rose r716 E Marshall
Puleo Saml (Feliusi) lab h501 High
Puleo Saml J (Norristown Central Shoe Repairing Co) r127 W Airy
Puleo Vittorio (Acursia) h519 Kohn
Pullman Cafe (Peter V Abel) restr 202 W Main
Pumila Jas (Frances) lab h516 High
Pumila Steve (Mary) lab h501 Moore
Pumo John (Gnatzia) lab The Coral Mfg Co h651 Moore
Punio Jos lab r430 Moore
Punio Tony (Felipe) lab h430 Moore
Puntino John (Carmello) gro 422 Ford h420 do B'port
Pupillo Nicholas barber 354 W Main r do
Purcell Patk firemn Asylum
Purdy Aaron eng h612 DeKalb B'port
Purdy Alma C hkpr r612 DeKalb B'port
Purdy Eugene (Mary) auto washer Stritzinger's Bakery r Green and Washington
Purdy Helen M sten r612 DeKalb B'port
Pusey Kath student r1428 Powell
Pusey Margt K tchr Cherry Street School r1428 Powell
Pusey Susan (wid Jas C) h1428 Powell
Putman Carl (Alice) slsmn h65 N Wakefield rd
Puhnick John formn h101 DeKalb B'port
Putrollini Peter lab r352 E Marshall
Putz Herman F (Caroline) shoe repr h766 Chain
Pyfer Isabella M (wid Howard F) h605 Swede apt 1
Pyle Harry R clk r1222 Arch
Pyle Henry N sysmn r1568 Sheridan la
Pyle Joseph lab r16 N Schuylkill av
Pyle Leslie W (Maude) h1568 Sheridan la
Pyle Sarah (wid John) r1045 Powell
Pyle Thos S (Jennie) turbine opr Phila Sub Counties Gas & Elec Co h1222 Arch
Pynor Frances M sten r516 W Lafayette
Pynor T Erick (Frances) drftsmn r516 W Lafayette
Quade Chas E (Alice) linemn h211 Walnut
Quade Chas F driver r211 Walnut
Quade Harold N driver r211 Walnut
Quail Anna shirtmkr r537 Astor
Quamby A Jeanette drsmkr r1103 Green
Quarles John H (Virginia) lab r1026 Willow
Quarles Virginia Mrs dom r1410 Powell
Quarry C Pauline phone opr r131 W Elm
Quarry Evelyn M sten r131 W Elm

SEEDS FEED GRAIN Fertilizers Poultry and Dairy and Garden Supplies SIMPSON BROS. 204 West Marshall Phone 1265

W. H. KNEAS LUMBER CO., Inc. LUMBER — COAL — MILLWORK AIRY and WALNUT STREETS Bell Telephone 2975

Established 1886 I. F. MARCH'S SONS Phones 425-426 LUMBER, MILLWORK and COAL — BOX SHOOKS and BOXES FOURTH AND MILL STREETS BRIDGEPORT, PA.

Quarry Jas S (Annie) h131 W Elm
Quarry John P (Cath) assembler Woodworking Machinery Co Inc r129 W Elm
Quarry Men's Supply Co (Stephen J Ryan) 1624 Powell
Quay Margarette P bkpr R S Newboldt & Son Co r Phoenixville
Quick Aubrey chauf r1110 W Main
Quier Calvin J student r718 Astor
Quier Curtis M clk r718 Astor
Quier Dorothy K clk r718 Astor
Quier Geo r718 Astor
Quier Sallie (wid Curtis U) h718 Astor
Quigg Danl corder r36 W 6th B'port
Quigg Geo (Annie) examiner h36 W 6th B'port
Quigg John (May H) flagmn h203 W 5th B'port
Quigley Chas J (Mary) pntr r547 Cherry
Quigley Hugh (Anna) genl mdse 550 Cherry h545 do
Quigley Rose M bkpr r101 W Penn
Quillman Benj apt house 103-111 E Main
QUILLMAN BENJAMIN HARDWARE CO, C J Quillman Pres, Ralph K Quillman V-Pres-Sec-Treas, Hardware, House Furnishing Goods and Tools 103-105 E Main, Phone 3725
Quillman Chas J pres Benj Quillman Hdwe Co h1729 DeKalb
Quillman Clara K (The Quillman Grocery Co) h1529 Willow
Quillman Eliz r1529 Willow
QUILLMAN GROCERY CO THE (Clara K Quillman), Grocers 328 DeKalb, Phone 690
Quillman Irene clk The Quillman Grocery Co r1529 Willow
Quillman Ralph K (Margt M) v-pres-sec-treas Benj Quillman Hdwe Co h1215 W Main
Quillman Wellington (Ida) formn h1013 W Airy
Quine Louis N (Ella) lab h122 E Marshall
Quingue Otto (Caroline) clk Keystone Auto Supply Co h Harleysville
Quinn Geo R (Bertha) baker h30 W Basin
Quinn John J stagehd h644 George
Quinn Jos P (Clara) opr h331 Cherry
Quinn Morris D (Kathryn) mgr United Paint-Up Stores Inc h West Point
Quinn Robt S (Sarah) h1034 Cherry
Quinn Thos J lab r644 George
Quintel Harry (Anna) huckster h810 Smith
Quinty Ella Mrs h939 W Washn
Quinty Theo W lab r939 W Washn
Quirk Bessie (wid Philip) h517 Grove B'port
Quirk Cath (wid Matthew) h204 E 4th B'port
Quirk Ellwood lab r517 Grove B'port
Quirk John P (Annie) carp h407 Forest av
Quirk Leo lab r517 Grove B'port
Quirk Mary A hkpr r204 E 4th B'port

MARSELLA PHOTO STUDIOS 21-25 Curren Arcade 53 East Main Street Tel. 562-J OPEN DAILY Sundays 9 to 5 Photographers PORTRAITS and COMMERCIAL Photographers HERCULES MARSELLA, Proprietor PHILADELPHIA STUDIO 3032 FOX ST. Telephone DIAMOND 5687-W

Consult the CLASSIFIED INDEX FOR Anything You Wish to Buy The Most Complete Classified Lists in the City Are Those in This Directory Use the Directory to Direct

ICE
Keystone Ice Company
Phone 2681
MARKLEY and OAK STREETS
Norristown, Penna.
COAL

Who Sells It?
Is Answered by the Classified Business Lists In This Directory

Quirk Philip lab r517 Grove B'port
Quirk Thos r204 E 4th B'port
Rabilious Paul F (Nellie L) mach h526 Eastburn rd B'port
Racano Benj r527 Green
Racano Josephine r527 Green
Racano Nick (Adaline) shoe repr 529 Green h527 do
Rachelli Felix (Josephine) contr h928 W Washn
Racine Geo G (Mary) papermkr h110 DeKalb B'port
Radatta Eva (Florence Restaurant) r317 E Airy
Radbill Harry r825 W Main
Radbill Lewis (Belle) drygds 50 E Main h do
Radbill Moses (Rebecca) h825 W Main
Radcliff Alice (wid Chas P) h1030 Cherry
Radcliff C Raymond (Hallman & Radcliff) r Trooper
Radcliff John S (Eliz) mtrmn h326 Buttonwood
Radcliff Matilda student r326 Buttonwood
Radcliff Saml (Pohie) lab h220 E Washn
Radcliff Wm G (Sarah) brklyr h18 E Brown
Radcliffe Margt attndt Asylum
Radcliffe Raymond attndt Gulf Refining Co r Horsham
Raddati Nick (Eva) stonectr h370 E Airy
Rader Clarence slsmn r1023 W Airy
Rader Esther M wrapper r124 W Airy
Rader Frank (Emma) plmbr h124 W Airy
Rader Julius (Malemia) lab h409 W Lafayette
Rader Lillian M pkr r409 W Lafayette
Rader Norman plmbr r1023 W Airy
Radiant Chapter No 96 O of E S Eliz S Graber sec Odd Fellows bldg 228 W Main
Raeburn Wm A (Sarah B) mech h528 Eastburn rd B'port
Rafeld Max (Rafeld's) r Phila
Rafeld's (Max Rafeld) women's apparel 86 E Main
Raffaello Paul (Kate) lab h537 Sandy
Raffeo Gus (Lena) lab h759 Sandy
Raffeo Mary opr r759 Sandy
Rafferty Ralph D (Mary) prsmn r227 E Marshall
Ragen Margt E hkpr r212 Jacoby
Rager Limen lab r417 Swede
Ragler John attndt Asylum
Ragsdale Earl J W (Nina) eng h n s Boyer blvd
Ragsdale Evdokia student r Boyer blvd
Ragsdale Jas W (Effie) r Boyer blvd
Ragusa Chas (Rose) lab h444 Moore
Ragusa Jos (Annie) lab h rear 713 E Oak
Ragusa Peter (Lena) farmer h525 Moore

SEE SUPERINTENDENT AT CEMETERY Telephone 473
Riverside Cemetery Company
NORRISTOWN'S BEAUTIFUL BURIAL PARK — Perpetual Care
G. CARROLL HOOVER, Secretary 502 SWEDE ST. Tel. 1348-W

MORE GOODS ARE BOUGHT and SOLD THROUGH THE Classified Business Directory THAN BY Any Other Medium on Earth
(Trade Mark)

Rugs
Draperies
Linoleums
Shades
Upholstering
D. M. YOST COMPANY
MAIN and DeKALB STS.
Phone 3800

Ragusa Vincenzo (Mary) paperhngr h722 Moore
Rahn Chas L slsmn D M Yost Co r512 Bush B'port
Rahn Ellen (wid Saml G) h512 Bush B'port
Rahn Henry milker Asylum
Rahn Irvin r1944 Juniata rd
RAHN OSCAR T (Ruth M), Asst Treas Montgomery Trust Co, h211 W Freedley, Phone 3208
RAILWAY EXPRESS AGENCY INC, Guy W Kinzer Agt, 310 Cherry, Phone 513
Raimondi Lonis (Rosa) lab h246 E Penn
Raimondo Filmina (wid Michl) h221 E Airy
Raimondo Salvatore (Jrillo) h603 Walnut
Raindrop Z Peter (Mary) lab h811 Smith
RAINEY-WOOD COKE CO THE, Producers of Foundry, Industrial and Domestic Coke, Conshohocken, Pa and Swedeland, Pa, Phones Norristown 4800 and Ardmore, Conshohocken, Phoenixville, Pottstown 6-1500 (See right top lines and adv in Coke Dept)
Raisner Eliz opr r27 Egypt rd
Raisner Howard T (Eleanor) clk h7 River Front
Raisner Jennie (wid Clarkson) h27 Egypt rd
Raisner Washington (Clara) carp h1601 DeKalb
Rakert Harriet Mrs r1741 W Main
Rakert Marion tchr r1741 W Main
Rakes John B barber 407½ W Marshall r207 W Penn
RALSTON GEORGE R (Ida S), Real Estate 404 W Marshall, Phone 1074-W, h1015 do
Ralston Isabel G notary h611 Swede apt 406
Ralston Saml H drftsmn (Phila) r1302 Powell
Ralston Wm H R (Anna) carp h50 Liberty av
Ramano Pasquale (Margt) gro 238 Diamond av h do
Ramble Geo A mgr Goody Shoppe r1001 W Lafayette
Ramble Geo W (Goody Shoppe) r Eagleville
Rambo A M chauf r510 W Marshall
Rambo Agnes H Mrs h524 Green
Rambo Bessie (wid Leroy) h524 W Lafayette
Rambo Blair r654 Stanbridge
Rambo Calvin groundmn Phila Sub Counties Gas & Elec Co r Phoenixville
Rambo Chas C sec h654 Stanbridge
Rambo Chas E slsmn h1112 W Marshall
Rambo Clara (wid Nathan) r204 Jacoby
Rambo Edwin F lab r133 W Marshall
Rambo Eliz labeler r102 W 5th B'port
Rambo Eliz M (wid Milton) h1117 W Main
Rambo Emily r28 N Schuylkill av
Rambo Essie M Mrs h133 W Marshall
Rambo Fannie (wid Irving) h640 W 4th B'port
Rambo Florence M h1448 DeKalb
Rambo Geo A (Emily) confr h1001 W Lafayette
Rambo Geo L (Nellie C) fibremkr h Eastburn rd B'port

The Schall Coal Co.
READING and LEHIGH COAL.
CEMENT, LIME, BUILDING MATERIALS
MOTOR STOKOR
GEORGE and STERIGERE STREETS
Telephone 725
Branch Office: LAFAYETTE and MILL STREETS
Telephone 56-M

(Trade Mark)
THERE ARE SMALL CATALOGS IN THIS BIG CATALOG OF YOUR CITY
Consult the Buyers' Guide

(Trade Mark)
YOUR CITY DIRECTORY Answers All Questions as to Whom You Are Looking for and Where They Can Be Found

CONSULT THE Classified Business Directory for anything you wish to buy The Most Complete Classified Lists in the City are those in this Directory

Tel. 1000
WALTER F. YOST
Interior Decorator, Wicker Furniture, Floor Coverings
DeKALB Corner AIRY, Opposite City Hall NORRISTOWN, PA.

Rambo Geo W (Effie) sec-treas Penn Tack Co h Eagleville
Rambo Harold (Mildred) lab r420 Cherry
Rambo Harry W (Florence W) mach h1913 Juniata rd
Rambo Horace r654 Stanbridge
Rambo Horace E bkpr Norristown Penn Trust Co r524 Green
Rambo Hotel (Peter Nemphos) 415 Swede
Rambo Jas A meat ctr r Eastburn rd R D 1 B'port
Rambo John A emp rEastburn rd R D 1 B'port
Rambo John M (Edna) slsmn Supplee Wills Jones r516 Cherry
Rambo Jos D (Helen) mgr G & A Seligmann h827 W Main
Rambo Jos S 700 E Main
Rambo Jos S mach The Penn Tack Co r420 Cherry
Rambo Kath M tchr r133 W Marshall
Rambo Lawrence (Ruth) opr h125 W Marshall
Rambo Lewis (Emma) lab h420 Cherry
Rambo Lewis jr lab r420 Cherry
Rambo Margt A r17 W Freedley
Rambo Marple carp r640 W 4th B'port
Rambo Oscar B slsmn r201 E Fornance
Rambo Paul M (Addie) clk h201 E Fornance
Rambo Ralph L (Minnie) brkmn h617 W Lafayette
Rambo Redette r17 W Freedley
Rambo Saml O slsmn r1236 Oakwood av
Rambo Thelka I r640 W 4th B'port
Rambo Virginia opr r133 W Marshall
Rambo Wm B Building & Loan Assn of B'port Lawrence F O'Brien pres John J McCormick treas Chas D McAvoy sec 338 DeKalb B'port
Rambo Wm C J pres Rambo & Regar Inc h17 W Freedley
Rambo William E student r133 W Marshall
Rambo Wm R driver r420 Cherry
Rambo Zathoe I r640 W 4th B'port
Rambo & Regar Inc Wm C J Rambo pres Raymond Kriebel v-pres Wm M Wood sec-treas hosiery mfrs 700 E Main
Ramsay C Ellis (Laura) fish 503 DeKalb h114 E Main
Ramsay Carrie Mrs maid r1221 W Airy
Ramsey Chas E wtchmn r530 W Lafayette
Ramsey Chas E (Edna) wirewkr Bell Tel Co h501 Buttonwood
Ramsey Chas E jr r501 Buttonwood
Ramsey Genevieve student r42 W Basin
Ramsey John S electn Asylum
Ramsey Laura M student r501 Buttonwood
Ramsey Lillian M h110 W Fornance
Ramsey Mary r Swede cor Powell
Ramsey Nathan (Jennie) pntr h Walnut lane R D 1 B'port
Ramsey Tillie S (wid Wm) r126 E Spruce
Ramsey Wm G (Clara) clk h533 Buttonwood

Telephone Norristown 2228
MCLEANERSD
308 East Main Street Norristown, Pa.

Ranck Jos A (Emma A) sec-treas Continental-Diamond Fibre Co h1624 DeKalb
Ranck Josephine L student r1624 DeKalb
Randolph Eskil (June) mus tchr (piano) 501 Stanbridge h do
Randolph Fannie (wid David H) h312 E Basin
Randolph John (Anna) lab h356 E Penn
Raney Helen M search clk Norristown-Penn Trust Co r224 Beach
Raney Richd h224 Beach
Ranhood Sylvia Mrs chf clk r505 Buttonwood
Ranish Michl (Cath) lab h447 Ford B'port
Rankin Wm A nurse Asylum
Ransom John (Dora) chauf h216 E Spruce
Rapine Absalom A (Carrie; Chester E Frey & Co) h28 W Basin
Rapine Arth (Alice) mach h1529 Arch
Rapine Arth B (Marion) meatctr J H Taglieber r648 Corson
Rapine Chas H (Cath) lab h Pennsylvania av
Rapine Dorothy nurse 1529 Arch r do
Rapine Elmira (wid Jacob) r515 Green
Rapine Geo P (Annie) hlpr R S Newbold & Son Co h200 Cherry
Rapine Geo W mach r45 Jacoby
Rapine Gerald E (Blanche) benchhd r734 Chain
Rapine Hazel student r45 Jacoby
Rapine Herman (Alice) lab h45 Jacoby
Rapine Jos student r45 Jacoby
Rapine Maud S r45 Jacoby
Rapine Meredith (Loraine) clk r136 Stanbridge
Rapine Vera A r200 Cherry
Rapine Walter C lab r1048 Powell
Rapine Walter J (Nellie) police h529 Astor
Rapine Wm H hlpr R S Newbold & Son Co r200 Cherry
Rapoport Abr M (Kath C) phys 831 DeKalb h do
Rapp Anderson violinist r116 Franklin av
Rapp Ella (wid Frank) h1451 W Main
Rapp Harold (Marion) auto mech Myers Motor Co Inc h240 Minor
Rapp Herbert roller r643 George
Rapp John clk r1451 W Main
Rapp Jos L (Mary) h116 Franklin av
Rapp Lois r116 Franklin av
Rapp Mary B (wid John A) h643 George
Raquet Harry (Helen) mgr h1422 Juniper

Marr Oil-Heat Machine
Marr Oil Burner
SALES — SERVICE
SEAVER-WHITE, Inc.
Phone 3650 NORRISTOWN, PA. 436 E. MAIN STREET

(Trade Mark)
Who Sells It? Is Answered By the Classified Business Lists In this Directory

(Trade Mark)
Where To Buy? Consult the Classified Business Lists In This Directory

QUALITY JEWELRY WATCHMAKER
Jacob E. Cressman
DIAMONDS - SILVERWARE - WATCHES
88 E. MAIN STREET Tel. 2902-W NORRISTOWN, PA.

Consult the CLASSIFIED INDEX FOR Anything You Wish to Buy
The Most Complete Classified Lists in the City Are Those in This Directory
Use the Directory to Direct
(TRADE MARK)
The City Directory is a Catalog of your City

Raser Maurice F electn Phila Sub Counties Gas & Elec Co r Phoenixville
Rastelli Danl lab r393 E Lafayette
Rastelli Francisco (Felicia) lab h393 E Lafayette
Ratcliff Chas (Mary) h543 Kohn
Rath Bessie (wid John) r207 W Wood
Rath Jas J (Ethel) lab h120 W 2d B'port
Rath Moses r104 W 2d B'port
Rath Rose phone opr r104 W 2d B'port
Rath hos P (Ada) assembler Woodworking Machinery Co Inc h213 E Main
Rau Wm S (Maria) ctr h938 W Washington
Rauch Chester roofer r1218 Harding blvd
Rauch Clair (Emma) roofer h1224 Harding blvd
Rauch Irvin H (Caroline) roofer r1218 Harding blvd
Rauch Jacob H butter 603 DeKalb S 100 h Wyncote
Raudenbush Franklin clk Neiman Hdwe Co r Audubon
Rauhood Albert E (Sarah) v-pres Woodworking Machinery Co Inc r741 Noble
Rauhood Geo A mach h529 Buttonwood
Rauhood Sylvia A sec-treas Evans-Conger Co and notary 51 E Main R 6 h do
Raup Kimber C (Georgie) storekpr r707 Noble
Raup M LaRue (wid Jay I) h709 Noble
Raup Ralph W bkpr r709 Noble
Ravllano Anthony (Bertha) stonewkr h528 E Washn
Rawley Mary E (wid Frank) r709 George
Rawlings Hannah (wid Joseph) r Swede c Powell
Rawlins Chas (Blanche) mach h1417 Locust
Rawlins Forest W (Emma J) coml agt Phila Sub Counties Gas & Elec Co h754 Stanbridge
Rawlins Saml roofer 1417 Locust h do r do
Rawn Cath K (wid John) h664 Chain
Rawn Frank P (Viola; Rawn's Garage) h1418 Markley
Rawn's Garage (Frank P Rawn) 209 E Main h1418 Washn
Ray Jas B jr (Eva) asst mgr h31 N Prospect av
Ray Robt A (Emily) wtchmn r622 Chain
Raymond Harry h123 W 2d B'port
Raymond Oscar (Louisa) lab r548 Noble
Raysor Annie E r604 Mill B'port
Raysor Emily T h604 Mill B'port
Raysor Hannah r604 Mill B'port
Raysor Jas M h36 Jacoby 1st fl
Read Nina B r1201 W Main
Reading Company Frt Sta Mill cor Washington

Phone 3603 Elmer R. Schantz, Inc. General Upholstering Linoleums-Shades-Awnings Main and Corson Sts. P. O. Box 562

WHOLESALE RETAIL
THE RAINEY-WOOD COKE CO.
Producers of Foundry, Industrial and Domestic Coke
Phones: Norristown 4800, Ardmore 61500, Conshohocken 61500, Phoenixville 61500, Pottstown 61500 Main Office, Conshohocken; Plant, Swedeland

Reading Co Passenger Sta Allan M Haas pass & frt agt Albert C Livergood ticket agt DeKalb and Washington
Reading Company Pass Sta W Main cor Markley and Depot cor Railway B'port
Reading Screw Co W L High asst treas Fredk M Jaquith res mgr E Main cor Gay
Reading Transit Co Jas P Cahill supt W Main cor N Montgomery av
Ream G Chas (Edith; Court House Garage) h543 Astor
Reardin Sid (Louise) slsmgr h1646 Locust
Reber Florence tchr Roosevelt School r924 Green
Reber Lester H (Nora) eng h48 Centre av
Reber Wendell L r48 Centre av
Red Chas V (Edith B) baker Stritzinger's Bakery h1620 Powell
Reddick Hattie Mrs dom r14 W Marshall
Reddick John (Lillie) lab h341 E Airy
Reddick Lee lab h10 Green
Reddig Hattie Mrs dom r551 Maple al
Reddington Edw W (Marguerite H) decorator est David Mitchell h815 Swede
Reddington Marguerite H clk Norristown Herald Printing Co r815 Swede
Redds Chas (Cora) lab h rear 1049 Willow
Reder Amelia S Mrs h927 W Washington
Redfern John W (Eliz) lab h152 E Front B'port
Redfern Lewis R (Ida) plmbr The J Frank Boyer P & H Co h1232 Markley
Redington Wm (Linda) civ eng h1019 DeKalb
Redmond Ferdinand J (Anna) pipeftr h209 E Chestnut
Reeb Agnes B (wid Jacob) h525 Stanbridge
Reeb Frieda M sten r525 Stanbridge
Reeb Harry B (Emily) driver r525 Stanbridge
Reed Earl L (Lydia) pipeftr h809 W Oak
Reed Eliz tchr Rittenhouse Junior High School r Phoenixville
Reed Ellen (wid Theo J) r630 George
Reed Frank (Eva) lab h200 E Main apt 10
Reed Geo W (Sovilla) yeoman h531 Barbadoes
Reed Guy C (Eliz) clk h810 Swede
Reed Harry B (Emily) driver Warner's Dept Store r523 Stanbridge
Reed Harry J (Myrtle) brkmn h720 Chain
Reed Harry L (Margt) auto mech Ray T Brady Motor Co h914 Stanbridge
Reed Henry (Rose) lab h1352 Ridge rd
Reed Jessie r2011 W Main
Reed Mary I student nurse Asylum
Reed Nelson sign pntr H J Eckert r Schwenksville
Reed Oliver H (Kathleen) welder h17 E Brown
Reed Ralph H mach r714 Kohn

HARRY K. THOMAS
Automobile Insurance
515 Swede St.
PHONE 3383

MORE GOODS ARE BOUGHT and SOLD THROUGH THE Classified Business Directory THAN BY Any Other Medium on Earth
(TRADE MARK)

(Trade Mark)
THERE ARE SMALL CATALOGS IN THIS BIG CATALOG OF YOUR CITY
Consult the Buyers' Guide

(Trade Mark)
YOUR CITY DIRECTORY Answers All Questions as to Whom You Are Looking for and Where They Can Be Found

The Nor-Mont Motor Co.
FRANKLIN - VIKING - OLDSMOBILE
NORRISTOWN - - POTTSTOWN - - PHOENIXVILLE

Reed Sidney lab r1352 Ridge rd
Reed Willoughby H (Annie) h2011 W Main
REED'S WEST END DRUG STORE (Martin E Farrell & Son), 400 W Marshall, Phone 1912
Reeme Melvin A (Anna) h210 Chain
Rees Cath student r1048 Willow
Rees Francis E student r1428 Pine
Rees John (Martha) fnshr h1428 Pine
Rees John M (Sophie) mach h1048 Willow
Reese Chas H (Nora M) groundmn Phila Sub Counties Gas & Elec Co h21 S Schuylkill av
Reese Chas H jr electn r21 S Schuylkill av
Reese Clayton C plmbr r21 S Schuylkill av
Reese Ellis (Margt) lab W H Kneas Lumber Co Inc h1615 Willow
Reese Ellis B (Auto Shop) r Jeffersonville
Reese Ellis H jr slsmn Stritzinger's Bakery r1615 Willow
Reese Foster R (Hazel) sta eng h218 Jacoby
Reese Francis C plmbr r1615 Willow
Reese Frank T (Cath W) real est 51 E Main R 17 h1422 Markley
Reese Geo (Maud) lab r560 Hamilton
Reese Geo A (Clara) lab h525 Arch
Reese Herman C (Amelia) h1331 Arch
Reese J Harding (Irene) slsmn h1228 W Airy
Reese Jas E (Kathryn) supvr Stritzinger's Bakery h1417 Willow
Reese John W (Mary) potter h614 Haws av
Reese Louis (Anna) asst formn h34 W Basin
Reese Mary E h525 Noble
Reese Richl C (Cath) carp h1503 Juniper
Reese Sallie A r525 Noble
Reese Walter J (Mary) ins agt h615 W Marshall
Reese Wm H opr r1615 Willow
Reese Wm J (Mary) mach h916 W Marshall
Reformed Church of the Ascension Rev Edw O Butkofsky pastor Airy nr Court House
Regan Jas phys asst Asylum
Regar Apartments 54 E Marshall
Regar Gordon R (Helene) h1420 DeKalb
Regar H Severn (Grace) r1400 DeKalb
Regar Howard K (A Eugenia) director Norristown-Penn Trust Co h1400 DeKalb
Regar Jean student r1400 DeKalb
Regley Annie cook Asylum

JOHN J. CORSON
Real Estate — Properties Financed — Mortgages Bought and Sold
All Kinds of Insurance — Building and Loan Associations
Corner MAIN and CHERRY STREETS — Phone 770

VALLEY FORGE HOTEL
L. S. BARNES, Manager — ROOMS, $2.50 up—Single and Double
Main Dining Room and Coffee Shop Open 7 A.M. to 9 P.M.
22-28 EAST MAIN STREET, NORRISTOWN — Phone Norristown ★3260

Rehak John (Annie) lab h122 W Front B'port
Rehak John jr lab r122 W Front B'port
Rehrer Cath E r727 Buttonwood
Rehrer Elmer O bldr 727 Buttonwood h do
Rehrer Emma R (wid Frank) r746 Stanbridge
Rehrer Jeanette student r727 Buttonwood
Rehrer Ruth sten r727 Buttonwood
Rehrer Warren E clk r727 Buttonwood
Reichenbach Otho F meats 603 DeKalb S 103 h R D 2
Reid Abbie H Mrs h709 Kohn
Reid Alice E mill opr r709 Kohn
Reid Amos G (Mary) founder 961 Markley h754 George
Reid Chas M hlpr r754 George
Reid Dorothy student r754 George
Reid Harry A (Florence) cond h1046 DeKalb B'port
Reid Kingston clk r1046 DeKalb B'port
Reid Lucius (Bertha) lab h424 Moore
Reid Walter M lab r754 George
Reider Geo (Frances) h757 Astor
Reiff Benjamin (Reiff Bros) r610 W Marshall
Reiff Bros (Danl L and Benj) bldrs 610 W Marshall
Reiff Danl L (Reiff Bros) h610 W Marshall
Reiff Florence H sten Emergency Loan Co r Worcester
Reiff Harriet L (wid Allen G) r1122 W Airy
Reiff Henry J (S Ellen) tchr h95 Riverside av
Reiff John P (May) broker h902 Swede
Reiff Leila H sten J Frank Boyer P & H Co r Lansdale
Reiff Mary E r902 Swede
Reiff Mary R (wid Henry G) r822 Swede
Reiff Oscar H (Anna) servicemn h23 Centre av
Reiff Wm lab r610 W Marshall
Reiff Wm F (Eliz C) lab h913 W Lafayette
Reifsnyder Allie A (wid Horace F) h61 N Whitehall rd
Reifsnyder Barbara A tchr Rittenhouse Junior High School r660 Stanbridge
REIFSNYDER EDGAR A (Susan E), mgr Fidelity Mutual Life Insurance Co, 325 Swede, Phone 2997, h356 N Whitehall rd, Phone 648-M
Reifsnyder Emma M r61 N Whitehall rd
Reifsnyder Geo A (Minnie) slsmn h660 Stanbridge
Reifsnyder H Nelson (Emily W; Asbestos Insulating Co) r1567 Sheridan la
Reifsnyder Herbert (Florence) emp Asbestos Insulating Co h58 N Wakefield rd
Reifsnyder John J (Elsie) cond P R R h108 Franklin av
Reigner Horace (Kath) examiner r1055 Powell
Reil Bertha dom r825 W Marshall
Reilley Edw A dancing tchr r922 W Airy
Reilley Eugene S carp r55 Highland av
Reilley Francis A (Margt) mach h726 W Lafayette
Reilley Francis J pressmn r213 Stanbridge

CONSULT THE Classified Business Directory for anything you wish to buy
The Most Complete Classified Lists in the City are those in this Directory

(Trade Mark)
Who Sells It? Is Answered By the Classified Business Lists In this Directory

THE
Northwestern
Mutual Life
Insurance Co.
of Milwaukee, Wis.
Low Cost
Security
Service
A. C. F.
FINKBINER
Special Agent
509 SWEDE STREET
Norristown, Pa.
Phone 2013

CHEVROLET MOTOR AGENCY
Walter D. Wood
CHEVROLET SALES AND SERVICE
Call Norristown 2145 Main & Mill Sts.
for Economical Transportation
CHEVROLET

Reilley Kath B Mrs h55 Highland av
Reilley's Dancing Academy 51 E Main R 30
Reilly Alice textilewkr r248 E Oak
Reilly Annie (wid John J) h248 E Oak
Reilly Cath (wid Frank) h806 Green
Reilly Cath M h1006 W Airy
Reilly Danl P steelwkr r248 E Oak
Reilly Edw A mgr r16 W Airy
Reilly Ellen A r1006 W Airy
Reilly John J lab h1006 W Airy
Reilly John M (Rose) lab h39 W 6th B'port
Reilly Jos A (Martha) clk h213 Stanbridge
Reilly Mary E sten r39 W 6th B'port
Reilly Robt police h811 Arch
Reilly Thos J ship clk r248 E Oak
Reimer Ida (wid Julius) h213 Beach
Reimer Ida L clk r213 Beach
Reiner Horace (Ida) farmer h1226 W Marshall
Reinert Bertha (wid Jones) r517 Sandy
Reinert Herman E (Mabel) formn h524 Hamilton
Reinert Myron X asst formn r524 Hamilton
Reinhard Fred W (Nellie) watchmn h141 W Lafayette
Reinhart Mary E r822 Swede
Reisner Raymond S (Mary) clk h DeKalb near boro limits
Reiter Elmer G meter reader Phila Sub Counties Gas & Elec Co r Green la
Reiter Howard O tinsmith r520 Arch
Reiter Oswin G (Mary) janitor h639 Corson
Reiter Russell M electn r639 Corson
Reiter Wm A (Idela) emp Harvey Ice Cream Co h621 Chain
Reliable Distributing Co (Herman Baderak) malt 156 W Main
Reliable Tailor Shop (Amedeo Cipollone) 231 W Main
RELIANCE VENTILATOR CO (R L Wilkinson and H N Reifsnyder), Mfrs of "Reliance" Ventilators, Metal Work of all Kinds W Main cor Astor, Phones 791 and 792
Relly Jas r111 W Fornance
Remar Anna (wid Michl) r414 Coates B'port
Remar Jos emp Lees Mill r414 Coates B'port
Remington Portable Typewriter Agency Norristown Typewriter Co agts 416 DeKalb
Remount Paul W sheet metal wkr r525 Astor
Rendell W Maitland (Mary) burner r317 Holstein B'port
Renninger Frank X (Mary R) dist attorney Court House lawyer 5 E Airy h Glenside
Renninger Howard D (Mary) clk h808 W Airy
Renny Wm (Louise) formn h108 Hartranft av
Rennyson Harry B (Mary) mgr h210 E Fornance
Renshaw Florence M opr r221 Buttonwood
Rentschler Clarence M utilitymn Phila Sub Counties Gas & Elec Co r Spring City

(Trade Mark)
Where
To
Buy?
Consult
the
Classified
Business
Lists
In
This
Directory

Gift Shop
Art Needlework
Leather Goods
Costume Jewelry
D. M. YOST COMPANY
MAIN and DeKALB STS.
Phone 3800

Reo Automobile Sales & Service (Willow Garage Inc) 1325 Willow
Repiscak Rosie attndt Asylum
Republican County Committee 29 E Main R 58
Republican County Committee Hdqrs 81 E Main
Resca Frank groundmn Asylum
Rescue Mission Rev John D Walter Barbadoes and Penn
Resdon Thos dishwasher r531 Swede
Retail Credit Assn of Montgomery County (Howard B Shipley) 29 E Main Room 25
Retriorato Harry (Raphiel) lab h402 E 4th B'port
Retriorato Jas (Theressa) lab h206 Prospect av B'port
Retzler Earnest r1316 Arch
Retzler Mary A r1316 Arch
Retzler Matthew (Eliz; Retzler's Bakery) r1316 Arch
Retzler's Bakery (Matthew Retzler) 54 Spruce
Reubert Frank (Mary) plmbr h202 Poplar
Reumont Paul W (Lenora) sheetmetalwkr h525 Astor
Rex Amos (Hattie) lab h511 Barbadoes
Rex Annie V Mrs r701 Sterigere
Rex Edw (Emma) electn r5 Beach
Rex Harry C (Libbie) lab h1042 Powell
Rex J Harvey (Virginia) mgr h1210 DeKalb
Rex John (Clara E B) sec Norristown Water Co h1717 DeKalb
Rex John jr r1717 DeKalb
Rex LeRoy H oiler r1042 Powell
Rex Wm H (Mary) agt Baltimore Life Ins Co h826 W Marshall
Reyan Wm J (Matilda) lndymn Asylum h915 W Washn
Reybold Wm V (Roselie) mech eng r622 Stanbridge
Reynish Andrew r418 Mill B'port
Reynish Anna r418 Mill B'port
Reynish Geo emp R R R r418 Mill B'port
Reynish John r418 Mill B'port
Reynish Michl (Mary) emp R R R h418 Mill B'port
Reynish Stephson lab r418 Mill B'port
Reynolds Ambrose S agt r710 Haws av
Reynolds Beatrice r710 Haws av
Reynolds Frank P (Mary) supt h710 Haws av
Reynolds Henry (Helen) slsmn h407 Barbadoes
Reynolds Jennie (wid Reuben) r1051 DeKalb B'port
Reynolds John r706 Swede
Reynolds John janitor Montgomery Nat Bank r706 Swede
Reynolds John quarrymn h1012 DeKalb B'port
Reynolds Jos (Eliz) formn h36 E Main
Reynolds Lawrence M (Mary) formn h119 Wayne av
Reynolds Margt E Mrs nurse 1012 DeKalb B'port h do
Reynolds Marion M sten Keystone Auto Supply Co r710 Haws av
Reynolds Miller L formn Supplee Wills Jones r119 Wayne av

Real Estate
Insurance
BUTERA
REALTOR
NOTARY PUBLIC
Italian Interpreter
LICENSE TAGS
24 to 48 Hours
6 E. AIRY STREET
Phone 251
FRANK S. TROUT, Mgr.
REAL ESTATE DEPT.

(Trade Mark)
The
City
Directory
is a
Catalog
of your
City

MORE GOODS ARE BOUGHT and SOLD THROUGH THE Classified Business Directory THAN BY Any Other Medium on Earth

(TRADE MARK)

WALTER F. YOST
— RUGS —
DeKalb Cor. Airy Street
Tel. 1000
Opposite City Hall
Norristown, Pa.

Reynolds Otis S (Mazie) mach h407 W Wood
Reynolds Paul (Ella) formn h1045 Swede
Rheubottom Jas (Frances) lab h1335 Willow
Rhine Harry O (Ruth) cond h1421 W Main
Rhoad Kenneth A (Mary) mgr h1632 Powell
Rhoadarmer Evelyn tchr Lincoln School r705 W Marshall
Rhoadarmer Grant (Georgie) ck h705 W Marshall
Rhoades Annie Mrs hkpr Y W C A r1008 Stanbridge
Rhoades Carl (Pearl) carder James Lee & Son h31 W 6th B'port
Rhoades Harry (Anna) r1008 Stanbridge
Rhoades Katherine clk J B McDivitt r1008 Stanbridge
Rhoades Mary Mrs r327 Sterigere
Rhoads Albert C (Sue) carter h130 W 9th B'port
Rhoads Carl A lab r130 W 9th B'port
Rhoads Chas tinner Asylum
Rhoads Chas W slsmn Phila Sub Counties Gas & Elec Co r Phila
Rhoads Deborah (wid Chas) r716 Swede
Rhoads Dorothy D sten r639 Astor
Rhoads Edw W (Rosa W) deliverymn h557 Stanbridge
Rhoads Elwood (Claribel) h1339 DeKalb
Rhoads F Alan (Kathryn) office mgr h32 Orchard la
Rhoads Frank (Margt T) h515 Haws av
Rhoads Frank R (Leakadia) leather 346 W Marshall h do
Rhoads Geo S (Mary) lab h47 E Spruce
Rhoads Geo S jr eng r47 E Spruce
Rhoads Harry J tinner Asylum
Rhoads Harvey A (Eliz) clk h247 E Oak
Rhoads Helen R supt r740 Sandy
Rhoads Howard (W & H Rhoads) h Plymouth
Rhoads Jesse D (Helen) clk h1729 Powell
Rhoads John A (Helen) eng McCarter Iron Works h544 Hamilton
Rhoads John P med attndt Asylum
Rhoads Laura r122 Glenwood B'port
Rhoads Lynn V (Rebecca) ctr h639 Astor
Rhoads Milton P clk Graber & Duffield Inc r R D 3
Rhoads Otis (Eva) carp h119 W 6th B'port
Rhoads Ronald r119 W 6th B'port
RHOADS W & H (Walter and Howard), Coal and Feed Dealers 407-409 Elm cor Astor, Phone 3351
Rhoads Walter (W & H Rhoads) h Plymouth
Rhoads Wilmer sr pharm Asylum
Rhodes Harvey emp Summerill Tubing Co r118 W 2d B'port
Rhodewalt Oliver S (Laura) lab h566 Kohn
Rhoton Paul tchr r716 George
Ribley Anna (wid Fred) h634 Chain
Ribley F DeForest student r652 Chain
Ribley Fred W (Bertha) ordermn Phila Sub Counties Gas & Elec Co h652 Chain

CRISMAN & QUILLMAN
Plumbing Heating and Electrical Contractors and Supplies
204 DeKALB
Tels. 3820-3821
Norristown, Penna.

The Directory is the Greatest Market Place in the world. Consult it.

Ribley Robt E r652 Chain
Ricciole Cosmo (Mary) genl contr 664 E Marshall h do
Ricculo Salvatore (Angelina) lab h425 Moore
Rice Herbert A (Hannah; Hamilton Repair Shop) r7 Stanbridge
Rice Jos (Jennie) lab h449 E Lafayette
Rice Jos p h asst Asylum
Rice Mary smstrs b Asylum
Rice Walter W student r7 Stanbridge
Rice Wm br mgr r1027 W Marshall
Rich Florence h621 Haws av
Rich Jas brklyr r1845 Markley
Rich Jas S clk r517 Haws av
Rich Jane C (wid Chas H) h517 Haws av
Rich Jesse presser r1205 Arch
RICH LEWIS S (Hilda; M & D Cleaners), h1205 Arch
Rich Ruth H sten r517 Haws av
Rich Walter bushelmn r1205 Arch
Richard Ellen (wid Jacob) h R D 1 B'port
Richard Harry J (Jennie) clk Sanitary Mkt h519 Barbadoes
Richard Helen L opr r Crooked la near Church B'port
Richard Howard F bkpr h Crooked la B'port
Richard Morris J carp r Crooked la B'port
Richard Wm H (Jennie) pntr h Crooked la B'port
Richards Bertha Mrs h163 W Lafayette
Richards C Havard (Maude M) plmbr Crisman & Quillman h114 E Marshall
Richards Clifton lab r200 Pearl
Richards Donald C slsmn Lloyd H Daub r1861 W Main
Richards Edna M sten City Hall r212 Noble
Richards Edw G (Anna) formn h212 Noble
Richards Ella E Mrs r1337 Pine
Richards Fred L (May) carp h20 E Wood
Richards Harry J (Jennie) clk r519 Barbadoes
Richards Harvey C office boy Diamond State Fibre Co r1861 W Main
Richards Hattie M slsldy r638 Chain
Richards Helen E r809 Swede
Richards Iras (Louise) formn h706 Swede
Richards J Cleaver (Hannah) carp h1861 W Main
Richards Jas B lab r200 Pearl
Richards Jas J r114 E Marshall
Richards Kath r Aged Women's Home
Richards Lloyd L slsmn r215 Stanbridge
Richards Marian assembler r114 E Marshall

PHONE 2273
JOHN J. BOLGER
Cut Stone Contractor
Ford Cor. Lafayette, Norristown

TOWING
AUTOMOBILE REPAIRING
OILING
GREASING
J. WILMER LARE
211 PEARL STREET
Norristown, Pa.
DAY AND NIGHT SERVICE
Day Tel. 4377-W
Night Tel. 3484

Consult the CLASSIFIED INDEX FOR Anything You Wish to Buy
The Most Complete Classified Lists in the City Are Those in This Directory
Use the Directory to Direct

Agents
DUNLAP TIRES
BRAKE LINING
Automobile Accessories

The Hoffman Rubber Co.
522 DeKalb Street
Norristown, Pa.
Tel. 723

Vulcanizing
OFFICIAL HEADLIGHT STATION
We Sell DUNLAP TIRES Exclusively

The Classified Business Section of the Directory is the Market Place where buyers and sellers of All Kinds of Merchandise and Service meet.

Richards Martha W (wid Isaac) h809 Swede
Richards Rhoda prac nurse Asylum
Richards Saml S (Gertrude) cementer h18 W Freedley
Richards Sarah hkpr h638 Chain
Richards Thos C (Ida) h114 E Marshall
Richards Violet B opr room supvr r Montgomery Hospital
Richards Wm eng r648 Corson
Richards Wm B (Eliz) tipstaff Court House h107 Knox
Richardson Frank J (Thos Richardson & Sons Est) r Conshohocken
Richardson Franklin H (Norcecil) mgr S S Kresge & Co h208 Nassau pl
Richardson Geo J (Mary; Thos Richardson & Sons Est) h121 7th B'port
Richardson Isabelle (wid Thos) h117 W 5th B'port
Richardson Jos (Alice) asst porter B E Block & Bros Inc h1063 Willow
Richardson Robt B (Florinda) crane opr h1411 W Main
RICHARDSON THOMAS & SONS ESTATE (George J, William C and Frank J Richardson), Boiler Repairing, Steel Plate Construction, Electric and Acetylene Welding 24 W 4th, Bridgeport, Phone 2744 Norristown
Richardson Wm C (Thos Richardson & Sons Est) r147 W Main
Richer Jos (Julia) millhd h837 Swede
Richie Jos treas Tecumseh Tribe r614 Swede
Richman Harry prod 603 DeKalb S 160 h Phila
Richmond Thos (Rose) r514 Cherry
Richmond Warren J tackmkr Penn Tack Co r Trooper
Richter Margt hairdrsr Kitty June Beauty Shoppe r806 Swede
Richter Truman P (Margt) slsmn Supplee Wills Jones h806 Swede
Rickenbacher Julius (Mary) lab h207 Diamond av
Rickers Herman (Winifred) clk h918 Stanbridge
Rickers Winifred sten D M Anders r918 Stanbridge
Rickle H Tire Co (H Rickle) 319 Barbadoes
Rickle Howard (H Rickle Tire Co) h Jeffersonville
Riddle Esther T tchr Rittenhouse Junior High School r558 Stanbridge
Riddle John F (Marion) clk P R R h535 Hamilton
Riddle John T (Anna) lab h558 Stanbridge
Ridge Carl W signalmn P R R h1104 Astor
Ridge Chas A (Bertha) electn h107 W 9th B'port
Ridge Elwood lab r126 W 9th B'port
Ridge John L (Minnie) lab h126 W 9th B'port

(Trade Mark)
THERE ARE SMALL CATALOGS IN THIS BIG CATALOG OF YOUR CITY
Consult the Buyers' Guide

ASBESTOS INSULATING CO.
GUTTERS SPOUTING METAL WORK
— ROOFING —
IN ALL BRANCHES
Phone 791-2 MAIN and ASTOR STS.
SLATE TILE ASBESTOS

NORRISTOWN TYPEWRITER COMPANY
Typewriters—Expert Repairing and Rebuilding
416 DeKALB STREET Telephone 1136 NORRISTOWN, PA.

Ridge John L (Mildred) lab h227 Buttonwood
Ridge Mary factorywkr r1857 Markley
Ridge Wm (Anna) lab h1857 Markley
Ridington Kathryn E (wid Wm) h224 Chain
Riebel Christian S (Sadie) carp h126 Wayne av
Riedell Fredk G (Hilda) eng h25 Liberty av
Rienaur Fredk (Emma) mach r814 W Airy
Ries Alfonso C (Emma) lino opr Norristown Herald Printing Co h304 W Wood
Rifkin Israel bindery dept Norristown Press h Pennypacker
Rigg Annie (wid John W) h907 W Airy
Rigg Bessie shirtmkr r907 W Airy
Rigg Evelyn E student r632 W Lafayette
Rigg Harry B (Laura) millwright r632 W Lafayette
Righter Anna student r607 Green
Righter Geo R (Annie E) receiver h28 Liberty av
Righter Jas J (Anna) emp Diamond State Fiber Co h607 Green B'port
Righter Horace B (Lettia A) clk Court House h Curren ter
Righter Maida E compl adj Phila Sub Counties Gas & Elec Co r Jeffersonville
Rightler Wm A (Myrtle) slsmn h300 W Brown
Rigtr Mary A Mrs examiner r503 Stanbridge
Rile Robt G meats 503 DeKalb S 114-118
Riley Emma (wid George) r1331 Pine
Riley Frank G mach r1019 Cherry
Riley Geo A (Emma) mach h1019 Cherry
Riley Halstead (Lillie) lab h1418 Juniper
Riley Jessie G r25 N Highland av
Riley John T (Edna) mach h1331 Pine
Riley Miles A (Eva) plmbr h1008 Arch
Riley Richd G (Anna; Baird & Riley) h1403 Markley
Riley Walter T asst mgr S S Kresge Co r925 W Main
Riley Wm E (Mabel) lab h207 Chain
Riley Wm H lab r1331 Pine
Riley Wilmer W student r1403 Markley
Rimby Eleanor smstrs r503 Astor
Rimby Fianna (wid J Howard) h624 W Lafayette
Rimby Howard B (Eliza) meats 503 Astor h do
Rimby Margt L (wid Mordecai) r508 W Airy
RINALDUCCI RALPH J (Danese A), Lawyer 128 E Main, Phone 85, h1610 Pine, Phone 2403
Rinehart Frank V (Helen) h Charles B'port
Rinkers Anthony r514 W Lafayette

Norristown Times Herald
MONTGOMERY COUNTY'S GREAT HOME NEWSPAPER
Published Every Weekday Evening Telephone 2500

(Trade Mark)
YOUR CITY DIRECTORY Answers All Questions as to Whom You Are Looking for and Where They Can Be Found

Gas and Electric Service
Philadelphia Suburban Counties Gas and Electric Company

CONSULT THE Classified Business Directory for anything you wish to buy The Most Complete Classified Lists in the City are those in this Directory

ACCOUNTANT John E. Brogan McGINLEY BUILDING 2 W. MAIN ST. NORRISTOWN, PA. Tel. Norristown 3588

Rippman Grant D (E Selina) storekpr Bell Tel Co h1443 Willow
Rippman Harry J eng h9 E Brown
Rippman Raymond B (Mary) transcriber Court House h1445 Willow
Risban Rose prac nurse Asylum
Risdon Turner J electn r24 E Airy
Risdon Wm mgr r E Penn
Risdon Wm G supt h24 E Airy
Risdon Wm T garbage inspr r24 E Airy
Ristine Merkel W meter tester Phila Sub Counties Gas & Elec Co r Phila
Ritchie David (Isabel) mech h124 W Freedley
Ritchie Eliz (wid John) r124 W Freedley
Riter Edith student r918 Yerkes av
Riter Harry h918 Yerkes av
Ritrovato Anna emp Jas Lees & Son r346 Prospect av B'port
Ritrovato Anthony barber r346 Prospect av B'port
Ritrovato Ernest (Filomina) lab h408 E 4th B'port
Ritrovato Guiatano (Rose) lab Jas Lees & Son h346 Prospect av B'port
Rittenhouse B Franklin (Zetta) slsmn L A Kratz r388 Francis
Rittenhouse Benj F (Clara) slsmn h658 Chain
Rittenhouse Chas (Emma) slsmn Stritzinger Bakery r Trooper rd
Rittenhouse D LeRoy (Daisy) clk h1020 W Main
Rittenhouse David Junior High School Roberts and Locust
Rittenhouse Donald K (Daisy) mgr h206 Nassau pl
Rittenhouse Dorothy pkr r929 W Airy
Rittenhouse Florence r658 Chain
Rittenhouse Florence B sten r77 N Highland av
Rittenhouse Frances sten h815 Swede
Rittenhouse Gerald W (Bessie) ptrnmkr h1419 Locust
Rittenhouse Hannah A designer r306 Stanbridge
Rittenhouse Harry M lab r929 W Airy
Rittenhouse Harry T (Carrie) eng h929 W Airy
Rittenhouse Helen sten r929 W Airy
Rittenhouse John attndt Riverside Garage r1414 W Marshall
Rittenhouse Joseph H lab Summerill Tubing Co r15 W Oak
Rittenhouse Jos T (Gladys) slsmn r753 Haws av
Rittenhouse Mary K (wid Frank) h207 Nassau pl
Rittenhouse Rachel (wid Ambrose E) h753 Haws av
Rittenhouse Rena B (wid Henry R) h805 W Main

SEEDS FEED GRAIN Fertilizers Poultry and Dairy and Garden Supplies SIMPSON BROS. 204 West Marshall Phone 1265

W. H. KNEAS LUMBER CO., Inc. LUMBER — COAL — MILLWORK AIRY and WALNUT STREETS Bell Telephone 2975

Established 1886 I. F. MARCH'S SONS Phones 425-426 BOXES NAILED OR IN THE SHOOK FOURTH AND MILL STREETS BRIDGEPORT, PA.

Rittenhouse Roy H (Caroline) motor truck service 1879 W Marshall
Rittenhouse Sara C bkpr Willow Garage r929 W Airy
Rittenhouse Wm D (Hanna) reprmn h61 N Jefferson av
Ritter Elwood (Evelyn) mach h1030 Cherry
Ritter Emma (wid Chas) r224 W Fornance
Ritter Martha (wid John) r16 S Schuylkill av
Ritter Mary tchr Gotwals School r Boyertown
Ritter Mary S hkpr h653 Astor
Ritter Nina S notary 319 Swede r653 Astor
Rivenburg Darrel C clk Phila Sub Counties Gas & Elec Co r Phoenixville
RIVERSIDE CEMETERY CO, Daniel W Mowday Pres, G Carroll Hoover Sec and Norristown-Penn Trust Co Treas, Geo W Hitchcock Supt, Riverside av, Phone 473 (See left bottom lines)
Riverside Garage (C B G F & H I Shaeff) 1443 W Main
RIVERVIEW HOSPITAL INC, Helen R Rhoads Supt, 730 Sandy, Phones 4010 and 4011
Rizzo Carman (Marie) lab h768 Sandy
Rizzo Demmy carp r768 Sandy
Rizzo Nateline r768 Sandy
Roan Tholbert S (Grace) slsmn Norristown Baking Co h1016 W Main
Robb Adam r Crooked la B'port
Robbert Eleanor V r300 W Freedley
Robbins Agnes r105 Pearl
Robbins Albert L (Helen) lab r822 W Elm
Robbins Chas E lab r418 Bush B'port
Robbins Chas F (Sarah) inspr h418 Bush B'port
Robbins Clara W (wid Jacob) h225 W Lafayette
Robbins Clarence E (Martha) pntr h545 Kohn
Robbins Earl O (Eliz) driver h105 Pearl
Robbins Edw E lab r133 Rosemont av
Robbins Edw F (Emily) linemn Phila Sub Counties Gas & Elec Co h330 DeKalb B'port
Robbins Esther L opr Hosiery Mill r133 Rosemont av
Robbins Gerald driver r225 W Lafayette
Robbins Isaac lab r133 Rosemont av
Robbins Jacob jr (Liddie) driver r225 W Lafayette
Robbins John R (Eliz) lab h929 W Washn
Robbins Jos W lab h822 W Elm
Robbins Phoebe R Mrs hair gds 713 Swede h do
Robbins Saml A (Margt) lab h800 Chain
Robbins Wm I lab r822 W Elm
Roberto Frank (Filimino) h344 Coates B'port
Roberto Michl (Madeline) gro 56 E 4th B'port h do
Roberts Annie (wid Lemuel) r1316 Pine
Roberts Belville lab h32 N Jefferson av
Roberts Cath r507 Noble
Roberts Chas (Mary) lab h1314 Pine

MARSELLA PHOTO STUDIOS 21-25 Curren Arcade 53 East Main Street Tel. 562-J OPEN DAILY Sundays 9 to 5 Photographers PORTRAITS and COMMERCIAL Photographers HERCULES MARSELLA, Proprietor PHILADELPHIA STUDIO 3032 FOX ST. Telephone DIAMOND 5687-W

(Trade Mark) Who Sells It? Is Answered By the Classified Business Lists In this Directory

ICE
Keystone Ice Company
Phone 2681
MARKLEY and OAK STREETS
Norristown, Penna.
COAL

(TRADE MARK)
More goods are bought and sold through the Classified Business Lists of the Directory than any other medium on earth.

Roberts Chas B (Bessie) inspr Geo W Watt Woolen Co h658 Astor
Roberts Chas E (Anna) sls mgr h605 W Main
Roberts Eliz slsldy D M Yost Co r562 Stanbridge
Roberts Ellwood R (Ella) clk h1316 Pine
Roberts Ellwood R jr clk r1316 Pine
Roberts Emma (wid Saml) r1649 Sheridan la
ROBERTS ENOS JR (Hanna), District Agt Provident Mutual Life Insurance Co of Phila, 905 W Marshall, Phone 938
Roberts Geo D opr lndy r1017 W Airy
Roberts Geo R (Ruth) tchr h394 Francis av
Roberts Geo W (Emma) weaver h1017 W Airy
ROBERTS HOWARD C (Ethel M B), Real Estate and Loans 417 Swede, Phone 815, h Germantown Pike
Roberts J Willard (Eleanore H) supt Grater-Bodey Co h72 N Highland av
Roberts Janet M (wid Geo W) h806 DeKalb
Roberts John guard r117 Pearl
Roberts John (Jennie) lab h425 Prospect av B'port
Roberts Kenneth C mach r1433 Markley
Roberts Kie lab h323 E Lafayette
Roberts Lemuel student r1316 Pine
Roberts Luigi (Angelina) huckster h1039 Ford B'port
Roberts Marion L radio eng r1433 Markley
ROBERTS REBECCA McI, Title Officer Montgomery Trust Co, r806 DeKalb, Phone 891-W
ROBERTS S WALLACE (Nina), V-Pres and Genl Mgr Grater-Bodey Co Inc, r11 Whitehall Road, Phone 966
Roberts Victor J (Edna) civ eng h26 E Brown
Roberts Willis R sec Norristown Library Co r800 DeKalb
Roberts Willis R jr (Margt I) phys 800 DeKalb r do
Robertson Alex (Jean) hostler h1541 Willow
Robertson Lewis lab r502 E Elm
Robertson Russel lab r208 Buttonwood
Robeson Chas H (Mary) eng h623 Haws av
Robeson Edw F (Leona) construction eng h111 W Wood
Robeson Howard L prod 503-547 DeKalb S 107-111 h R D 3
Robins Frank B (Jennie) lumbermn h105 W Lafayette
Robins Walter B linemn r105 W Lafayette
Robinson Barbara student r211 Franklin av
Robinson Chas (Mary) emp City h217 W Lafayette
Robinson Dora dom r1102 DeKalb
Robinson Edw (Eva) lab h1202 Arch
Robinson Edw (Lena) lab h813 Violet

SEE SUPERINTENDENT AT CEMETERY Telephone 473
Riverside Cemetery Company
NORRISTOWN'S BEAUTIFUL BURIAL PARK — Perpetual Care
G. CARROLL HOOVER, Secretary 502 SWEDE ST. Tel. 1348-W

(TRADE MARK)
Where To Buy?
Consult the Classified Business Lists In This Directory

Phone 3800
D. M. YOST COMPANY
MAIN and DeKALB STS.
Ladies' Dresses and Infants' Wear

Robinson Ella (wid Jas) h322 E Wood
Robinson Ella (wid Martin) r1219 Powell
Robinson Helen Mrs h660 Haws av
Robinson Howard N (Anna) chemist r211 Franklin av
Robinson John H lab h309 E Lafayette
Robinson Marion E tchr Eisenhower Senior High School r626 Noble
Robinson Mark (Sarah) plstr h603 Cherry
Robinson Mary K bkpr r15 E Fornance
Robinson Otley R clk r1216 Astor
Robinson Sally r1202 Arch
Robinson Saml G (Ella) mach h15 E Fornance
Robinson Walter (Caroline) lab h642 George
Robinson Walter J reporter r15 E Fornance
Robinson Wm G (Margt) firemn Reading Co h816 W Elm
Robinson Wm S (Anna) formn Tyson Shirt Co h1340 Pine
Robison Carl (Arlene) lab h23 W Lafayette
Robison Clarence lab h723 Cherry
Robison Hannah E (wid David) r819 W Oak
Robison Jos B (Mildred) clk h1114 Astor
Robison Mabel A bkpr h819 W Oak
Robison Saml (Ruth) h245 E Main
Rockett Ellen Mrs clk r1008 DeKalb B'port
Rockey Clara shortmkr Tyson Shirt Co r56 E Chestnut
Rockey John carrier Times Herald r56 E Chestnut
Rockey John collr Norristown News Agency r56 E Chestnut
Rockey Mary (wid Louis) h56 E Chestnut
Rocusso Peter (Mary) lab h523 Moore
Rodebaugh Jesse S (Margt) car inspr P R R h1238 Markley
Rodebaugh Margt Mrs pkr r221 W Airy
Rodebaugh R M meats 503-547 DeKalb S 103-5 h R D 3
Rodenbach Sylvester r217 W Airy
Rodenbaugh Adam (Eliz) slsmn March Packing Co h1008 Markley
Rodenbaugh Albert r115 W 5th B'port
Rodenbaugh Amy hkpr r625 Arch
Rodenbaugh Annie Mrs r625 Arch
Rodenbaugh Chas (Margt) pipeftr h335 E Marshall
Rodenbaugh Dorothy M sten r1024 Cherry
Rodenbaugh Edith sten Norristown Penn Trust Co r1024 Cherry
Rodenbaugh Edna student r1238 Markley
Rodenbaugh Emanuel (Lizzie) brkmn Reading Co h122 W 3d B'port
Rodenbaugh Emily C pkr h122 Wayne av
Rodenbaugh Frank R (Josephine) cement wkr h520 Noble
Rodenbaugh Franklin R (Flora) brkmn h330 James
Rodenbaugh Geo C hlpr r406 W Airy
Rodenbaugh Geo K (Edith) tirewkr h134 W Airy
Rodenbaugh Geo S (Barbara) paperhngr 406 W Airy h do
Rodenbaugh Harvey (Dalia) lab h835 Haws av

The Schall Coal Co.
READING and LEHIGH COAL.
CEMENT, LIME, BUILDING MATERIALS
MOTOR STOKOR
GEORGE and STERIGERE STREETS
Telephone 725
Branch Office: LAFAYETTE and MILL STREETS
Telephone 56-M

(TRADE MARK)
The City Directory is a Catalog of your City

Consult the CLASSIFIED INDEX FOR Anything You Wish to Buy

The Most Complete Classified Lists in the City Are Those in This Directory

Use the Directory to Direct

Linoleums
Carpets and Rugs
Shades and Awnings
Upholstering
Decorative Fabrics

Walter F. Yost
DeKALB Cor. AIRY
Telephone 1000
Opp. City Hall Norristown, Pa.

Rodenbaugh Howard lab h813 George
Rodenbaugh Margt r520 Noble
Rodenbaugh Mary emp Jas Lees & Sons Co r122 W 3d B'port
Rodenbaugh Norman K (Laura) ship clk W A Bauer & Co h15 Centre av
Rodenbaugh Theo C lab r406 W Airy
Rodenbaugh Walter N lab r813 George
Rodenbaugh Wm (Kath) fire brklyr h828 Haws av
Rodenbaugh Wm B (Gertrude) cond h1024 Cherry
Rodgers Cornelius lab r208 E 4th B'port
Rodgers Cornelius jr plmbr r208 E 4th B'port
Rodgers Ethel r512 E Elm
Rodgers Frank A lab r208 E 4th B'port
Rodgers Grace V hkpr r208 E 4th B'port
Rodgers Harold D (Minnie) lab h312 E Oak
Rodgers Jackson (Ezelee) lab h512 E Elm
Rodgers Jos P lab r208 E 4th B'port
Rodgers Kenneth r41 E Airy
Rodgers Margt h512 E Elm
Rodgers Nolan lab Diamond State Fibre Co r512 E Elm
Rodgers Wm J (Hazel) piecer E & L Bry Inc h336 Grove B'port
Rodriguez Rhoda H r542 Astor
Roebuck Edw K (Ella) cond h1133 Markley
Roebuck Mary r537 Kohn
Roeder Florence sten Asylum
Roeder Paul W bkpr Asylum
Roehm Mary J (wid Wm) h515 Hamilton
Roehm Robt R clk Diamond State Fibre Co r515 Hamilton
Rogalski Jos (Mary) gro Coates cor Holstein B'port h do
Rogalski Mary r114 W Front B'port
Rogalski Paul (Annie) lab h114 W Front B'port
Rogan Ella M hkpr r133 W 4th B'port
Rogan Frank P (Delia) brkmn Reading Co h133 W 4th B'port
Rogan John (Tressie) lab h117 W 7th B'port
Rogan Jos F (Margt) lab r720 Kohn
Rogan Marie r117 W 7th B'port
Rogan Rose emp Jas Lees & Sons r1117 W 7th B'port
Rogers Anna attndt b Asylum
Rogers Chan C (Bertha I) attndt State Hosp h28 Lincoln av
Rogers Cora B (wid Geo W) h529 Swede
Rogers Everett H mach r1947 W Main
Rogers Frank H (Loretta) driver h652 Corson
Rogers Ida Mrs r541 Chain
Rogers Jas C (Anna) firemn Reading Co h115 W 5th B'port
Rogers Jenkin switchmn P & W Ry r21 W Airy
Rogers John attndt Asylum
Rogers John F (Myrtle) firemn h500 W Main
Rogers Jos lab r14 W Oak

MORE GOODS ARE BOUGHT and SOLD THROUGH THE Classified Business Directory THAN BY Any Other Medium on Earth

(TRADE MARK)

Telephone Norristown 2228

M CLEANERS D

308 East Main Street Norristown, Pa.

Rogers Jos B (Eliz) meats 503-547 DeKalb S 26-30 h1947 W Main
Rogers Jos B jr (Gladys) plmbr 1953 W Main h do
Rogers Oscar W firemn r3 Lafayette av
Rogers Saml (Jessie) lab h226 E Airy
Rogers Wilma r28 Lincoln av
Rogino Frank r308 Grove B'port
Rogino Jos lab r308 Grove B'port
Rogino Thos lab P R R r308 Grove B'port
Rogusso Jas (Josephine) lab h513 Arch
Rohde Wm farmhd Asylum
Roland E Dorothea sten E H Lenhardt h509 Haws av
Roland Penn R eng asst Bell Tel Co r509 Haws av
Roland Saml D (Mary) clk P R R h509 Haws av
Roland Wm (Anna) lab h232 Beach
Rolley Edw (Arrie) butler h229 Beach
Roma Cafe (Jas Umani) restr 144 W Main
Romanelli Alfonso (Rose) gro Ford cor 7th B'port
Romanelli Domenico (Rosa) lab h250 E Penn
Romanelli Lettie mill opr r250 E Penn
Romanio Tony (Mary) emp Diamond State Fibre Co h223 Ford
Romano Angelo lab Jas Lees & Co r248 Hurst B'port
Romano Anna (wid Nicholas) h401 E Lafayette
Romano Anthony barber 329 Cherry r326 do
Romano Carmello (Josephine) mason h248 Hurst B'port
Romano Christine turner r248 Hurst B'port
Romano Domenic slsmn r401 E Lafayette
Romano Domenico (Conjette) lab h34 E Spruce
Romano Gennesio (Margt) gro 600 E Main h do
Romano Gus lab r352 E Marshall
Romano Jack (Frances) emp Jas Lees & Sons Co h529 E Main
Romano John gro 401 E Lafayette r do
Romano John gro 204 Walnut h do
Romano John (Florence) lab h542 E Main
Romano Larry slsmn r401 E Lafayette
Romano Lewis lab r238 Diamond av
Romano Lorenza r248 Hurst B'port
Romano Louis lab Norristown Magnesia Co r204 Walnut
Romano Mary r326 Cherry
Romano Mary clk r401 E Lafayette
Romano Michl gro 1501 Ridge rd h do
Romano Nick (Mary) emp Jas Lees & Sons Co h33½ Mogeetown

Marr Oil Heat Machine

Marr Oil Burner
SALES — SERVICE
SEAVER-WHITE, Inc.
Phone 3650 NORRISTOWN, PA. 436 E. MAIN STREET

(TRADE MARK)
THERE ARE SMALL CATALOGS IN THIS BIG CATALOG OF YOUR CITY
Consult the Buyers' Guide

(TRADE MARK)
YOUR CITY DIRECTORY Answers All Questions as to Whom You Are Looking for and Where They Can Be Found

CONSULT THE Classified Business Directory for anything you wish to buy The Most Complete Classified Lists in the City are those in this Directory

QUALITY JEWELRY WATCHMAKER
Jacob E. Cressman
DIAMONDS - SILVERWARE - WATCHES
88 E. MAIN STREET Tel. 2902-W NORRISTOWN, PA.

Romano Nick (Carnella) firemn h Keyl's la nr Ridge rd
Romano Nicola r Black Horse
Romano Paul barber Anthony Romano r326 Cherry
Romano Philip (Mary) gro 326 Cherry h do
Romano Salvatore lab r238 Diamond av
Romano Wm (Emily) lab h1013 E Main
Romano Wm (Philimina) lab h25 Mogeetown
Romberger Mary M student r1340 Powell
Romberger Ralph E (Jane) treas B'port Water Co r1340 Powell
Romberger Rebecca student r1340 Powell
Romito Jos (Jennie) lab h550 Green
Ronan Robt C clk Montgomery Trust Co r505 DeKalb B'port
Ronca Antonio (Rose) welder h317 E Marshall
Ronca Carmen W emp Summerill Tubing Co r317 E Marshall
Ronca Carmine (Sarah) lab h351 E Main
Ronca Jas (Marcella) lab h354 E Main
Ronca Jos (Adeline) collr h351 E Main
Ronca Sarah M looper r317 E Marshall
Roncace Armando D (Jennie) carp h37 Centre av
Roncace Silvio (Rose) gro 583 E Lafayette h do
Roncace Silvio F (Katie) carp h362 E Main
Roney Mary (wid Jos) h441 E Lafayette
Ronio Angelo barber Bartholomew Basile r173 Coates B'port
Ronio Lucy r173 Coates B'port
Ronio Mary emp Jas Lees & Son r173 Coates B'port
Ronio Molly r173 Coates B'port
Ronio Paul (Vita) lab h173 Coates B'port
Ronio Paul (Vita) lab h344 Grove B'port
Roop A H & Son (A H and F Roop 2d) plmbrs 223 W Airy
Roop Andrew H (A H Roop & Son) h625 W Main
Roop Barbara (wid Wm R) h725 Chain
Roop Frank 2d (A H Roop & Son) r625 W Main
Roop Roland (Sarah) cond h28 W Main apt 6
Roosevelt Athletic Field 1201 Markley
Root Delmer (Mary) slsmn h1408 Astor
Root Isabella H Mrs r1014 W Airy
Root Jacob F lab Wildman Mfg Co h750 Haws av
Root Saml (Melvina) harnessmkr h1014 W Airy
Ropine Josephine L clk r35 N Wakefield rd
Ros Rol Co (The) H C Simons mgr typewriting supplies 128 E Main
Rosa Dominick foundrymn r34 Mogeetown
Rosa Julian (Rosena) lab h437 Moore
Rosa Vincenzo lab h34 Mogeetown

(TRADE MARK) Who Sells It? Is Answered By the Classified Business Lists In this Directory

Phone 3603 | Elmer R. Schantz, Inc. General Upholstering Linoleums-Shades-Awnings | Main and Corson Sts. P. O. Box 562

WHOLESALE RETAIL
THE RAINEY-WOOD COKE CO.
Producers of Foundry, Industrial and Domestic Coke
Phones: Norristown 4800, Ardmore 61500, Conshohocken 61500, Phoenixville 61500, Pottstown 61500 Main Office, Conshohocken; Plant, Swedeland

Rosado Dominick (Carmelia) lab h106 W 7th B'port
Roscioli Emidio (Angeline) lab P R R h301 Holstein B'port
Roscioli Felix (Josephine) hauling 928 W Washn h do
Roscionate Jos (Mary G) carrier P O h424 E Main
Roscionate Louise (wid Fartonate) 424 E Main
Rose A John (Clara) lab h703 Swede
Rose Anthony r358 E Main
Rose Beatrice knitter r358 E Main
Rose Clarence A lab r424 Barbadoes
Rose Edmund (Marie) steelwkr h1071 Powell
Rose Frank (Mary) cigars 90 E Main h358 do
Rose Frank G (Florence) lab h347 Moore
Rose Jas agt r518 Arch
Rose Jennie (wid Ernest) h549 E Main
Rose Julius (Lillie) lab h630 Arch
Rose Larkland (Lucy) lab h526 Church
Rose Lillian M bkpr r358 E Main
Rose Margt looper r358 E Main
Rose Michl C (Carrie) clk Frank Rose h635 Chain
Rose Philmena r518 Arch
Rose Warren (Verna) toolmkr r635 George
Rosella Fiore (Rose) lab h429 Grove B'port
Rosenbach Homer A weaver r310 Hamilton
Rosenbaum Max slsmn Abr Margulies r Phila
Rosenberg Wm C meats 603 DeKalb stall 126
Rosenberger Donald editor Norristown Herald Printing Co h540 Hamilton
Rosenberger Donald M student r540 Hamilton
Rosenberger Homer T student r540 Hamilton
Rosenberger Jennie K (wid Danl) tchr Lincoln School h540 Hamilton
Rosenberger Jerome F lab r404 W Airy
Rosenberry Jos P (Bertha) formn h625 W Lafayette
Rosenberry Kathryn tchr Chain-Hartranft School r625 W Lafayette
Rosenman Henry M (Edith) dentist 44 E Main h217 Cherry
Roshong Henry C (Laura) brklyr h329 E Marshall
Roshong J Weaver slsmn Benj Quillman Hdw Co h Trooper
Roshong Martha Mrs h262 E Penn
Ross Benj F lab r389 E Lafayette
Ross Edwin (Susie) ship clk United Pipe & Supply Co h1116 Green
Ross Filomena r930 W Airy
Ross J Robt r107 W Penn
Ross Lafayette (Sarah) r906 DeKalb
Ross Mary E (wid Alex C) h638 Noble
Ross Michl (Rosaline) lab h437 Bush B'port
Ross Robt (Helen) lab h107 W Penn
Rossi Benj (Carmelle) lab h29 W 2d B'port
Rossi Julius (Rose) lab h364 E Airy

HARRY K. THOMAS Real Estate AND Insurance 515 Swede St. PHONE 3383

(TRADE MARK) Where To Buy? Consult the Classified Business Lists In This Directory

(TRADE MARK)
The City Directory is a Catalog of your City

Consult the CLASSIFIED INDEX FOR Anything You Wish to Buy

The Most Complete Classified Lists in the City Are Those in This Directory

Use the Directory to Direct

The Nor-Mont Motor Co.
FRANKLIN - VIKING - OLDSMOBILE
NORRISTOWN - - POTTSTOWN - - PHOENIXVILLE

Rossi Nicholas (Elvera) driver Bearoff Bros h235 Hurst B'port
Rossiter Alice E tchr Stewart Junior High School r Phoenixville
Rossiter Anna E (wid Wm) h306 Stanbridge
Rossiter Wm K bridgebldr r306 Stanbridge
Roszko Anna r54 W Rambo B'port
Roszko Jos lab Jas Lee & Son r54 W Rambo B'port
Roszko Jos Mrs hkpr h54 W Rambo B'port
Roszko Mary maid r54 W Rambo B'port
Rotary Club J J Gotwals sec 29 E Main R 5 meats 535 Swede
Rotenbury Wilfred T (Dorothy) buyer h207 E Main apt 1
Roth Bessie M nurse Montgomery Hosp
Roth Carl eng r831 George
Roth Clinton (Eliz) clk Stritzinger Bakery r705 George
Roth Earl R (Alice) editor h1131 Markley
Roth John h Whitehall Twp
Rothenberg Eleanor student r 8th cor Green B'port
Rothenberger Geo H (Carrie) lab h618 Chain
Rothenberger Stanley M appr r618 Chain
Rothermel Jas R (Milicent) car inspr h515 Astor
Rothermel Leonard K (Margt) tchr Eisenhower Senior High School r901 Buttonwood
Rothman Mildred A tchr Rittenhouse Junior High School r24 N Highland av
Rothman Saml (Alice) clothier 200 E Main h Jeffersonville
Rothman's Apartments 200-204 E Main
Rothrock Edwin R (Florence) bkpr Montgomery Natnl Bank r639 Stanbridge
Rothrock Harry C civ eng r202 Franklin av
Rothrock Wm H (Lidia) eng P R R h202 Franklin av
Rotz Anna bkpr A G Solomon r1212 Astor
Rotz Wm G (Flora) brkmn h1208 Astor
Rotzell Chas E (Agnes) confr 356 W Main h do
ROUILLOT CARD SHOP (M Gertrude Rouillot), Greeting Cards, Children's Books, Stationery 416 DeKalb, Phone 1136 (See right top lines and Typewriter Dept)
ROUILLOT M GERTRUDE (Norristown Typewriter Co and Rouillot Card Shop), h39 Hartranft av, Grand View Heights, Nor R D 3, Phone 4305
Rouillot V Everett mgr Norristown Typewriter Co h R D 3
Rouillot Victor B jr reprmn Norristown Typewriter Co r R D 3
Roulton John A eng h611 Swede apt 203
Roum Harry (Esther) slsmn h218 Buttonwood

JOHN J. CORSON
Real Estate Properties Financed Mortgages Bought and Sold
All Kinds of Insurance Building and Loan Associations
Corner MAIN and CHERRY STREETS Phone 770

VALLEY FORGE HOTEL
L. S. BARNES, Manager ROOMS, $2.50 up—Single and Double
Main Dining Room and Coffee Shop Open 7 A.M. to 9 P.M.
22-28 EAST MAIN STREET, NORRISTOWN Phone Norristown ★3260

Row Willian 333 E Lafayette
Rowan Frank H collr Phila Sub Counties Gas & Elec Co r Jeffersonville
Rowan Geo sterotyper Norristown Herald Printing Co h528 Noble
Rowan Harry (Sarah) reprmn Reading Transit Co h528 Noble
Rowan Howard K (Mary) cond Reading Transit Co h330 Buttonwood
Rowand Ellwood M (Ruth) slsmn Phila Sub Counties Gas & Elec Co h1534 Powell
Rowden Wyette M (Eva) slsmn Norristown Baking Co r Washington Sq
Rowe Alma R attndt b Asylum
Rowe Irvin L (Cath) lab h1318 Astor
Rowland Ada W (wid Horace) h602 W Airy
Rowland Deborah h1028 Cherry
Royal Portable Typewriter Agency Norristown Typewriter Co agts 416 DeKalb
Royal Robert (Sallie) weaver h1031 W Airy
Royer Annie S (wid John) r206 W Wood
Royer Chas B lab r208 Strawberry al
Royer Donald A (Eliz F) civ eng h21 E Freedley
Royer Harold B mach r1017 Cherry
Royer Jeremiah (Martha) baker Leibbrandt and Royer r404 W Fornance
Royer John W (E Grace) lab h206 W Wood
Royer Kath Mrs r630 Noble
Royer Kath E sec to Miss Chambers r21 E Freedley
Royer Luke L clk Montgomery Trust Co h200 E Main apt 5
Royer Wilson E (Jean M; Royer-Ziegler Co) r42 N Wakefield rd
Royer Wilson F janitor Norristown Penn Trust Co h404 W Fornance
Royer-Ziegler Co (W E Royer and A B Ziegler) replacement parts 206 Barbadoes
Royle Albert lab r Crooked la R D 1 B'port
Royle Charlotte weaver r212 Knox
Royle Edw jr slsmn r Crooked la R D 1 B'port
Royle Edw H (Eliz) ydmstr h Crooked la B'port
Royle Jos (Emma) brklyr contr 52 Liberty av h do
Royle Phyllis J student r Crooked la R D 1 B'port
Royle Wesley (Caroline) cable splicer r145 W Airy
Royle Wm (Selma; B'port Auto Supply) h Front cor Green B'port
Roynan Annie weaver h47 Jacoby
Roynan Bessie hkpr r47 Jacoby
Roynan Edw J lab r47 Jacoby
Roynan Ella weaver r47 Jacoby
Rubenstein Jeanette clk Benj Steinberg r Phoenixville
Rubert Frank (Mary) plmbr 202 E Poplar h do

MORE GOODS ARE BOUGHT and SOLD THROUGH THE Classified Business Directory THAN BY Any Other Medium on Earth
(TRADE MARK)

Consult the CLASSIFIED INDEX FOR Anything You Wish to Buy

The Most Complete Classified Lists in the City Are Those in This Directory

Use the Directory to Direct

THE Northwestern Mutual Life Insurance Co. of Milwaukee, Wis.
Low Cost Security Service
A. C. F. FINKBINER Special Agent
509 SWEDE STREET Norristown, Pa.
Phone 2013

CHEVROLET MOTOR AGENCY for Economical Transportation
Walter D. Wood
CHEVROLET SALES AND SERVICE
Call Norristown 2145 Main & Mill Sts.
CHEVROLET

Ruberto Bertha drsmkr 217 Poplar r do
Ruberto Jos A (Bertha) h217 Poplar
Ruberto Rosa Mrs h324 Holstein B'port
Ruberto Tony (Annie) huckster h324 Holstein B'port
Rubery Harry (Alice) carp h706 Green
Rubery Wm W clk r706 Green
Rubin Earl (Luciel) lab h208 E Spruce
Rubin Ethel J clk r526 Swede
Rubin Helen E clk r526 Swede
Rubin Jos clk Lena Rubin r131 W Penn
Rubin Jos (Sadie) dry gds 26 W Main h526 Swede
Rubin Lena (wid Morris) confr 131 W Penn h do
Rubin Max (Ida) gro 108 E Washn h do
Ruby Jos F (Florence A) clk Montgomery Trust Co r Curren Terrace
Ruch Cath C clk r419 Sandy
Ruch Jos A (Mary) h419 Sandy
Ruch Jos F clk r419 Sandy
Ruch Mary V r419 Sandy
Ruch Thos P clk r419 Sandy
Ruckstool Abr W (Jennie) farmer h818 Smith
Ruckstool Franklin P student r818 Smith
Rudd Canford (Leefer) lab h413 Beach
Rudder Robt attndt Gulf Refining Co r Conshohocken
Rudick John (Annie) pumpmn Phila Sub Counties Gas & Elec Co h8 Swede
Rudy Frank N lab r615 Willow
Rudy Geo W lab h615 Willow
Rudy Wm M (Margt) lab h431 Forest av
Rugh Clyde O (Eliz) lab h1001 Green
Rugh Kenneth A dist eng Commonwealth of Penna Dept of Property and Supplies 315 Swede R 202-204
Rumford Wm C (Ella) electn h202 Buttonwood
Runkles O Wilson asst eng Bell Tel Co r41 E Airy
Rupert Mary J r56-58 E 4th B'port
Ruperto Ralph (Engeline) lab h171 Coates B'port
Rupp Fred B (Mary) mtrmn h321 Sterigere
Rupp Walter r18 Lincoln av
Rupp Wm F (Regina) mach h405 Green B'port
Ruppe Hugh A (Emily M) cond h301 W Freedley
Ruppe Max (Gertrude) meatctr h510 Bush B'port
Ruppe Walter lab r510 Bush B'port
Ruppert LeRoy driver r511 Barbadoes
Rupperti Chas hlpr Borough Elec Co r Jeffersonville
Rush Robt F (Helen) steamftr 409 W Fornance h do
Rushong Frances proofreader r730 Stanbridge
Rushong Frank B proofreader Norristown Herald Printing Co h730 Stanbridge
Rushong Lelia A student r730 Stanbridge
Rushong Winslow J (Norristown Duco Co) r730 Stanbridge
Rushworth Harry lab r746 Kohn

CONSULT THE Classified Business Directory for anything you wish to buy
The Most Complete Classified Lists in the City are those in this Directory

Phone 3800
D. M. YOST COMPANY
MAIN and DeKALB STS.
Dress Fabrics Lingerie Hosiery Gloves

Ruskin Abr (Jennie) dry gds 516 W Marshall h do
Ruskin Herman sten r516 W Marshall
Russel Sofia (wid John) h131 W Lafayette
Russell Brinton (Millie) supt h26 Centre av
Russell Cecil B tchr r26 Centre av
Russell Edgar H (Helen) ship clk h Francis av cor 2d
Russell L Jeanne student r26 Centre av
Russo Albert lab Phila Sub Counties Gas & Elec Co r639 Moore
Russo Alex (Mary) lab h339 Prospect av B'port
Russo Anna r348 E Marshall
Russo Antonio (Cath) lab h348 E Marshall
Russo Antonio (Annie) lab h542 E Washington
Russo Chas (Lena) gro 600 Moore h do
Russo Domenic (Angelina) lab h214 E Washington
Russo Dominick r15 W 2d B'port
Russo Frank (Jennie) lab h427 E Airy
Russo Frank lab h531 E Oak
Russo Gus lab r531 E Oak
Russo Jacob (Lena) barber 100 DeKalb h337 Morris
Russo Jacob (Mary) ice cream 1083 Powell h do
Russo Jacob J (Madeline) lab r302 Holstein B'port
Russo Jas (Mary) fruit dlr 1009 Markley and shoe repr 1007 Markley h do
Russo Joseph r228 E Chestnut
Russo Jos r15 W 2nd B'port
Russo Jos (Lena) gro 537 Moore h do
Russo Jos (Annie) lab h721 E Oak
Russo Jos student r1083 Powell
Russo Leo (Mary) lab h644 Moore
Russo Lillie r348 E Marshall
Russo Mary r542 E Washington
Russo Mary r15 W 2d B'port
Russo Mary (wid Anthony) h228 E Chestnut
Russo Mary knitter r228 E Chestnut
Russo Michael r228 E Chestnut
Russo Nicholas barber Jacob Russo r337 Moore
Russo Peter (Lena) stripper h639 Moore
Russo Saml lab r337 Moore
Russo Theresa r542 E Washington
Ruth Abr H (Cath) chauf h138 W Main
Ruth Benj H (Eliz) slsmn h717 W Lafayette
Ruth Cath (wid Mahlon) h513 Kohn
Ruth Cath M adv solr Norristown Herald Printing Co r733 George
Ruth Earl K lab r1415 W Main
Ruth Elwood G (Virginia) clk h217 Nassau pl
Ruth Geo S shoe repr Asylum
Ruth Henry H (Lydia) weaver h1415 W Main
Ruth Howard E (Eliz) bgemn h508 Kohn
Ruth Linford H (Elsie) mtrmn h118 Stanbridge

Real Estate Insurance
BUTERA REALTOR
NOTARY PUBLIC
Italian Interpreter
LICENSE TAGS 24 to 48 Hours
6 E. AIRY STREET Phone 251
FRANK S. TROUT, Mgr.
REAL ESTATE DEPT.

(Trade Mark)
THERE ARE SMALL CATALOGS IN THIS BIG CATALOG OF YOUR CITY
Consult the Buyers' Guide

(Trade Mark) YOUR CITY DIRECTORY Answers All Questions as to Whom You Are Looking for and Where They Can Be Found

Awnings Shades Flags Decorations
Walter F. Yost
DeKALB Corner AIRY
Telephone 1000
Opp. City Hall Norristown, Pa.
Curtains Tapestries Laces Madras

Ruth Linore G r717 W Lafayette
Ruth Mahlon S (Eliz) delicatessen 603 DeKalb S 5 h733 George
Ruth Mahlon W collr r733 George
Ruth Ray groundhd Phila Sub Counties Gas & Elec Co r Conshohocken
Rutter Dorothy M sten r928 W Lafayette
Rutter Harry B (Thomasino) brklyr h129 Rosemont av
Rutter Harry B (Eliz) brklyr h928 W Lafayette
Ruttman Carl (Mary) mgr Ruttman Tailoring r25 Egypt rd
Ruttman Tailoring Carl Ruttman mgr 239 W Main
Ruttman Wm C Sara tailor Ruttman Tailoring r23 Egypt rd
Rutty Hooven B (Hannah) slsmn J B McDevitt h509 W Main
Rutty Jeanette (wid Wm T) h509 W Main
Rutty Walter I (Margt) prntr h752 Stanbridge
Ryan Edw W lab r217 E Wood
Ryan Francis (Evelyn) driver h316 Holstein
Ryan Hanna E r217 E Wood
Ryan Jas (Marcella) lab h217 E Wood
Ryan Jas jr lab r217 E Wood
Ryan John lab r217 E Wood
Ryan John J lab h226 E Chestnut
Ryan Lawrence E lab r226 E Chestnut
Ryan Lawrence F lab r217 E Wood
Ryan Marie attndt Asylum
Ryan Nellie nurse 226 E Chestnut r do
Ryan Stephen J (Grace S; Quarry Men's Supply Co) h1624 Powell
Ryan Wm attndt Asylum
Ryan Wm F (Anna) confr 4th cor Grove B'port h do
Ryder Frank P (Mallie) sls agt h922 W Main
Ryder Fred M coal r922 W Main
Ryder Patk (Mary) lab h414 E Oak
Ryder Robt B (Marjorie) clk h833 DeKalb Apt 5
Ryder Ruth D r922 W Main
Rylands Edw N (Estella) eng h1433 Astor
Ryman Irene (wid Wm) h323 E Basin
Ryner Albert slsmn r27 Stanbridge
Rynick Ella A h1104 W Airy
Ryno W W (Mabel) supvr h205 E Brown
Rysor John lab Phila Sub Counties Gas & Elec Co r W Conshohocken
Sa-Lax Mfg Co Edw V Pechin pres Fredk B Little v-pres Leonard M Proctor sec-treas chemists rear 68 Penn
Sabatini Sibia (Emma) lab h rear 617 Ford B'port
Sablosky Abr pres Norris Amusement Co r Phila
Sablosky Benj (Fannie) mgr Norris Amusement Co h1101 W Main
Sablosky Harry M student r1115 W Main
Sablosky Jos (Reba) slsmn Saml Rothman h834 Cherry
Sablosky Lewis (Bertha) mgr h200 E Main Apt 4

CRISMAN & QUILLMAN
Plumbing Heating and Electrical Contractors and Supplies
204 DeKALB
Tels. 3820-3821
Norristown, Penna.

CONSULT THE
Classified Business Lists
IN THIS DIRECTORY
If You Would Find What You Wish to Buy

Sablosky Lewis sec-treas Norris Amusement Co r Phila
Sablosky Marcus student r1102 W Main
Sablosky Nathan mgr r224 W Main
Sablosky Rosa (wid Simon) h224 W Main
Sablosky Sydney r1102 W Main
Sablosky Thos (Lydia) mgr Garrett Theatre h1102 W Main
Sabo Andrew J (Mary) h536 Grove B'port
Sabo Andrew J jr (Mary) brkmn h537 Grove B'port
Sabo Michl lab r27 W Front
Sabol Bros (Jos P and John A) gro Ford cor Union av B'port
Sabol John (Mary) lab h502 E Rambo B'port
Sabol John A (Anna; Sabol Bros) h47 W 5th B'port
Sabol John S brkmn r503 Grove B'port
Sabol Jos inspr r502 E Rambo B'port
Sabol Jos P (Rose; Sabol Bros) h548 Grove B'port
Sabol Mary (wid Steph) h503 Grove B'port
Sabol Steph J printer John Hartenstine r503 Grove B'port
Sabol Susan maid r502 E Rambo B'port
Sacks Aaron M (Bessie) service sta 61 E Brown h1603 DeKalb
Sacks Annie Mrs r631 Astor
Sacks Cecelia H Mrs chf clk Pa State Highway Dept r631 Astor
Sacks Chas shipper Stritzinger Bakery r1603 DeKalb
Sacks Chas R (Marion L) mech h412 Warren
Sacks David M (Cecelia H) ctr h631 Astor
Sacks Ephraim H r1603 DeKalb
Sacks Harry E (Lucy) sewer insp h1801 Powell
Sacks Harry E jr student r1801 Powell
Sacks Hyman (Anna) junk h1217 Willow
Sacks Ida slsldy r1217 Willow
Sacks Jacob junk r1217 Willow
Sacks John (Ida) lab r703 Astor
Sacks Louis (Ethel) junk h421 N Fornance
Sacks Minnie slsldy r1217 Willow
Sacks Morris junk r1217 Willow
Sacks Velma student r1801 Powell
Sacomandi Pasquale (Josephine) lab h543 Bush B'port
Sadden Herbert (Clara Fry) acct h1650 Locust
Safko John M (Marie) firemn h609 W Lafayette
Sague John A (Cornelia) slsmn Norristown Baking Co r Lafayette Hill
Sague Raymond A baker Norristown Baking Co r Lafayette Hill
St Augustine Parochial School 439 Ford B'port

PHONE 2273
JOHN J. BOLGER
Cut Stone Contractor
Ford Cor. Lafayette, Norristown

TOWING
AUTOMOBILE REPAIRING
OILING
GREASING
J. WILMER LARE
211 PEARL STREET
Norristown, Pa.
DAY AND NIGHT SERVICE
Day Tel. 4377-W
Night Tel. 3484

CONSULT THE Classified Business Directory for anything you wish to buy The Most Complete Classified Lists in the City are those in this Directory

Agents
DUNLAP TIRES
BRAKE LINING
Automobile Accessories

The Hoffman Rubber Co.
522 DeKalb Street
Norristown, Pa.
Tel. 723

Vulcanizing
OFFICIAL HEADLIGHT STATION
We Sell DUNLAP TIRES Exclusively

(Trade Mark)
Who Sells It?
Is Answered By the Classified Business Lists In this Directory

The Directory is the common medium between Buyer and Seller.

St Augustine R C Church Rev Michl J Gately rector Bush B'port
St Francis Parochial School Buttonwood and Oak
St Francis R C Church Rev Dennis A Coghlan rector Rev Chas M Diegel asst rector W Marshall and Buttonwood
St John Robt tchr Stewart Junior High School r727 Noble
St John's Cemetery 20 E Marshall
St John's Episcopal Church Rev Jas Martin Niblo rector 25 E Airy
St Joseph's Girl's Protectory Mother Mary Visitation superior Main bel Walnut
St Patrick's Cemetery DeKalb beyond boro limits
St Patrick's Parochial School 125 E Chestnut
St Patrick's R C Church Rev Lawrence A Fahey rector Rev J Joseph Ullman Rev Jas A Brogan asst rectors 702 DeKalb
St Patrick's T A B Society Isaac L Kehoe pres Francis Conners sec Ignatius J McGrath financial sec 837 Swede
St Paul's German Lutheran Church Rev Julius G Hoeppner pastor 206 E Oak
St San Salvadore R C Church 409 E Main
St San Salvadore Society 110 Holstein B'port
Saints Peter and Paul Greek Catholic Church 494 Ford
Saiterbio Sullivan (Mary) lab h40 Mogeetown
Saladina Filippino Mrs gro 607 Sandy h do
Saladina Theresa (wid Jas) h609 Sandy
Saladino Angeline mender r706 Moore
Saladino Chas lab r706 Moore
Saladino Luciano lab r706 Moore
Saladino Mary mender r706 Moore
Saladino Sebastino (Annie) lab h706 Moore
Salamone Anthony (Mary) mill wkr h335 E Main
Salamone Benj (Grace) lab h420 E Main
Salamone Giacomo (Carmella) formn h355 E Main
Salamone J Batisto (Lily) lab h18 Mogeetown
Salamone Sullivan lab Norristown Magnesia and Asbestos Co r724 Moore
Salamone Wm gro 1500 Ridge rd h do
Saldutti Michl (Rose) lab h15 W 6th B'port
Sallade Florence D r50 N Wakefield rd
Sallade Jacob D h50 N Wakefield rd
Sally Jas lab h416 Grove B'port
Sally Jas J machine opr r504 Bush B'port
Sally John A (Katie) brkmn h504 Bush B'port
Sally Joseph A student r504 Bush B'port

ASBESTOS INSULATING CO.
GUTTERS SPOUTING METAL WORK
— ROOFING —
IN ALL BRANCHES
Phone 791-2 MAIN and ASTOR STS.
SLATE TILE ASBESTOS

NORRISTOWN TYPEWRITER COMPANY
Typewriters—Expert Repairing and Rebuilding
416 DeKALB STREET Telephone 1136 NORRISTOWN, PA.

Sally Peter J lab r416 Grove B'port
Sally Rose E examiner r416 Grove B'port
Sally Theresa E topper r416 Grove B'port
Salomone Albert lab r1 Mogeetown
Salomone Angelo (Mary) lab h243 Diamond av
Salomone Anthony lab r1 Mogeetown
Salomone Clarence N (Grace) lab r1 Mogeetown
Salomone John (Filmina) lab h1 Mogeetown
Salomone Nicholas (Lena) lab r17 Mogeetown
Salomone Ricco lab r46 Mogeetown
Salomone Tony (Angeline) lab h46 Mogeetown
Salomone Wm (Minnie) lab h9 Mogeetown
Salsburry Loren F (Elise) driver r71 E Lafayette
Salsbury Nathan M mgr Morton Furn Co r Phila
Saltzman Wm (Anne) adv mgr and Morton Furn Co h207 W Brown
Salvation Army Bldg Geo Laws capt 212 Swede
Salvatore Attile (Kath) lab h319 E Penn
Salvatore Jos baker Asylum
Sambrica Louis (Mary) lab h121 E Washington
Sames Thos (est) J Weaver Sands mgr stationers 313 DeKalb
Sampsell Floyd E (Laura Y) eng h632 Noble
Sampsell Laura Y Mrs chiropodist 632 Noble r do
Sampson Eliz tchr Rittenhouse Junior High School r Conshohocken
Samuels Thelma E r1226 Green
Sander Erich H (Etta) mgr Holland Furnace Co h1530 Arch
Sander Henry custodian Asylum
Sanders Richd H (Mary) mtrmn h201 Franklin av
Sanderson Chas r538 E Main
Sandler Abraham student r330 Cherry
Sandler Fannie N clk r330 Cherry
Sandler Harry clk Jos Sandler r330 Cherry
Sandler Jos (Hannah) wall paper 330 Cherry h do
Sandler Nathan clk r330 Cherry
Sandler Saml student r330 Cherry
Sando Anthony (Antonette) gro 324 Holstein B'port
Sandroni Max A repr Underwood Typewriter Co r Phila
Sands Anthony (Rose) clk h515 Stanbridge
Sands Blanche (wid Walter) h737 Chain
Sands Cath L r528 Haws av
Sands Frances S tchr Lincoln School h739 Noble
Sands Imogena h723 W Marshall
Sands J Weaver mgr Est Thos Sames r1530 Powell
Sands Jos (Rose) carp h1023 Stanbridge

Norristown Times Herald
MONTGOMERY COUNTY'S GREAT HOME NEWSPAPER
Published Every Weekday Evening Telephone 2500

(Trade Mark)
Where To Buy?
Consult the Classified Business Lists In This Directory

Gas and Electric Service
Philadelphia Suburban Counties Gas and Electric Company

(Trade Mark)
The City Directory is a Catalog of your City

ACCOUNTANT
John E. Brogan
McGINLEY BUILDING
2 W. MAIN ST.
NORRISTOWN, PA.
Tel. Norristown 3588

Sands Mary I r739 Noble
Sands Michl (Marie; Sands Taxi Service) h236 E Marshall
Sands Othniel R (Mary) h528 Haws av
Sands Wm student r739 Noble
Sands Wm B roofer (rear) 539 Astor h1405 Markley
Sands' Taxi Service (Michl Sands) 219 DeKalb
Sandwich Shop (Ella W Strawn) 423 DeKalb
Saner Carl V (Helen) uphol W F Yost r North Wales
Sanfelice Anna M knitter r227 E Penn
Sanfelice Antonia (wid Jos) h227 E Penn
Sanfelice Gliuseppe 227 E Penn
Sanfelice Lewis (Theresa) lab h604 E Main
Sangiacomo Felix (Mary; Felix Tire Store) h331 E Main
Sanitary Cleaners & Dyers (Julius and Ida Simon) 204 W Main
Sanitary Market (J H Taglieber) meat 28 W Main
Sanitary Restaurant (Jas Anthony) 111 DeKalb
Santangelo Acusio (wid Antonio) h629 Sandy
Santangelo Alph (Lena) lab h316 E Airy
Santangelo Alphonso student r349 E Main
Santangelo Angeline r605 Walnut
Santangelo Angeline hkpr r419 Moore
Santangelo Angelo r349 E Main
Santangelo Angelo r350 E Oak
Santangelo Angelo (Frances) lab h357 Moore
Santangelo Anthony (Angelina) lab h228 E Marshall
Santangelo Antonio (Annie) h433 E Airy
Santangelo Biagio gro 40 E Fornance
Santangelo Biagio (Johanna) lab h605 Walnut
Santangelo Biagio (Marie) shoerepr 1338 Willow h do
Santangelo Bros (Jos and John) barbers 202 DeKalb B'port
Santangelo Chas (Mary) express 334 Moore h do
Santangelo Chas (Lena) lab h521 Arch
Santangelo Chas (Mary) lab h320 E Marshall
Santangelo Chas (Lillie) lab h821 Tremont av
Santangelo Chas (Mary) lab h409 Tremont av
Santangelo Chas S (Eliz) barber h1059 Swede
Santangelo Conzetta Mrs gro 409 Walnut h do
Santangelo Frances (wid Antonio) h625 Sandy
Santangelo Frances (wid Salvatore) h349 E Main
Santangelo Frank driver r643 Moore
Santangelo Jennie mender r350 E Oak
Santangelo John (Eliz; Santangelo Bros) r220 E Chestnut
Santangelo Jos (Rose) lab h647 Sandy
Santangelo Jos (Antonette) h410 Moore

W. H. KNEAS LUMBER CO., Inc.
LUMBER — COAL — MILLWORK
AIRY and WALNUT STREETS Bell Telephone 2975

SEEDS FEED GRAIN Fertilizers
Poultry and Dairy and Garden Supplies
SIMPSON BROS.
204 West Marshall
Phone 1265

Established 1886
I. F. MARCH'S SONS
Phones 425 - 426
LUMBER, MILLWORK and COAL — BOX SHOOKS and BOXES
FOURTH AND MILL STREETS BRIDGEPORT, PA.

Santangelo Jos lab r521 Arch
Santangelo Jos lab r350 E Oak
Santangelo Jos (Rose) lab h647 Sandy
Santangelo Josephine r350 E Oak
Santangelo Josephine student r349 E Main
Santangelo Lena r349 E Main
Santangelo Lewis carp r349 E Main
Santangelo Matteo (Angeline) formn h528 Moore
Santangelo Matteo jr (Josephine) shoerepr 524 Moore h do
Santangelo Michl r350 E Oak
Santangelo Michl (Mary) lab h427 E Airy
Santangelo Michl lab r521 Arch
Santangelo Michl lab Phila Sub Counties Gas & Elec Co r343 E Lafayette
Santangelo Michl (Fannie) slsmn h1036 W Airy
Santangelo Paul (Mary) lab h757 Sandy
Santangelo Peter (Lily) lab h423 E Airy
Santangelo Rose Mrs gro 350 E Oak h do
Santangelo Russell lab r409 Tremont av
Santangelo Salvatore student r821 Tremont av
Santangelo Serverio (Nancy) lab h643 Moore
Santaro Alf locksmith 250 E Main h do
Santillo Anthony carder r1045 Ford B'port
Santillo Dominic r1045 Ford B'port
Santillo John lab r1045 Ford B'port
Santillo Mamie r1045 Ford B'port
Santillo Mary (wid Tony) h7 W Front B'port
Santillo Michl lab r1045 Ford B'port
Santillo Nicholas driver E L Burnett r7 W Front B'port
Santillo Valentine slsmn E L Burnett r7 W Front B'port
Santillo Vito (Mary) gro 1045 Ford B'port
Santmyers Mary E maid Asylum
Santore Alex lab r410 E Main
Santore Geo (Matilda) lab Norristown Magnesia & Asbestos Co r410 E Main
Santore Jos lab Norristown Magnesia & Asbestos Co r508 E Main
Santoro Jas lab Norristown Magnesia & Asbestos Co r455 E Lafayette
Santoro Vincenzo (Anna) lab h455 E Lafayette
Santucci Tony lab r352 E Marshall
Sanville Geo r1964 Juniata rd
Sanville Mary J Mrs h618 Haws av
Sanzaro Ralph (Rachel) gro 501 E Lafayette h200 Franklin
Sapinski Josephine maid Montgomery Hospital
Sapinski Stella maid Montgomery Hospital
Sarabrun Luca (Cath) lab h124 W 3d B'port
Sarafino Rose (wid Alex) h426 Moore
Sarchona Frank (Anna) lab h101 W 2d B'port
Sardella Pasquale lab h336 E Marshall
Sarni Caesar F student r412 E Main

MARSELLA PHOTO STUDIOS
21-25 Curren Arcade
53 East Main Street
Tel. 562-J
OPEN DAILY
Sundays 9 to 5
Photographers
PORTRAITS and COMMERCIAL Photographers
HERCULES MARSELLA, Proprietor
PHILADELPHIA STUDIO
3032 FOX ST.
Telephone DIAMOND 5687-W

Consult the CLASSIFIED INDEX FOR Anything You Wish to Buy
The Most Complete Classified Lists in the City Are Those in This Directory
Use the Directory to Direct

ICE
Keystone Ice Company
Phone 2681
MARKLEY and OAK STREETS
Norristown, Penna.
COAL

MORE GOODS ARE BOUGHT and SOLD THROUGH THE Classified Business Directory THAN BY Any Other Medium on Earth
(Trade Mark)

Who Sells It?
Is Answered by the Classified Business Lists In This Directory

Sarni Cora bkpr r412 E Main
Sarni Frank (Celesta) capt of police City Hall h412 E Main
Sarrbor Chester (Susie) h507 E Lafayette
Sarsteat Wm (Bertha) mch Wildman Mfg h555 Noble
Sassaman Jas H (Reba) cond h208 Buttonwood
Sassi Julia P Mrs sten J P Knipe r Conshohocken
Sasslman Robt E (Eva) mach h802 W Lafayette
Sauchin Michl (Mary) lab h109 W Front B'port
Saul Bertha Mrs opr h529 Astor
Saul Frances E tchr Lincoln School r1021 DeKalb
Saul J Elmer Rev (Nellie) pres-mgr Eureka Printing Press Inc h1021 DeKalb
Saul Raymond E (Margt) sec Eureka Printing Press Inc h207 E Brown
Saulsbury Elsie M clk Perfection Bakery r71 E Lafayette
Saurman Edith R r643 Haws av
Saurman Mabel L h643 Haws av
Sauserman Paul electn Norristown Magnesia & Asbestos Co r Trooper
Savicki Theo (Rose) millwkr h331 W 5th
Savignano Michl (Rosie) lab h rear 403 E Main
Sawchin Mary Mrs r6 Railroad B'port
Sawyer Chas W (Bessie) brklyr h327 Harding blvd
Sawyer John L agt r1305 DeKalb
Saxton A Lincoln Deputy Register of Wills Montgomery Co r North Wales
Saybold Frank W (Linney) wtchmn h Kelly's la Black Horse
Saylor Chas A (Eliz) ice creammkr h715½ Kohn
Saylor Chas J printer r42 Jacoby
Saylor Dorothy student r715½ Kohn
Saylor Eug (Minnie) carp h27 E Brown
Saylor Francis J printer Norristown Herald Printing Co h211 E Brown
Saylor Frank (Margt) clk h604 W Marshall
Saylor Frank (Christine) lab h503 Swede
Saylor Frank K carp Asylum
Saylor Geo driver B Evans & Bro r Center Square
Saylor Harry T (Ethel) clk h503 Cherry
Saylor Jean student r503 Cherry
Saylor John (Emma) prod 603 DeKalb S 49 h208 Jacoby
Saylor Margt r614 Haws av
Saylor Matilda L (wid Warren L) r531 George
Saylor Norman E carp r513 W Elm
Saylor Ross clk r503 Cherry
Saylor Ruth tchr Cherry Street School r503 Cherry

SEE SUPERINTENDENT AT CEMETERY Telephone 473
Riverside Cemetery Company
NORRISTOWN'S BEAUTIFUL BURIAL PARK — Perpetual Care
G. CARROLL HOOVER, Secretary 502 SWEDE ST. Tel. 1348-W

Rugs
Draperies
Linoleums
Shades
Upholstering
D. M. YOST COMPANY
MAIN and DeKALB STS.
Phone 3800

Saylor Thos E carp r513 W Elm
Saylor Valentine P (Bessie) driver h513 W Elm
Saylor Walter E helper r513 W Elm
Saylor Walter V (Mary E) driver h1016 Stanbridge
Scabatino Joe (Carmella) lab h436 Moore
Scalfoni Michl (Eva) lab h832 High
Scaduto Accusia (Eliz) lab h408 E Oak
Scandone Alex (Mamie) formn Phila Sub Counties Gas & Elec Co h224 E Marshall
Scandone Chas formn Phila Sub Counties Gas & Elec Co r423 Prospect av B'port
Scandone Generoso (Anna) lab Phila Sub Counties Gas & Elec Co h636 E Main
Scandone Geo formn Phila Sub Counties Gas & Elec Co h218 E Marshall
Scandone Ralph lab Norristown Magnesia and Asbestos Co r423 Prospect av B'port
Scandone Sullivan formn Phila Sub Counties Gas & Elec Co r224 E Marshall
Scanlan Bernard J (Anna) pkr h921 Green
Scanlan John weaver r538 DeKalb apt 8
Scanlan L Patk (Ellen) bge agt h543 Green
Scanlan Mary student r921 Green
Scanlan Mary A (wid Roger) h648 Stanbridge
Scanlan Mary A h538 DeKalb Apt 8
Scanlan Mary P phone opr r106 W Wood
Scanlan Matthew A (Anna) stonectr h106 W Wood
Scanlan Matthew A jr clk r106 W Wood
Scanlan Michl F (Margt) plumber 1652 Markley
Scanlan Roger jr clk r648 Stanbridge
Scanlan Wm F (Helen) lab h217 Beach
Scanlon Betty D student r129 E Marshall
Scanlon Gerald A student r129 E Marshall
Scanlon Jeremiah E brkmn r22 Beach
Scanlon John (Mary) h22 Beach
Scanlon Jos A (Eliz) traffic agt h129 E Marshall
Scanlon Patk F pipeftr Phila Suburban Counties Gas & Elec Co r22 Beach
Scarafone Daniel (Caroline) lab h616 Walnut
Scaramucci Lucio (Agues) lab h610 Green
Scarbgnabo Michl lab Norristown Magnesia & Asbestos Co r553 Ferry av
Scarborough A Violet nurse Riverview Hosp Inc
Scardino Frank (Mary) lab h345 E Main
Scatchard Barton H (Henry F Scatchard Mfg Co) r Collegeville R D 1
Scatchard Henry F Mfg Co (Barton H Warren R Wm B Scatchard) woolenmills Violet c Basin
Scatchard Lucilla M tchr Stewart Junior High School r1639 Powell

The Schall Coal Co.
READING and LEHIGH COAL.
CEMENT, LIME, BUILDING MATERIALS
MOTOR STOKOR
GEORGE and STERIGERE STREETS
Telephone 725
Branch Office: LAFAYETTE and MILL STREETS
Telephone 56-M

(Trade Mark)
THERE ARE SMALL CATALOGS IN THIS BIG CATALOG OF YOUR CITY
Consult the Buyers' Guide

(Trade Mark)
YOUR CITY DIRECTORY Answers All Questions as to Whom You Are Looking for and Where They Can Be Found

CONSULT THE Classified Business Directory for anything you wish to buy The Most Complete Classified Lists in the City are those in this Directory

Tel. 1000
WALTER F. YOST
Interior Decorator, Wicker Furniture, Floor Coverings
DeKALB Corner AIRY, Opposite City Hall NORRISTOWN, PA.

Scatchard Warren R (Elsie; H F Scatchard Mfg Co) h310 W Roberts
Scatchard Wm B (Martha; H F Scatchard Mfg Co) r1639 Powell
Scavi Frank (Anna) lab h663 Moore
Schaefer Adam (Myrtle) lab h23 Stanbridge
Schaefer Adam jr weaver r23 Stanbridge
Schaefer Pearl K spooler r23 Stanbridge
Schaeffer Howard J (Mabel) mason h120 W 6th B'port
Schaeffer Iva M clk Montgomery Trust Co r712 DeKalb B'port
Schaeffer Louis (Lena) gro 5th c Mill B'port h do
Schaeffer Myrtle tchr Washn School r617 Noble
Schaeffer Orpha L slsldy r120 W 6th B'port
Schaeffer Sherman (Sallie) firemn h712 DeKalb B'port
Schaeffer Webster (Martha) opr h1311 Astor
Schaeffer Wm G driver r101 Selma
Schaffer Chas S (Nellie) lab h31 E Washington
Schaibley Dorothy phone opr r705 Kohn
Schaibley Harold clk r705 Kohn
Schaibley Wm M (Estella) eng h705 Kohn
SCHALL COAL CO THE, Margaret Schall Mgr, Lehigh and Schuylkill Coal, Builders' Supplies, Dixie Kindlers Modern Fire Lighter, Main Office George and Sterigere, Phone 725, Branch Office Lafayette and Mill, Phone 56-M (See right side lines and Coal Dept)
Schall Ellen P (wid Geo) h1605 DeKalb
SCHALL MARGARET, Mgr The Schall Coal Co, r1210 DeKalb
Schall Minnie J sten r101 W Wood
Schall Rayborne (Helen) pntr h539 Kohn
Schall Rebecca R sten h611 Swede apt 201
Schall Reuben T drftsmn r101 W Wood
Schall Wm (Ella O) h627 Swede
Schall Wm A (Mary) clk h101 W Wood
Schantz Ella (wid Elmer) r1201 W Main
SCHANTZ ELMER R (Ruth), Treas Elmer R Schantz Inc, h1528 Stanbridge
SCHANTZ ELMER R INC, Elmer R Schantz Treas, General Upholstering, Linoleums, Shades and Awnings Main and Astor, Phone 3603 (See left bottom lines and Upholsterers' Dept)
Schantz Grace M boxmkr r510 Noble
Schantz Jacob P (Amanda) lab h328 W Marshall
Schantz Jos A (Adelaide) uphol Elmer R Schantz Inc r R D2
Schantz Marcus G phys 123 E Main 2d fl r Phila
Schantz Roy chauf Jackson & Dalton r520 W Lafayette
Schappell Lafayette H (Dot) lab h425 Forest av
Schartzer Chas (Helen) archt h302 W Freedley
Schatz Jacob W swtchbd opr Phila Sub Counties Gas & Elec Co r360 W Main

Telephone Norristown 2228
M CLEANERS D
308 East Main Street Norristown, Pa.

Schatz Thos r1063 Swede
Schaub Jean A (Jean Beauty Shop) h Washington Sq Gardens R D 3
Schaub Thos (Alice) mech h202 Jacoby 1st fl
Scheafer Sylvester servicemn E J Youngjohns r1316 W Main
Scheetz Edwin A (Sadie) lab h11 N Jefferson av
Scheetz Eliz H (wid Remandus) h720 DeKalb
Scheetz Etta M Mrs h20 E Elm
Scheetz Harry (Lillian) depot agt Railway Exp Agency Inc h657 Kohn
Scheetz Lydia r11 N Jefferson av
Scheetz Matthias T (Mary) lab h1209 Markley
Scheetz Saml (Margt) hauling 1517 Willow
Scheetz Sara teacher r11 N Jefferson av
Scheetz Wm pasteurizer Adam Scheidt Brewing Co r555 Noble
Scheetz Wm (Anna) steelwkr h320 Hamilton
Scheetz Wm A lab r1515 Willow
Scheffler Bros produce 603 DeKalb Stall 29
Scheid C Roger r1211 Powell
Scheid Jacob L (Florence) formn h1211 Powell
Scheid Jas Y (Viola) floor layer r352 E Main
Scheid John H (Ella; Wilson & Scheid) h502 Swede
Scheid Kathryn M r1211 Powell
SCHEIDT ADAM (Rosa I), Chr of the Bd and Pres Norristown-Penn Trust Co, Pres and Genl Mgr Adam Scheidt Brewing Co, h1240 W Main, Phone 383
SCHEIDT ADAM BREWING CO, Adam Scheidt Pres, Adam J Scheidt V-Pres, L Paul Scheidt Sec, Karl F Scheidt Treas, Brewers and Bottlers Marshall cor Barbadoes, Phones 53, 54 and 55
SCHEIDT ADAM J (Helen), V-Pres and Asst Genl Mgr Adam Scheidt Brewing Co, h Curren Terrace, Phone 1665
SCHEIDT KARL F, Treas Adam Scheidt Brewing Co, r1240 W Main
SCHEIDT L PAUL (Emma), Sec Adam Scheidt Brewing Co, h725 Noble, Phone 771
Scheier Claude A inspr Phila Sub Counties Gas & Elec Co r310 W Brown
Scheirer Harold K (Anna) tchr Eisenhower Senior High School h626 Noble
Schell Alice r704 Astor
Schell John C (Fanny) mach h704 Astor
Schell Madeline phone opr r926 W Airy
Schell Milton (Emeline) mach h601 Chain Apt 2
Schell Susie V r926 W Airy
Scherer Edythe M sec John B Hartman r Trooper
Scherer Wayne hlpr John B Hartman r Trooper
Schiano Concetta (wid John) h435 Sandy

Marr Oil-Heat Machine
Marr Oil Burner
SALES — SERVICE
SEAVER-WHITE, Inc.
Phone 3650 NORRISTOWN, PA. 436 E. MAIN STREET

(Trade Mark)
Who Sells It? Is Answered By the Classified Business Lists In this Directory

(Trade Mark)
Where To Buy? Consult the Classified Business Lists In This Directory

Consult the CLASSIFIED INDEX FOR Anything You Wish to Buy

The Most Complete Classified Lists in the City Are Those in This Directory

Use the Directory to Direct

(Trade Mark)

The City Directory is a Catalog of your City

QUALITY JEWELRY WATCHMAKER
Jacob E. Cressman
DIAMONDS - SILVERWARE - WATCHES
88 E. MAIN STREET Tel. 2902-W NORRISTOWN, PA.

Schied Martin (Katharine) mldr h562 E Main
Schiefer Catharine A (wid Chas) h215 Barbadoes
Schiefer Francis lab r215 Barbadoes
Schiefer Marsella r215 Barbadoes
Schiele Anna M Mrs r255 E Chestnut
Schiele Chas (Lydie) inspr h1330 Arch
Schiele Chas jr driver r1330 Arch
Schiele Fred student r257 E Main
Schiele Fred G (Ella S) clk h257 E Main
Schiele Gottlieb meatctr h310 E Basin
Schiele Sarah r1330 Arch
Schierenbeck Ludwig (Alice) r Boyer blvd N S
Schillfet Marion J (Lena) farmer h802 Chain
Schillington Wm repr Pottstown Auto Club r Jeffersonville
Schlabach Alma M r742 Haws av
Schlabach Clifton S (Mary) mus tchr 742 Haws av r do
Schlabach Lemon (Sarah) eng h742 Haws av
Schlander Elanius r636 Chain
Schlater Caroline L socialwkr Phila r49 N Wakefield rd
Schlater H Arth student r49 N Wakefield rd
Schlater Harry I (Hanna) inspr h49 N Wakefield rd
Schlenker Laura N Mrs hkpr r47 W Basin
Schlicher Alice r621 Astor
Schlicher Sarah A (wid Frank) h621 Astor
Schlichter Carrie T sec & treas E F Schlichter Co r Phila
Schlichter F & Co H T Schlichter v-pres C T Schlichter sec-treas mfrs silos Washn cor Markley
Schlichter Harvey T v-pres E F Schlichter Co r Phila
Schlichter Ralph D (Florence E) clk Union Mutual Fire & Storm Ins Co h1349 DeKalb
Schlichter W S v-pres Union Mutual Fire & Storm Ins Co h [Sellersville
Schliesser Otto (Martha) emp Adam Scheidt Brewing Co h140 W Penn
Schlosman Albert student r102 W 7th B'port
Schlosman Chas F r40 E 4th B'port
Schlosman Fred (Kath) lab h40 E 4th B'port
Schlosman Leonard V (Mary) air inspr h102 W 7th B'port
Schlosman Leonard V jr millwkr r102 W 7th B'port
Schlosman Martin (Jennie) inspr h300 E Oak
Schlosman Thelma boxmkr r40 E 4th B'port
Schlosser Curwen S gro 217 Stanbridge 46 E Main 154 W Main 13 W Elm 1219 Powell 58 Spruce 11 E Lafayette Cherry & Marshall Bush & Holstein B'port h1217 W Main
Schlosser Mary L (wid Adam H) h23 E Marshall
Schlotterer Cath hkpr r1343 Markley

Phone 3603 | Elmer R. Schantz, Inc. General Upholstering Linoleums-Shades-Awnings | Main and Corson Sts. P. O. Box 562

WHOLESALE RETAIL
THE RAINEY-WOOD COKE CO.
Producers of Foundry, Industrial and Domestic Coke
Phones: Norristown 4800, Ardmore 61500, Conshohocken 61500, Phoenixville 61500, Pottstown 61500 Main Office, Conshohocken; Plant, Swedeland

Schlotterer Edmund L (Elsie) electn Phila Sub Counties Gas & Elec Co h1516 Powell
Schlotterer Geo M (Alice) formn h Crooked la B'port
Schlotterer Henry M (Louise) carp h518 Church
Schlotterer N M h1343 Markley
Schmeer Harry G (Edna) firemn h232 Minor
Schmidt Augustine (Jennie) mach h1319 Pine
Schmidt Clarence W (Kathryn) splicer h129 Franklin av
Schmidt Earl millwkr r647 Chain
Schmidt Edgar E sec Woodworking Mach Co r535 George
Schmidt Ellis W mech r535 George
Schmidt Geo I (Agnes) driver Supplee Wills Jones h1026 Cherry
Schmidt Harry (Marion) driver r217 E Elm
Schmidt Helen r10 N Wakefield rd
Schmidt Ida R (wid John) h535 George
Schmidt J Chas (Bertha) wtchmn r625 Chain
Schmidt Katie cigarmkr r647 Chain
Schmidt Mary (wid Aug J) h647 Chain
Schmidt Michl R (Carrie) splicer h10 N Wakefield rd
Schmidt Rufus electn r535 George
Schmitz Wm J (Dorothy) supt h Glenwood rd B'port
Schmoll Edw E (Kathryn) carp h1516 Juniper
Schmuck Etta student r149 W Airy
Schmuck Harry B (Mary; Central Garage) h52 Jacoby
Schmuck Harry L molder r149 W Airy
Schmuck Lewis E (Mary) molder h149 W Airy
Schmuck Mary E student r1142 Markley
Schmuck Thos D (Lavina) lab h1142 Markley
Schmuck Wm H inspr r1142 Markley
Schmucker Wm bindery dept Norristown Press r Phila
Schnably Chas R (Myrtle; Schnably's Union Store) h615 Noble
Schnably Von C slsmn r615 Noble
SCHNABLY'S UNION STORE (Charles R Schnably), Clothing 54 E Main, Phone 3182
Schneck Martin (Laura) engine inspr h Charles B'port
Schneck Regina L bkpr r Charles B'port
Schneider Phoebe K (wid Benj) r661 Stanbridge
Schneider Wm kitchen mgr Asylum
Schneier Wm (Betty) window clnr h1024 W Lafayette
Schneipp Walter F (Nada) mach h56 Liberty av
Schnell Anna A nurse r713 Chain
Schnell Wm G (Mary) cement contr 713 Chain h do
Schniepp Eleanor r1201 DeKalb B'port
Schniepp Frank (Clara) supt h1201 DeKalb B'port
Schniepp John inspr r1201 DeKalb B'port
Schoelkopf Stanley clk Montgomery Trust Co r Sumneytown
Schoener Arth E (Carrie) lab r1406 Arch
Schoenian Augustus (Caroline) wtchmkr h17 E Fornance
Schoenian Carrie M tchr Hancock School r17 E Fornance

HARRY K. THOMAS

Automobile Insurance

515 Swede St. PHONE 3383

MORE GOODS ARE BOUGHT and SOLD THROUGH THE Classified Business Directory THAN BY Any Other Medium on Earth

(Trade Mark)

(TRADE MARK)
THERE ARE SMALL CATALOGS IN THIS BIG CATALOG OF YOUR CITY
Consult the Buyers' Guide

The Nor-Mont Motor Co.
FRANKLIN - VIKING - OLDSMOBILE
NORRISTOWN - - POTTSTOWN - - PHOENIXVILLE

Schoenly Ada V tchr Asylum
Schoenly Beulah V waitress Asylum
Schoenly Mamie Mrs slsldy J E Cressman r Noristown R D 3
SCHOETTLE BROS (Herman W & William F), Batteries 550 Markley nr W Marshall, Phone 1184
Schoettle Frances J student r651 Haws av
Schoettle Geo S genl hlpr Asylum r544 Haws av
Schoettle Herman W (Kath; Schoettle Bros) h808 Stanbridge
Schoettle Marion tchr r544 Haws av
Schoettle Wm F (Myrtle; Schoettle Bros) h651 Haws av
Schofield Edw J (Ethel W) auto mech Stritzinger Bakery r Ross av R D 1
Scholl Dorothy forldy r554 Stanbridge
Scholl Estelle drafting clk Norristown Penn Trust Co r220 Chain
Scholl J Russel H (Ruth) mgr h554 Stanbridge
Scholl W Lee (Grace) brkmn Reading Co h612 Astor
Schonavec Margt nurse Asylum
Schonck Clarence K (Gertrude) supt r1006 W Main
Schonely Walter W (Juniata) mgr Y M C A cafeteria h1211 W Main apt 3
Schook Eliz (wid Milton) r109 W Wood
Schook Herman M (Carrie M) electn h1029 DeKalb
Schook Walter A (Laura) mach h18 E Wood
SCHOOL DISTRICT OF NORRISTOWN, PA, 717 DeKalb, Phone 106 (See Board of Education)
School of Instruction (Masons) meets 2d and 4th Thursday 110 W Main
SCHRACK CHARLES W (Anna G), Optometrist and Optician rooms 5-7-9-11 Curren Arcade, Office Hours, Daily 9 A M to 5 P M except Thursday, Examination by Appointment, Phone 2295, h339 N Highland av
Schrack Daniel W lab r1031 W Airy
Schrack Earl (Nina) slsmn hCharles B'port
Schrack Geo B (Margt) slsmn h723 Chain
Schrack John (Anna) eng h25 E Rambo B'port
Schrack Norman slsmn r723 Chain
Schrack Ralph drftsmn r25 E Rambo B'port
Schrader Harold W drftsmn r512 Chain
Schrader Russell E clk r512 Chain
Schreck Harry C (Mamie Z) mach opr h107 Buttonwood
Schreiber Anna E clk r611 Swede apt 102

JOHN J. CORSON
Real Estate Properties Financed Mortgages Bought and Sold
All Kinds of Insurance Building and Loan Associations
Corner MAIN and CHERRY STREETS Phone 770

(TRADE MARK)
YOUR CITY DIRECTORY Answers All Questions as to Whom You Are Looking for and Where They Can Be Found

VALLEY FORGE HOTEL
L. S. BARNES, Manager ROOMS, $2.50 up—Single and Double
Main Dining Room and Coffee Shop Open 7 A.M. to 9 P.M.
22-28 EAST MAIN STREET, NORRISTOWN Phone Norristown ★3260

Schreiber Sarah C Mrs (Norris apts) h611 Swede apt 102
Schreiber Wm emp Adam Scheidt Brewing Co rCollegeville
Schroeder Anna M r1104 W Main
Schroeder Frank meats 503 DeKalb S 122 h Fairview
Schroeder John A watchmn r1104 W Main
Schrope Lyman (Mamie) clk h803 W Elm
Schroth Mary E attndt Asylum
Schroyer Esther attndt Asylum
Schroyer Robert (Sadie) lab h538 Kohn
Schuler John L (Helen) tchr Eisenhower Senior High School h731 Haws av
Schuler Robt lab h1087 Powell
Schuller Alice E Mrs r932 W Washington
Schuller Helen ptrn ctr r932 W Washington
Schuller Herbert J lab r932 W Washington
Schultz August r1723 Powell
Schultz Bessie J sten Yerger & Burke Inc r Worcester R D 1
Schultz Clayton lab r104 Chain
Schultz Cora P tchr Rittenhouse Junior High School h54 N Wakefield rd
Schultz Daniel R (Soloma) lab h104 Chain
Schultz Ferdinand (Mary) driver W H Kneas Lumber Co Inc r26 E Elm
Schultz Geo A (Emma) chief electn Phila Sub Counties Gas & Elec Co h1325 Markley
Schultz Hannah E organist h715 W Marshall
Schultz Jacob (Emma G) lab r114 Chain
Schultz John (Loretta) lab h326 E Oak
Schultz Levi r506 Stanbridge
Schultz Margie C h604 Noble
Schultz Mildred sten r104 Chain
Schultz Morris Y (Emma) r1021 W Marshall
Schultz Paul (Annie) mldr r500 E Washn
Schultz Ralph W slsmn r604 Noble
Schultz Rebecca I r 54 N Wakefield rd
Schultz Robt (Irene) millhd r624 W Lafayette
Schumacher John A (Clara) ticket agt Phila & Western Rwy Co h1205 Astor
Schumacher Robt L student r1205 Astor
Schumaker Benj F (Rose F) eng P R R h118 Franklin av
Schutt Dorothy C sten Montgomery Trust Co r1800 DeKalb
Schutt Mabel (wid Clinton B) r1800 DeKalb
Schuyler A E r418 Warren
Schuyler Anna T clk r201 Jacoby
Schuyler Cath hkpr h529 Swede
Schuyler John M student r201 Jacoby
Schuyler Wm B (Ellen) drftsmn h201 Jacoby
Schuylkill Valley B & L Assn Raymond S Kriebel sec 509 Swede
Schwartz Mary Mrs h110 Knox
Schwartz Oscar L (Louisa A) supt h723 Noble

CONSULT THE Classified Business Directory for anything you wish to buy
The Most Complete Classified Lists in the City are those in this Directory

(TRADE MARK)
Who Sells It?
Is Answered By the Classified Business Lists In this Directory

THE
Northwestern
Mutual Life
Insurance Co.
of Milwaukee, Wis.

Low Cost
Security
Service

A. C. F.
FINKBINER
Special Agent
509 SWEDE STREET
Norristown, Pa.
Phone 2013

CHEVROLET MOTOR AGENCY
Walter D. Wood
CHEVROLET SALES AND SERVICE
Call Norristown 2145 Main & Mill Sts.
for Economical Transportation
CHEVROLET

Schwartz Wm (Jennie) baker 503 DeKalb Stall 22 and 1016 Willow h do
Schwartz Wm ironwkr r110 Knox
Schwartz Wm jr (Erma) baker Wm Schwartz h119 W Wood
Schweiger Eug (Irene) shipper B E Block & Bros Inc r918 Stanbridge
Schwemmer Anna (wid Matthew) h154 W Airy
Schwemmer Henry A (Anna M) lab r154 W Airy
Schwemmer Martin J r154 W Airy
Schwenk B K tinsmth h2045 W Main
Schwenk Clara (wid Lewis) r27 E Freedley
Schwenk Clement M (Amy) phone opr h1053 Swede
Schwenk David J (Schwenk Realty Co) r Centre Sq
Schwenk Eliz boxmkr r1527 Arch
Schwenk F Ralph (Florence) crane opr h131 Franklin av
Schwenk Frank r1201 W Main
Schwenk John K mgr American Stores Co Collegeville R D 1
Schwenk Percival confr 131 Franklin av r129 do
Schwenk Realty Co (David J Schwenk) 513 Swede
Schwenk Sara I student r1053 Swede
Schwenk Wallace A (Emma) carp h1626 Powell
Schwenkfelder Church Rev Robt Gottschall pastor George ab W Marshall
Sciarra Jos (Caroline) gro 801 Arch h do
Scirica Albert B student r345 E Main
Scirica Anna millwkr r345 E Main
Scirica Anthony (Antonia) dry gds 345 E Main h do
Sckettone Nicholas (Catharine; Sckettone & P Marchese) h300 E Main
Sckettone & Marchese (N Sckettone & P Marchese) gro 300 E Main
Sclafani Mary P (wid Jos) h535 Moore
Sclafani Rosario (Mary) gro 717 Violet h do
Scoma Bros (Tony & Gus) junk 420 E Airy and tires 425 Sandy
Scoma Gus (Scoma Bros) h427 Sandy
Scoma Tony (Scoma Bros) r427 Sandy
Scomo Tony (Margt) lab h811 Walnut
Sconley Dominic (Jennie) lab h329 E Main
Scott C J (Alice T) hydraulic eng h907 Swede
Scott Catharine V examiner r732 Chain
Scott Claire nurse Asylum
Scott Frank (Amy) chauf h221 E Basin
Scott Geo A lab r240 W Lafayette
Scott Gerald D (Ethel) driver h407 E Lafayette
Scott Inglia S lab h240 W Lafayette
Scott John H (Mamie) lab h365 E Main
Scott John S (Mary) layer out R S Newbold & Son Co r Brush rd
Scott Jos (Mary) lab h500 E Elm
Scott Lillian A r333 E Lafayette

(TRADE MARK)
Where To Buy?
Consult the Classified Business Lists In This Directory

Gift Shop
Art Needlework
Leather Goods
Costume Jewelry
D. M. YOST COMPANY
MAIN and DeKALB STS.
Phone 3800

Scott Lucy Mrs r332 E Oak
Scott Robt N (Naomi; Tuskegee Tailors) h1079 Powell
Scott Sylvester (Ruth) lab h361 E Chestnut
Scott Wm (Cath) mach h732 Chain
Scott Wm H (Sarah) lab h333 E Lafayette
Scott Wilson (Louise) lab h333 E Chestnut
Scotti Jos (Josephine) lab Phila Sub Counties Gas & Elec Co h308 E Marshall
Seabrook Edwin L sec Chamber of Commerce r Camden N J
Seals Hazel H hkpr r225 Poplar
Sealy Mary A tchr Washington School r1013 DeKalb
Searfoss Chas (Mabel G) lab h614 W 4th B'port
Searfoss Chas E (Emma) cond h618 W 4th B'port
Searfoss Richd R lab r618 W 4th B'port
Searfoss Wm H electn r230 W Brown
Seasholtz Eleanor D hkpr h648 Kohn
Seasholtz Geo S cook Asylum
Searfoss Wm H electn r230 W Brown
Seaver Mary J sec Fowler & Wolfe Mfg Co r112 W Roberts
SEAVER-WHITE INC, William A Seaver Pres, Joseph T Paine V-Pres, Maurice E White Sec-Treas, Oakland and Pontiac Sales and Service and Agents Marr Oil Burners 436 E Main, Phone 3650 (See right bottom lines and adv in Auto Dept)
SEAVER WILLIAM A (Mary J), Pres Seaver-White Inc, h112 Roberts
Seavey Wm J (Mae) firemn h1011 W Lafayette
Sebring C (Margureita) student r806 Swede
Sebring Frank K (Jennie T) h806 Swede
Sebring J Crystal sten r806 Swede
Sechler Ronald G (Helen) toolmkr R S Newbold & Son Co h R D 4
Second Saving Fund & Loan Assn Walter L High pres C S Schlosser v-pres G Carroll Hoover solr Dante DiRocco sec W Fred Zimmerman treas 502 Swede
Second Story Tailors (Julius Jacobson) 88 E Main
Sedor Eliz clk B'port Natl Bank r Swedeland Pa
Seel Louise S knitter h58 E Penn
Seeley Robt J r411 W Lafayette
Seeton Chas E clk Mfrs Assn of Montgomery County r50 N Whitehall rd
Seeton John student r50 N Whitehall rd
Seeton Leonard E (Abigail) mgr Norristown Baking Co h50 Whitehall rd
Seeton Leonard T r50 Whitehall rd
Seibert Anna K (wid Douglas) r717 W Marshall
Seibert Harry attndt Asylum
Seidel Carl F solr adv dept Norristown Herald Printing Co r529 W Lafayette
Seidel Edith M tchr Eisenhower Senior High School r41 E Fornance

Real Estate
Insurance
BUTERA REALTOR
NOTARY PUBLIC
Italian Interpreter
LICENSE TAGS
24 to 48 Hours
6 E. AIRY STREET
Phone 251
FRANK S. TROUT, Mgr.
REAL ESTATE DEPT.

(TRADE MARK)
The City Directory is a Catalog of your City

MORE GOODS ARE BOUGHT and SOLD THROUGH THE Classified Business Directory THAN BY Any Other Medium on Earth
(TRADE MARK)

WALTER F. YOST
— RUGS —
DeKalb Cor. Airy Street
Tel. 1000
Opposite City Hall
Norristown, Pa.

Seidel Elmer E (Kath) upholstr Elmer R Schantz Inc h Evansburg
Seidel Fred W (Sue H) phone opr h529 W Lafayette
Seidel Stewart (Mary) lab r317 Basin
Seidman John (Dora) slsmn h137 Rosemont av
Seifert Beatrice E r210 W Wood
Seifert Edwin (Emma) cond h210 W Wood
Seifert Herbert slsmn David M Feldman r210 W Wood
Seigel Robt slsmn B Cohen & Sons r Phila
Seigman Eliz sten J J Corson r412 W Marshall
Seigman Geo E (Betty) electn eng h412 W Marshall
Seigman Paul C electn Phila Sub Counties Gas & Elec Co r501 Swede
Seiler Raymond R (Helen) chem h1640 Hartranft
Seiple Howell L mgr Mack Truck Co r Villa Nova
Seipt Edward student r1043 DeKalb
Seipt Gladys B student r1043 DeKalb
Seipt Manilius D (Lucetta) h1043 DeKalb
Seipt Richd student r1043 DeKalb
Seiser Bertha drsmkr r1020 W Marshall
Seiser Emeline T Lincoln School h1020 W Marshall
Seiser Jos B driver Adam Scheidt Brewing Co r1020 W Marshall
Seitz Claude A mach r553 Green
Seitz Marie (wid Fred R) h201 W Penn
Seitz Warren A (Eva) lab h520 Church
Selbeth Apartments 106 DeKalb
Selden Robt C (Harriet V) h1212 DeKalb
SELIGMANN G & A, Joseph D Rambo Mgr, room 513 Norristown-Penn Trust Bldg 315 Swede
Selinger Dorothy A sten r614 W Marshall
Selinger Gerald F student r614 W Marshall
Selinger Gerald J (Mary A) slsmn h614 W Marshall
Sell Franklin D meats 603 DeKalb R 70 h Souderton
Sell Wm (Bertha) electn r314 Lucetta av
Sellers Geo R (Florence) formn h1110 W Main
Sellers Harry M (Hazel B) chemist h13 E Brown
Sellers Jas (Margt) lab h410 DeKalb
Sellers Jean clk Phila Suburban Counties Gas & Elec Co r1519 Arch
Sellers John W (Laura) tel opr h1519 Arch
Selner Harry N (Fidella) agt Baltimore Life Ins Co h Ambler
Seltzer Earl student r1422 Powell
Seltzer Elsie bkpr Phila Suburban Counties Gas & Elec Co r656 George
Seltzer Horatio S (Anna) men's furngs 29 E Main R 1 h100 W Fornance
Seltzer M Eug (Pauline; Colonial Auto Supply Co) h1115 W Main
Seltzer Sarah L clk H S Seltzer r100 W Fornance
Seltzer Walter H (Bessie) inspr h1422 Powell

CRISMAN & QUILLMAN
Plumbing Heating and Electrical Contractors and Supplies
204 DeKALB
Tels. 3820-3821
Norristown, Penna.

The Directory is the Greatest Market Place in the world. Consult it.

Semzian Edw r Whitehall rd and Township line
Senior Chas I (Georgine) lab h209 E Poplar
Senior Jas W r209 E Poplar
SENSENIG DAVID S (Esther), Heaters and Ranges 700 W Marshall, h do, Phone 3584
Sensenig Geo (Ethel) mach D S Sensenig h617 W Marshall
Sensenig Raymond sten r700 W Marshall
Serafini Pasquale (Lucy) shoes 303 Holstein B'port h do
Serafino Nicholas (Cath) lab h326 Grove B'port
Server Alice M hkpr r549 George
Server Geo W chauf r549 George
Server Morris W h549 George
Server Norman M carp r549 George
Serwazi Howard J lab r30 E Spruce
Serwazi Jos F clk r30 E Spruce
Serwazi Lillie (wid Jos) h30 E Spruce
Sesso Carmele lab r3 Mogeetown
Sesso Felix lab r3 Mogeetown
Sesso Frank (Ada) lab h3 Mogeetown
Setnek Herman clk Abr Margulies r Phila
Settle Oliver (Ida) lab h1315 Willow
Settle Sarah r1315 Willow
Settle Stanley lab r1315 Willow
Settler Martha Mrs h125 Ann
Settler Robt student r125 Ann
Setzler Florence Mrs h616 W Marshall
Seventh Day Adventists 230 W Main
Seward Stanley blksmith Asylum
Sewell John T (Mary E) steelwkr h415 Beach
Seyfert Harry M lab Norristown Magnesia & Asbestos Co r540 Haws av
Shadbolt Fred H formn Phila Suburban Counties Gas & Elec Co Markley cor Penn
Shaeff Chas B (Neva H; Riverside Garage) r208 Noble
Shaeff Geo F (Riverside Garage) r Trooper
Shaeff Horace I (Myrtle F; Riverside Garage) r21 Centre av
Shaeff Kate D (wid Chas) h21 Centre av
Shaeff Russell D r1353 Markley
Shaeff Saml S (Lillian) police r1211 Locust
Shaeffer Cora opr r930 W Washn
Shaeffer John (Mary) repairmn h113 Selma
Shafer Harry C (Rebecca G) cond h205 Franklin av
Shaffer Harry R (Anna T) firemn h638 W 4th B'port
Shaffer Herbert E (Kath) slsmn h1435 Markley

PHONE 2273
JOHN J. BOLGER
Cut Stone Contractor
Ford Cor. Lafayette, Norristown

TOWING
AUTOMOBILE REPAIRING
OILING
GREASING
J. WILMER LARE
211 PEARL STREET
Norristown, Pa.
DAY AND NIGHT SERVICE
Day Tel. 4377-W
Night Tel. 3484

Consult the CLASSIFIED INDEX FOR Anything You Wish to Buy
The Most Complete Classified Lists in the City Are Those in This Directory
Use the Directory to Direct

Agents
DUNLAP TIRES
BRAKE LINING
Automobile Accessories

The Hoffman Rubber Co.
522 DeKalb Street
Norristown, Pa.
Tel. 723

Vulcanizing
OFFICIAL HEADLIGHT STATION
We Sell DUNLAP TIRES Exclusively

The Classified Business Section of the Directory is the Market Place where buyers and sellers of All Kinds of Merchandise and Service meet.

SHAFFER LEWIS P (Helen S), Accountant, Auditor and Tax Service room 305 Norristown-Penn Trust Bldg 315 Swede, Phone 87, h42 E Freedley, Phone 2455-W
Shaffer Mary E tchr Welsh School r Norristown R D 1
Shaffer U Grant (Jennie) cond h1215 DeKalb B'port
Shaffer Walter (Helen) firemn h10 Charles B'port
Shainline A Lawrence plmbr 1019 DeKalb h do
Shainline Abbie (wid Henry H) r1426 Juniper
Shainline Blanche r1132 W Main
Shainline Bros (Jacob C and Garfield) confrs 1132 W Main
Shainline Chas J C (Caroline) transcriber h1132 W Main
Shainline Edw C (Rebecca) lab h636 Astor
Shainline Elmer E (Hattie) paperhngr 103 W Lafayette h do
Shainline Emilie sten r2007 W Main
Shainline Emily R millinery 29 E Main Room 2 r Valley Forge Hotel
Shainline Garfield (Shainline Bros) r1132 W Main
Shainline H Louisa (wid Jacob) h337 E Marshall
Shainline Harry S clk County Commissioners Court House r Royersford
Shainline J Robt (Rosella) mgr h rear 1036 W Main
Shainline Jacob r1132 W Main
Shainline Jacob C (Shainline Bros) r1132 W Main
Shainline John R slsmn Hajoca Corp r1036 W Main
Shainline Kenneth A plmbr r1019 DeKalb
Shainline Thos W (Mary) mach h1215 Locust
Shainline Virginia student r1132 W Main
Shainline Wm (Cath) eng h2007 W Main
Shanahan Ella lndrs Asylum
Shandle Adolph driver Asylum
Shane Jos (Rose) lather h7 Charles B'port
Shaner Bertha F (wid Jefferson) r112 Chain
Shaner Clarence M (Ruth) mach h112 Chain
Shaner John M (Mary) carp h526 Astor
Shank Paul (Theresa) lab r127 W 2d B'port
Shank Walter A (Ada L) bkpr h24 W Freedley
Shank Wm (Catharine) mach h36 W Rambo B'port
Shanks Edith weaver r544 Kohn
Shannon Annie (wid Danl) hauling 133 W Penn h do
Shannon Davis (Julia) lab h320 Moore
Shannon Geo student r624 Stanbridge
Shannon Geo S (Della) meat h624 Stanbridge
Shannon Godfrey F (Dorothy) electn h627 Astor
Shannon Horace M printer r1626 Powell
Shannon Jas J lab r133 W Penn

(Trade Mark)
THERE ARE SMALL CATALOGS IN THIS BIG CATALOG OF YOUR CITY
Consult the Buyers' Guide

ASBESTOS INSULATING CO.
GUTTERS SPOUTING METAL WORK
— ROOFING —
IN ALL BRANCHES
Phone 791-2 MAIN and ASTOR STS.
SLATE TILE ASBESTOS

NORRISTOWN TYPEWRITER COMPANY
Typewriters—Expert Repairing and Rebuilding
416 DeKALB STREET Telephone 1136 NORRISTOWN, PA.

Shannon Lorenzo J (Evelyn) lab h330 Moore
Shannon Wm A (Helen M) mgr Warner's Dept Store h1337 Markley
Shannon Wm S asst Asylum r624 Stanbridge
Shantz Alvin M (Sarah) janitor h621 Corson
Shantz Ira driver r526 W Lafayette
Shantz Roy driver r526 W Lafayette
Sharkey Irene Mrs mach opr r1123 Swede
Sharlip Harry R optometrist 209 W Main h Phila
Sharkey Moses blksmith 100 Markley h Phila
Sharp Arth (Frances) lab h130 Stanbridge
Sharp Charles lab r208 E Elm
Sharp Edw baker Stritzinger's Bakery r Barren Hill
Sharp Fred (Jennie) buyer h1305 Markley
Sharp John (Eliz) millwkr h29 E Washn
Sharp John jr (Eliz) lab h34 W Front B'port
Sharp Ralph M (Margt) auto mech r1305 Markley
Sharpe Mary (wid Wm) h520 Arch
Sharpley Paul H lab Adam Scheidt Brewing Co r131 Wayne av
Sharpley Paul V (Lillian) ins agt h131 Wayne av
Shattuck Alice M tchr r805 W Main
Shattuck Ann E r805 W Main
Shattuck Geo E (Lillie B) dentist 115 W Main h805 do
Shattuck Geo E jr tchr r805 W Main
Shattuck Sarah r805 W Main
Shaw Agnes hkpr r610 E Marshall
Shaw Annie (wid Thos) h610 E Marshall
Shaw Bernard driver r2044 W Main
Shaw C Leslie (Honra) osteopath 606 Swede h do
Shaw Chas H (Mary J) h1803 W Main
Shaw Chas K (Shaw & Heavner) r1803 W Main
Shaw Donald W slsmn r1803 W Main
Shaw Geo P (Cora S) gdnr h1222 Oakwood av
Shaw Harry A (Alice T) lab h1109 Green
Shaw Jas W (Helen) lab h241 E Marshall
Shaw John (Mary) papermkr Norristown Magnesia & Asbestos Co h747 Haws av
Shaw John A (Isabelle) U S A h1511 Arch
Shaw Lindsay (Jemima) caretkr h204 Stanbridge
Shaw Linford P (Rebecca) eng h1332 W Main
Shaw Mary (wid Joe) h622 Chain
Shaw Pearl bkpr r2044 W Main
Shaw Rose (wid Steph) r137 W Marshall
Shaw Steph J (Rose) police h137 W Marshall

Norristown Times Herald
MONTGOMERY COUNTY'S GREAT HOME NEWSPAPER
Published Every Weekday Evening Telephone 2500

(Trade Mark)
YOUR CITY DIRECTORY Answers All Questions as to Whom You Are Looking for and Where They Can Be Found

Gas and Electric Service
Philadelphia Suburban Counties Gas and Electric Company

CONSULT THE Classified Business Directory for anything you wish to buy The Most Complete Classified Lists in the City are those in this Directory

ACCOUNTANT
John E. Brogan
McGINLEY BUILDING
2 W. MAIN ST.
NORRISTOWN, PA.
Tel. Norristown 3588

Shaw Thos (Ethel) lab h132 Ann
Shaw Wm hlpr Neiman Hdwe Co r660 Astor
Shaw Wm F (Helen E) driver h25 E Marshall
Shaw & Heavner (Chas K Shaw Frank R Heavner) gasoline sta 1970 W Main
Shawkey C M slsmn r823 Swede
Shawley Kath student nurse Asylum
Shawley Veda C student nurse Asylum
Shay Wm C plmbr Asylum
SHEAFER CLINTON W, Pres-Treas The Nor-Mont Motor Co, h Pottsville, Pa
Shearer Anna r2005 W Main
Shearer C W (Martha) dep sheriff h2005 W Main
Shearer Clarence E (Frances J) carp h235 E Marshall
Shearer Edna I bkpr Merchants Meat Co r1025 Swede
Shearer Eliz r Aged Women's Home
Shearer Ella (wid Elmer E) h1025 Swede
Shearer Elmer E E (Bertha M) pntr h235 E Marshall
Shearer Frank R (Lillie M) clk h24 N Whitehall
Shearer Geo B J (Marion M) h Center Sq rd and Gtn pk
Shearer Geo W (Mary E) supt Rambo & Regar Inc h653 Haws av
Shearer June L student r Center Sq rd and Gtn pk
Shearer M Watson auto mech r2005 W Main
Shearer Sara F sten Norristown-Penn Trust Co r Gwynedd
Shearer Warren A (Bessie M) carp h1440 Willow
Shearer Wm H (Tillie) mach h300 W Roberts
Sheehy Edw (Nellie) steward Elk's Home h229 E Oak
Sheets Alice smstrs Asylum
Sheffler Walter C (Gertrude) h Glenwood av
Sheive Walter J (Laura) pres Neiman Hdwe Co Inc h1003 W Main
Shelby Merrit L (Daisy) welder R S Newbold & Son Co h R D 5
Sheldon Agnes Mrs clk r101 DeKalb
Sheldon Albert (Ethel) lab h30 E Oak
Sheldon Benj V (Lizzie) fuller h209 E Marshall
Sheldon Dorothy K Mrs clk Montgomery Trust Co r30 Jacoby
Sheldon Francis B (Rachel E) inspr h30 Jacoby
SHELDON HOWARD W (Mary W), Sec-Treas Montgomery Trust Co, h1220 Astor, Phone 2780-R
Sheldon John C (Ruth) watchmkr 26 E Main h1435 Powell
Sheldon John C jr (Dorothy) eng h30 Jacoby
Sheldon Martha B clk r1435 Powell

SEEDS FEED GRAIN Fertilizers
Poultry and Dairy and Garden Supplies
SIMPSON BROS.
204 West Marshall
Phone 1265

W. H. KNEAS LUMBER CO., Inc.
LUMBER — COAL — MILLWORK
AIRY and WALNUT STREETS Bell Telephone 2975

Established 1886
I. F. MARCH'S SONS
Phones 425-426
BOXES NAILED OR IN THE SHOOK
FOURTH AND MILL STREETS BRIDGEPORT, PA.

Sheldon Robt E (Glenora; Wm R Yeager) h1546 Powell
Shellenberger Allen B (Mary L) lab Supplee-Wills-Jones r745 Chain
Shellenberger Arthur D (Tillie) sub carrier P O h38 E Main
Shellenberger Edith sten r2020 W Main
Shellenberger Elmer N groundhd Phila Sub Counties Gas & Elec Co r66 N Schuylkill av
Shellenberger Florence Mrs h1105 W Main
Shellenberger Geo B (Ada) lab h2020 W Main
Shellenberger Gurness (Florence) crane opr h28 N Schuylkill av
Shellenberger Howard B (Annie F) farmer h66 N Schuylkill av
Shellenberger J Alam baker Stritzinger Bakery r66 N Schuylkill av
Shellenberger Jessie examiner r28 N Schuylkill av
Shellenberger Mabel sten r2020 W Main
Shellenberger Margt r28 N Schuylkill av
Shellenberger Merrill ath coach r1105 W Main
Shellington Herbert mgr r1966 W Main
Shellington Jos mach h1966 W Main
Shellington Maggie (wid Jos) h1966 W Main
Shellington Wm (Edna) mach h32 Liberty av
Shelly Ethel tchr r1004 DeKalb
Shelly Frank R (Ellen S) formn h720 Noble
Shelly Isaac H phys 315 Swede r510 h Ambler
Shelly Paul r216 Nassau pl
Shelton Albert (Mabel) pastor Church of God 224 E Spruce
Shelton Ralph (Cath) ins agt h830 Haws av
Shenkle Genevieve C (wid Geo) h927 W Marshall
Shenkle Henry L lab r201 Summit
Shenkle R (Maude) tchr Stewart Junior High School h21 N Wakefield rd
Shensky Harry W (Alice; Ye Radio Shoppe) h820 W Elm
SHEPHERD R E CO (Ralph E Shepherd), Investments 507 Swede, Phone 3630
Sheppard Pauline M (wid John S) h820 W Main Apt 10
Sheppard Ralph (Anna) meatctr r761 Kohn
Shepherd Ralph E (R E Shepherd Co) 535 Swede
Shepps Clarence F (Marian) br mgr C S Schlosser h213 Buttonwood
Shepps Ida M sten r522 Kohn
Shepps Isabella (wid Fred) h522 Kohn
Sherid Benj W (Efamia) mach h1236 Oakwood av
Sherid Frank C (Jessie) slsmn Phila Suburban Counties Gas & Elec Co r759 Chain
Sherid Mary R knitter r608 Noble
Sherid Stevella L h608 Noble
Sheridan Cath A cigarmkr r517 Astor
Sheridan Jas L power house asst Asylum
Sheridan Kath r538 DeKalb Apt 6

MARSELLA PHOTO STUDIOS
21-25 Curren Arcade
53 East Main Street
Tel. 562-J
OPEN DAILY
Sundays 9 to 5
Photographers
PORTRAITS and COMMERCIAL Photographers
HERCULES MARSELLA, Proprietor
PHILADELPHIA STUDIO
3032 FOX ST.
Telephone DIAMOND 5687-W

(TRADE MARK)
Who Sells It?
Is Answered By the Classified Business Lists In this Directory

ICE
Keystone Ice Company
Phone 2681
MARKLEY and OAK STREETS
Norristown, Penna.
COAL

More goods are bought and sold through the Classified Business Lists of the Directory than any other medium on earth.
(Trade Mark)

Sheridan Mary A (wid John F) h507 Green
Sheridan Michl wtchmn Keystone Auto Supply Co h538 DeKalb Apt 6
Sheridan Michl J weaver r517 Astor
Sherker Wm H tchr Eisenhower Senior High School r41 E Airy
Sherman Alice nurse r711 Swede
Sherman Claude (Helen V) lino opr Norristown Herald Printing Co h Crooked la B'port
Sherman Eleanor B phone opr Phila Suburban Counties Gas & Elec Co r711 Swede
Sherman Geo H papermkr Norristown Magnesia & Asbestos Co r206 E Main
Sherman John Eleanor; Norristown Star Motor Co) h711 Swede
Shermer Frank C (Doris) sls eng Phila Suburban Counties Gas & Elec Co h419 W Fornance
Sherod John attndt Asylum
Sherrck Lewis W (Edna) mtrmn h106 Selma
Sherrod Mary genl hlpr Asylum
Sherry John F r200 E Chestnut
Sherry Wm F carp 200 E Chestnut r do
Shesler Horace F prod 603 DeKalb h Harleyville
Sheterom John L (Myrtle B) eng R R R r1830 W Main
Shetter Susan (wid Simon) r1435 Markley
Shevick Jerry attndt Asylum
Shevick Stella attndt Asylum
Shevlin Bridgie twister r239 E Oak
Shewman John auto mech Phila Suburban Counties Gas & Elec Co r Phoenixville
Shibley Franklin M mgr Hotel Hamilton r Conshohocken
Shields Alice V model r514 W Marshall
Shields Andrew J wtchmn r200 Swede
Shields Chas (Eliz) barber 514 W Marshall h do
Shields Chas jr student r514 W Marshall
Shields Eliz r514 W Marshall
Shields Frances r29 E Fornance
Shields Rodger (Louria) icemn h161½ W Lafayette
Shiffert Harvey wtchmn r535 Swede
Shifflet Emanuel W (Sadie) brkmn R R R h111 W 3d B'port
Shillady Anna E student r662 Stanbridge
Shillady Dorothy C tchr Washn School r662 Stanbridge
Shillady Enid M tchr Welsh School r662 Stanbridge
Shillady M Charlton msngr Underwood Typewriter Co r662 Stanbridge

SEE SUPERINTENDENT AT CEMETERY Telephone 473
Riverside Cemetery Company
NORRISTOWN'S BEAUTIFUL BURIAL PARK — Perpetual Care
G. CARROLL HOOVER, Secretary 502 SWEDE ST. Tel. 1348-W

(Trade Mark)
Where To Buy?
Consult the Classified Business Lists In This Directory

Phone 3800
D. M. YOST COMPANY
MAIN and DeKALB STS.
Ladies' Dresses and Infants' Wear

Shillady Nelson (Mabel) electn h9 W 6th B'port
Shillady Wm J (Eva M) sta mstr h662 Stanbridge
Shillady Wm W clk r662 Stanbridge
Shimer Barbara A (wid Jacob) r935 Jackson
Shimer Harry (Alice) lab r1219 Swede
Shingle Evelyn tchr Roosevelt School r538 DeKalb Apt 3
Shinners Wm (Emma) weaver h511 Astor
Shinners Wm L (Rena C) gro 1101 Markley h do
Shipley Howard B (Retail Credit Assn of Montgomery Co) r Phila
Shipman Earl F driver r620 Green B'port
Shirar Roy C (Alice J) electn h632 W 4th B'port
Shires Archibald lab r104 Franklin av
Shires Margt student r104 Franklin av
Shires Richd N electn Phila Sub Counties Gas & Elec Co h104 Franklin av
Shisler Chas M (Cora H) hostler h530 W Lafayette
Shockley Ethel Mrs h1713 Willow
Shockley Mary r443 Sandy
Shoemaker A Ethel sten r1308 Powell
Shoemaker Albert (Rachel) h1941 W Main
Shoemaker Anna C drsmkr r1118 W Fornance
Shoemaker Bldg 501 Swede
Shoemaker C Harvey bkpr r1308 Powell
Shoemaker Cath smstrs r1308 Powell
Shoemaker Clarence H (Sallie P) mech h502 Buttonwood
Shoemaker Edna sten r904 DeKalb
Shoemaker Edw C (Margt) shoe mfr h904 DeKalb
Shoemaker Emma J h118 W Fornance
Shoemaker Frank A (Jean E) firemn h1431 Juniper
Shoemaker Helen H student r820 DeKalb
Shoemaker Jesse (Annie) tipstaff h1308 Powell
Shoemaker Jos clk r801 Swede
Shoemaker Karl A (Hannah) clk r873 Cherry
Shoemaker Laura F r203 E Fornance
Shoemaker Louis R (Edna M) h203 E Fornance
Shoemaker Maggie (wid John) h873 Cherry
Shoemaker Morris H (Mary H) insp h820 DeKalb
Shoemaker Sarah E millwkr r203 E Fornance
Shoemaker Wm r904 DeKalb
Shoemaker Wm G (Isabelle P) cement contr 51 E Main R 18 h11 E Brown
Shoemaker Wm P r517 Stanbridge
Shoffner Clarence (Clara) chauf h1433 Willow
Shoffner Francis L student r214 Stanbridge
Shoffner John (Emma) supt McCarter Iron Wks Inc h1415 Locust
Shoffner John E (Emma) formn h214 Stanbridge
Shoffner John W welder r1415 Locust
Shoffner Wm H (Ida) contr 222 E Brown h do
Shor Harry N dentist 10 E Main h Phila

The Schall Coal Co.
READING and LEHIGH COAL.
CEMENT, LIME, BUILDING MATERIALS
MOTOR STOKOR
GEORGE and STERIGERE STREETS
Telephone 725
Branch Office: LAFAYETTE and MILL STREETS
Telephone 56-M

(Trade Mark)
The City Directory is a Catalog of your City

Consult the CLASSIFIED INDEX FOR Anything You Wish to Buy

The Most Complete Classified Lists in the City Are Those in This Directory

Use the Directory to Direct

Linoleums
Carpets and Rugs
Shades and Awnings
Upholstering
Decorative Fabrics

Walter F. Yost
DeKALB Cor. AIRY
Telephone 1000
Opp. City Hall Norristown, Pa.

Shore Agnes C supt Montgomery Hosp r do
Shotter Jennie attndt Asylum
Shoulberg Isadore (Augusta; Montgomery Loan Co) h Stonehurst
Showalter Chas S (Laura) cond h322 Buttonwood
Showalter Martha millwkr r1 E Front
Shrader John C attndt Asylum
Shrader Marie attndt Asylum
Shronk Lewis L (Ida E) mach h650 Corson
Shronk Thos F (Eleanor) lab h646 Kohn
Shuhart Harry (Viola) clk h705 George
Shulby Haley G barber Silk & Anderson r R D 3
Shuler Chas I (Kath) gro 138 W 3d B'port h do
Shuler Chas P (Anna) piecer h912 Yerkes av
Shuler Frank J (Margt) bldg contr h16 N Highland av
Shuler Harry P (Hannah) textile wkr h1015 W Airy
Shuler J Ralph (Ruth) jwlr Jos H Shuler h1425 Astor
Shuler Jos H (Lillian) jwlr 226 W Main h do
Shuler Mary student r138 3d B'port
Shull Estelle M clk r220 Chain
Shull Helen tchr Roosevelt School r622 Stanbridge
Shull Lillian M sten r220 Chain
Shull Melvin C (Elmina) gro 500 W Lafayette h220 Chain
Shuman Chas (Eliz R) farmer h Center Sq rd
Shuman Chas jr farmer r Center Sq rd
Shuman Jos (People's Meat Market) r West Point
Shupe Harold G (Agnes E) sub carrier r534 Stanbridge
Shupe Horace L (Gertrude) clk h534 Stanbridge
Shurock John (Annie) lab h17 E Rambo B'port
Shuster Chas M (Lydia) slsmn h635 Astor
Shuster Jos h533 E Lafayette
Shutt Benj F (Clara A) lab h300 DeKalb B'port
Shuttleworth Harry lab r739 Chain
Sibel Donald F lab r406 Warren
Sibel Frank F florist r212 E Wood
Sibel Wm A (Alice) lab h406 Warren
Sibel Wm E lab r406 Warren
Sibel Wm T (Albertine) wtchmn h212 E Wood
Siddall Eleanor E student r554 Hamilton
Siddall Harry B (Leah) supt h554 Hamilton
Siddall Wilson student r554 Hamilton
Siegfried David r140 W Penn
Sigafoos Raymond R (Margt E) benzo opr h1449 Willow
Sigg John W (Mary J) asst formn h215 Beach
Sigh Frank (Amanda) lab h355 E Chestnut
Sigma Phi Fraternity 547 Swede
Signorovitch Jos (Annie) mldr h546 E Washn
Signorovitch Wm lab r546 E Washn
Sigrantz Michl (Mary) slsmn h441 Prospect av B'port
Sigrantz Tillie r441 Prospect av B'port
Sikes Jean R Mrs slsldy r27 W Airy

MORE GOODS ARE BOUGHT and SOLD THROUGH THE Classified Business Directory THAN BY Any Other Medium on Earth

(TRADE MARK)

Telephone Norristown 2228
McD CLEANERS
308 East Main Street Norristown, Pa.

Silhouette Shop Helen Austin mgr beauty parlor 22-28 E Main
Silk Norman P B (Laura; Silk & Anderson) h607 W Lafayette
Silk & Anderson (Norman P B Silk and Wm C Anderson) barbers 43 E Main
Siloam Baptist Church (colored) 1331 Willow
Silver Albert V gas dispatcher Phila Sub Counties Gas & Elec Co r Penn Sq
Silver Camden J carp r318 W Wood
Silver Thornton E clk r520 Astor
Silver Vernon H (Florence) plmbr 520 Astor h do
Silver Vernon S (Euphemia) welder r536 Astor
Silver Wm J br mgr Philmore Stores Inc r Lafayette Hill
Silverwood Asa (Ida D) supt Edwin & Louis Bry Inc h1302 DeKalb
Silverwood Doris M student r1302 DeKalb
Silverwood Evelyn C A bkpr r1302 DeKalb
Silverwood Irving lab r1302 DeKalb
Silvestri Josephine millwkr r764 Sandy
Silvestri Nicholas lab r38 Mogeetown
Silvestri Nicholas lab h764 Sandy
Silvy Mary (wid Benj) h302 E Oak
Simcox Geo J jr (Norma) confr 1220 Powell h do
Simcox Saml (Bertha) lab h209 Stanbridge
Simcox Wm N (Sarah) slsmn r209 Stanbridge
Simmons John (Clara) driver r707 Kohn
Simmons Sarah E (wid Jas) h1046 Willow
Simmons Wm G baker 603 DeKalb Stall 107 h Trappe
Simns Vergis (Maggie) lab h819 Smith
Simon Apartments 217 Cherry
Simon Harry janitor r206 E Main
Simon Harry E (Ivy) asst supt h1208 Harding blvd
Simon Harry R (Araminta) driver h501 Green
Simon Hazel sten r501 Green
Simon Helena C weaver r306 E Marshall
Simon Ida (Sanitary Cleaners & Dyers) r204 W Main
Simon John F lab r922 Green
Simon John J (Cath) gdnr h922 Green
Simon John P (Katie) pntr h306 E Marshall
Simon Julius (Ida; Sanitary Cleaners & Dyers) r204 W Main
Simon Louis E mgr Simon's Shoe Shops (br) r Phila
Simon Margt T h332 Green
Simon Mary fnshr r809 George
Simon Mary A hkpr r306 E Marshall

Marr Oil Heat Machine
Marr Oil Burner
SALES — SERVICE
SEAVER-WHITE, Inc.
Phone 3650 NORRISTOWN, PA. 436 E. MAIN STREET

(TRADE MARK)
THERE ARE SMALL CATALOGS IN THIS BIG CATALOG OF YOUR CITY
Consult the Buyers' Guide

(TRADE MARK)
YOUR CITY DIRECTORY Answers All Questions as to Whom You Are Looking for and Where They Can Be Found

QUALITY JEWELRY WATCHMAKER
Jacob E. Cressman
DIAMONDS - SILVERWARE - WATCHES
88 E. MAIN STREET Tel. 2902-W NORRISTOWN, PA.

CONSULT THE Classified Business Directory for anything you wish to buy The Most Complete Classified Lists in the City are those in this Directory

Simon Virginia r501 Green
Simon Walter W (Pattie) millhd h5 E Lafayette
Simon's Shoe Shops (br) L E Simon mgr 162 W Main
Simone Vinancio lab r318 Grove
Simons Dorothy W cashr Bell Tel Co r916 Swede
Simons Harry C (Simons & DiCio) h Schwenksville
Simons LeRoy W formn r916 Swede
Simons Minnie G (wid Fred W) h916 Swede
Simons & DiCio (H C Simons and John DiCio) advertising 128 E Main
Simpson Albert M slsmn Elgin H Lenhardt r716 Stanbridge
SIMPSON BROS (Howard A Simpson), Seeds, Feed, Grain, Etc 204 W Marshall
Simpson Chas (Annie) asst supt h54 N Whitehall rd
Simpson Chas E student r54 N Whitehall rd
Simpson Edna r613 W Marshall
Simpson Emma waitress Asylum
Simpson Emma G (wid Edw D) h663 Stanbridge
Simpson Florence K (wid Edw) h232 Jacoby
Simpson Harlow C (Linnie) clk Simpson Bros r663 Stanbridge
Simpson Harry (Alma) orderly h614 Cherry
Simpson Harry M (Irene) bldg contr 613 W Marshall h do
SIMPSON HOWARD A (Martha; Simpson Bros), Bldg Inspr City Hall, h716 Stanbridge
Simpson Jas M (Florence M) gro Charles R D 1 h do
Simpson John C (Ruth A) phys 524 and 920 Swede h do
Simpson Margt E r54 N Whitehall rd
Simpson Mary B clk I N Eaton h48 E Oak
Simpson Robt M r54 N Whitehall rd
Simpson W M pres-treas The Ferguson Co r Valley Forge Hotel
Simrell Leland E (Kath) eng h330 Green
Sims Chas E mgr Crane Co r47 Evergreen rd
Sims John W (Bennie M) lab h218 E Spruce
Sims Wilbur C lab r218 E Spruce
Sinclair A Loraine student r312 W Fornance
Sinclair Geo (Eliz) real est h312 W Fornance
Sinclair Jos M (Anna M) slsmn Norristown Baking Co h206 Noble
Sinclair Rosa Y Mrs (West End Flower Shop) r R D 3
Sinco Frank attndt Asylum
Singer Sewing Machine Co Isadore L Hessan mgr 109 W Main
Singer Victoria Mrs hkpr r821 DeKalb

(Trade Mark)
Who Sells It? Is Answered By the Classified Business Lists In this Directory

Phone 3603 Elmer R. Schantz, Inc. General Upholstering Linoleums-Shades-Awnings Main and Corson Sts. P. O. Box 562

WHOLESALE RETAIL
THE RAINEY-WOOD COKE CO.
Producers of Foundry, Industrial and Domestic Coke
Phones: Norristown 4800, Ardmore 61500, Conshohocken 61500, Phoenixville 61500, Pottstown 61500 Main Office, Conshohocken; Plant, Swedeland

HARRY K. THOMAS
Real Estate AND Insurance
515 Swede St.
PHONE 3383

Singleton Benj student r936 W Lafayette
Singleton Elbridge hlpr r101 Stanbridge
Singleton Harry (Ida) lab h909 W Washn
Singleton Ira C (Adeline) auto repairing 829 W Marshall h do
Singleton John (Susan) janitor h203 E Marshall
Singleton Jos driver Morris & Co r101 Stanbridge
Singleton Kenneth mech r829 W Marshall
Singleton Linwood (Ida) driver h916 Yerkes av
Singleton Mansfield (Florence) gro 936 W Lafayette h do
Singleton Mary M (wid Wm H) r343 W Marshall
Singleton Richd (Amanda) gro 101 Stanbridge h do
Singleton Richd (Eliz) weaver r554 George
Singleton Walter hlpr r101 Stanbridge
Singleton Wm hlpr r101 Stanbridge
Sinkoy Damian (Lena) plmbr h326 Green
Sione Thos lab Phila Suburban Counties Gas & Elec Co r402 Fairfield rd
Sipe Geo I (Jennie) mech h124 W 7th B'port
Sipe Geo I jr clk A & P Tea Co r124 W 7th B'port
Sisk Kate attndt Asylum
Sisler John D cashr r243 Buttonwood
Sisler Leon L (Christianna) chauf h243 Buttonwood
Sisler Leroy L brklyr r243 Buttonwood
Sisson Richd (Mary) driver r6 Railroad B'port
Sisson Russell A (Sarah E) truck driver h213 Poplar
Sisters of St Joseph Mother Clara Louise superior 572 Noble
Sisters of The Good Shepherd Sandy ab Walnut
Sisters of The Immaculate Heart of Mary Mother Mary Borgia superior 521 Bush B'port
Sizepanski Anthony (Bertha) lab h113 W Front B'port
Sjogren Einar P mach R S Newbold & Son Co r1044 Powell
Skean Margt (wid Wm A) h910 Yerkes av
Skeen Gladys D student r720 Astor
Skeen Howard A lab r27 E Spruce
Skeen Howell E h222 E Chestnut
Skeen Irvin M (Ella) mach h720 Astor
Skeen Millard F (Laura) wtchmn Norristown Penn Trust Co h27 E Spruce
Skelly Alice student r638 Arch
Skelly Annie spooler h506 Bush B'port
Skelly Bridget (wid Thos) gro 638 Arch h do
SKELLY DANIEL A (Agnes M), Real Estate 237 W Main, Phone 2445, h17 N Highland av
Skelly Edgar S (Margt) mach R S Newbold & Son Co h Phila
Skelly Jas J (Margt M) formn h841 George
Skelly John (Eliz) lab h743 Astor
Skelly John J contr 1324 Harding blvd h do
Skelly Mary M sten r743 Astor
Skelly Thos J (Margt) lab h408 W Wood

(Trade Mark)
Where To Buy?
Consult the Classified Business Lists In This Directory

(Trade Mark)
The City Directory is a Catalog of your City

Consult the CLASSIFIED INDEX FOR Anything You Wish to Buy

The Most Complete Classified Lists in the City Are Those in This Directory

Use the Directory to Direct

The Nor-Mont Motor Co.
FRANKLIN - VIKING - OLDSMOBILE
NORRISTOWN - - POTTSTOWN - - PHOENIXVILLE

Skibbe Albert R (Nellie) mach r223 E Basin
Skibbe Chas (Eliz) mach r1002 W Airy
Skillen Winifred supvr r627 Noble
Skolnick Alex (Army and Navy Stores) r Phila
Skubjack Tony (Mary) lab h208 Prospect av
Skupski Estelle nurse Asylum
Slagle Robt wtchmkr C D Cassel r Marble Hall
Slaine John J (Rose) bkpr h820 Haws av
Slanker Clara tchr r211 Poplar
Slanker Frank M (Helen) ctr h521 Buttonwood
Slanker H Adam (Eliz) cloth ctr h636 Chain
Slanker P W (Kath) asst eng h723 Stanbridge
Slater Daisy Mrs h1226 Green
Slater John H brkmn h809 W Elm
Slater Lillie M shirtmkr r809 W Elm
Slaughter Ada r666 Astor
Slaughter Edna M hkpr r545 George
Slaughter Genevieve pharm Woodward Drug Store r621 W Marshall
Slaughter Harry (Genevieve) lab h621 W Marshall
Slaughter Horace B clk Phila Sub Counties Gas & Elec Co r545 George
Slaughter Lydia D Mrs investigator Mother's Assistance Fund h545 George
Slaughter Paul E carp h666 Astor
Slavin Wm H clk Phila Sub Counties Gas & Elec Co r Phoenixville
Slawter P Vanis Rev (Grace) 919 Swede
Slider Sallie (wid John) h1123 Swede
Slingluff Carroll paying teller Montgomery Natl Bank r1333 DeKalb
Slingluff Eliz M Mrs nurse r602 W Airy
Slingluff Ella tchr Stewart Junior High School r140 W Marshall
Slingluff Helen r1201 W Main
Slingluff I Minnie drsmkr h140 W Marshall
Slingluff Wm F (Annie V) h1333 DeKalb
SLINGLUFF WILLIAM H (Nain), Pres Montgomery National Bank, h800 W Main
Slipakoff Saml ladies' wear 140 W Main h do
Sloan Elmer (Patience) cook h118 E Spruce
Sloan Maude nurse Asylum
Sloan Wm H (Lena) phys 213 E Main 2d fl r Phila
Slobodzon Jacob (Rosie) lab h333 W Rambo B'port
Slocum Chas (Mattie) clk h248 E Penn

JOHN J. CORSON
Real Estate — Properties Financed — Mortgages Bought and Sold
All Kinds of Insurance — Building and Loan Associations
Corner MAIN and CHERRY STREETS — Phone 770

VALLEY FORGE HOTEL
L. S. BARNES, Manager — ROOMS, $2.50 up—Single and Double
Main Dining Room and Coffee Shop Open 7 A.M. to 9 P.M.
22-28 EAST MAIN STREET, NORRISTOWN — Phone Norristown ★3260

Slogan Advertising Agency H C Simons pres 128 E Main
Slotter Jacob (Anna) mgr Natl Fgt & Dely Co h1916 W Marshall
Slotterer Eliz hkpr r219 Jacoby
Slough Ephraim F lawyer 403 Swede h13 E Elm
Slough Frank A clk r13 E Elm
Slough Ida T clk Montgomery Trust Co r13 E Elm
Slough Jesse H (Ida M) plmbr J F Boyer h738 Haws av
Slough Jesse S (Clara) carp h301 W Roberts
Slough John L mach r926 W Airy
Slough Mary T mus tchr 13 E Elm h do
Small Jas F sten Phila Sub Counties Gas & Elec Co r Conshohocken
Small Hazel nurse Montgomery Hosp
Smallwood Elmer E (Opal) boilermkr h 925 Buttonwood
Smallwood John (Bernadette) lab h124 Wayne av
Smaraglia Paul (Mary) lab Phila Sub Counties Gas Elec Co r813 Arch
Smeltzer Saml (Clara) cond h824 Cherry
Smeltzer Wm S D student r824 Cherry
Smiley Earl J lab r628 Chain
Smiley Ethel r628 Chain
Smiley Robt J clk h628 Chain
Smisko Geo student r420 Grove B'port
Smisko John lab r420 Grove B'port
Smisko Michl (Mary) lab h420 Grove B'port
Smith Abel (Amelia) clk h138 W Main
Smith Abner W C (Jenny H) cond h617 Haws av
Smith Albert R lab r117 Buttonwood
Smith Alf (Anna) roofer 623 Stanbridge h do
Smith Alf jr clk r623 Stanbridge
Smith Alice M Mrs r1019 Cherry
Smith Amy W r127 E Marshall
Smith Anna knitter r1449 W Main
Smith Anna C slsldy r330 W 4th B'port
Smith Anna C slsldy D M Yost Co r330 W 4th B'port
Smith Annie M (wid Isaaiah) h47 E Wood
Smith Annie T forldy Rambo & Regar Inc r127 E Marshall
Smith Anthony G steelwkr h614 Cherry
Smith Archile G (Emma) lab h1229 Swede
Smith Arden B (Smith & Yocum Co) r1103 Green
Smith Austin T drftsmn Bell Telephone Co r1007 W Lafayette
Smith Benj F lab h634 Church
Smith Benj F (Cath) mtrmn h2041 W Main
Smith Blanche (Home Cafe) r226 E Spruce
Smith Bruce lab r817 Violet
Smith Catharine E hkpr h27 W Chestnut
Smith Cecil V (Pearl D) real est 417 Swede h737 Haws av
Smith Cecile (Pauline) lab h410 DeKalb
Smith Chas r632 Kohn

MORE GOODS ARE BOUGHT and SOLD THROUGH THE Classified Business Directory THAN BY Any Other Medium on Earth
(Trade Mark)

Consult the CLASSIFIED INDEX FOR Anything You Wish to Buy

The Most Complete Classified Lists in the City Are Those in This Directory

Use the Directory to Direct

THE
Northwestern
Mutual Life
Insurance Co.
of Milwaukee, Wis.

Low Cost
Security
Service

A. C. F.
FINKBINER
Special Agent
509 SWEDE STREET
Norristown, Pa.
Phone 2013

CHEVROLET MOTOR AGENCY
Walter D. Wood
CHEVROLET SALES AND SERVICE
Call Norristown 2145 Main & Mill Sts.
for Economical Transportation
CHEVROLET

Smith Chas lab r342 E Oak
Smith Chas C (Mary V) electn r922 W Washn
Smith Chas F (Charlotte) opr r519 Barbadoes
Smith Chas S (Wilda) mach opr r2007 W Main
Smith Chas W (Mary) electn h315 Harding blvd
Smith Charlotte J hkpr r512 W Lafayette
Smith Clarence lab r612 Green
Smith Clarence G electn r822 Stanbridge
Smith Claude A lab h815 W Elm
Smith Clayton C (Mary) electn Crisman & Quillman r922 W Washn
Smith Clayton G (Mary) carp h745 Noble
Smith Conrad E r320 George
Smith Cora (wid Frank L) h1405 Powell
Smith Danl h1309 Markley
Smith Danl T clk C S Schlosser r745 Noble
Smith David E (Selena) lab h411 Beach
Smith David R (Beryl) mech h108 W Freedley
Smith David S (Laura) dentist 1849 W Main h do
Smith Donald (Pauline) emp Wildman's Co h1106½ Swede
Smith Dorothy E student r109 W Wood
Smith Earl (Eliz) spinner h1115 W Lafayette
Smith Edgar (Hettie) hod carrier h114 E Washn
Smith Edmund S (Minnesha H) lab h721 W Elm
Smith Edw G lab r117 Buttonwood
Smith Edw J clk r47 Jacoby
Smith Edwin (Annie R) carp h1234 Markley
Smith Edwin jr (Cath) electn r1234 Markley
Smith Edwin C (Mary E) printer h1503 Astor
Smith Eleanor (wid Thos B) h826 DeKalb
Smith Eliz hkpr r1520 Powell
Smith Eliz mill opr r1004 James
Smith Eliz S sten r2041 W Main
Smith Elmer (Laura) eng h1102 Swede
Smith Emma C (wid Harry C) r1228 Linwood av
Smith Emma J (wid John) h208 E Washn
Smith Emma M bkpr J C Cassel r648 George
Smith F Lester clk C H r1405 Powell
Smith Fannie lndrs Asylum
Smith Fannie H (wid J Cloude) h1211 DeKalb
Smith Ferdinand clk r512 W Lafayette
Smith Frances (wid John) h807 Violet
Smith Francis L (Florence M) brklyr h218 E Chestnut
Smith Frank (Irene) lab h235 W Lafayette
Smith Frank (Mary) mason 661 Stanbridge h do
Smith Frank pntr r424 Warren
Smith Fred (Edith A) genl supt Jas Lees & Sons Co h1516 Sheridan lane
Smith Fred W lab r44 W Rambo B'port
Smith Freida hkpr r1003 Cherry
Smith Geo A student r822 Stanbridge

CONSULT
THE
Classified
Business
Directory
for anything you wish to buy
The Most
Complete
Classified
Lists
in the City are those in this
Directory

Phone 3800
D. M. YOST COMPANY
MAIN and DeKALB STS.
Dress Fabrics
Lingerie
Hosiery
Gloves

Smith Geo M lab r547 Kohn
Smith Geo M (Florence R) lab r136 W Penn
Smith Geo S granitectr h127 E Marshall
Smith Georgianna dom r235 W Lafayette
Smith Gilbert lab r1040 Green
Smith Harland B ship clk r648 George
Smith Harland C (Ida M) slsmn Norristown Baking Co h648 George
Smith Harold appr Norristown Herald Printing Co r1449 W Main
Smith Harold (Mabel) slsmn h46 N Highland av
Smith Harry E carp h1010 Willow
Smith Harry H eng Asylum
Smith Harry H eng Bell Telephone Co r1503 Astor
Smith Harry H (Ermineo H) real est h1317 Markley
Smith Harry J garage hlpr Phila Suburban Counties Gas & Elec Co r310 Brown
Smith Harry L (Lydia A; Smith & Yocum Co) h1103 Green
Smith Harvey (Mary) lab h103 Swede
Smith Helen (wid J Tuthey) h Curren ter
Smith Henry G W Rev pastor Calvary Baptist Church h813 W Marshall
Smith Henry S lab r44 W Rambo B'port
Smith Henry W lab Hannaway & Gordon's Ice Cream Co r411 Beach
Smith Herbert W clk W H Kneas Lumber Co Inc r745 Noble
Smith Horace (Viola) lab h342 E Oak
Smith Horace C (Rosa) mtrmn h1449 W Main
Smith Howard W (Bertha) pntr 522 Noble h do
Smith Howard W student r648 George
Smith I W Woolen Co (I A & L Y Smith) 3d ab Merion B'port
Smith Ida bkpr r713 W Marshall
Smith Irene Mrs clk r121 Stanbridge
Smith Isaac A (I W Smith Woolen Co) r1201 W Main
Smith J Morris dentist 51 E Main R 28 h North Wales
Smith J Roscoe (Mary E) dentist 319 Swede h109 W Wood
Smith Jacob Y (Ella) lab h117 Buttonwood
Smith Jacob Y jr pntr r117 Buttonwood
Smith Jas (Grace) h17 E Roberts
Smith Jas lab r707 Haws av
Smith Jas lab r320 Moore
Smith Jas ship Stritzinger Bakery r1417 Willow
Smith Jas A millwkr h330 W 4th B'port
Smith Jas C Elk's Home r W Main and Franklin
Smith Jas H (Anna) cond h529 Arch
Smith Jas J (Kath) mach h756 Kohn
Smith Jas M (Minnie) h1003 Cherry
Smith Jas V lab h324 Moore
Smith John (Minnie) h1007 W Lafayette
Smith John (Mary E) lab h136 W Penn

Real Estate
Insurance
BUTERA
REALTOR
NOTARY PUBLIC
Italian Interpreter
LICENSE TAGS
24 to 48 Hours
6 E. AIRY STREET
Phone 251
FRANK S. TROUT, Mgr.
REAL ESTATE DEPT.

(TRADE MARK)
THERE ARE
SMALL
CATALOGS
IN
THIS BIG
CATALOG
OF
YOUR CITY
Consult the Buyers' Guide

(TRADE MARK)
YOUR CITY DIRECTORY Answers All Questions as to Whom You Are Looking for and Where They Can Be Found

CRISMAN & QUILLMAN
Plumbing Heating and Electrical Contractors and Supplies
204 DeKALB
Tels. 3820-3821
Norristown, Penna.

Awnings Shades Flags Decorations
Walter F. Yost
DeKALB Corner AIRY
Telephone 1000
Opp. City Hall Norristown, Pa.
Curtains Tapestries Laces Madras

Smith John A mach Norristown Foundry Co r1424 Pine
Smith John D (Ethel) boilermkr h704 W Elm
Smith John J (Ida) carp h528 W Lafayette
Smith John N (Mary M) welder r622 DeKalb B'port
Smith Jos lab r1003 Cherry
Smith Jos (Eliz) wtchmn h822 Stanbridge
Smith Jos C (Lida) mtrmn h1042 W Airy
Smith Jos J (Mary) formn h933 Jackson
Smith Jos J (Camilla) mgr Norristown Yellow Cab Co Inc h802 Noble
Smith Jos P orderly Asylum
Smith Josephine dom r615 W Marshall
Smith Josephine slsldy h1104 W Marshall
Smith Kate (wid Frank) h100 DeKalb
Smith Kate hkpr h44 W Rambo B'port
Smith Kath L (wid Luther) dom r1040 Green
Smith Kathryn F clk Norristown Penn Trust Co r822 Stanbridge
Smith Leo lab r100 DeKalb
Smith Leon slsmn r624 W Main
Smith Leroy lab r324 W 5th B'port
Smith Leroy J (Mildred) baker r1022 Cherry
Smith Lewis H (Rosalie) lab h1029 Green
Smith Lewis Y (Ella) (I W Smith Woolen Co) h723 DeKalb B'port
Smith Lewis Y jr student r723 DeKalb B'port
Smith Lillian analyst r1001 James
Smith Lincoln Mrs dom h551 Maple al
Smith Lundy A (Marion) slsmn r918 W Airy
Smith M Eleanor nurse 109 W Wood r do
Smith Mabel G (wid David) r518 Barbadoes
Smith Maggie (wid Albert D) h127 W Marshall
Smith Margt dom r216 E Spruce
Smith Margt hkpr r37 W 2d B'port
Smith Marie M clk r503 Norris
Smith Martha hkpr r740 Kohn
Smith Mary A hkpr r330 W 4th B'port
Smith Mary E (wid Saml S) h1031 Cherry
Smith Mary E shirtmkr h507 George
Smith Mary J (wid Saml) h37 W 2d B'port
Smith Maurice chauf r47 Jacoby
Smith Max (Susie) r664 Chain
Smith Mildred A student r1029 Green
Smith Minerva K Mrs h518 W Lafayette
Smith Miriam L sten r661 Stanbridge
Smith Myrtle clk Credit Bar of Montgomery County r Phila
Smith Myrtle opr r1509 Juniper
Smith Nellie L hkpr h1002 Green
Smith Norma tchr r1103 Green
Smith Paul slsmn Walter Cadillac Co Inc r Westchester

CONSULT THE Classified Business Lists IN THIS DIRECTORY
If You Would Find What You Wish to Buy

Smith Rachel J (wid Hiram S) h1041 Green
Smith Ralph lab r208 E Washington
Smith Raymond K lab Penn Tack Co r541 Kohn
Smith Robert F (Laura) undertakr 1082 Willow h do
Smith Robt M (Cath) driver h826 Smith
Smith Roland W chauf Asylum
Smith Rosanna clk r2041 W Main
Smith Rosina C (wid Ira A) r828 W Main
Smith Roy lab h940 W Washington
Smith Roy E dist supt traffic Bell Tel Co of Penna r1420 Markley
Smith Rudolph h1001 James
Smith Rush B clk r1211 DeKalb
Smith Russell A lab h805 Green
Smith Sadie hkpr h1017 Green
Smith Sarah Mrs mach opr r510 W Airy
Smith Stanley (Katie) mach h501 Noble
Smith Stanley L (Lillian) lab h1230 Markley
Smith Susan (Susan Beauty Shoppe) r R D 3
Smith Sylvester kitchen hlpr Asylum
Smith Theo lab r342 E Oak
Smith Vivia maid r208 E Washn
Smith W Mrs r322 E Wood
Smith Walter attndt Gulf Refining Co r1229 Swede
Smith Walter lab r1234 Markley
Smith Walter E carp r109 W Wood
Smith Warren R (Margt) pntr h632 Kohn
Smith Wharton A (Lenoah) floormn Willow Garage Inc h1718 DeKalb
Smith Wilford (Rena) lab h322 E Wood
Smith Willard H (Carrie) lab r425 Forest av
Smith Wm carp Adam Scheidt Brewing Co r R D No 3
Smith Wm chauf Natl Fgt & Dely Co r324 E Marshall
Smith Wm A (Marie) driver h200 E Main Apt 3
Smith Wm A roofer r623 Stanbridge
Smith Wm F (Emma J) lab h541 Kohn
Smith Wm H barber 40 E Airy
Smith Wm H (Grace) meatctr r702 Kohn
Smith Wm J (Maria) h513 Swede
Smith Wm J paperhngr r512 W Lafayette
Smith Wm O (Laura) phys 34 E Airy h do
Smith Wm S (Annie) lab r1034 Green
Smith Wm T clk H H Johnson r648 George
Smith Wm T (Eliz) lab h547 Kohn
Smith Wm T (Sarah R) lab h1031 Green

PHONE 2273
JOHN J. BOLGER
Cut Stone Contractor
Ford Cor. Lafayette, Norristown

TOWING AUTOMOBILE REPAIRING OILING GREASING
J. WILMER LARE
211 PEARL STREET
Norristown, Pa.
DAY AND NIGHT SERVICE
Day Tel. 4377-W
Night Tel. 3484

CONSULT THE Classified Business Directory for anything you wish to buy
The Most Complete Classified Lists in the City are those in this Directory

Agents
DUNLAP TIRES
BRAKE LINING
Automobile Accessories
The Hoffman Rubber Co.
522 DeKalb Street
Norristown, Pa.
Tel. 723
Vulcanizing
OFFICIAL HEADLIGHT STATION
We Sell DUNLAP TIRES Exclusively

The Directory is the common medium between Buyer and Seller.

Smith Winfield K lab r541 Kohn
Smith Zebulon T (Ellen F) ins 329 DeKalb h1002 Green
Smith & Yocum Co (Harry L and Arden B Smith) roofers 106 W Main 2d fl
Smolinski Julia nurse r Montgomery Hosp
Smolko Helen dom r523 Haws av
Smolko Sophie dom r11 N Whitehall rd
Smoyer Irvin lab r1113 Willow
Smoyer Kate (wid Isadore) r507 Hamilton
Smull Earl E (Mary) supt Bridgeport Schools h626 Buttonwood
Smythe Albert G (Bertha E) brkburner h1113 Markley
Smythe John H (Amy B) slsmn h41 Beach
Smythe Laura (wid David) r22 Liberty av
Sneeder Jas B (Mary) shoemkr h11 Depot B'port
Snell Geo J tinner Asylum r205 Noble
Snell Wm H (Kate) tinsmith Asylum h205 Noble
Snow Stanley F decorator r129 Church B'port
Snow Steph mgr American Stores Co r R F D 1
Snowden Chas (Adeline) lab h45 E Wood
Snowden Harry lab r1053 Willow
Snowden Helena L r233 W Lafayette
Snowden Levi (Thresa) lab r209 E Washn
Snowden Winfield L (Malinda) lab h9 Diamond av Black Horse
Snyder Amandus D (Kratz & Snyder) r Pennsbury
Snyder Chas (Mary) slsmn Stritzinger's Bakery r Valley Forge Manor
Snyder Chas C jr slsmn r529 Hamilton
Snyder Chas K (Mammie) mtrmn h937 Jackson
Snyder Chas W (Mary) eng h566 Noble
Snyder Chas W supvr Asylum
Snyder Clarence M Rev (Gertrude) pastor Grace Lutheran Church h504 Haws av
Snyder Dorothy L sten R T Potts r327 Cherry
Snyder Edw H (Eliz) slsmn h32 W Wood
Snyder Florence C Mrs h206 Forest av
Snyder Floyd E (Emma) collr Schnably's Union Store h1209 Green
Snyder Floyd H (Mabel) pipeftr r630 N 4th B'port
Snyder Geo stonectr Wm M Sullivan r648 Stanbridge
Snyder Hallie (wid Chas C) r529 Hamilton
Snyder Harry E (Margt) cond h1522 Powell
Snyder Hiester (Mabel) clk h1227 Oakwood av
Snyder Howard A student r1227 Oakwood av

(Trade Mark)
Who Sells It?
Is Answered By the Classified Business Lists In this Directory

ASBESTOS INSULATING CO.
GUTTERS SPOUTING METAL WORK
— ROOFING —
IN ALL BRANCHES
Phone 791-2 MAIN and ASTOR STS.
SLATE TILE ASBESTOS

NORRISTOWN TYPEWRITER COMPANY
Typewriters—Expert Repairing and Rebuilding
416 DeKALB STREET Telephone 1136 NORRISTOWN, PA.

Snyder Howard M driver Adam Scheidt Brewing Co Marshall cor Barbadoes
Snyder Ione F clk B E Block & Bros Inc r33 Jacoby
Snyder J Earl (Margt) acct h114 W 8th B'port
Snyder J Harry h329 E Basin
Snyder J Roland student r1318 Powell
Snyder Jacob C (Emma) cond h643 Chain
Snyder John H (Ella M) bkpr h1318 Powell
Snyder Josephine r566 Noble
Snyder Julia T (wid Elwood R) h327 Cherry
Snyder Kenneth S ins agt h529 Hamilton
Snyder Lydia (wid Harry R) r650 Kohn
Snyder Lydia student r643 Chain
Snyder M Frances tchr Eisenhower Senior High School r Upper Darby
Snyder Maude N clk r504 Swede
Snyder Nellie (wid Chas) h1043 Green
Snyder Paul L student r529 Hamilton
Snyder Raymond H (Norma) sawhd h rear 514 Noble
SNYDER ROBERT J (Gladys H), Jeweler 12 E Main, Phone 2961, h1430 Markley, Phone 3844-W
Snyder S Earl compositor Norristown Press r Centre Square
Snyder Vernon (Cath) lab h804 Fairbanks av
Snyder Walter clk r327 Cherry
Snyder Wm trav slsmn r1318 Powell
Snyder Wm G (Jennie) meatctr Hubbs Stores Corp r1043 Green
Sobeck Steph linemn Phila Suburban Counties Gas & Elec Co r205 W Main
Socket Chas (Ida; Socket-Davis Co) 131 W Airy
Socket-Davis Co (Chas Socket and Louis Davis) whol gros 108 Swede
Socket Israel A (Yetta) baker h33 E Washn
Socket Leah sten People's Natl Bank r33 E Washn
Socket Norris mgr National Shoe Stores Inc r33 E Washn
Sohoski Andrew (Anna) lab h414 E Rambo B'port
Sohoski Jesse lab r414 E Rambo B'port
Soldano Stefano shoe repr W Elm cor Kohn
Solmond Steph (Loujnit) lab h347 E Lafayette
Solometo Jos (Mary) carp h33 W 5th B'port
SOLOMON AUGUSTUS G (Mabel), Building Materials and Supplies 301 W Marshall and Markley, Phone 199, r DeKalb and Montgomery, Phone 3057
Solomon Isabella hkpr h510 Chain
Solomon Lemuel G clk A G Solomon h510 Chain

(Trade Mark)
Where To Buy?
Consult the Classified Business Lists In This Directory

Gas and Electric Service
▼
Philadelphia Suburban Counties Gas and Electric Company

Norristown Times Herald
MONTGOMERY COUNTY'S GREAT HOME NEWSPAPER
Published Every Weekday Evening Telephone 2500

(TRADE MARK)
The City Directory is a Catalog of your City

ACCOUNTANT John E. Brogan McGINLEY BUILDING 2 W. MAIN ST. NORRISTOWN, PA. Tel. Norristown 3588

Somerson Edw (Arcade Dollar Cleaners) r Phila
Sommer Gustav A (Mary E) janitor h22 W Airy
Sommers Chas (Edith A) mach h1421 Willow
Sommers Ellen (wid Wm H) h1428 Locust
Sommers Geo crane opr r1428 Locust
Sommers Jennie clk r1428 Locust
Sommers John K (Martha) electn h1319 Locust
Sommers Raymond K clk r1428 Locust
Sommers Wm J r1428 Locust
Soppic Anna r107 W Front B'port
Soppic John lab r107 W Front B'port
Soppic Michl (Annie) lab h107 W Front B'port
Soppic Pauline r107 W Front B'port
Sorentino John (Mary) h541 E Main
Sorti Katie winder Coral Mfg Co r223 Holstein B'port
Sortino Angeline h826 High
Sortino Jos (Mary) mach opr Penn Tack Co h820 High
Sosnoski Frank attndt Asylum
Sosnoskie Helen student nurse Asylum
Sotak John lab h324 Prospect av B'port
Sotiro Geo P (Mary) fruit h154 W Main
Souder Forrest groundhd Phila Suburban Counties Gas & Elec Co r Souderton
Souder Lawrence r443 E Lafayette
Souder Nobel (Lillie) formn Phila Suburban Counties Gas & Elec Co h534 Kohn
Souder Ralph clk r534 Kohn
Souder Raymond (Mary) mach h724 George
Souders Earl G (Mabel) sec John T Dyer Quarry Co h1446 Powell
Souders Ida Mrs housekpr h241 Buttonwood
Souders Myrtle bkpr r241 Buttonwood
Southern Railway Co A E Cook material insp 27 Montgomery Trust Arcade
Sowers J Russell (Lillian) driver h812 Kohn
SPACKMAN MAE F, Genl Sec Y W C A, r807 Swede, Phone 1204-M
Spackman Sara M r807 Swede
Spafford Arth L (Dorothy L) chemical eng h22 E Freedley
Spahr J Paul (Margt) wtchmn h200 Swede
Spahr Margt sten r200 Swede
Spahr Pauline sten r200 Swede
Spahr Raymond J student r200 Swede
Spangenberg Reamer lndymn Asylum
Spangler Chas L mgr Wm H Detwiler Est r804 W Lafayette

W. H. KNEAS LUMBER CO., Inc. LUMBER — COAL — MILLWORK AIRY and WALNUT STREETS Bell Telephone 2975

SEEDS FEED GRAIN Fertilizers Poultry and Dairy and Garden Supplies
SIMPSON BROS. 204 West Marshall Phone 1265

Established 1886 I. F. MARCH'S SONS Phones 425 - 426 WE MAKE A SPECIALTY OF HARDWOOD FLOORS FOURTH AND MILL STREETS BRIDGEPORT, PA.

Spangler Frank P student r804 W Lafayette
Spangler Jos C meatctr Wm H Detwiler Est r804 W Lafayette
Spangler Leroy C layerout R S Newbold & Son Co r804 W Lafayette
Spangler Lillian student r804 W Lafayette
Spangler Wm H (Amanda I) cond h804 W Lafayette
Spangler Wm J (Cath) tchr Eisenhower Senior High School h116 W Freedley
Spare Helen millwkr r322 W 5th B'port
Spart Henry millwkr r322 W 5th B'port
Spare Henry M (Anna) lab h322 W 5th B'port
Spare Howard Y (Cath) bkpr h1340 W Main
Spare Jeremiah K (Georgianna) clk h609 W Marshall
Spare Mildred J tchr Chain-Hartranft School r510 Hamilton
Spare Wm M (Cora M) slsmn h510 Hamilton
Sparks Chas E (Edith W) slsmn h420 W Fornance
Sparks Emerson H student r420 W Fornance
Spataccino Enrico (Julia) lab h836 Smith
Spayd Henry B (Marion) inspr h1306 Astor
Speacht Harry (Clara) lab h208 Strawberry al
Speacht Wm student r208 Strawberry al
Speaker Ada bkpr r854 Haws av
Speaker Christian (Edna) mach h741 George
Speary Frank K (Eliz) nurserymn h16 Beach
Speary Frank K jr student r16 Beach
Speece Clara r1225 Oakwood av
Speelhoffer Chas (Eleanor) lab h133 Wayne av
Speelhoffer Jacob eng Asylum
Speer John attndt Asylum
Speer Margt attndt Asylum
Speidel Gottlieb kitchenhlpr Asylum
Speidel Mary Mrs nurse Montgomery Hospital
Speltora Peter yeoman r227 E Penn
Spence Chas (Mary) lab h309 E Wood
Spence Eary J (Martha) lab h1309 Willow
Spence Ellsworth dairy 1309 Willow r do
Spence Margt student r1711 Powell
Spence Walter hlpr r1309 Willow
Spence Wm (Bertha) slsmn Evans-Conger Co h1711 Powell
Spencer Alex (Lula) firemn h8 Green
Spencer Anna J (wid Chas B) h501 George
Spencer Chas lab r528 Noble
Spencer Geo S r528 Noble
Spencer Geo S clk r1205 Powell
Spencer Harry (Rachel M) cond h1205 Powell
Spencer Harry H (Sophia) slsmn h712 Chain
Spencer Irma D tchr Chain-Hartranft School r211 Stanbridge
Spencer Kathryn E drsmkr r501 George
Spera Louis (Susie) lab h729 High
Sperry Aaron (Ada E) carp h719 W Oak

MARSELLA PHOTO STUDIOS 21-25 Curren Arcade 53 East Main Street Tel. 562-J OPEN DAILY Sundays 9 to 5
Photographers PORTRAITS and COMMERCIAL Photographers
HERCULES MARSELLA, Proprietor
PHILADELPHIA STUDIO 3032 FOX ST. Telephone DIAMOND 5687-W

Consult the CLASSIFIED INDEX FOR Anything You Wish to Buy
The Most Complete Classified Lists in the City Are Those in This Directory
Use the Directory to Direct

ICE
Keystone Ice Company
Phone 2681
MARKLEY and OAK STREETS
Norristown, Penna.
COAL

Who Sells It?
Is Answered by the Classified Business Lists In This Directory

Sperry Geo (Mabel) carp h530 Barbadoes
Sperry Irene drsmkr 218 E Oak r do
Sperry Jacob F (Mary E) pntr h21 W Oak
Sperry Mary F (wid Jacob) r218 E Oak
Sperry Norman (Mabel) ordermn Phila Sub Counties Gas & Elec Co h533 Noble
Sperry Roy M (Cath) police h262 Minor
Spickard J Russell (Maria E) carrier P O h1414 Arch
Spickard Melinda (wid Jacob) r1414 Arch
Spillman John (Cora) lab r1338 Ridge rd
Spinelli Alex (Millie) driver h436 E Marshall
Spinelli Jos A (Eva) printer John Hartenstine r436 E Marshall
Spinelli Louis A printer John Hartenstine r436 E Marshall
Spinks Wm Armature winder r19 W Airy
Spinnozzi Anthony pkr Adam Scheidt Brewing Co r1209 Arch
Spitko John (Ella) carp h204 Buttonwood
Spitko Joseph groundhd Phila Sub Counties Gas & Elec Co r204 Buttonwood
Spohn Daniel N (Annie R) lab h650 George
Spohn Geo (Maude) electn h846 Bush B'port
Spohn Wm B bldr r650 George
Spratt Bella attndt Asylum
Spring Anna F pkr r748 George
Spring Dorthy M student r539 Stanbridge
Spring E Mildred clk r539 Stanbridge
Spring Edith M clk r539 Stanbridge
Spring Emma K mach opr h748 George
Spring Fred A (Sarah) confr 547 DeKalb h17 N Whitehall rd
Spring Gardiner D (Dorothy W) lab r1348 DeKalb
Spring Harry F (Edith V) milk 439 Stanbridge h do
Spring John P (Anna E) ironwkr h15 Egypt rd
Springer Charlotte Mrs pkr r112 Franklin av
Springer M S r Belvoir av Black Horse
Springer Miriam nurse 1041 Powell h do
Sprouse Benj (Bessie) clk Graber and Duffield h35 Evergreen rd
Sprouse Harry H (Sarah) clk h102 Knox
Spry Mae Mrs r528 Haws av
Spuehler Elsie attndt Asylum
Spurio Ottavio (Margt) carp h556 E Main
Stacker Mary R (wid Winfield S) h1005 W Main
Stafford John H jr (Edith) slsmn Phila Sub Counties Gas & Elec Co h36 E Airy
Stahl Saml jr chauf Jackson & Dalton r1017 Cherry

SEE SUPERINTENDENT AT CEMETERY Telephone 473
Riverside Cemetery Company
NORRISTOWN'S BEAUTIFUL BURIAL PARK — Perpetual Care
G. CARROLL HOOVER, Secretary 502 SWEDE ST. Tel. 1348-W

MORE GOODS ARE BOUGHT and SOLD THROUGH THE Classified Business Directory THAN BY Any Other Medium on Earth
(TRADE MARK)

Rugs
Draperies
Linoleums
Shades
Upholstering
D. M. YOST COMPANY
MAIN and DeKALB STS.
Phone 3800

Stahler Harry L (The Wm Stahler Drug Co) h720 DeKalb
STAHLER WILLIAM DRUG CO THE (Harry L Stahler and Harry R Stallman), 2 E Main, Phone 268
Stahlnecker Kath S (wid H Wilson) h27 E Freedley
Staib Geo A (Hannah) formn h1223 Astor
Staley Elias J (Luella) lab r123 Stanbridge
Staley Ethel attndt Asylum
Staley Gladys A Mrs clk McLellan Stores Co r703 Swede
Staley Saml R formn Woodworking Machinery Co Inc r Conshohocken
Stallman Alice E r927 W Main
Stallman Emma S artist r927 W Main
Stallman Harry R (Margt; The Wm Stahler Drug Co) h927 W Main
Stamets Beatrice E mlnr Lady Pat Hat Shop r R D 3
Stamm Lewis (Katie) eng h30 W 6th B'port
Stamp Kate (wid Patk) h133 E 4th B'port
Stamps Geo shearer r44 E Elm
Standard Oil Co of Pa Geo M Kulp mgr oil 32 DeKalb and Marshall and Markley
Standbridge Henry K ins adj Travelers Ins Co r41 E Airy
Standley Sarah A (wid Jas) h103 W Penn
Stanger Dorothy P nurse Montgomery Hosp
Stanish Bertha nurse Asylum
Stanley Earl waiter r613 DeKalb
Stanley Frank P (Gertrude) lab h944 Jackson
Stanley John (Lydia) lab h746 Chain
Stanley Wm A lab r944 Jackson
Star Loan Association C B Daring pres C Russell Corson sec Clarence G Land treas 33 W Main
Star of Valley Forge No 93 Shepherd of Bethlehem Mrs Ella U Hough scribe 350 W Main
Star Sales & Service (see Norristown Star Motor Co) Wood and Markley
Star Shoe Repairing (Louis Goodman) 511 W Marshall
Star Taxi Service (Walter Hardcastle) 315 W Main
Stari Alice h608 W 4th B'port
Stari Clifford clk r608 W 4th B'port
Stari Leonard lab r608 W 4th B'port
Stari Leslie J mach r608 W 4th B'port
Starr Eva E (wid Wm E) h548 Noble
Starr Robt E msngr r548 Noble
Starr Rolland F (Mary) ironwkr h208 W Freedley
Starr Thos (Clara) lab h807 Ford B'port
State General Clinic Reinoehl Knipe phys-in-charge Court House Annex
Staub Russell W (Ida M) plmbr Crismann & Quillman r613 W Lafayette
Staub Wm E Rev (Mary B) pastor Calvary Baptist Church 835 W Marshaall

The Schall Coal Co.
READING and LEHIGH COAL.
CEMENT, LIME, BUILDING MATERIALS
MOTOR STOKOR
GEORGE and STERIGERE STREETS
Telephone 725
Branch Office: LAFAYETTE and MILL STREETS
Telephone 56-M

(TRADE MARK)
THERE ARE SMALL CATALOGS IN THIS BIG CATALOG OF YOUR CITY
Consult the Buyers' Guide

Tel. 1000
WALTER F. YOST
Interior Decorator, Wicker Furniture, Floor Coverings
DeKALB Corner AIRY, Opposite City Hall NORRISTOWN, PA.

(Trade Mark)
YOUR CITY DIRECTORY Answers All Questions as to Whom You Are Looking for and Where They Can Be Found

CONSULT THE Classified Business Directory for anything you wish to buy The Most Complete Classified Lists in the City are those in this Directory

Stauffenberg Clarence M (Thelma) photog Buss Studio h202 W Freedley
Stauffer Chas R (Florence) slsmn h1328 W Main
Stauffer Eliz E Mrs examiner r1426 Juniper
Stauffer Francis H (Ida E) r Crooked la B'port
Stauffer J Kenneth (Sarah) slsmn r832 DeKalb
Stauffer Jos M acct R G Dreslin r Royersford
Stauffer Lee student r1328 W Main
Stauffer Paul S (Faith) broker h516 Hamilton
Stauffer Wilfred L (Magdalena S) v-pres Jas Lees & Sons Co h832 DeKalb
Stauffer Wm student r610 W Marshall
Stayton Arth W (Minnie) brkmn Rdg Co h1324 Arch
Stayton Dorothy r1324 Arch
Stayton Wilson G (Margt) chauf Quillman Grocery Co r532 Astor
Stead Emma Mrs r547 Kohn
Stead Frank R (Emma) br mgr American Stores r536 Chain
Stead Howard (Ruth) mach h808 W Elm
Stead Mark W (Annie; Valley Forge Cafe) h118 Swede
Steedle Elroy W tires 550 DeKalb h Curren ter
Steele Arth P steelwkr r223 E Washn
Steele Clara A r653 Chain
Steele Elizabeth M burler r41 E Chestnut
Steele Frank W (Katie) ironwkr h223 E Washn
Steele Geo (Edith) carp h518 Barbadoes
Steele J Elwood (Amanda) lab r653 Chain
Steele John F (Cath) ins collr r1027 DeKalb
Steele John L jr (Dorothy H) builder 515 Swede h713 Stanbridge
Steele Leslie C (Hazel) tchr Eisenhower Senior High School h635 Haws av
STEELE LYLBURN H (Frances M), Sales Mgr J Fenton Cloud, h1432 Markley, Phone 3601
Steele Robt mach r833 George
Steele Wm G (Madeline) waiter h215 E Marshall
Steelman Chris plmbr Asylum
Steelman Christ U (Ida M) drug clk h25 W Basin
Steelman Jacob H (Ada) carp h341 N Marshall
Steelman Lois sten r25 W Basin
Steelman Marian E sten r341 W Marshall
Stees Geo (Clara) h611 Swede Apt 305
Steever Wm (Mary) eng Geo W Watt Woolen Co h141 W Penn
Steffano Nicholas J (Eliz) carp h820 W Elm
Steffen Clarence V florist 6 E Marshall r722 George
Steffen John G florist 603 DeKalb Stall 1 and DeKalb and Germantown pk h do
Steffen Mabel S r1329 Locust
Stehman John L (Esther) lab h668 Bush B'port

Telephone Norristown 2228
M CLEANERS D
308 East Main Street Norristown, Pa.

Stein Calvin S (Helen G) claim agt Reading Transit Co h1021 W Lafayette
Stein Caroline M (wid Geo W) h508 Astor
Stein Claude E (Esther M) clk r621 W Lafayette
Stein Dorothy student r1021 W Lafayette
Stein Marion L mus tchr 621 W Lafayette r do
Stein P Albert (Sarah) blksmith h619 W Lafayette
Stein Saml A (United Dollar Cleaners & Tailors) r North Wales
Steinbach Harry (Margt) lab h27 W 7th B'port
Steinbach Wm A jr vet 710 W Marshall h do
Steinberg Benj (Frances; West End Variety Store) varieties 120 E Main h406 W Marshall
Steinbright Chas A (Jean) clk h650 Haws av
Steinbright Frank W (Anne) sec-treas Phila & Western Railway Co h636 Stanbridge
Steinbright Mary D opr r723 Stanbridge
Steinbright Ralph T student r636 Stanbridge
Steiner Geo A (Ellen) tinsmith 232 E Marshall h do
Steiner Harry E (Anna) lab h606 W Airy
Steiner Jos (Marion) driver h1437 Willow
Steiner Marion settlement clk Norristown Penn Trust Co r330 Buttonwood
Steiner May H student nurse Asylum
Steinhilber Jacob (Rosa) baker h306 E Oak
Steinhilber Philip (Cecilia) baker 800 Green h do
Steinhouer Ivins student r37 W 2d B'port
Steinman Lillian B slsldy Schnably's Union Store r1107 Green
Steinman Wm (Lena) gro 319 W 4th B'port and 1107 Green h do
Steinmetz Geo H h1308 DeKalb
Steinmetz Helen r1308 DeKalb
Steinmetz Julia C r1308 DeKalb
Steinmetz Martha B (wid Jacob R) h232 E Fornance
Steitler Irvin S (Martha) motor inspr h1009 W Airy
Stellaccio Alf acct r925 W Main
Stellmach Stanley attndt Asylum
Stellwagon Alice E slsldy Schnably's Union Store r1000 Arch
Stellwagon Wm M (Rae B) clk h1000 Arch
Stelmach Mary mach opr r39 W 5th B'port
Stelmach Wasil (Mary) lab h39 W 3d B'port
Stem Edgar lab Riverside Garage r21 Centre av
Stemple Geo W (Mary A) lab h Barbadoes nr Marshall
Stemple Jay B lab r112 W Marshall

Marr Oil Heat Machine
Marr Oil Burner
SALES — SERVICE
SEAVER-WHITE, Inc.
Phone 3650 NORRISTOWN, PA. 436 E. MAIN STREET

(Trade Mark)
Who Sells It? Is Answered By the Classified Business Lists In this Directory

(Trade Mark)
Where To Buy? Consult the Classified Business Lists In This Directory

QUALITY JEWELRY WATCHMAKER
Jacob E. Cressman
DIAMONDS - SILVERWARE - WATCHES
88 E. MAIN STREET Tel. 2902-W NORRISTOWN, PA.

Consult the CLASSIFIED INDEX FOR Anything You Wish to Buy
The Most Complete Classified Lists in the City Are Those in This Directory
Use the Directory to Direct

Stemple Jos W (Mamie) slsmn h858 Cherry
Stemple Miles J (Minnie) h852 Cherry
Stemple Millard lab r112 W Marshall
Stepanik Chas (Mary) lab h420 Coates B'port
Stephens Cath J h223 Nassau pl
Stephens Cath M clk Norristown Engraving Co r127 Pearl
Stephens John jr (Daisy) lab h520 W Marshall
Stephens Kate Mrs r127 Pearl
STEPHENS' MUSIC HOUSE AND SCHOOL OF MUSIC (Samuel Stephens), 217-219 W Main, Phone 2278
Stephens Saml (Eliz; Stephens' Music House & School of Music) h219 W Main
Stephens Wm (Rose) lab h906 Jackson
Stephenson Clarence H pntr 520 W Lafayette r do
Stephenson Wm (E Maude) carp h520 W Lafayette
Stern Willard (Lottie) slsmn Norton Furn Co r Phila
Sterner Josiah S (Letitia) mach h376 Francis av
Sterner Margt W sten Trinity Lutheran Church r376 Francis av
Sterrett Dorsey A (Helen) r10 Green
Sterro Anthony (Mary) barber 102 DeKalb h do
Stetler Francis S driver h627 George
Stetzer Anne J tchr Rittenhouse Junior High School r41 E Fornance
Stetzer Marion K tchr Cherry St School r St Davids
Stevens Frank E (Lillian) nurse Asylum h850 Haws av
Stevens Harry lab r726 Chain
Stevens Oren T B attndt Asylum
Stevens Walter C (Norma I) meatctr r933 W Marshall
Stevenson Alice lndrs r26 W Oak
Stevenson Edgar driver r529 Astor
Stevenson Howard (Elenor) ins agt h1530 Stanbridge
Stevenson John B county detective dist atty office Court House r Lansdale
Stevenson Regius J (Margt) formn h70 N Wakefield rd
Stewart Alice M hkpr r103 W Penn
Stewart Andrew formn r148 W Marshall
Stewart Barbara F typist Phila Suburban Counties Gas & Elec Co r1221 Linwood av
Stewart Edith (wid John) r24 W Airy
Stewart Edw J (Mamie) lab h32 E Chestnut
Stewart Edw J lab r612 Green
Stewart Eliz (wid Wm M) h750½ Kohn
Stewart Emma r615 W Main
Stewart Geo N (Helen) h97 Egypt rd

(Trade Mark)
The City Directory is a Catalog of your City

Phone 3603 | Elmer R. Schantz, Inc. General Upholstering Linoleums-Shades-Awnings | Main and Corson Sts. P. O. Box 562

WHOLESALE RETAIL
THE RAINEY-WOOD COKE CO.
Producers of Foundry, Industrial and Domestic Coke
Phones: Norristown 4800, Ardmore 61500, Conshohocken 61500, Phoenixville 61500, Pottstown 61500 Main Office, Conshohocken; Plant, Swedeland

Stewart John S jr (Margt) acct h213 Nassau pl
Stewart Kath (wid Constantine N) h1221 Linwood av
Stewart Maria hkpr r913 W Marshall
Stewart Mary E h611 Swede Apt 303
Stewart Memorial Armory Harding blvd
Stewart Robt (Edith B) supt h1319 Markley
Stewart Saml (Eliz) formn h Charles B'port
Stewart Thos J Junior High School Anna W Chambers prin W Marshall cor Forest av
Stewart Walter H lab r313 E Lafayette
Stewart Willard B acct h24 W Airy
Stewart Wm H (Frances S) h513 W Main
Stickler Franklin A (Emma K) pass agt P R R h709 Haws av
Stickler Lloyd E (Mabel) clk P R R h743 Noble
Stickler Marjorie T student r743 Noble
Stickler Pierson M r743 Noble
Stickler Russell L (Elsie) circulation mgr Norristown Herald Printing Co h1509 Willow
Stiefel Carl A (Merian) baker Stritzinger Bakery r Mont Clare
Stifnell Lewis A (Josephine) police h535 E Main
Stiles Eliz B loan clk Norristown Penn Trust Co r25 N Highland
Stiles Florence E (wid Edw) h25 N Highland av
Stiles Frank S (Elsie) truck driver h1537 Arch
Stiles Helen E tchr r25 N Highland av
Stiles Kath M tchr Welsh School r25 N Highland av
Stiles Lillian hkpr r228 E Jacoby
Stiles Richd B (Bertha) clk h225 E Fornance
Stiles Richd B jr (Eliz) slsmn h113 W Fornance
Stiles Thos T (Mary H) supt h228 Jacoby
Still Jessie slsldy r124 W 7th B'port
Stillwell Walter G (Verna) h820 W Main Apt 8
Stine Clarence (Mae) barber 616 W Marshall h620 Buttonwood
Stiner Geo surveyor r624 W Main
Stinson Margt attndt Asylum
Stinson Robt chemist 29 E Main r45 do
Stiteler H Dewey (Helen) electn h210 W Freedley
Stiteler Wilbur B (Martha A) motor inspr h113 Pearl
Stobbeart Mathilda folder r804 W Elm
Stobbeart Nelson K lab r804 W Elm
Stobbeart Susan hkpr r804 W Elm
Stobozian Blazy (Madeline) lab r39 W Rambo B'port
Stockdale Jos (Amanda) lab h115 E Penn
Stockdale Mary r Swede cor Powell
Stockdale Robt tel opr Star Taxi Service r R D No 3
Stokes Dorothy W student r7 E Brown
Stokes Geo J (Cath E) auto repairing 200 Markley h319 Harding blvd
Stokes Nellie H (wid Wm C) r827 DeKalb

HARRY K. THOMAS
Automobile Insurance
515 Swede St.
PHONE 3383

MORE GOODS ARE BOUGHT and SOLD THROUGH THE Classified Business Directory THAN BY Any Other Medium on Earth
(Trade Mark)

(Trade Mark)
THERE ARE SMALL CATALOGS IN THIS BIG CATALOG OF YOUR CITY
Consult the Buyers' Guide

(Trade Mark)
YOUR CITY DIRECTORY
Answers All Questions as to Whom You Are Looking for and Where They Can Be Found

The Nor-Mont Motor Co.
FRANKLIN - VIKING - OLDSMOBILE
NORRISTOWN - - POTTSTOWN - - PHOENIXVILLE

Stoll John groundhd Phila Suburban Counties Gas & Elec Co r Oaks
Stoll Wm driver Phila Suburban-Counties Gas & Elec Co r Lansdale
Stone Johnston B gro 610 W Marshall h do
Stonemasons' Union I U No 60 Ferdinand A Evans sec 46 E Main
Stong Albert A r807 Smith
Stong Cath (wid Louis) h103 W 5th B'port
Stong Emerson J r807 Smith
Stong Grace twister r103 W 5th B'port
Stong Hannah V (wid John N) h633 W Lafayette
Stong Howard W weaver r633 W Lafayette
Stong Jos G (Sarah) lab h807 Smith
Stong Marthe Mrs r14 N Wakefield rd
Stong Murell B sten J S Rambo r14 N Wakefield rd
Stong Nevin tinsmth Neiman Hdwe Co r Fairview Village
Stong Percy J (Mary) baker h624 George 1st fl
Stong Wm M plmbr r807 Smith
Stonier Chas F appr Norristown Herald Printing Co r122 Hartranft av
Stonier Sarah (wid Wm) h122 Hartranft av
Stoopes Jas E (Alice M) welder R S Newbold & Sons Co h752 Haws av
Stoopes Ralph O lab r814 W Elm
Stoos Margt r219 DeKalb
Stoss Norman T barber h219 DeKalb
Stoos Norman T jr lab r219 DeKalb
Storkey Alice Mrs hkpr r1246 Markley
Storti Antonio (Filomina) lab h334 Prospect av B'port
Storti Jeanette r342 Prospect av B'port
Storti Lewis (Mary) lab h336 Prospect av B'port
Storti Mary topper r334 Prospect av B'port
Storti Pasquale (Rosie) lab h809 Arch
Storti Pasquale (Mary) lab r127 W 5th B'port
Storti Salvatore (Julia) lab h342 Prospect av B'port
Storti Securco (Mary) lab h234 Prospect av B'port
Stouch Andrew J lab r400 Barbadoes
Stoudt A H meats S 102 503 DeKalb h Skippack
Stout Blanche tchr Stewart Junior High School r642 Haws av
Stout C Victor (Mabel E) mech h500 W Lafayette
Stout Chas H lab r143 W Marshall
Stout Daniel F County Commissioner Court House h Glenside
Stout Edman D (Ella) lab h551 Chain

JOHN J. CORSON
Real Estate Properties Financed Mortgages Bought and Sold
All Kinds of Insurance Building and Loan Associations
Corner MAIN and CHERRY STREETS Phone 770

VALLEY FORGE HOTEL
L. S. BARNES, Manager ROOMS, $2.50 up—Single and Double
Main Dining Room and Coffee Shop Open 7 A.M. to 9 P.M.
22-28 EAST MAIN STREET, NORRISTOWN Phone Norristown ★3260

Stout Elvie R r1329 Locust
Stout Emma D mlnr r705 W Marshall
Stout Geo R clk Hamilton Hotel r1201 W Main
Stout Harry (Eliz M) plmbr h505 Green
Stout Harry W (Hannah) electn h1329 Locust
Stout Jos E (Jessie S) real est h813 Swede
Stout Julia K r Swede c Powell
Stout Katie (wid Geo) r813 Swede
Stout Leroy (Ethel) h212 Poplar
Stout Lillie A bkpr Stephens Music House and School of Music r219 W Main
Stout Mary fibremkr r143 W Marshall
Stout Mildred tchr Rittenhouse Junior High School r41 E Fornance
Stout Morris (Mary) h143 W Marshall
Stout Victor (Pearl) lndrymn h525 Barbadoes
Stout Wilbur (Rose M) mach r373 Francis av
Stovall Thos (Delphia) lab h228 Diamond av
Stover Alvin H (Ida) clk A & P h243 W Fornance
Stover Eliz L clk r243 W Fornance
Stowe Harry (Jennie) papermkr h1534 Arch
Stowe Mary (wid David) r17 W Front B'port
Stoy Chas H (Anna B) molder h659 Kohn
Stoy Chas H jr (Emma) paperhngr r108 W Wood
Stoy Edw student r659 Kohn
Stoy Selma F r842 Stanbridge
Stoy Wm H (Florence) hlpr Crisman & Quillman h527 Buttonwood
Strable Raymond mach r833 George
Straham Sara E nurse Asylum
Strain Annie weaver r437 Depot B'port
Strain Frances C hkpr h437 Depot B'port
Strain Marjorie A weaver r437 Depot B'port
Strand Cleaners and Dyers (Abr Gordon) 322 DeKalb
STRASSBURGER RALPH BEAVER, Publisher Norristown Times-Herald, r Normandy Farm, Gwynedd Valley, Pa, Phone Ambler 40
Strasser Margarette h Church rd R D 1
Stratcha Amato (Rose) lab h754 Sandy
Straub Edw C millhd r115 W Lafayette
Straub Ellsworth h115 W Lafayette
Strauss John W (Fannie) chauf h1241 Swede
Strauss John W (Franca) molder h135 W Elm
Strauss John W jr lab r135 W Elm
Strauss Saml B (Irene G) mldr h201 Nassau pl
Strawbridge Maxwell lawyer 10 E Main r125 do
Strawbridge Morris (Adele) slsmn h125 E Main
STRAWBRIDGE & CLOTHIER, Department Store Market and 8th, Phila, Phone Walnut 7100
Strawn Ella M (Sandwich Shop) h1637 DeKalb

CONSULT THE Classified Business Directory for anything you wish to buy
The Most Complete Classified Lists in the City are those in this Directory

(Trade Mark)
Who Sells It?
Is Answered By the Classified Business Lists In this Directory

CHEVROLET MOTOR AGENCY
for Economical Transportation
Walter D. Wood
CHEVROLET SALES AND SERVICE
CHEVROLET
Call Norristown 2145 Main & Mill Sts.

THE
Northwestern Mutual Life Insurance Co.
of Milwaukee, Wis.

Low Cost Security Service

A. C. F. FINKBINER
Special Agent
509 SWEDE STREET
Norristown, Pa.
Phone 2013

Strawn Granville S clk Phila Suburban Counties Gas & Elec Co r1637 DeKalb
Strawn Isabelle student r1637 DeKalb
Streamer Jos G tchr Eisenhower Senior High School r120 W Freedley
Strecker Kathryn E Mrs buyer est H C Warner r811 W Main
STREEPER AUSTIN (Elizabeth G), Druggist 313 Haws av, Phone 4184, h311 do
Streeper Chas B (Mary) hlpr h521 Norris
Streeper Emma (wid Wm D) h628 Haws av
Streeper Hattie K glove clnr 719 Swede h do
Streeper J Wm (Florence) lab h Fairfield rd
Streeper Linda clk r628 Haws av
Streeper Lydia M nurse Fairfield rd R D 4
Streeper Mary Mrs r16 Washn av
Streeper Norma C r628 Haws av
Streeper Walter C (Ella M) h84 Centre av
Streeper Walter H (Gertrude) slsmn B E Block & Bros Inc r101 W 8th B'port
Stretch Thos eng Asylum
Stricker Anna (wid Chas J) h 9th cor Green B'port
Stricker E May E looper r 9th cor Green B'port
Strickler Geo (Lottie) lab h212 Forest av
Strimel Bessie J tchr r355 E Marshall
Strimel Geo H drftsmn r355 E Marshall
Strimel Wm F (Bessie J) eng h355 E Marshall
Strimel Wm H (Emma) clk h1216 Astor
Stringe Sussana r7 N Wakefield rd
Stritzinger Bakery The Fred G Stritzinger 3d mgr 263 W Main
Stritzinger B Frank (Bertha G) h556 Hamilton
Stritzinger Claire tchr Welsh School r556 Hamilton
Stritzinger Dorothy G sten r506 Hamilton
Stritzinger Ella K (wid Lewis G) h520 Hamilton
Stritzinger Fred G jr (Glendora L) h506 Hamilton
Stritzinger Fred G 3d (Lillian B) mgr Stritzinger Bakery h1633 DeKalb
Stritzinger Marylew tchr r520 Hamilton
Stritzinger Wm C (Anna F) h1230 W Airy
Stritzinger Wm C jr student r1230 W Airy
Strizziere Jos (Ethel) crane opr h242 E Penn
Stroehmann Bros Co C C Hoffman mgr bakers 757 Kohn
Stroh Jas (Flora) mach h229 Poplar
Strohecker Elmira R r1117 Markley
Strohecker Robt H (Alice M) cond R R h1117 Markley
Strohecker Robt H jr attndt Gulb Refining Co r Markley
Stromg Chas ragwkr h149 W Lafayette
Strong Archie H r235 W Main
Strotbek Fred (Anna) meatctr h115 Selma

(TRADE MARK)
Where To Buy?
Consult the Classified Business Lists In This Directory

Gift Shop
Art Needlework
Leather Goods
Costume Jewelry
D. M. YOST COMPANY
MAIN and DeKALB STS.
Phone 3800

Stroud Donald (Charlotte) sec-treas Keystone Auto Supply Co h1451 DeKalb
Stroud Ella h928 W Main
Stroud Herbert (Rebecca C) h520 Haws av
Stroud Herbert S slsmn Keystone Auto Supply Co r520 Haws av
Stroud Mildred L bkpr Keystone Auto Supply Co r520 Haws av
Stroud Wallace B (Frances B) transcriber h728 Stanbridge
Strouse Adeline tchr Eisenhower Senior High School r816 DeKalb
Strouse Alf F (Anna) mldr h726 George
Strouse Arth F (Zora) distributor h200 Chain
Strouse Herman G lab W F Yost r217 Stanbridge
Strouse Herman Y (Anna) eng h217 Stanbridge
Strouse Oswald J (Kath M) clk h114 W 6th B'port
Strouse Silvanus S (M Ada) carp Asylum h571 Stanbridge
Strouse Sophie (wid Cyrus) h156 W Main
Strout Loren A (Florence) mach h656 Corson
Strunk Harvey carp r41 E Airy
Strunk John H (Nora) formn h1412 Markley
Strunk Warren (Eliz) welder h1208 Pine
Studebaker Sales Agency (Ray T Brady Motor Co) Marshall and Church
Stull Lee M (Anna E) drftsmn Norristown Iron & Wire Works Inc r Phila
Stumm Eliz M clk Stritzinger's Bakery r Trooper
Stutzman D Wayne student r1003 Cherry
Styer Ellis K (Emily) h1416 Powell
Styer Evelyn M librarian r1416 Powell
Styer Frances student r1416 Powell
STYER FREAS (Gertrude M), Lawyer 519 Swede, Phone 431, h1620 DeKalb, Phone 1227-J
Styer Harriet M tchr Rittenhouse Junior High School r R F D 4
Styer Ronald L (Margt) tel eng h1700 Locust
Styer Rufus (Margt) prod h505 W Main
Styer Wm student r1416 Powell
Suares Eva attndt Asylum
Suber Daisy cook r525 E Airy
Suber Ernest lab r525 E Airy
Suber Geo S (Mamie) lab h525 E Airy
Suber Wm lab r525 E Airy
Subers Carson (Margt B) steel heater h20 W Marshall
Subers Kenneth C steel stamper r20 W Marshall
Sugalski Julian (Stella) hlpr h435 Bush B'port
Sugden Ambrose A (Anna) junk h54 E Brown
Sugden Illingworth h1309 Ridge rd
Sugden Martha M slsldy D M Yost Co r1309 Ridge rd
Sugden Mary A slsldy D M Yost Co r1309 Ridge rd
Sullivan Anna Mrs spinner h1219 Powell

Real Estate Insurance
BUTERA
REALTOR
NOTARY PUBLIC
Italian Interpreter
LICENSE TAGS
24 to 48 Hours
6 E. AIRY STREET
Phone 251
FRANK S. TROUT, Mgr.
REAL ESTATE DEPT.

(TRADE MARK)
The City Directory is a Catalog of your City

WALTER F. YOST
— RUGS —
DeKalb Cor. Airy Street
Tel. 1000
Opposite City Hall
Norristown, Pa.

MORE GOODS ARE BOUGHT and SOLD THROUGH THE Classified Business Directory THAN BY Any Other Medium on Earth
(Trade Mark)

CRISMAN & QUILLMAN
Plumbing Heating and Electrical Contractors and Supplies
204 DeKALB
Tels. 3820-3821
Norristown, Penna.

Sullivan Cath bkpr Jos J Zummo r32 E Spruce
Sullivan Francis K (Katie) cond h660 Corson
Sullivan Frank C mach opr Penn Tack Co r32 E Spruce
Sullivan Harry L marblectr h211 Franklin av
Sullivan John E lab r32 E Spruce
Sullivan John J (Margt) bridge bldr h139 W Penn
Sullivan John J (Mary) pntr Asylum h32 E Spruce
Sullivan Sarah (wid John) h219 E Washn
Sullivan Thos J (Jennie M) car inspr h36 DeKalb
Sullivan W Stanley (Elsie M) slsmn Wm M Sullivan h820 W Main Apt 11
Sullivan Wm M (Margt L) marble 1503 W Main h530 Haws av
Sultzbach Benj (Sarah) clk h103 Knox
Sulzbach Anna clk r1525 Powell
Sulzbach Cath bkpr r1525 Powell
Sulzbach Chas W (Florence C) formn h419 Sterigere
Sulzbach Eliz clk r1525 Powell
Sulzbach Fred meter reader Phila Sub Counties Gas & Elec Co r Conshohocken
Summerill Emma (wid Francis) h1545 DeKalb
Summerill F Mason lino opr r1545 DeKalb
Summerill H Roger chainmn Pa R R r1545 DeKalb
Summerill Marion student r1545 DeKalb
Summerill Tubing Co S L Gabel pres E V Gabel sec-treas N H Wolf gen mgr 343 W 4th B'port
Summerscale Harry pres Webster-Summerscale Co r7 Whitehall rd
Sunderland Danl lab W H Kneas Lumber Co Inc r Abrams
Sundermeirer Eliza (wid Wm) h307 E Marshall
Sundermeirer Wm F slsmn r307 E Marshall
Sundmyer Geo (Helen) lab h131 W Main Apt 4
Sunsecker Clarence solr Keystone Auto Club r Limerick
Super Anna L Mrs mus tchr 1053 Powell
Super Edith G hkpr r1045 Powell
Super Milford N (Anna L) carp h1053 Powell
Superior Products Co (Wm Taplinger) malt 324 Cherry
Supplee Bessie Mrs h217 Barbadoes
Supplee Harmon F (Myra) ship clk h455 Forest av
Supplee Howard J bkpr r235 W Main
Supplee Ice Cream Agency Aaron Davis rep 425 DeKalb
Supplee Idora A mus tchr DeKalb nr limits
Supplee Jane h1033 Willow
Supplee Jennie May h DeKalb nr limits
Supplee Mabel H sten r508 Buttonwood
Supplee Mary R (wid Linford R) h508 Buttonwood
Supplee Warren firemn r37 N Schuylkill av
SUPPLEE-WILLS-JONES MILK CO, George Lent Genl Mgr, 1237 Swede, Phone 2615-6
Susan Beauty Shoppe (Susan Smith) 33 W Main
Sutaro Margt (wid Antonio) h623 E Oak

The Directory is the Greatest Market Place in the world. Consult it.

TOWING
AUTOMOBILE REPAIRING
OILING
GREASING
J. WILMER LARE
211 PEARL STREET
Norristown, Pa.
DAY AND NIGHT SERVICE
Day Tel. 4377-W
Night Tel. 3484

Consult the CLASSIFIED INDEX FOR Anything You Wish to Buy
The Most Complete Classified Lists in the City Are Those in This Directory
Use the Directory to Direct

Sutaro Mike (Frances) lab h669 Moore
Sutch Frank lab Phila Suburban-Counties Gas & Elc Co r Phoenixville
Sutch Geo R (Auda) plant inspr h1339 Pine
Sutch John W drftsmn r813 Stanbridge
Sutch Margt M (wid John W) h815 Stanbridge
Sutch Wm P (Emily) collection mgr B E Block Bros Inc h813 Stanbridge
Sutch Wm P jr ship clk r813 Stanbridge
Sutcliffe Frank M (Alice S) carp h1531 Willow
Sutra Jos (Mary) lab h412 E Oak
Suvranni Frank P (Mary) lab h516 Astor
Suvranni Nellie E r516 Astor
Swader Adam h219 E Marshall
Swain Thos R (Hilda) cond h46 E Elm
Swallow Gerald (Ruth) slsmn h628 Buttonwood
Swallow Howard K lab r824 W Marshall
Swallow Jas r625 Swede
SWANSON FRED R (Caroline), Mgr Philadelphia Suburban Counties Gas & Electric Co, h1439 Markley, Phone 4181
Swartley Milton jr groundhd Phila Suburban-Counties Gas & Elec Co r Fairview Village
Swartley Wesley K (Cath) paperhngr h637 Corson
SWARTZ AARON S JR (Jean B; High, Dettra & Swartz), Solicitor Montgomery Trust Co, h1739 DeKalb, Phone 2100
Swartz A Warren (Edna) mach h715 Noble
Swartz Adam L attndt Asylum
Swartz Freeman H Rev h507 Hamilton
Swartz Jos A (Nellie) bridgebldr r230 E Chestnut
Swartz Josephine Mrs r131 Noble
Swartz Max (Anna) mach r715 W Lafayette
Swayze Everett (W Anna) car inspr h325 Sterigere
Sweed Harry N (Mary L) plmbr h838 Stanbridge
Sweed Jacob G (Cath H) surveyor h33 Centre av
Sweed Mary student r33 Centre av
Sweeney Alice attndt Asylum
Sweeney Annie E h565 E Main
Sweeney Bridget drsmkr r565 E Main
Sweeney Chas (Mabél) brklyr h768 Kohn
Sweeney Edw r730 George
Sweeney Ella hkpr r407 E Main
Sweeney Ellen E cigarmkr r565 E Main
Sweeney Harry electn r730 George
Sweeney Jas A (Mary E) ydmstr h1033 Swede

PHONE 2273
JOHN J. BOLGER
Cut Stone Contractor
Ford Cor. Lafayette, Norristown

Agents
DUNLAP TIRES
BRAKE LINING
Automobile Accessories

The Hoffman Rubber Co.
522 DeKalb Street
Norristown, Pa.
Tel. 723

Vulcanizing
OFFICIAL HEADLIGHT STATION
We Sell DUNLAP TIRES Exclusively

The Classified Business Section of the Directory is the Market Place where buyers and sellers of All Kinds of Merchandise and Service meet.

Sweeney Jos mach r730 George
Sweeney Mary mender r565 E Main
Sweeney Mary E Mrs opr h730 George
Sweeney Nellie M nurse r1820 DeKalb
Sweeney Sarah E mender r565 E Main
Sweeney Stanley J (Ida) mach h516 W Lafayette
Sweetland (Nick, Jas & Geo Gazona) confrs 14 E Main
Sweetwood Eliz clk r1447 Powell
Sweetwood Isaac A (Sarah E) formn h1447 Powell
Swenby Melvin E tchr Stewart Junior High School r201 Franklin
Swendi Geo (Mary) mender h36 W 5th B'port
Swenker Wm A (Sue) carp h16 W Basin
Swenson Alf (Ruth) ins agt r1348 Powell
Swier Clarence M (Helen) lab r9 E Brown
Swinehart Elmer (Mabel H) attndt Asylum h443 E Lafayette
Swiney Chas (Jessie) h1034 Green
Swisher Eliz cook Asylum
Swisher Henry farm hand Asylum
Swoffer Elsie M clk r728 Kohn
Swoffer John E (Sallie H) firemn h728 Kohn
Swoffer John E jr attndt Atlantic Refining Co r728 Kohn
Swortley Wm r121 Knox
Swymelar Wm B millwkr r307 E Marshall
Swynela Wm P (Johanna) cloth inspr h1 Buttonwood
Sykes Dorothy clk r503 Swede
Sykes Mary Mrs r503 Swede
Sylvester Anthony J (Helen) clk h740 Haws av
Sylvester John r740 Haws av
Sylvester Mary r740 Haws av
Symons Ida Mrs mgr Thos A Kocher 704 W Marshall
Synagogue of the Honor of Israel 25 W Marshall
Sypherd Harry (Amanda) lab h1401 Markley
Sypherd Harry J drftsmn Bell Telephone Co r1911 Juniata rd
Sypherd Maurice C (Irene) formn h1911 Juniata rd
Sypherd Ruth E clk Norristown Penn Trust Co r1911 Juniata rd
Szpindor John A (Bertha) driver Adam Scheidt Brewing Co h1423 Willow
Szul Walenty (Sadie) lab h37 W 5th B'port
Tabak Albert student r523 Haws av
Tabak Bldg 10 E Main
Tabak Milton clk r523 Haws av
Tabak Saml (Rosalie) real est h523 Haws av

(Trade Mark)
THERE ARE SMALL CATALOGS IN THIS BIG CATALOG OF YOUR CITY
Consult the Buyers' Guide

ASBESTOS INSULATING CO.
GUTTERS SPOUTING METAL WORK
— ROOFING —
IN ALL BRANCHES
Phone 791-2 MAIN and ASTOR STS.
SLATE TILE ASBESTOS

NORRISTOWN TYPEWRITER COMPANY
Typewriters—Expert Repairing and Rebuilding
416 DeKALB STREET Telephone 1136 NORRISTOWN, PA.

Taft Edwin W (Ella M) lab r534 Barbadoes
Taft Mary R (wid Eugene) h926 W Airy
Taggart Anna G (Taggart Tours Co) h531 Astor
Taggart Austin L slsmn r542 Hamilton
Taggart Donald M student r542 Hamilton
Taggart Elizabeth C H (wid Jos R) h909 Swede
Taggart Eliz M bkpr Wm Taggart r542 Hamilton
Taggart Margt S tchr Roosevelt School r542 Hamilton
Taggart Martha L tchr Rittenhouse Junior High School r542 Hamilton
Taggart Tours Co (A G Taggart) tourist agts 51 E Main r27
Taggart Wm (Eliz M) farm inplements 22 DeKalb h542 Hamilton
Taggart Wm jr carp r542 Hamilton
Taggert Chas (Mabel) brkmn h531 Norris
Taglieber Daniel F (Frances) carp h N Montgy av
Taglieber Daniel F jr (Edith) slsmn March h26 W Main Apt 2
Taglieber Dorothy A r Fornance and Pine
Taglieber John H (Caroline; Sanitary Market) r1401 Pine
Taglieber Marie F sten r Fornance and Pine
Taglieber Ralph J student r Fornance and Pine
Taglioli Edith R knitter r231 E Marshall
Taglioli Julian (Margt) lab h231 E Marshall
Taglioli Millie r231 E Marshall
Tague David G (Frances) formn Gear Dept Diamond State h1513 Astor
Take's Modern Auto Laundry (Sotogiro Takeuchi) 130 and 138 W Penn
Takeuchi Sotogiro (Yone; Take's Modern Auto Laundry) h143 W Penn
Talbot Addie E sten Penna Mfrs Assn Casualty Ins Co r26 W Main
Talbot Walter E (Addie E) tiremkr h26 W Main apt 15
Taliafferro Luther W (LaRue) uphol Elmer R Schantz Inc r709 Noble
Tallon Dorothy twister r49 W 6th B'port
Tallon John A (Mary) firemn h49 W 6th B'port
Tallon Joseph r49 W 6th B'port
Tallon Margt r49 W 6th B'port
Tallon Mary A tchr r49 W 6th B'port
Talonni Harry (Susie) lab h334 E Marshall
Tancos Anna h545 Bush B'port
Tancredi Jos (Christine) brkmn h123 Wayne av

Norristown Times Herald
MONTGOMERY COUNTY'S GREAT HOME NEWSPAPER
Published Every Weekday Evening Telephone 2500

(Trade Mark)
YOUR CITY DIRECTORY Answers All Questions as to Whom You Are Looking for and Where They Can Be Found

Gas and Electric Service
▼
Philadelphia Suburban Counties Gas and Electric Company

CONSULT THE Classified Business Directory for anything you wish to buy The Most Complete Classified Lists in the City are those in this Directory

ACCOUNTANT John E. Brogan McGINLEY BUILDING 2 W. MAIN ST. NORRISTOWN, PA. Tel. Norristown 3588

Tancredi Rose (wid Louis) h27½ (51) W 5th B'port
Tancredi Salvatore r27½ (51) W 5th B'port
Tancredi Vincent lab r27½ (51) W 5th B'port
Taney Jacob prod h630 George
Taney Walter B (Idella) pntr r630 George
Tanmarro Jos (Josephine) lab h345 E Penn
Taormina Leonard (Josephine) lab h761 Sandy
Taplinger Dorothy r1501 DeKalb
Taplinger Marvin r1501 DeKalb
Taplinger Wm J (Nellie; Palace Diner No 2 and Superior Products Co) r1501 DeKalb
Taramino Accursio (Fannie) junk 632 Moore h do
Taramino Frank (Philia) lab r411 Walnut
Taramino Jas (Mary) lab h634 Moore
Taramino Leonarda r351 E Airy
Taramino Mary (wid Vitto) h351 E Airy
Taramino Nuzzo (Margt) lab h724 Moore
Taramino Philip (Katie) lab r724 E Marshall
Tarendler Wilhelm (Louise) lab r120 Wayne av
Tarlecki Frank J (Malvina) lab h501 Ford B'port
Tarnopol Jennie tailor 721 Arch r do
Tarnopol Max (Jennie) clnr 701 Arch h721 do
Tarr Archibald slsmn Norristown Baking Co r Conshohocken
Tarrence Chas clk G R Kinney Co Inc r509 Basin
Tarrence Clara W nurse 509 E Basin
Tarrence Jos C (Mary E) lab h509 E Basin
Tashner Christine (Frank) clnr B E Block & Bros Inc r130 Wayne av
Tashner Edw bakers hlpr Stritzinger Bakery r130 Wayne av
Tashner Frank (Christine) butcher h130 Wayne av
Tashner Frank jr bakers hlpr Stritzinger Bakery 130 Wayne av
Taubel Lewis E r Hotel Norristown
Taubel Lewis E hosierymfr r Hotel Norristown
Taubel Mary A Mrs h1246 W Main
Taubel Mary E student r1246 W Main
Tavani Christina r300 Prospect av B'port
Tavani Frances (wid Philip) h300 Prospect av B'port
Tavani Jas (Alma) lab r300 Prospect av B'port
Tavani Vincenzo gro 300 Prospect av B'port
Taylor Albert J agt Baltimore Life Ins Co r Coatesville
Taylor Carrie M (wid Wm R) h1033 DeKalb
Taylor Chas J r753 Astor

W. H. KNEAS LUMBER CO., Inc. LUMBER — COAL — MILLWORK AIRY and WALNUT STREETS Bell Telephone 2975

SEEDS FEED GRAIN Fertilizers Poultry and Dairy and Garden Supplies SIMPSON BROS. 204 West Marshall Phone 1265

Established 1886 I. F. MARCH'S SONS Phones 425-426 EVERYTHING IN BUILDING MATERIAL FOURTH AND MILL STREETS BRIDGEPORT, PA.

TAYLOR CHARLES J (Elizabeth), Sales Agent National Cash Register Co, r York Road, Abington, Pa, Phone Ogontz 1034-J
Taylor Emma C bkpr r501 W Elm
Taylor Florence K Mrs r1033 DeKalb
Taylor Geo O (Eliz) plmbr h753 Astor
Taylor Harriet hlpr Jones & Blackiston r301 E Marshall
Taylor Harry (Viola F) mech eng h240 Jacoby
Taylor Hattie A leader Pentecostal Holy Church r238 E Penn
Taylor Henry W lab h222 E Spruce
Taylor J Carter sls eng h45 E Spruce
Taylor Jas (Hattie) lab h238 Penn
Taylor Jennie R (wid M Taylor) r627 Noble
Taylor John r1026 Green
Taylor John F h219½ E Washn
Taylor John F lab Norristown Foundry Co r316 E Marshall
Taylor John M mgr Continental-Diamond Fibre Co h Villa Nova
Taylor John R lab r203 E Washn
Taylor John T (Sabina) mach h501 W Elm
Taylor John W (Mary) firemn h919 Buttonwood
Taylor Johnson lab h1040 Green
Taylor Jonathan F flagmn r662 Bush B'port
Taylor Jonathan W (Rose) lab h203 E Washn
Taylor Jos A clk Phila Sub Counties Gas & Elec Co r Phoenixville
Taylor Martha r22 W Oak
Taylor Robt attndt Asylum
Taylor Robt B (Betty) asst prin Norristown High School h627 Noble
Taylor Saml (Hannah) lab h507 Astor
Taylor Sarah A (wid Geo B) h34 W Wood
Taylor Wm B (Dimple) driver h232 E Spruce
Taylor Wm M asst mgr h Lansdale
Taylor Wm W Rev (Annie) clergyman h Crooked la bel DeKalb B'port
Tazi Chas (Jennie) driver h313 E Airy
Teamer Homer W (Goldie L) dist supt of schools h218 E Fornance
Teany Anna M (wid Chas W) h129 W Marshall
Teany Annie E drsmkr 343 W Marshall h do
Teany Chas clk r1054 Willow
Teany Davis M (Mabel) lab h317 Harding blvd
Teany Elroy lab r118 W 2d
Teany Emma (wid Geo) h118 W 2d B'port
Teany Emmor W (Sallie A) brklyr h617 Cherry
Teany Irwin F (Linnie) slslmgr h1111 W Airy
Teany J Harry real est 329 DeKalb r1054 Willow
Teany Jas A (Sarah E) mach h627 W Lafayette
Teany Jennie (wid Elmer) r805 Green

MARSELLA PHOTO STUDIOS 21-25 Curren Arcade 53 East Main Street Tel. 562-J OPEN DAILY Sundays 9 to 5 Photographers PORTRAITS and COMMERCIAL Photographers HERCULES MARSELLA, Proprietor PHILADELPHIA STUDIO 3032 FOX ST. Telephone DIAMOND 5687-W

(Trade Mark) Who Sells It? Is Answered By the Classified Business Lists In this Directory

ICE
Keystone Ice Company
Phone 2681
MARKLEY and OAK STREETS
Norristown, Penna.
COAL

(Trade Mark)
More goods are bought and sold through the Classified Business Lists of the Directory than any other medium on earth.

Teany John H emp Norristown Herald Printing Co r1054 Willow
Teany Maggie F shirtmkr r1054 Willow
Teany Mary E smstrs r342 W Marshall
Teany Raymond W propertymn r617 Cherry
Teany S Elizabeth smstrs r342 W Marshall
Tecumsch Tribe Thos F Doran pres John T Yeakel sec Jos Richie treas 614 Swede
Tecumsch Tribe Home Francis P Kennedy pres Thos F Doran sec Jas Young v-pres and treas 614 Swede
Temple Shrine No 22 W S J Essie M Bean sec Odd Fellows bldg 228 W Main
Templeton David F jr (Mae E) mgr Norristown City Garage r1401 W Main
Templeton Della (wid Harry jr) h120 E Washn
Templeton Dorothea Mrs bkpr Norristown Penn Trust Co r804 Green
Templeton Geo J (Ethel) lab h266 Minor
Templeton Harry pntr r120 E Washn
Templeton Harry R electn r120 E Washn
Templeton Helen clk P R R r118 E Washn
Templeton John H (Clara) electn h925 W Lafayette
Templeton John H (Ethel M) electn h rear 1036 W Main
Templeton LeRoy (Alice) mach Lee Motor Co h43 N Highland av
Templeton Thos F (Anna) lab h118 E Washn
Templeton Virgil (Dorothy) welder r16 E Marshall
Teorino Gaieto (Rose) wtchmn h20 Railroad
Termina Benj (Mary) lab Phila Sub Counties Gas & Elec Co r319 Moore
Termine Calogero lab V Arena r708 Moore
Termine Jennie A opr r608 Sandy
Termine Jos (Lillian) lab h608 Sandy
Termini Anna emp Rambo and Rigger r512 High
Termini Chas barber 1118 Markley h447 Sandy
Termini Chas (Rose) gro 512 High h do
Termini Chas (Mary) lab h708 Moore
Termini Minnie emp Rambo and Riggers r512 High
Termini Tony r512 High
Termino Antony (Rose) lab h539 E Penn
Terpolile Cosimo heater r1075 Powell
Terpolile John (Irene) lab h32 W Front B'port
Testa Anthony r301 Jefferson
Testa Anthony (Helen) driver h239 E Airy
Testa Frank (Anna) lab h102 W 3d

(Trade Mark)
Where To Buy?
Consult the Classified Business Lists In This Directory

SEE SUPERINTENDENT AT CEMETERY Telephone 473
Riverside Cemetery Company
NORRISTOWN'S BEAUTIFUL BURIAL PARK — Perpetual Care
G. CARROLL HOOVER, Secretary 502 SWEDE ST. Tel. 1348-W

Phone 3800
D. M. YOST COMPANY
Ladies' Dresses and Infants' Wear
MAIN and DeKALB STS.

Testa Mildred r406 Holstein B'port
Testi Saml (Mary) lab h322 Lucetta av
Teufel Jos (Marguerite) mach h550 Haws av
Teufel Mattie hosierywkr r550 Haws
Thelmo Anna (wid Frank) h418 E Main
Thelmo Francis emp Mufflers Co r418 E Main
Thiede Richd (Katherine) lab h765 Kohn
Thiel Elsie clk r11 E Oak
Thiel Minnie (wid Richd) r11 E Oak
Thomas Addie E (wid John O) h418 W Main
Thomas Alex C (Eliz) toll collr h22 E Fornance
Thomas Allen (Edna) lab h1056 Willow
Thomas Annie (wid Granville) r40 E Elm
Thomas Arth H eng r549 Kohn
Thomas Arth H jr lab r549 Kohn
Thomas Arth L linemn r218 Jacoby
Thomas Byron L (Ida M) plmbr h662 Haws av
Thomas C Allen jr slsmn r55 N Prospect av
Thomas Chas r26 W Airy
Thomas Chas A (Kathryn B) bkpr Norristown Magnesia & Asbestos Co h55 N Prospect av
Thomas Clarence H ptrnmkr r22 E Fornance
Thomas Danl S (Reva) clk P R R h719 Swede
Thomas Danl S jr student r719 Swede
Thomas Eliz (wid Harry) h106 W Fornance
Thomas Eliz Mrs h502 W Main
Thomas Eliz student r503 Haws av
Thomas Eliz A (wid Geo H) r206 E Freedley
Thomas Eliz A student r59 N Highland av
Thomas Eliz M student r719 Swede
Thomas Estelle r623 W Main
Thomas Esther M h701 W Marshall
Thomas Geo A (Margt) ship clk r528 Chain
Thomas Geo M (N Ruth) contr 1609 Locust h do
Thomas Geo M weaver r627 W Lafayette
Thomas Harry brklyr r721 Walnut
THOMAS HARRY K, Town, Suburban and Farm Real Estate and Insurance, Specializing in Automobile Insurance 515 Swede, Phone 3383, h R D 1 Royersford (See right side lines and page 31)
Thomas Henry H drftsmn r103 W Wood
Thomas Howard K r719 Swede
Thomas Ida emp Herbert Hosiery Mill r721 Walnut
Thomas Ida lndrs Montgomery Hospital
Thomas Isabelle M r103 W Wood
Thomas J P pres-treas The Norristown Register Co r Phila
Thomas J Quincy phys 414 DeKalb h Conshohocken
Thomas Jas (Ruth) lab h15 W Lafayette
Thomas Jeannette L (wid Wm M) h623 W Main
Thomas Jennie M Mrs r1018 DeKalb
Thomas Jesse S (Edna) mach R S M & Son Co h1420 Pine

The Schall Coal Co.
READING and LEHIGH COAL.
CEMENT, LIME, BUILDING MATERIALS
MOTOR STOKOR
GEORGE and STERIGERE STREETS
Telephone 725
Branch Office: LAFAYETTE and MILL STREETS
Telephone 56-M

(Trade Mark)
The City Directory is a Catalog of your City

Consult the CLASSIFIED INDEX FOR Anything You Wish to Buy

The Most Complete Classified Lists in the City Are Those in This Directory

Use the Directory to Direct

Linoleums
Carpets and Rugs
Shades and Awnings
Upholstering
Decorative Fabrics

Walter F. Yost
DeKALB Cor. AIRY
Telephone 1000
Opp. City Hall Norristown, Pa.

Thomas John J (Anna M) mach h Crooked la
Thomas John K (John K Thomas & Co) r59 N Highland av
Thomas John K & Co (John K & Ralph E Thomas & John A Bradley) tobacconists 170 W Main
Thomas John O (Florence) eng h113 E 4th B'port
Thomas John O (Ida) lab h337 E Chestnut
Thomas John W (Deborah) h26 W Main Apt 7
Thomas Jos r310 Stanbridge
Thomas Jos P (Pearl) emp P R R h107 W 7th B'port
Thomas Laura (wid Wm) r719 W Lafayette
Thomas Levatia r805 Walnut
Thomas Leyshon real est 403 Swede r725 W Marshall
Thomas Lonnie lab h805 Walnut
Thomas Loretta r622 DeKalb
Thomas M Ethel sten F X Reninger r Fairview Village
Thomas Mabel supvr attndt Asylum
Thomas Margt student r113 E 4th
Thomas Margt I student r719 Swede
Thomas Mary (wid John) h721 Walnut
Thomas Mary E hkpr r719 George
Thomas Mary W charwomn h120 E Spruce
Thomas Maude M clk r709 Noble
Thomas Mildred R sten Bell Telephone Co r103 W Wood
Thomas Penrose E (Rebecca) lab h1434 Stanbridge
Thomas Philip S (Martha) lab h1053 Willow
Thomas Ralph E (Eva G; John K Thomas & Co) h59 Highland av
Thomas Rose emp Jas Lees & Sons Co r721 Walnut
Thomas Roy A (Bessie H) coal h503 Haws av
Thomas Roy A jr tchr r503 Haws av
Thomas Saml DeH civ eng r623 W Main
Thomas Saml M (Mary) pntr h107 Forest av
Thomas Wm attndt Asylum
Thomas Wm emp Phila Sub Counties Gas & Elec Co r Phoenixville
Thomas Wm W (Mary) blksmth h103 W Wood
Thomason Lora student nurse Asylum
Thompson Ary dom r727 Walnut
Thompson Cedrick firemn r330 Green
Thompson Debbie (wid Wm) r127 Ann
Thompson Dorothy R Mrs cigar boxmkr r215 Stanbridge
Thompson Emanuel lab h239 W Lafayette
Thompson Esther attndt Asylum
Thompson Fanny B cook r639 E Airy
Thompson Frank pres F O E Norristown AeriecFpG 7ap)g(·
Thompson Frank pres Norristown Aerie F O E No 832 r Harmonville
Thompson Geo farm hand Asylum
Thompson Harold E (Anna) tchr Roosevelt Junior High School r1404 Harding blvd
Thompson Harry B (Alice) carp h759 Astor

MORE GOODS ARE BOUGHT and SOLD THROUGH THE Classified Business Directory THAN BY Any Other Medium on Earth

(TRADE MARK)

Telephone Norristown 2228

McCLEANERSD

308 East Main Street Norristown, Pa.

Thompson Jas appr designer r1532 Arch
Thompson Jas (Eliz) janitor Y M C A h710 W Elm
Thompson John S (Mary) clk h834 Stanbridge
Thompson John S Mrs teller Norristown Penn Trust Co r834 Stanbridge
Thompson Lawrence (Marion) formn h603 W Lafayette
Thompson Lillian r715 Cherry
Thompson Mabel dom r715 Cherry
Thompson Mary D r30 Jacoby
Thompson Mary E hkpr r759 Astor
Thompson Naomi teller Norristown Penn Trust Co r834 Stanbridge
Thompson Nettie mill opr r356 E Penn
Thompson Raymond tailor h129 W Lafayette
Thompson Restell r715 Cherry
Thompson Saml (Christine) lab h19 E Washington
Thompson Sevater (wid Frank) h639 E Airy
Thompson Walter lab r512 E Main
Thompson Walter O (Augusta) formn h57 N Wakefield rd
Thompson Wm r1532 Arch
Thompson Wm (Jean) formn h615 DeKalb
Thompson Wm B (Agnes)) mach h1532 Arch
Thompson Wm C mgr Keystone Auto Club 29 E Main R 30-34
Thompson Winfield driver r516 DeKalb
Thoms Harry E (Laura B) eng h530 Astor
Thoms Harry E jr clk r530 Astor
Thoms Laura G student r530 Astor
Thoms Lillie R cashr r530 Astor
Thoms Wm A mach r530 Astor
Thomsen Bertha h1101 Powell
Thornton Chas B porter r208 E Wood
Thornton Laura B (wid Willas B) h208 E Wood
Thornton Mamie Mrs dom h101 Green
Thornton Mary E chambermaid r208 E Wood
Thorpe Leah tchr r517 Haws av
THRIFT BUILDING AND LOAN ASSN, J Fenton Cloud Sec, 507 Swede
Thumm Carl C (Margt M) police r28 E Chestnut
Thumm Christ W (Mary) formn P O h1108 Astor
Thumm Florence r314 Lucetta av
Thumm Wm C (Lulu M) baker Stritzinger Bakery h314 Lucetta R D 4
Thwaite Fannie clk Warner Dept Store r Conshohocken
Tiddy Wm (Gladys E) chemist h47 N Prospect av

Marr Oil Heat Machine

Marr Oil Burner
SALES — SERVICE
SEAVER-WHITE, Inc.
Phone 3650 NORRISTOWN, PA. 436 E. MAIN STREET

(TRADE MARK)
THERE ARE SMALL CATALOGS IN THIS BIG CATALOG OF YOUR CITY
Consult the Buyers' Guide

(TRADE MARK)
YOUR CITY DIRECTORY Answers All Questions as to Whom You Are Looking for and Where They Can Be Found

CONSULT THE Classified Business Directory for anything you wish to buy The Most Complete Classified Lists in the City are those in this Directory

QUALITY JEWELRY WATCHMAKER
Jacob E. Cressman
DIAMONDS - SILVERWARE - WATCHES
88 E. MAIN STREET Tel. 2902-W NORRISTOWN, PA.

Tiefenthaler Wm C mach R S N & Sons Co r Ambler
Tiger Frank S (Mary A) brkmn h154 W Airy
Tigue Michl J agt Baltimore Life Ins Co r West Chester
Tileston Eliz Mrs h117 Knox
Tillotson John A attndt Asylum
Timbario Harry emp R R R r620 E Marshall
Timbario Thos (Adeline) lab h620 E Marshall
Timbario Yolanda r620 E Marshall
Tinckler Anna Mrs bkpr r566 Stanbridge
Tingley Benj W student r28 Coles blvd
Tingley Clement (Virginia R) emp State Highway Dept h28 Coles blvd
Tinker Edw L (Maude) eng Bell Tel Co of Pa h1336 Harding blvd
Tinkler Brinton J (Mary E) yarn mfr (Phila) h935 W Marshall
Tinkler Clarence W (Louise) h601 Noble
Tinkler Elsie W clk r935 W Marshall
Tinkler Fredk J (Irene) lab r15 Stanbridge
Tinkler John T cotton gds h557 Haws av
Tinkler Rae E hkpr r557 Haws av
Tinkler Saml E jr (Martha) mgr h1400 Powell
Tinney Edw brklyr r119 E Marshall
Tinney John W (Eliz H) lab r724 Haws av
Tinsmith Chas J (Martha A) plmbr Crisman & Quillman r37 Beach
Tinsmith Herbert hlpr Crisman & Quillman r37 Beach
Tinsmith Walter plmbr r37 Beach
Tintor Lazo (Emma) h17 E Marshall
Tippy Jack O (Mary J) slsmn r24 S Schuylkill av
Tipton Ralph F (Ethel M) teller h1219 Powell
Tist Mildred bkpr Continental Cornice & Roofing Co r Trooper
Titlow Bernardine S student r1615 Pine
Titlow Irwin formn Supplee Wills Jones r Fairview Village
Titlow Minnie O sec D M Yost Co r Fairview Village
Titlow Walter S (Estelle) mgr h1615 Pine
Titus Dorothy sec r603 W Main
Titus Elmer F (Myrtle M) lab r618 W 4th B'port
Titus Phebe C (wid Robt F) h603 W Main
Toal Wesley bakers hlpr Stritzinger's Bakery r Trooper
Toas Hyman (Eva) meats 318 E Airy h638 Cherry
Toas Louis clk Hyman Toas r638 Cherry
Toas Saml H (Green's Drug Store) r638 Cherry
Todd Chas M (Daisy) clk h1539 Markley

Phone 3603 Elmer R. Schantz, Inc. General Upholstering Linoleums-Shades-Awnings Main and Corson Sts. P. O. Box 562

(Trade Mark) Who Sells It? Is Answered By the Classified Business Lists In this Directory

WHOLESALE RETAIL
THE RAINEY-WOOD COKE CO.
Producers of Foundry, Industrial and Domestic Coke
Phones: Norristown 4800, Ardmore 61500, Conshohocken 61500, Phoenixville 61500, Pottstown 61500 Main Office, Conshohocken; Plant, Swedeland

Todd Eliz M sten r1015 Cherry
Todd Eliz S r515 W Main
Todd Geo H clk r1539 Markley
Todd J Harrison (Jennie) bkpr Montgomery Trust Co r1015 Cherry
Todd J Harrison jr clk r1015 Cherry
Todd Kathryn slsldy D M Yost Co r515 W Main
Todd Walter H (Elsie M) paperhngr 1650 Markley h do
Todd Wm jr (Grace L) slsmn B E Block & Bros Inc h515 W Main
Toff Herman R (Betty) meat 1970 W Main h429 Sterigere
Tolan Cath (wid John M) h449 Depot B'port
Tolan Chas N (Margt A) mach h109 W 3d B'port
Toland Jos firemn Asylum
Tolchinesky Benj clk Herman Tolchinesky r Phila
Tolchinesky Herman jwlr 136½ W Main h Phila
Tolliver Anna Mrs h311 E Chestnut
Tolson A Russell (Martha) msngr h545 Noble
Tomchick Geo r19 Railroad
Tomchick Geo (Annie) wtchmn R R R h8A Railroad B'port
Tomchick John (Anna) emp R R R h19 Railroad
Tomczuk Carl (Mary) stripper h19 W Front B'port
Tomko Jos C Rev pastor Mother of Sorrow Church h504 Holstein B'port
Tomlin Geo H driver Hajoca Corp r454 Depot B'port
Tomlinson Algernon R (Sarah E) cond h731 Chain
Tomlinson Malcolm C (W Margt) research eng h1306 Markley
Tomlinson Mildred E clk r731 Chain
Tomlinson Robt emp Norristown Baking Co r731 Chain
Tomlinson Wm C linemn Phila Suburban-Counties Gas & Elec Co r160 W Airy
Tompkins Anita M sten Phila Sub Counties Gas & Elec Co r R D 1
Tompkins Wm C (Florence) slsmn Graber & Duffield Inc r R D No 4
Toner Geo R (Lillian K) clk h Charles B'port
Toner Mae Q tchr Washington School r Berwyn
Toner Theo B (Mattie F) r Charles rd
Toner Thos auto mech Keystone Auto Supply Co r Strafford
Torbidone Alf (Mary) lab h1054 Cherry
Torbidone Frank (Emma) lab h23 Beach
Torbidone Geo student r1054 Cherry
Torbidone Jos D roofer r1054 Cherry
Torbidone Karl (Camilla) driver r1054 Cherry
Torbidone Massimo (Jennie) lab h1010 Cherry
Tormina Gasper lab r835 Thomas
Tormina Mary looper r835 Thomas
Tormina Nunzio (Margt) lab h835 Thomas
Tormino Anthony (Rose) gro 359 E Penn h do
Tornabieini Antonio (Sarah) lab h707 Violet

HARRY K. THOMAS Real Estate AND Insurance 515 Swede St. PHONE 3383

(Trade Mark) Where To Buy? Consult the Classified Business Lists In This Directory

(TRADE MARK)
The City Directory is a Catalog of your City

Consult the CLASSIFIED INDEX FOR Anything You Wish to Buy

The Most Complete Classified Lists in the City Are Those in This Directory

Use the Directory to Direct

The Nor-Mont Motor Co.
FRANKLIN - VIKING - OLDSMOBILE
NORRISTOWN - - POTTSTOWN - - PHOENIXVILLE

Tornetta Antonio r Whitehall rd
Tornetta Bennie (Mary) presser h248 Minor
Tornetta Bridgie (wid Antonio) h315 E Airy
Tornetta Cath (wid Chas) h601 E Oak
Tornetta Chas (Josephine) driver h505 Moore
Tornetta Chas (Stella) driver r541 Sandy
Tornetta Chas (Pauline) farmer h309 Moore
Tornetta Chas lab r541 Sandy
Tornetta Frank (Carmella) lab h541 Sandy
Tornetta Frank T (Eliz E) lab h749 Astor
Tornetta Harry (Annie) lab h533 Arch
Tornetta Lawrence barber 376 Moore h do
Tornetta Susie knitter r541 Sandy
Tornetto Jos (Nancy) h220 E Marshall
Tornetto Jos (Mary) lab h844 High
Tornetto Jos F (Mary) agt Balto Life Ins Co h303 E Marshall
Torrisa Jos lab r1014 Stanbridge
Torrisa Mauro (Anna) lab h1014 Stanbridge
Tose Fannie S gro 611 W Elm h do
Tose Louis (M Tose & Son) r1026 W Main
Tose M & Son (Michl & Louis Tose) hauling 64 W 4th B'port
Tose Michl (M Tose & Son) r1026 W Main
Toto Andrew (Vera) gro 364 Moore h do
Totten John F (Bertha) clk h830 Stanbridge
Totten John F jr (Mary) acct P R R r126 W 2d
Tourtual Anna C phone opr Asylum
Town & County Building & Loan Assn Lloyd F Kershner pres J Harry Teany sec Jas Burkert treas 329 DeKalb
Townley Bedford (Margt E) cable splicer Phila Suburban-Counties Gas & Elec Co h624 George
Townley M E Mrs (Kitty June Beauty Shoppe) r624 George
Townsend Alberta M inspr Rambo & Regars r311 Green
Townsend Carrie G Mrs dom h311 Green
Townsend Chas F (Lillie) formn h1123 Green
Townsend Clifford (Ester) millhd r624 W Lafayette
Townsend H Clinton pntr 211 E Wood
Townsend Harry C (Carrie) clk P O h216 Jacoby
Townsend Norman W student r216 Jacoby
Townsend Vera E clk McLellan's Dept Store r1123 Green
Townsend Willard F carp r1123 Green
Tracey Emma E instructor r529 Stanbridge
Tracey Helen attendt Asylum
Tracey Jas J hats 38 E Main h529 Stanbridge
Tracey Jas J jr mgr James J Tracey r528 Stanbridge

JOHN J. CORSON
Real Estate Properties Financed Mortgages Bought and Sold
All Kinds of Insurance Building and Loan Associations
Corner MAIN and CHERRY STREETS Phone 770

VALLEY FORGE HOTEL
L. S. BARNES, Manager ROOMS, $2.50 up—Single and Double
Main Dining Room and Coffee Shop Open 7 A.M. to 9 P.M.
22-28 EAST MAIN STREET, NORRISTOWN Phone Norristown ★3260

Tracey's Apartments 38 E Main
Tracrucia Rosario (Pieta) lab h428 Moore
Tracrucia Rosie mender r428 Moore
TRACY HENRY M, V-Pres Norristown-Penn Trust Co, r Conshohocken, Phone 199
Tracy John C treas Union Mutl Fire & Storm Ins Co r Conshohocken
Tramutolo Rose (wid Emidio) h912 Arch
Tramutolo Salvatore (Philomina) lab r912 Arch
Trankle Esther M asst bkpr Pacific Fire Ins Co r39 N Jefferson av
Trankle Fredk W (Clara) shirtctr h39 N Jefferson av
Trankle Hanson A student r39 N Jefferson av
Trapolilli Pasco (Mary) lab h46 W Front B'port
TRAVELERS INSURANCE CO THE, Elgin H Lenhardt District Agent 14 E Penn, Phones 3318 and 3319, h1637 Sheridan Lane, Phone 4351 (See back cover and adv in Insurance Dept)
Travi Jos (Antonetta) lab h465 Fairfield rd
Travi Lambert Rev rector St San Salvadore R C Church 407 E Main
Treemount Cemetery Sandy bel Treemount av
Trego Elwood splicer Bell Telephone Co r719 Chain
Treichler Chas W tchr Public School r128 W Marshall
Treichler Eliz M tchr Washn School r128 W Marshall
Treichler Frank A (Treichler's Pharmacy) r128 W Marshall
Treichler Kate M (wid John S) h128 W Marshall
Treichler Paul (Gladys) clk h1535 Willow
Treichler's Pharmacy (Frank A Treichler) 500 Swede
Treisbach Clarence G H (Edna) mach h33 Egypt rd
Treisbach Ellwood drftsmn r33 Egypt rd
Treisbach Geo student r33 Egypt rd
Tremont Chas (Alice; Gloria Theatre) h331 Green
Trent Norris lab h1024 Green
Tresslar Sophia (wid of Danl) h353 E Airy
Tressler Chas (Rita) garagehlpr Phila Sub Counties Gas & Elec Co h501 George
Treversan Anna F h1002 Stanbridge
Treversan Lillian E student r1002 Stanbridge
Tribble Israel (Susie) lab h1340 Ridge av
Trinity Reformed Church Rev E Wilbur Kriebel pastor Elm cor Swede
Tripler Henry E (Eliz) h1215 DeKalb
Tri-plex Shoe Co Claude Albright mgr 84 E Main
Tripney Chas H (Emma) editing and news dept Norristown Herald Printing Co h123 W 5th B'port
Trites Anna Aged Women's Home Markley ab Brown
Trolio Jos (Jennie) mason h569 E Lafayette
Trooper Heights Building & Loan Assn F W Gristock pres H P Tyson sec Clayton L Brown treas 41 E Main

MORE GOODS ARE BOUGHT and SOLD THROUGH THE Classified Business Directory THAN BY Any Other Medium on Earth
(TRADE MARK)

Consult the CLASSIFIED INDEX FOR Anything You Wish to Buy

The Most Complete Classified Lists in the City Are Those in This Directory

Use the Directory to Direct

THE
Northwestern
Mutual Life
Insurance Co.
of Milwaukee,
Wis.

Low Cost
Security
Service

A. C. F.
FINKBINER
Special Agent
509 SWEDE
STREET
Norristown, Pa.
Phone 2013

CHEVROLET MOTOR AGENCY
for Economical Transportation
Walter D. Wood
CHEVROLET SALES AND SERVICE
CHEVROLET
Call Norristown 2145 Main & Mill Sts.

TROUT FRANK S, Mgr Real Estate Dept Harry Butera, r 3d cor Francis, R D No 3
Trout Harold student r1434 Juniper
Trout Helen student r1434 Juniper
Trout Jas S (Annie) mach h126 Stanbridge
Trout Norman C (Florence) driver h1434 Juniper
Trout Robt linemn r1434 Juniper
Troutman Alma attndt Asylum
Troutman Burnice A r407 W Lafayette
Troutman Gerald K student r407 W Lafayette
Troutman J Harman sten r611 W Lafayette
Troutman Oliver J (Myrtle) carp h407 W Lafayette
Troutman Palmer P (Mary) carp P R R h516 Chain
Troutman Paul H clk P R R r611 W Lafayette
Troutman Saml F (Nellie) timekpr h611 W Lafayette
Trovinger Allen F (Emma) h705 George
Troxell Daisy h502 Fairfield rd
Troxell Mae S sten Henry Fox r43 E Chestnut
Troy John lndrymn Asylum
Troyer Louis (Annie) butcher h62 W Rambo B'port
Troyl Carmen (May) lab h109 Swede
Trucksess David jr lab h213 Barbadoes
TRUCKSESS ROBERT, Sec Huganir Lumber Co, Treas Counties Finance Co and Lawyer 519 Swede, Phone 431, h Fairview Village, Phone 1648-R-4
Truesdell Frank P (Meta) emp York Heating & Venilating Corp h120 Holstein
Truesdell Jos J lab r204 Forest av
Truesdell Mary E (wid Arth A) h204 Forest av
Trumbore John J practical nurse Asylum
Trump Clarence W (Helen) lab h916 Jackson
Trump Edna Mrs h707 Cherry
Trump Jacob A (Mary) lab h940 Jackson
Trump Jesse (Mary E) lab h1 Stanbridge
Trump Jesse jr (Martha) lab h13 Stanbridge
Trump Katharine C presser r9 Stanbridge
Trump Robt (Sarah) emp State r32 W Wood
Trump Roland P (Esther) clk h372 Francis av
Trump Wm C (Catharine) lab h9 Stanbridge
Tuck Bryant mech r202 W Main
Tucker Bessie M mlnr 55 E Main h 34 E Airy
Tucker Edw E (Emma) formn h314 James
Tucker Lawrence L (Eva) elecl eng Phila Sub Counties Gas & Elec Co h120 W 8th B'port
Tucker Maude A mlnr r Hamilton Hotel
Tudball Fred opr eng Asylum
Tufillaro Dominic h309 DeKalb
TUFILLARO D & SON (Nicholas B Tufillaro), Realtors, Real Estate and Insurance, Mortgages 200 DeKalb, Phone 342 (See adv in Real Estate Dept)
Tufillaro Margt r309 DeKalb

CONSULT
THE
Classified
Business
Directory
for anything
you wish to buy
The Most
Complete
Classified
Lists
in the City are
these in this
Directory

Phone 3800
D. M. YOST COMPANY
MAIN and DeKALB STS.
Dress Fabrics
Lingerie
Hosiery
Gloves

TUFILLARO NICHOLAS B (Lena; D Tufillaro & Son), h309 DeKalb, Bridgeport, Phone 2049
Tully Ellen hkpr r814 DeKalb
Tupper Willard C (Verda) mach h1212 Harding blvd
Turano Albert (Pauline) lab h404 E Oak
Turano Jos (Lena) barber 309 E Marshall h do
Turkvent Eliz r727 Walnut
Turley Austin V (Mary) asst formn r1213 Arch
Turley James slsmn r123 W 4th B'port
Turley John pntr r123 W 4th B'port
Turley Josephine E (wid Jas) h123 W 4th B'port
Turley Katie knitter r123 W 4th B'port
Turley Leo S (Marie) h150 E Front
Turley Madeline E sten John J McCormick r123 W 4th B'port
Turner B Linford (Emily) carp h535 Astor
Turner Clarence (Florence) lab h114 Stanbridge
Turner Samuel attndt Asylum
Turner Usher (Rose) lab h215 Diamond av
Turpin Allen (Mamie) lab r665 Corson
Turpin Jos (Rebecca) lab r37 W Front
Tuskegee Tailors (Robt N Scott) 1079 Powell
Tute Geo lab r500 Bush B'port
Tute Jos lab r500 Bush B'port
Tutice Chas weaver r223 E Marshall
Tutice Francis M knitter r223 E Marshall
Tutice Josephine knitter r223 E Marshall
Tutice Lillian (wid Jos) h223 E Marshall
Tuturesca Chas lab r703 E Oak
Tuturesca Francisco (Mary) lab h703 E Oak
Tuturice Chas lab r221 E Marshall
Tuturice Francis r221 E Marshall
Tuturice Frank J (Frances) gro 1200 Stanbridge h do
Tuturice Jos (Mary) farmer h Basin cor Tremont av
Tuturice Josephine r221 E Marshall
Tuturice Lizzie (wid Joseph) h221 E Marshall
Tuturice Mary (wid Jos) h Tremont and Basin
Tuturice Russel (Fannie) lab h815 Tremont av
Tuykulsker Jacob (Lipie) mgr h206 Buttonwood
Tuzzi Emily M assorter r335 E Lafayette
Tuzzi Jos (Mary) lab h335 E Lafayette
Twenty-eighth Division Tank Co N P G Wm T Wilfong capt Special Division Troops headquarters Crooked la B'port
Tyler Ella M (French Am Beauty Shoppe) r625 DeKalb
Tyler Elsie M nurse 1312 Arch r do
Tyler Ernest A (Mary) mach h203 Noble
Tyler Geo C (May) weaver h936 Stanbridge
Tyler Harriet h17 E Washington
Tyler Jos M (Hannah) electn h86 N Jefferson av
Tyler Karl F clk Phila Sub Counties Gas & Elec Co r203 Noble
Tyler Lenora hkpr r17 E Washington

Real Estate
Insurance
BUTERA
REALTOR
NOTARY
PUBLIC
Italian
Interpreter
LICENSE
TAGS
24 to 48 Hours
6 E. AIRY
STREET
Phone 251
FRANK
S.
TROUT,
Mgr.
REAL ESTATE
DEPT.

(TRADE MARK)
THERE ARE
SMALL
CATALOGS
IN
THIS BIG
CATALOG
OF
YOUR CITY
Consult
the
Buyers'
Guide

(Trade Mark)
YOUR CITY DIRECTORY Answers All Questions as to Whom You Are Looking for and Where They Can Be Found

CRISMAN & QUILLMAN
Plumbing Heating and Electrical Contractors and Supplies
204 DeKALB
Tels. 3820-3821
Norristown, Penna.

Awnings
Shades
Flags
Decorations
Walter F. Yost
DeKALB Corner AIRY
Telephone 1000
Opp. City Hall Norristown, Pa.
Curtains
Tapestries
Laces
Madras

Tyson Aaron R (Laura) pntr r1017 Swede
Tyson Aaron R jr (Mary) slsmn r101 W 8th B'port
Tyson Abram A (Rachel) slsmn h700 Stanbridge
Tyson Alton LeRoy emp Werkiser Ice Co r640 Chain
Tyson Annie drsmkr r2005 W Main
Tyson C Kepler dep sheriff r Skippack
Tyson Chas H h613 Green
Tyson Chas H jr lab r613 Green
Tyson Chas R (Emily) eng h1036 Cherry
Tyson Clarence G (Marguerite) slsmn h820 W Main apt 7
Tyson Claude (Emily) lab r817 W Elm
Tyson Doris student r1639 DeKalb
Tyson Edw J lab r715 W Oak
Tyson Elwood M (Ellen) lab h721 Noble
Tyson Emma Mrs cook Aged Women's Home Markley ab Brown
Tyson Everett S emp Phila Sub Counties Gas & Elec Co r817 Stanbridge
Tyson Florence dep recorder r638 Stanbridge
Tyson Geo F (Florette) stablemn Werkiser Ice Co h640 Chain
Tyson Gladys A sten Pacific Fire Ins Co r532 Astor
Tyson Harry R (Elsie) brklyr h329 W Wood
Tyson Harvey B (Alice) formn h652 Stanbridge
Tyson Henry K (Cath) lab h774 Kohn
Tyson Henry R prod 503-547 DeKalb S 110-112 h Centre Square
Tyson J Gillmur (Eleanor) pres-treas American Asbestos Co Inc h1639 DeKalb
Tyson J Gillmur jr student r1639 DeKalb
Tyson J Laurence (Edith) h36 N Prospect av
Tyson John (Gertrude) lab h806 Arch
Tyson John R (Margt) lab h715 W Oak
Tyson Jonathan R (Anna) fertilizer h1005 W Main
Tyson Jos J (Effie) lab h532 Astor
Tyson Kate H r613 Green
Tyson L Norman emp Fowler & Wolfe Mfg Co h917 Green
Tyson Lloyd (Anna) lab r817 W Elm
Tyson M Blanche mus tchr 1025 W Main r do
Tyson Mabel N teller Norristown Penn Trust Co r1315 Locust
Tyson Mary Mrs h1025 W Main
Tyson Mary r613 Green
Tyson Mary D Mrs pres Tyson Shirt Co h1500 DeKalb
Tyson Maurice compositor Norristown Press r101 DeKalb
Tyson Rachel P (wid Howard G) r722 Swede
Tyson Ralph S emp Railway Express Agency r1529 Arch
Tyson Raymond L (Margt) clk h817 Stanbridge
Tyson Robt B (Florence) slsmn h609 W Main
Tyson Shirt Co Mrs M D Tyson pres E D Gotwals v-pres J S Carter sec-treas 620 Corson

CONSULT THE Classified Business Lists IN THIS DIRECTORY
If You Would Find What You Wish to Buy

Tyson Vera L sten r1036 Cherry
Tyson Wm G (Flora) pntr h119 E Marshall
Tyson Wm H lab Penn Tack Co r623 Cherry
Tyson Wm H (Annie) lab h817 W Elm
Tyson Wm H printer r715 W Oak
Tyson Wm L (Gertrude) formn Reading Screw Co h1315 Locust
Ughes Jos J (Dorothy) sergt State Police r550 Kohn
Uhrich Leroy A (Mary) baker Keystone Pretzel Co h740 Chain
Uhrich Paul H (Mary) brkmn h505 W Elm
Uhrin Michl A wtchmn r1035 Willow
Ullman Geo (Clementine) restr Conshohocken h1537 Willow
Ulrich Edw A r762 George
Ulrich Wm M Rev (Anna) pastor Church of the Brethren 717 Haws av
Umani Jas (Roma Cafe) r142 W Main
Umstead Caroline tchr r412 W Marshall
Umstead Cath nurse r412 W Marshall
Umstead Eliz (wid John K) r774 Kohn
Umstead Eliz L sec Dr G A Lanz r218 Nassau pl
Umstead Emma (wid John R) r1201 W Main
Umstead Geo G r412 W Marshall
Umstead Ivy L spinner r774 Kohn
Umstead Lyman A (Esther) analyst h502½ W Main
Umstead Lynford A (Goldie) sten r1017 W Marshall
Umstead Mary B (wid Ambrose B) h1017 W Marshall
Umstead Raymond S clk J B McDevitt r218 Nassau pl
Uncle Willie's Tire Store Inc H D Fisher pres E E Neall treas Harry W Coburn sec 516 W Main 1507 W Marshall and Wood and Markley
Undercoffler Wilson S (Mamie) tchr h1401 Astor
Undercuffler Chas E (Kath M) confr 1202 Green h do
Undercuffler Geo (Louise) eng Supplee-Wills-Jones h203 Buttonwood
Undercuffler Harry D (Anna B) projectionist h413 Barbadoes
Undercuffler Wm S (Margt) mach h140 W Penn nr Cherry
Underkoffler John H (Jennie) furn h816 Smith
Underkoffler Mildred L phone opr Bell Telephone Co r49 E Chestnut
Underkuffler Wilson M (Mary) mach h507 Buttonwood
Underwood Portable Typewriter Agency Norristown Typewriter Co agts 416 DeKalb

PHONE 2273
JOHN J. BOLGER
Cut Stone Contractor
Ford Cor. Lafayette, Norristown

TOWING
AUTOMOBILE REPAIRING
OILING
GREASING
J. WILMER LARE
211 PEARL STREET
Norristown, Pa.
DAY AND NIGHT SERVICE
Day Tel. 4377-W
Night Tel. 3484

CONSULT THE Classified Business Directory for anything you wish to buy
The Most Complete Classified Lists in the City are those in this Directory

Agents
DUNLAP TIRES
BRAKE LINING
Automobile Accessories
The Hoffman Rubber Co.
522 DeKalb Street
Norristown, Pa.
Tel. 723
Vulcanizing
OFFICIAL HEADLIGHT STATION
We Sell DUNLAP TIRES Exclusively

(TRADE MARK)
Who Sells It?
Is Answered By the Classified Business Lists In this Directory

The Directory is the common medium between Buyer and Seller.

UNDERWOOD TYPEWRITER CO, E C Wick Mgr, Sales, Repair and Rental Service 307 Norristown-Penn Trust Bldg 315 Swede, Phone 2379
Unger Henry G (Linnie) clk (Phila) h78 N Highland av
Ungerleider Edna bkpr r121 W Marshall
Ungerleider Francis bkpr r121 W Marshall
Ungerleider Goldy (wid Ignatz) h121 W Marshall
Ungerleider Morton W student r121 W Marshall
Unglab Chas attndt Gulf Refining Co r Lavinia
Unglaub Michl r411 Cherry
UNION MUTUAL FIRE AND STORM INSURANCE CO, Howard C Dager Pres, W S Schlichter V-Pres, Harry S Kulp Sec, John C Tracey Treas, Forrest J Henry Asst Sec, 512 Swede, Phone 2753-W
United Battery Service Jos Smith mgr 113 DeKalb
United Brotherhood Carpenters & Joiners of America Local No 897 Elmer Slough sec 230 W Main
United Dollar Cleaners & Tailors (S A Stein) 211 Cherry
United Paint-Up Stores Inc Morris D Quinn mgr 255 E Main
United Pipe & Supply Co Inc Hyman Mann pres gen mgr and treas Aaron Mann v-pres Harry Mann sec Franklin cor E Lafayette
United Spanish War Veterans Gen Jos K Weaver Camp No 52 Albert S Garner adjutant City Hall bldg E Airy
United States Acceptance Corp Clark & Knapp reprs auto finance 51 E Main Room 38
Universal Car Loading Distributing Co (M Tose & Son) 64 W 4th B'port
Unruh Willard clk r700 Swede
Uptygrove Gertrude Mrs r802 Swede
Urner Ralph S (Mary E) mach h1043 Swede
Usher D Jackson (Mabel L) struct eng h1538 Powell
V Shoppe The (Florence Voorsanger) beauty shop 554 Haws av
Vacarelli Anthony (Mary) lab h648 Bush B'port
Vacuette Sales Co Harold Horish rep 51 E Main Room 34
Vadakin Mary (wid Asael) h615 W Main
Vagnoni Amelia hkpr r726 Sandy
Vagnoni Herman carp r726 Sandy
Vagnoni Owida lab Norristown Magnesia & Asbestos Co r726 Sandy
Vagnoni Serafino (Eliz) lab h726 Sandy
Vagnoni Wm (Elva) carp h426 Bush B'port
Valei Jas (Alice) lab h232 Prospect av
Valentine Edward (Isabella) carp h121 Pearl

ASBESTOS INSULATING CO.
GUTTERS SPOUTING METAL WORK
— ROOFING —
IN ALL BRANCHES
Phone 791-2 MAIN and ASTOR STS.
SLATE TILE ASBESTOS

NORRISTOWN TYPEWRITER COMPANY
Typewriters—Expert Repairing and Rebuilding
416 DeKALB STREET Telephone 1136 NORRISTOWN, PA.

Valentine Romeo (Virginia) lab h36 W Basin
Valentine Thos hlpr r121 Pearl
Valentine Wm pntr Riverside Garage r1332 W Main
Valentino Jos lab Norristown Magnesia & Asbestos Co r547 E Lafayette
Valentino Laura turner r547 E Lafayette
Valentino Tomasso (Jennie) lab h547 E Lafayette
Valeria Rosario (Angeline) lab h802 Smith
Valerio Anthony (Josephine) h343 E Marshall
Valerio Anthony (Mary) lab h304 Holstein B'port
Valerio Anthony waiter Fashion Restaurant r36 W 7th
Valerio Donato (Rose) confr 930 W Airy h do
Valerio Jessie rugwkr r1102 Green
Valerio John (Luise) lab h388 Union av
VALERIO JOHN, Real Estate, Insurance, Mortgages and Notary Public 302 E Main, Phone 3311, h231 E Chestnut, Phone 3430-W (See adv in Real Estate Dept)
Valerio Jos (Maggie) slsmn h1102 Green
Valerio Mary r36 W 7th
Valerio Mary rugwkr r1102 Green
Valerio Michl (Federica) lab h36 W 7th
Valerio Neil brklyr r930 W Airy
Valerio Nick lab Norristown Magnesia & Asbestos Co r583 E Lafayette
Valerio Patk (Nellie) lab h830 Ford B'port
Valerio Rose Mrs h930 W Airy
Valetta Saml lab h527½ E Lafayette
Valley Forge Cafe (Mark W Stead) soft drinks 118 Swede
Valley Forge Coffee Shoppe (Valley Forge Hotel) 22-28 E Main
Valley Forge Drug Co (S Glickman) 87 E Main
VALLEY FORGE HOTEL, V M Melvin Mgr, 22-28 E Main, Phone 3260
Valley Forge Taxi Service (Theo Lewis) 17 W Penn
Valliant Nancy therapist Asylum
Value Michl (Julia) lab h619 Green
Valyo Jos r25 W 7th
Valyo Mike lab h25 W 7th B'port
VanAntwerp Geo (Liela) eng h321 Harding blvd
VanArmer Harry street mgr Norristown News Agency r662 Kohn
VanBuren Eug L (Edna) h Curren ter
Vance Clara E waitress Asylum
Vance Michl mech Asylum
Vanderslice Geo H (Andora) barber h605 W Elm

Norristown Times Herald
MONTGOMERY COUNTY'S GREAT HOME NEWSPAPER
Published Every Weekday Evening Telephone 2500

(TRADE MARK)
Where To Buy?
Consult the Classified Business Lists In This Directory

Gas and Electric Service
▼
Philadelphia Suburban Counties Gas and Electric Company

(Trade Mark)
The City Directory is a Catalog of your City

ACCOUNTANT John E. Brogan
McGINLEY BUILDING
2 W. MAIN ST.
NORRISTOWN, PA.
Tel. Norristown 3588

VanderWende Nila student r borough line nr Juniper
VanDyke Chas A (Hattie) eng P R R h121 Franklin av
VanDyke Harold M auto mech r121 Franklin av
VanDyke Jos slsmn March Packing Co h308 W Main
VanEtten Jas G (Cora) sheet metalwkr h103 Riverside av
VanFossen Anna M sten r649 Haws av
VanFossen Arnold bakers hlpr Stritzinger's Bakery r28 E Oak
Vanfossen Chas E (Margt) asst undtkr h619 DeKalb
Vanfossen Chas E (Eliza) mach r535 Astor
Vanfossen Earl R clk r619 DeKalb
VanFossen Elwood emp Adam Scheidt Brewing Co r28 E Oak
VanFossen John (Mary) janitor h28 E Oak
VanFossen John jr musician r28 E Oak
VanFossen Norman (Susan) baler h143 W Airy
Vanfossen Wm h26 W Main Apt 17
VanFossen Wm janitor r530 Barbadoes
Vanfossen Wm (Loie) lab r114 W Marshall
Vanfosson Howard W furn 207 Cherry h do
Vanhorn Alonzo (Florence) slsmn B E Block & Bros Inc h408 Warren av
Vanhorn Elber (Valda) baker h115 W Marshall
Vanhorn Millard slsmn B E Block & Bros Inc r408 Warren
VanHorn Wm M (Lillian) papermkr h1209 Locust
VanHorn Wm T printer John Hartenstine r1209 Locust
VanLeer Steph E (D Eliz) carp h122 Noble
VanLiew Harold S (Eliz) h108 Selma
VanOrmer Christopher private nurse Asylum
VanOrmer Harry R (Gertrude) gro r662 Kohn
VanSkite Wm R (Ida G) deputy register of wills Court House h1872 W Main
Vare John formn Phila Sub-Counties G & E Co r1025 DeKalb
Vasley Steph (Eliz) lab h322 Coates
Vaszily Kathryn dom r827 W Main
Vaughan B Linford (Margt) h1344 Arch
Vaughan B Rodney (Mary) undtkr 501 Green h do
Vaughan Clara (wid Edw L) h501 Green
Vaughan Edw L (Harriet) slsmn Supplee Wills Jones r1433 Markley
Vaughan Edwin L (Anna) driver h229 E Marshall
Vaughan Harry E (Alethia) h612 W Lafayette
Vaughan John R r229 E Marshall
Vaughan Louis driver r214 Beach
Vaughan Wm H (Bessie) lab h214 Beach

W. H. KNEAS LUMBER CO., Inc.
LUMBER — COAL — MILLWORK
AIRY and WALNUT STREETS Bell Telephone 2975

SEEDS FEED GRAIN Fertilizers
Poultry and Dairy and Garden Supplies
SIMPSON BROS.
204 West Marshall
Phone 1265

Established 1886
I. F. MARCH'S SONS
Phones 425 - 426
BOXES NAILED OR IN THE SHOOK
FOURTH AND MILL STREETS BRIDGEPORT, PA.

Vecchio Pasquale (Angelina) lab h520 E Washington
Vega Jos (Laura) r417 DeKalb
Veith Marjorie Mrs r1222 Harding blvd
Veliro Carmine lab r347 E Marshall
Vence Jas pkr Norristown Baking Co 333 E Airy
Vendetto Farino lab h21 W Lafayette
Vanditti Carmisse (Mary) lab h235 E Airy
Venditti Dominic (Mary) lab h347 E Penn
Venetzia Tony (Jennie) junk h717 E Oak
Venezia Antonio (Jennie) lab h830 Violet
Venezia Chas (Mary) lab h325 Moore
Venezia Frank (Carmelia) pdlr h635 Sandy
Venezia Harry (Sarah) lab h424 E Oak
Venezia Jos (Mary) barber 601 Walnut h do
Venezia Jos (Rose) meat 601 Moore h do
Venezia Louis r319 E Marshall
Venezia Morris (Mary) lab h513 E Marshall
Venezia Salvatore (Lily) h921 E Elm
Venezia Salvatore (Sadie) lab h319 E Marshall
Venezia Tony (Acuccia) gro 440 Moore h do
Venezia Vincent (Antoniette) barber Fred Galullo r611 Willow
Venezia Vito barber 101 W 3d h do
Vengelista Michele lab Phila Sub Counties G & E Co r423 Arch
Venonski John (Mary) h414 Coates
Vento Gus (Annie) junk h639 E Oak
Ventura Alfonso L (Louise) dentist 209 DeKalb h737 Sandy
Ventura Francis D (Marguerite) phys 209 DeKalb h 1605 Locust
Vercoe Isaac J (Sybilla) janitor h108 W Wood
Vercoe Vida L sten r108 W Wood
Verna Helen student r417 DeKalb
Verna Vincent (Lillian) furs 417 DeKalb h do
Vernachio Pasquale (Rachel) gro 554 Green h do
Vernini Luciano (Madeline) tailor 526 Norris h do
Vernon Arthur cook Asylum
Vernon Eunice lndrymn Asylum
Vernon Wm F (Sarah) barber Anthony Greenrose h850 Cherry
Verruni Louis (Mary) lab h223 E Airy
Vetter Anna M hkpr r Violet c Basin
Vetter Ernest (Anna) baker h543 Swede
Vetter Ernest (Bertha) lab h Violet c Basin
Vicchio Michael (Marie) welder R S N & Son Co h1407 W Main
Vickery Horace hauling contr 240 Hamilton r do
Vielhauer Chas supt A H March Pkg Co r310½ DeKalb B'port
Vielhauer Geo E (Ruth) slsmn A H March Pkg Co h202 Green

MARSELLA PHOTO STUDIOS
21-25 Curren Arcade
53 East Main Street
Tel. 562-J
OPEN DAILY
Sundays 9 to 5
Photographers
PORTRAITS and COMMERCIAL Photographers
HERCULES MARSELLA, Proprietor
PHILADELPHIA STUDIO
3032 FOX ST.
Telephone DIAMOND 5687-W

Consult the CLASSIFIED INDEX FOR Anything You Wish to Buy
The Most Complete Classified Lists in the City Are Those in This Directory
Use the Directory to Direct

ICE
Keystone Ice Company
Phone 2681
MARKLEY and OAK STREETS
Norristown, Penna.
COAL

MORE GOODS ARE BOUGHT and SOLD THROUGH THE Classified Business Directory THAN BY Any Other Medium on Earth
(TRADE MARK)

Who Sells It?
Is Answered by the Classified Business Lists In This Directory

Vielhauer John (Ada) car inspr h129 W 5th B'port
VIKING MOTOR CAR AGENCY (The Nor-Mont Motor Co), W Main cor Forest av, Phone 3390, Branches, 443 High, Pottstown, Phone 1661 and 376 Church, Phoenixville, Phone 1189 (See left top lines and Auto Dept)
Vile Francis W clk r541 Swede
Vile Robt F J clk r541 Swede
Vile Sarah J (wid John) h524 Norris
Vincent Raymond M Rev (Laura) 618 DeKalb B'port
Viney Anna Mrs h201 E Washington
VINK J A LOGAN (Lena), Druggist 837 DeKalb cor Jacoby, h do, Phones 1924 and 1167
Vitabile Anna r670 Moore
Vitabile Jos (Vita) gro 670 Moore h do
Vitabile Luciano (Vincenza) meats 273 E Main h do
Vivolo Alf driver r5 Mogeetown
Vivolo Donato (Angeline) lab h5 Mogeetown
Vivolo Sallie r5 Mogeetown
Vocational School Oak c Church
Vogel Alex (Cath) ribber h1310 Arch
Vogel August (Annie) lab h1338 Pine
Vogel Danl A knitter r1338 Pine
Vogel Geo (Anna) welder h309 W Brown
Vogel Lena clk r1338 Pine
Vogel Leo J (Isabelle) clk h1507 Astor
Vogel Leona G folder r1338 Pine
Vogel Ludwig attndt Asylum
Vogenberger Ralph A hlpr Dept of Forest and Waters r Y M C A
Vogt Harry (Laretta) supvr Stritzinger Bakery h Phila
Vogt Herman pressman Norristown Press h R D 4
Vogt Otto W (Margaret H) autos 50 E Penn h R F D 1
Voitlander Fred emp Norristown Box Co r245 E Main
Vojcik Sophia attndt Asylum
Volinski Stanley attndt Asylum
Volkert Matilda Mrs r1316 Powell
Volp Angelo (Josephine) lab h537½ E Main
Volp Vincent (Lena) lab r428 E Marshall
Volpe Americo (Carlo Volpe & Bros) h666 Chain
Volpe Carlo (Carlo Volpe & Bros) h666 Chain
Volpe Carlo & Bros (Carlo & Americo) hauling 666 Chain
Volpe Dominick (Caroline) emp Jas Lees & Sons Co h212 Franklin
Volpe Dominick (Rose) lab h3 Diamond av
Volpe Ernest (Gaeteno) brklyr h1221 Ridge rd

SEE SUPERINTENDENT AT CEMETERY Telephone 473
Riverside Cemetery Company
NORRISTOWN'S BEAUTIFUL BURIAL PARK — Perpetual Care
G. CARROLL HOOVER, Secretary 502 SWEDE ST. Tel. 1348-W

Rugs Draperies Linoleums Shades Upholstering
D. M. YOST COMPANY
MAIN and DeKALB STS.
Phone 3800

Volpe Gaetano (Elisa) tailor 666 Chain h do
Volpe Genarosa (wid Ralph) r406 E Main
Volpe Jos (Dilena) lab h561 E Main
Volpe Michl (Ida) lab h1219 Ridge rd
Volpe Michl reprmn r104 E 4th B'port
VOLPE MICHAEL S (Linda), Undertaker, Embalmer and Funeral Director 406 E Main, h do, Phone 2583
Volpe Salvatore r325 E Penn
Volpe Saml gro 104 E 4th B'port h do
Volpe Thos driver r104 E 4th B'port
Volupo Alf lab r352 E Penn
Volupo Salvatore (Philomena) lab h352 E Penn
Volz Chas A (Margt) baker h1237 Oakwood av
Vono Dominick (Conjetta) lab h137 Ann
Voorsanger Florence beauty shop 554 Haws av h do
Vuoto Gaetano (Theresa) lab h342 E Marshall
Vuoto Mamie emp Jas Lees & Sons r342 E Marshall
Vuoto Sullivan lab r342 E Marshall
Vuoto Susie r342 E Marshall
Vuotto Anna opr r741 Sandy
Vuotto Constantino (Antonia) lab h741 Sandy
Vuotto Felix slsmn r741 Sandy
Vuotto Salvatore appr carp r741 Sandy
W & P Food Stores (Louis Perloff & Morris Wagner) gros 417 Swede
Wachoski Frank attndt Asylum
Waddington Saml V bkpr J B Keyser r Doylestown
Wade Harry (Sophie) mach h1507 Willow
Wade John (Nora) lab h725 Haws av
Wafer Alice A drsmkr r211 E 4th B'port
Wafer Annie R cigarmkr r211 E 4th B'port
Wafer Cath clk r16 W 4th B'port
Wafer Kathryn M T asst Dr H M Rosenman r116 W 6th B'port
Wafer Margt h211 E 4th B'port
Wafer Mary D r211 E 4th B'port
Wafer Matthew (Cath) ship clk Jas Lees & Son h116 W 6th B'port
Wafer Matthew F (Cath) clk h16 W 4th B'port
Wagenhurst Mary N h418 W Airy
Wagenhurst Ruth clk PO r418 W Airy
Wagenhurst Walter B (Florence) drftsmn h402 W Fornance
Wagenhurst Wm clk r418 W Airy
Wager Abby C asst supt County Schools r609 Haws av
WAGER BENJAMIN F (Elizabeth), Contracting Carpenter 518 Green, Phone 2176, h224 Nassau pl, Phone 3033-W
Wager Frank B (Maude S) carp Benj F Wager h1410 Arch
Wagg Chas G (Hettie F) barber 238 Beach
Wagner Ada H pkr r216 Stanbridge
Wagner Albert S clk r511 Noble
Wagner Anna baker 503-547 DeKalb S 46 r Jeffersonville

The Schall Coal Co.
READING and LEHIGH COAL.
CEMENT, LIME, BUILDING MATERIALS
MOTOR STOKOR
GEORGE and STERIGERE STREETS
Telephone 725
Branch Office: LAFAYETTE and MILL STREETS
Telephone 56-M

(TRADE MARK)
THERE ARE SMALL CATALOGS IN THIS BIG CATALOG OF YOUR CITY
Consult the Buyers' Guide

(TRADE MARK)
YOUR CITY DIRECTORY Answers All Questions as to Whom You Are Looking for and Where They Can Be Found

CONSULT THE Classified Business Directory for anything you wish to buy The Most Complete Classified Lists in the City are those in this Directory

Tel. 1000
WALTER F. YOST
Interior Decorator, Wicker Furniture, Floor Coverings
DeKALB Corner AIRY, Opposite City Hall NORRISTOWN, PA.

Wagner C Roy (Ruth) h640 Stanbridge
Wagner Chas H (Charlotte) clk h1233 Oakwood av
Wagner Dorothy S tchr Stewart Junior High School r1430 Locust
Wagner Edw lab r106 Franklin av
Wagner Eleanor S smstrs Elmer R Schantz Inc r514 Stanbridge
Wagner Eliz (wid Warner) h648 Corson
Wagner Ephraim F (Emma) ironwkr h517 W Lafayette
Wagner Harry E (Bertha) lab h106 Franklin av
Wagner Harry S (May) clk r207 Stanbridge
Wagner Hazel elev opr r517 W Lafayette
Wagner J Harry jr lawyer 415 Swede h Phila
Wagner J Leroy (Florence A) clk h211 Nassau pl
WAGNER JOHN S W (Louise), Treas McCarter Iron Works Inc and Board of Education Norristown, Pa, h1430 Locust
Wagner John W (Alice) tiremkr h510 Kohn
Wagner Mabel J cigarmkr r106 Franklin av
Wagner Malcolm (Lettie) bkpr r223 Chain
Wagner Malcolm clk Phila Sub Counties Gas & Elec Co r648 Corson
Wagner Marie (wid Wm A F) r750 Stanbridge
Wagner Mary J h514 Stanbridge
Wagner Morris (W & P Food Stores) r Phila
Wagner Norman W student r1028 W Marshall
Wagner Otto C (Florence) lab h740 Stanbridge
Wagner Ronald r106 Franklin av
Wagner Stanley emp Adam Scheidt Brewing Co r216 Stanbridge
Wagner Vera H shirtmkr r216 Stanbridge
Wagner Wm (Margt) clk r443 Depot
Wagner Wm (Emma) driver Adam Scheidt Brewing Co h216 Stanbridge
Wah Lee laundry 360 W Main h do
WAINRIGHT ALFRED C, Sec Grater-Bodey Co Inc, r1232 W Airy, Phone 1607-J
WAINRIGHT CHARLES W (Rachel), Treas Grater-Bodey Co Inc, r1232 W Airy, Phone 1607-J
Wainwright John C (Mary) clk h1406 Astor
Wainwright Lillian clk r1406 Astor
Wakefield Walter mgr Credit Bureau Montgomery Co r Y M C A
Wakeman Wm formn Coral Mfg Co r1021 Swede
Walcoby Harold garagehlpr Phila Sub Counties Gas & Elec Co r529 George
Walcoby Jos A (Pearl M) mech Phila Sub Counties Gas & Elec Co h529 George
Waldron Jos r408 E Marshall
Walker Albert W (Margt) carp Wallace & Warner r1424 Powell

Telephone Norristown 2228
M CLEANERS D
308 East Main Street Norristown, Pa.

Walker C Edw lab r12 Swede
Walker Clara H slsldy S S Kresge r R F D 4
Walker Clayland J S (Mary) slsmgr R S Newbold & Son Co h1930 W Main
Walker Colket r1950 W Main
Walker Daisy (wid Frank) h27 E Airy
Walker E Virginia tchr Rittenhouse Junior High School r1331 DeKalb
Walker Edw W (Sarah) h93 Riverside av
Walker Ella R r1331 DeKalb
Walker Ellen H technician Montgomery Hospital r1424 Powell
Walker Elwood T clk r1202 DeKalb
Walker Emilie C (wid Wm H) h540 George
Walker Frank W (Bella) confr 200 W Marshall h do
Walker Geo H (Emma) opr h402 E Basin
Walker Geo W lab r315 Green
Walker Hannah W r40 Jacoby
Walker Hargrow (Florence) lab h211 E Airy
Walker Harry (Florence) auto mech Willow Garage Inc h645 Corson
Walker Harry S (Mabel T) groundhd Phila Sub Counties Gas & Elec Co r702 Astor
Walker Ida H (wid Harry K) h1424 Powell
Walker Isaac G (Ida) lab h552 Kohn
Walker Isabelle r40 Jacoby
Walker Ivins C (Mary R) cattle dlr h1202 DeKalb
Walker Ivins C jr student r1202 DeKalb
Walker John r206 E Main
Walker John (Kathryn) linemn Phila Sub Counties Gas & Elec Co h506 Buttonwood
Walker John E (Edith) chauf Natl Fgt & Dely Co r324 W Marshall
Walker Jos A lab r93 Riverside av
Walker Lila C C (wid Jacob B) h1331 DeKalb
Walker Margt O r138 W Airy
Walker Mary r27 E Airy
Walker Saml G (Carolyn S) mach h1525 Willow
Walker Sheldon h835 W Marshall
Walker Thos K (Joanna) asst engr Valley Forge Hotel h1052 Powell
Walker Walter lab r12 Swede
Walker Wm (Sussie) stonewkr h553 E Lafayette
Walker Wm H h40 Jacoby
Walker Wm I (Marcelle) slsmn h808 W Main Apt 2

Marr Oil Heat Machine
Marr Oil Burner
SALES — SERVICE
SEAVER-WHITE, Inc.
Phone 3650 NORRISTOWN, PA. 436 E. MAIN STREET

(TRADE MARK)
Who Sells It? Is Answered By the Classified Business Lists In this Directory

(TRADE MARK)
Where To Buy? Consult the Classified Business Lists In This Directory

Consult the CLASSIFIED INDEX FOR Anything You Wish to Buy

The Most Complete Classified Lists in the City Are Those in This Directory

Use the Directory to Direct

(Trade Mark)

The City Directory is a Catalog of your City

QUALITY JEWELRY WATCHMAKER
Jacob E. Cressman
DIAMONDS - SILVERWARE - WATCHES
88 E. MAIN STREET Tel. 2902-W NORRISTOWN, PA.

Walkinshaw Edw B supt plstr Asylum
Wall Earl lab r758 George
Wall Manly lab r758 George
Wall Marjorie tchr Roosevelt School r1420 Pine
Wallace A B lab r609 Sandy
Wallace Annie (wid John) h441 Ford
Wallace Chas F clk r205 E Penn
Wallace Frank stereo Norristown Herald Printing Co h Rambo House
Wallace Harriet E hairdrsr r1402 Powell
Wallace J M Power (Lois F) mgr Household Patent Co r100 Franklin av
Wallace John jr lab r441 Ford B'port
Wallace Jos millhd r924 Stanbridge
Wallace LeRoy H watch and clock repr 1014 W Main r do
Wallace Mary A looper r205 E Penn
Wallace Michl J millhd r924 Stanbridge
Wallace Sarah Mrs h205 E Penn
Wallace Sarah E looper r205 E Penn
Wallace Thos firemn Asylum
Waller Thos (Anna) lab r229 Diamond av
Wallis Bruce C clk h606 Swede
Walls Margt (wid Geo H) h200 Pearl
Wally Chas (Olga) formn h824 Ford
Walsh Frederic C (Dorothy) chemist h1704 Locust
Walsh Harold S lab r543 Cherry
Walsh Jas slsmn r628 James
Walsh Jas F (Margt) confr 14 W Marshall h543 Cherry
Walsh Jas J lab r1119 Green
Walsh Jas T emp Walter F Yost r1043 Cherry
Walsh John formn r328 James
Walsh John lab r1043 Cherry
Walsh John L electn r113 Chain
Walsh Kath knitter r113 Chain
Walsh Laura knitter r113 Chain
Walsh Mark B emp R S N & Son Co r1119 Green
Walsh Martin J (Alice) slsmn h328 James
Walsh Mary E (wid John T) h1119 Green
Walsh Mary E bkpr The Music Co r328 James
Walsh Nora E bkpr r1541 W Main
Walsh Patk (Mary M) lab h1020 Willow
Walsh Robt J (Anna) chauf h532 Chain
Walsh Thos (Bridget) lab h1043 Cherry
Walsh Thos mason Asylum

Phone 3603 Elmer R. Schantz, Inc. General Upholstering Linoleums-Shades-Awnings Main and Corson Sts. P. O. Box 562

WHOLESALE RETAIL
THE RAINEY-WOOD COKE CO.
Producers of Foundry, Industrial and Domestic Coke
Phones: Norristown 4800, Ardmore 61500, Conshohocken 61500, Phoenixville 61500, Pottstown 61500 Main Office, Conshohocken; Plant, Swedeland

Walsh Wm J (Barbara) lab Adam Scheidt Brewing Co r1020 Willow
Walt Leon (Ruth) ins solr A D Beyer Inc h321 Spring Royersford
Walte Fred R (Marian) carrier PO h1223 Markley
Walte Katie E (wid Roud) r1223 Markley
WALTER CADILLAC CO INC, T E Walter Pres, John Chain Sec-Treas, Automobiles 127 W Main, Phone 1538
Walter Emma L (wid Asher W) h1014 W Marshall
Walter Grace nurse 627 Swede r do
Walter John D (Mildred) pastor Rescue Mission h1012 Cherry
Walter John F r Charles B'port
Walter Matthias (Helina) mtrmn h200 E Main Apt 6
Walter T E pres Walter Cadillac Co Inc r West Chester
Walter Wm student r200 E Main Apt 6
Walter Wm J slsmn Lee Tire Sales Co r Conshohocken
Walters Christ F (Jennie C) wtchmn h1020 Cherry
Walters Dennis (Cath) trackwalker h101 Swede
Walters Goff B (Beatrice) clk h511 W Marshall
Walters Harry janitor Cherry St School r503 Astor
Walters John W (Mary) loomfxr h1349 Markley
Walters Mary S Mrs h726 Chain
Walters R Gurness clk r726 Chain
Walters Russell K electn r726 Chain
Walton Anson (Buckner-Walton Co) r Edison
Walton Jean G sten h107 Stanbridge
Walton Lewis G clk Bell Telephone Co of Pa r559 Buttonwood
Walton Olive V (Walton Shop) r Sandy Hill
Walton Press (Olive V Walton & C M Powick) adv agts 534 DeKalb and shop Hallowell av
Walton Wm E meats 603 DeKalb S 74 h1636 Locust
Walton Wm P (Margt) mach h559 Buttonwood
Waltz Modestus J baker Stritzinger Bakery r Trooper
Waltz Raymond G mgr Montg Co Agricultural Extension Assn r Washn Sq Gardens
Wambold Horace M clk est H C Warner h27 N Prospect av
Wambold Jas K bkpr Norristown Penn Trust Co h1956 Juniata rd
Wampole Abram S meat ctr Asylum
Wampole Harry A (Clara) weigher h719 Noble
Wamsher Clayton barber 6-8 W Penn h518 Church
Wamsher Ruth E hairdresser 31 E Marshall h do
Wanczyk Anna twister r215 E 4th B'port
Wanczyk Helen r215 E 4th B'port
Wanczyk John (Nellie) papermkr h215 E 4th B'port
Wandress Eliz r69 N Highland av
Wandress Lloyd T (Norma) slsmn Ray T Brady Motor Co r69 N Highland av
Wandress Lloyd T jr stockmn r69 N Highland av
Wanger Anna clk Montgomery Trust Co r1521 Willow

HARRY K. THOMAS
Automobile Insurance
515 Swede St.
PHONE 3383

MORE GOODS ARE BOUGHT and SOLD THROUGH THE Classified Business Directory THAN BY Any Other Medium on Earth
(Trade Mark)

(Trade Mark)
THERE ARE SMALL CATALOGS IN THIS BIG CATALOG OF YOUR CITY
Consult the Buyers' Guide

The Nor-Mont Motor Co.
FRANKLIN - VIKING - OLDSMOBILE
NORRISTOWN - - POTTSTOWN - - PHOENIXVILLE

Wanger Emma C r833 W Marshall
Wanger Geo lawyer 60 E Penn r833 W Marshall
Wanger Grant J (Helen) electn h110 Hartranft av
Wanger Jos P (Blanche) mach h1521 Willow
Wanger Marion nurse r833 W Marshall
Wanger Ruth tchr r833 W Marshall
Wanner Margt J Mrs h1113 W Main
Wanner Randall I (Ruth) eng Phila Sub Counties Gas & Elec Co r733 Chain
Wanner Stanley R switchboard opr Phila Sub Counties & Gas Co r848½ Cherry
Warburton Robt O plmbr Asylum
Warburton Ross (Mabel) lab h132 W Airy
Ward Arthur J (Ellen) firemn h526 Kohn
Ward Bessie T slsldy r719 Swede
Ward Elsie M clk Phila Sub Counties Gas & Elec Co r42 E Elm
Ward Frank A (Ethel) pntr h42 E Elm
Ward Harry B (Esther) druggist 609 Swede h611 do
Ward Margt B (wid Robt A) h548 Green
Ward Margie L examiner r548 Green
Ward Marion I bkpr r638 Astor
Ward Raymond (Christine) lab h616 W 4th B'port
Ward Robt K (Mary E) mach h638 Astor
Ward Zerah F (Gertrude) mech h109 Selma
Wargo Andrew (Eliz) boiler opr Phila Sub Counties Gas & Elec Co h456 Hurst B'port
Wargo Andrew (Annie) lab h18 W 7th B'port
Wargo Eliz r20 W 7th B'port
Wargo Helen r18 W 7th B'port
Warmkessel Jonas A wtchmkr (Phila) h543 Buttonwood
Warner Chas L (Stella P) h808 W Main apt 6
Warner Edw E lab r639 George
Warner Franklin (Cath) emp Adam Scheidt Brewing Co h732 E Main
Warner Franklin jr (Josephine) driver h728 E Main
Warner Roy L lab r639 George
Warner Russell S (Emma) switchboard opr h210 E Elm
Warner Ruth (wid Peter) h639 George
Warner Viola Mrs clk r23 W Airy
WARNER'S (Henry C Warner Estate), William A Shannon Mgr, Department Store 80 E Main, Phones 2000 and 2001 and 213-215 DeKalb
Warren Benj F (Margt) coremkr h227 E Marshall
Warren Beulah E slsldy r720 W Elm

JOHN J. CORSON
Real Estate Properties Financed Mortgages Bought and Sold
All Kinds of Insurance Building and Loan Associations
Corner MAIN and CHERRY STREETS Phone 770

(Trade Mark)
YOUR CITY DIRECTORY Answers All Questions as to Whom You Are Looking for and Where They Can Be Found

VALLEY FORGE HOTEL
L. S. BARNES, Manager ROOMS, $2.50 up—Single and Double
Main Dining Room and Coffee Shop Open 7 A.M. to 9 P.M.
22-28 EAST MAIN STREET, NORRISTOWN Phone Norristown ★3260

Warren Cath Mrs r49 E Wood
Warren Chas H bookbinder 318 DeKalb h19 E Airy
Warren Geo R radio mgr McCoy's Music Shop h621 DeKalb
Warren J Street pole inspr City Hall h27 Stanbridge
Warren Myrtle E (wid Howard) h15 Stanbridge
Warren Raymond (Blue Heaven Lunch Room) r512 E Elm
Warriner John W (Anna C) lab h123 E Penn
Warriner Wm H clk r123 E Penn
Wasczyna Wm J (Helen) driver A G Solomon r1849 Markley
WASHINGTON BUSHROD C (Edith), Asst Trust Officer Norristown-Penn Trust Co, h612 Buttonwood, Phone 3733-J
Washington Camp No 51 P O S of A Benj E Crooks sec DeKalb nr 7th B'port
Washington Camp No 114 P O S of A Lewis Rees R S 115 W Main
Washington Camp No 502 P O S of A Wm A Leibrandt R S 115 W Main
Washington George School Emma Blakely prin 600 E Marshall
Washington John (Ruth) lab h1046 Green
Washington John (Maggie) tailor 273 E Main r723 Cherry
Washington Walter (Frances) lab h228 E Spruce
Wasserman Wm (Jennie; Lenmor Shoe Co) r420 Warren
Waters Bridget (wid Geo) gro 456 Bush B'port h do
Waters Geo auto mech Walter Cadillac Co Inc r Haws and Marshall
Waters Mary r456 Bush B'port
Waters Saml steelwkr h209 E Washn
Watkins Alonzo J (Jessie G) florist h228 W Brown
Watkins Fannie r21 E Washn
Watkins Marjorie clk r228 W Brown
Watkins Vivian student r228 W Brown
Watson Clarence L (Wealtha A) prod 509 W Marshall h511 do
Watson Elsie J r811 Ford B'port
Watson Frank lab r811 Ford B'port
Watson Geo gdnr Asylum
Watson Geo lab York Heating & Ventilating Co r805 Green
Watson Geo H (Ruth) formn h1010 Stanbridge
Watson Harry (Sadie L) clk h328 Cherry
Watson Harry (Rachael) elec motor reprmn h56 N Schuylkill
Watson Isaac (Mary) lab h811 Ford B'port
Watson Pierce (Eliz) shoe repr 52 N Schuylkill av h do
Watson Raymond shoe repr Pierce Watson r52 N Schuylkill av
Watson Robt mach feeder Penn Tack Co r148 W Airy
Watson Verner student r56 N Schuylkill av
Watson W Stuart phys 901 DeKalb h do
Watson Walter I (Dorothy) chauf h512 Moore

CONSULT THE Classified Business Directory for anything you wish to buy
The Most Complete Classified Lists in the City are those in this Directory

(Trade Mark)
Who Sells It?
Is Answered By the Classified Business Lists In this Directory

CHEVROLET MOTOR AGENCY
Walter D. Wood
CHEVROLET SALES AND SERVICE
Call Norristown 2145 Main & Mill Sts.
for Economical Transportation
CHEVROLET

Watson Wm (Della) h211 E Basin
Watson Wm H h52 N Schuylkill av
Watson Wm S attndt Asylum
Watt Geo W (Ella W) pres Geo W Watt Woolen Co h919 W Main
Watt Geo W Woolen Co Geo W Watt pres Howard R Watt sec Wm Watt treas Buttonwood nr River
Watt Howard R (Kath) sec Geo W Watt Woolen Co h Sheridan la
Watt Wm (Mary H) treas Geo W Watt Woolen Co h Sandy Hill R D 4
Watters Chester H (Bertha) linemn h719 W Lafayette
Watters Clara R (wid Wm R) h128 W 5th B'port
Watters Clarence r128 W 5th B'port
Watters Edw T (Lulu) eng h620 Green B'port
Watters Elmer spinner r128 W 5th B'port
Watters Harrison E (Mary) formn h327 W 5th B'port
Watters Harry (Emma E) spinner r442 Depot B'port
Watters J Bentley dryer r327 W 5th B'port
Watters J Burton (Maude) carder h1047 DeKalb B'port
Watters Leroy J (Hanna) spinner h1051 DeKalb
Watters Lulu E sten r327 W 5th B'port
Watters Norma r128 W 5th B'port
Watters Richd H (Leona) formn h166 W Main
Watters Robt M C driver r327 W 5th B'port
Watters Ruth student r327 W 5th B'port
Watters Wm (Irma) emp Bell Telephone Co h119 W 6th B'port
Watterson Robt slsmn Stritzinger Bakery r Y M C A
Watts Chas (Bella) butler h1340 DeKalb
Watts David kit hlpr Asylum
Watts J Tyson mgr h611 Swede apt 507
Waukarusa Council No 103 D of P Mrs John Boyer K of R 115 W Main
Wayne Josephine (wid John H) r750 Haws av
Wayne Margt student r640 W Lafayette
Wayne Percy T (Edith) eng h640 W Lafayette
Wde Frank (Hanna) lab h510 E Washington
Weand David W (Maria) tailor h723 Astor
Weand Earl C cable splicer r328 Buttonwood
Weand Elsie r722 Haws av
Weand Ethel sten Sa-Lax Mfg Co r328 Buttonwood
Weand Frank (Savilla) h722 Haws av
Weand Harold F (Margt J) elec contr 1101 James h do
Weand Hilda filler r328 Buttonwood
Weand Jesse D clk Bell Telephone Co of Pa r328 Buttonwood
Weand Kate W r543 Buttonwood
Weand Lavina (wid Abr S) r543 Buttonwood
Weand Mary (wid Jesse W) h328 Buttonwood
Weand Melvin A (Hellen) emp Bell Phone Co r628 Stanbridge

THE Northwestern Mutual Life Insurance Co. of Milwaukee, Wis.
Low Cost Security Service
A. C. F. FINKBINER
Special Agent
509 SWEDE STREET
Norristown, Pa.
Phone 2013

(TRADE MARK)
Where To Buy?
Consult the Classified Business Lists In This Directory

Gift Shop
Art Needlework
Leather Goods
Costume Jewelry
D. M. YOST COMPANY
MAIN and DeKALB STS.
Phone 3800

Weand Raymond (Anna) gro 722 W Elm
Weand Sadie paster r722 Haws av
Weaver A Hurst (Mabel) contr 203 Jacoby h do
Weaver Geo N contr r203 Jacoby
Weaver Guy (Helen D) stereotyper Norristown Herald Printing Co h1419 Willow
Weaver Margt E editing and news dept Norristown Herald Printing Co r815 DeKalb
Weaver Rosalie B student r203 Jacoby
Weaver Rosalie C (wid Geo N) h203 Jacoby
Weaver Roy (Grace) lab r609 Sandy
Webb Albert L asst chief clk Phila Sub Counties Gas & Elec Co r Pottstown
Webb Annie weaver r133 E 4th B'port
Webb Annie A lndrs Asylum
Webb Leon (Fannie) lab h230 Diamond av
Webb Solomon (Sara) lab h231 Diamond av
Webber Albert L (Sadie) formn h1047 Cherry
Webber Alvin L boxmkr r1527 Arch
Webber Jos (Anna) lab h205 Buttonwood
Webber M W (wid Monroe) r541 Corson
Webber Russell (Marion) r550 DeKalb
Weber Annie G (wid Chas Z) h17 E Airy
Weber Chas C (Esther) farmer h Burnside av R D 2
Weber Claire tchr Chain-Hartranft School r226 E Fornance
Weber Eleanor r17 E Airy
Weber Elmer B poultry 603 DeKalb Stall 75 h Collegeville
Weber Emma K (wid John D) h43 N Whitehall rd
Weber Esther M nurse Burnside av R D 2
Weber Ethel h226 E Fornance
Weber Francis B mach Norristown Foundry Co r Conshohocken
Weber Frank W (E Maud) hlpr h1527 Arch
Weber Harrison bldr S Whitehall rd
Weber Helen E clk r1411 Markley
Weber J Herbert sten Geo Brecht r43 N Whitehall
Weber J Markley student r Burnside av R D 2
Weber J Stroud 1st asst dist atty Court House and lawyer 5 E Airy h Evansburg
Weber Laura M tchr r Burnside av R D 2
Weber Louis (Sabine) lab h1205 Willow
Weber Marion B sec to supt County Schools r43 N Whitehill rd
Weber Mary F sec Phila Bible School r1527 Arch
Weber Preston cablemn Bell Telephone Co r43 N Whitehall rd
Weber Reuben C (Eliz) janitor h117 W Elm
Weber Russell B elec cont 43 N Whitehall rd r do
Weber Wm H (Mary) pntr 1411 Markley h do
Webster Elwood A (Grace) sec-treas Webster-Summerscale Co h30 E Elm

Real Estate Insurance
BUTERA REALTOR
NOTARY PUBLIC
Italian Interpreter
LICENSE TAGS
24 to 48 Hours
6 E. AIRY STREET
Phone 251
FRANK S. TROUT, Mgr.
REAL ESTATE DEPT.

(TRADE MARK)
The City Directory is a Catalog of your City

MORE GOODS ARE BOUGHT and SOLD THROUGH THE Classified Business Directory THAN BY Any Other Medium on Earth
(TRADE MARK)

WALTER F. YOST — RUGS — DeKalb Cor. Airy Street Tel. 1000 Opposite City Hall Norristown, Pa.

Webster Jonathan J (Eliz) h67 N Prospect av
Webster Mary R r900 Swede
Webster Ralph S (Golden) eng h138 W Airy
Webster Ralph S jr lab r138 W Airy
WEBSTER-SUMMERSCALE CO, Harry Summerscale Pres, Elwood A Webster Sec-Treas, Automobiles 101 W Main, Phone 2864
Webster W Nelson h1031 Willow
Webster Wm prod r49 E Spruce
Webster Wm jr (Anna) clk h900 Swede
Wee Beauty Shoppe (Mae Ash) 502 W Main
Weeks Edith dom r1307 Willow
Weeks Florence Mrs h1307 Willow
Weeks Wm W (Beatrice M) cigarmkr h1421 Astor
Weidemoyer Waldo B (Alverta R) lab h111 W Marshall
Weidman Albert W elec eng r1010 Arch
Weidman Bros (Wm and Edw) barbers 602 W Marshall
Weidman Edw (Weidman Bros) r602 W Marshall
Weidman Harry C (Esther) auto mech h602 W Marshall
Weidman Paul F (Anna E) hauling 1010 Arch h do
Weidman Robt (Eliz) lab h555 Kohn
Weidman Wm (Weidman Bros) r602 W Marshall
Weidner Alf H (Margt) pntr h424 W Fornance
Weidner Anna sorter r805 Arch
Weidner Elmer (Pearl) mach h929 Violet
Weidner Emma (wid Geo W) r1201 W Main
Weidner Geo (Hannah) pntr h805 Arch
Weidner Gerald (Sarah) driver Norristown Herald Printing Co r Elm cor Smith
Weidner Harold F ctr Tyson Shirt Co r424 W Fornance
Weidner Harry R (Mary E) lab h164 W Main
Weidner Isaiah (Rebecca) plstr Asylum h514 Kohn
Weidner Lona M Mrs tel opr r1231 Astor
Weidner Matthew P (Laura) prod 503-547 DeKalb Stall 29-33 h708 Green
Weidner Ronald S (Esther) wrapper Norristown Baking Co 1543 Willow
Weierman Jas W (Hazel) slsmn r623 Haws av
Weigelt Anna slsldy r901 DeKalb
Weigelt Chas E auto mech r825 DeKalb B'port
Weigelt Emil (Marie) caretkr h901 DeKalb
Weigelt Emil florist 825 DeKalb B'port h do
Weigelt John B welder r825 DeKalb B'port
Weigner John H (Rachel) presser h745 George
Weikel D Clarence (Orella M) steamftr Crisman & Quillman h210 Nassau pl
Weikel Ella M tchr Rittenhouse Junior High School r410 W Main
Weikel Elsie E r410 W Main
Weikel Johanna R hemstitching 1528 Markley h do
Weikel Nora M sten r410 W Main

CRISMAN & QUILLMAN Plumbing Heating and Electrical Contractors and Supplies 204 DeKALB Tels. 3820-3821 Norristown, Penna.

The Directory is the Greatest Market Place in the world. Consult it.

Weikel Wm (Flora) mtrmn h410 W Main
Weiple Dorothy cigarmkr r509 Cherry
Weikle Harry (Ida) pntr h509 Cherry
Weimer A B v-pres Fowler & Wolfe Mfg Co h Phila
Weinberg Isadore drug r41 E Airy
Weinberg Michl B mech eng h914 W Marshall
Weiner Isaac (Weiner & Son) h612 W Roosevelt
Weiner Morris (Weiner & Son) h Phila
Weiner & Son (Isaac and Morris) meats 603 DeKalb Stall 157
Weinger Wm (Pearl) lab h609 Green
Weinrich Mary E Mrs h526 Chain
Weir Erwin emp Adam Scheidt Brewing Co r137 W Penn
Weisburg Henry (Sarah) gro 1413 Astor h do
Weisburg Isadore clk r1413 Astor
Weisel Chas (Helen) weaver r726 George
Weisel Claude D weaver r726 George
Weisel John H (Ellen) lab h726 George
Weiss Aaron (Rose) dry gds 115 DeKalb B'port h131 W 8th
Weiss Bros (Emanuel Weiss) paper bags 246 E Main
Weiss Chester A eng Bell Telephone Co of Pa r647 Astor
Weiss Dorothy L tel opr r647 Astor
Weiss Emanuel clk r 8th cor Green B'port
Weiss Frank H (Anna) eng h47 Jefferson av
Weiss Gizilla pres Fashion Centre Inc 42 E Main
Weiss Harry h8 N Whitehall av
Weiss Harry men's furngs 132 W Main h Jeffersonville
Weiss Jacob (Emma) h1500 Arch
Weiss Jacob E sec Fashion Centre Inc r1611 Locust
Weiss Jos (Yetta) h 8th cor Green B'port
Weiss Lizzie J notary 506 Swede h504 do
Weiss Norman student r 8th cor Green
Weiss Oscar F (Eliz) supt h647 Astor
Weiss Sylvan r 8th cor Green
Weissman Walter (Elsie) linemn h1516 Powell
Weitzenkorn Pauline (wid Sol) h524 Haws av
Welch Joel (Lucille) lab h802 Arch
Welch Margt M slsldy r554 Astor
Welch P Henry (Margt) wtchmn h554 Astor
Welcome Home No 19 B of A H F Kate Michael H R 205 E Freedley
Weldon Henrietta (wid Isaac) h318 E Oak
Wells Alonzo R huckster r627 Cherry
Wells Anna r708 Noble
Wells Beatrice L r535 E Airy

PHONE 2273 JOHN J. BOLGER Cut Stone Contractor Ford Cor. Lafayette, Norristown

TOWING AUTOMOBILE REPAIRING OILING GREASING
J. WILMER LARE 211 PEARL STREET Norristown, Pa.
DAY AND NIGHT SERVICE
Day Tel. 4377-W Night Tel. 3484

Consult the CLASSIFIED INDEX FOR Anything You Wish to Buy
The Most Complete Classified Lists in the City Are Those in This Directory
Use the Directory to Direct

Agents
DUNLAP TIRES
BRAKE LINING
Automobile Accessories

The Hoffman Rubber Co.
522 DeKalb Street
Norristown, Pa.
Tel. 723

Vulcanizing
OFFICIAL HEADLIGHT STATION
We Sell DUNLAP TIRES Exclusively

The Classified Business Section of the Directory is the Market Place where buyers and sellers of All Kinds of Merchandise and Service meet.

Wells Chas E ser slmn Hoover Co h1305 DeKalb
Wells Coleman (Gertrude) lab h362 Moore
Wells Dorothy student r1221 Arch
Wells Franklin L (Cora) driver r523 Green
Wells Golsen J (Dina) lab h535 E Airy
Wells Grady lab r535 E Airy
Wells Hattie r535 E Airy
Wells Howard K (Nellie H) lab h708 Noble
Wells Ivan S (Mattie) cigars 315 Swede 1st fl lobby h1221 Arch
Wells Jas lab r535 E Airy
Wells Lora D r535 E Airy
Wells Malvin F clk Ray T Brady Motor Co r523 Green
Wells Margt L cashr Schlossers Store r708 Noble
Wells Thos (Jennie) lab h523 Green
Wells Wm (Sarah) chauf h216 Pearl
Welsh Catharine winder r39 W 2d B'port
Welsh Edw J (Emma) eng h916 W Lafayette
Welsh Flora tchr Gotwals School r220 E Brown
Welsh Jas A Public School E Airy cor Walnut
Welsh Jos M (Anna M) linemn h764 Kohn
Welsh Julia N tchr Roosevelt School r220 E Brown
Welsh Mae N clk Simon Pagel & Son r916 W Lafayette
Welsh Margt solr h1955 W Main
Welsh Mary (wid Richd J) h132 W 5th
Welsh Mary (wid Thos) h39 W 2d B'port
Welsh Mary bkpr York Heating & Ventilating Co r132 W 5th B'port
Welsh Melessa h220 E Brown
Welsh Micholas carp r39 W 2r B'port
Welsh Paul C printer Norristown Press r132 W 5th B'port
Welsh Pauline R bindery dept Norristown Press r132 W 5th B'port
Welsh Richd J jr (Margt M) editing and news dept Norristown Herald Printing Co h40 E Elm
Welsh Rosalie C clk r132 W 5th B'port
Wenhold Louisa Mrs r1523 Willow
Wenner Wm J (Anna C) mach h541 Swede
Wenof Irving J dentist 507 W Marshall r Phila
Wentz Clara M (wid Geo H) h818 DeKalb
Wentz Dorothy L student r823 Swede
Wentz Earl C (Mabel) teller h823 Swede
Wentz Kath (wid Henry C) h824 W Main
Wentz Thos H autos r824 W Main

(Trade Mark)
THERE ARE SMALL CATALOGS IN THIS BIG CATALOG OF YOUR CITY
Consult the Buyers' Guide

ASBESTOS INSULATING CO.
GUTTERS SPOUTING METAL WORK
— ROOFING —
IN ALL BRANCHES
Phone 791-2 MAIN and ASTOR STS.
SLATE TILE ASBESTOS

NORRISTOWN TYPEWRITER COMPANY
Typewriters—Expert Repairing and Rebuilding
416 DeKALB STREET Telephone 1136 NORRISTOWN, PA.

Wentz Walter E (Sarah S) h1103 W Main
Wentz Walter E jr student r1103 W Main
Wentz Wm P (Sethea) cond r114 Selma
Wentzel Chas S (Edith) eng h101 Pearl
Wentzel Earl E supt transcriber Court House r Pottstown
Wentzel Edith r101 Pearl
Wentzel Horace F (Lillian O) mach h327 W Wood
Wentzel John F (Eliz) agt h750 George
Wentzel Kath E clk r765 George
Wentzel Margt M dressmkr r765 George
Wentzel Ulysses L (Sallie) h765 George
Werkiser Anna S (wid Adam W) h660 Chain
Werkiser Cornelia A bkpr Mrs Lizzie Werkiser r1014 Cherry
Werkiser Eliz cashr John H Taglieber r Violet ç Basin
Werkiser Emma S (wid Saml B) h1046 Powell
Werkiser Eva H mender r210 Chain
Werkiser Florence S r210 Chain
Werkiser Georgianna (wid Florence) h210 Chain
Werkiser Harry (Anna) lab h46 E Elm
Werkiser Ice Co Geo Grisdale mgr 405 W Elm
Werkiser Leon R (Lizzie) lab h210 Chain
Werkiser Lizzie Mrs ice 1014 Cherry r do
Werkiser Saml W (May) linemn r1046 Powell
Werkiser Wm lab r210 Chain
Werkley Louis (Mattie E) formn h324 James
Werman Abby h621 Kohn
Werner John (Mable) meat ctr h1855 Markley
Wertman John A (Lydia) trainmn h927 Jackson
Wertz Agnes r927 Green
Wesley Edgar B tmstr Asylum
Wesley John T (Rose) auto mech Keystone Auto Supply Co h451 Bush B'port
Wesolouski Veronica (wid John) h337 Prospect av B'port
Wessell Benj F (Sarah R) h726 Haws av
Wessell Dorothy student r732 George
Wessell Eliz (wid Alf) h1723 Powell
Wessell Harry A (Cath) steelwkr h732 George
Wessler Harry (Clara) carp h881 Cherry
Wesner Wm J (L Eliz) mtrmn h538 George
West Chas H (Mary E) lndrymgr Asylum h812 Stanbridge
West Chas H jr bkpr Norristown Penn Trust Co h404 W Main
West End Flower Shop (Mrs Rosa Y Sinclair) 604 W Marshall

Norristown Times Herald
MONTGOMERY COUNTY'S GREAT HOME NEWSPAPER
Published Every Weekday Evening Telephone 2500

(Trade Mark)
YOUR CITY DIRECTORY Answers All Questions as to Whom You Are Looking for and Where They Can Be Found

Gas and Electric Service
▼
Philadelphia Suburban Counties Gas and Electric Company

CONSULT THE Classified Business Directory for anything you wish to buy The Most Complete Classified Lists in the City are those in this Directory

ACCOUNTANT John E. Brogan McGINLEY BUILDING 2 W. MAIN ST. NORRISTOWN, PA. Tel. Norristown 3588

West End Hotel (Mrs Margt Egan) W Main cor Markley
West End Theatre Co Dante DiRocco pres 121 E Main
West End Variety Store (Benj Steinberg) 406 W Marshall
West Frank B (Marie) electn h721 Stanbridge
West J Louis (Edna) lab h1222 Linwood av
West Louis R (Mary C) eng h914 W Airy
West Lydia h1206 DeKalb
West Norriton Water Co Wm H Slingluff pres John Rex sec R E Romberger treas Montgomery Natl Bank bldg
Westbrook Karl R (Florence) carrier P O B'port br r564 Stanbridge
Westen Howard M (Minnie) ond h1010 W Airy
Westen Pauline student r1010 W Airy
Western Market House Co of Norristown J A Hurst supt 500 W Marshall
WESTERN UNION TELEGRAPH CO, Willis Q Mathews Mgr, 310 DeKalb, Phones 2497 and 2498
Westhofer Guy r622 Kohn
Westhofer Paul L (Nina L) brkmn h622 Kohn
Westley Chas O driver Model Laundry r500 Haws av
Westley Grace V clk r500 Haws av
Westley Harold L clk r500 Haws av
Westley Miriam B clk Valley Forge Hotel r500 Haws av
Westley Wm E investigator (Phila) r500 Haws av
Westley Wm S (Anna) h500 Haws av
Westmar Theatre D DiRocco mgr moving pictures 702 W Marshall
WEST MAR PHARMACY (H M Greim), 921 W Marshall, Phone 2833
Weston Roy F (Minnie L) h1556 Sheridan la
Weston Roy T (Minnie L) supt h1556 Sheridan la
Wetzel E D & Son (Ervin D and Herbert E Wetzel) woodwork rear 517 Noble
Wetzel Ervin D (Rosie; E D Wetzel & Son) h517 Noble
Wetzel Herbert E (Mary; E D Wetzel & Son) h1030 W Airy
Wetzel Jennie (wid Herman) h824 DeKalb
Whalen Chas J cond r541 Hamilton
Whalen Jennie Mrs h110 W Airy
Whalen Paul E lab r110 W Airy
Whartenby Jas L (Mary L) steamftr r1136 Markley
Whartenby Wm B clk r1508 Arch
Wheaton Clara B cashr Phila Sub Counties Gas & Elec Co r Conshohocken
Wheeler Alice M drsmkr r122 W 6th B'port

W. H. KNEAS LUMBER CO., Inc. LUMBER — COAL — MILLWORK AIRY and WALNUT STREETS Bell Telephone 2975

SEEDS FEED GRAIN Fertilizers Poultry and Dairy and Garden Supplies SIMPSON BROS. 204 West Marshall Phone 1265

Established 1886 I. F. MARCH'S SONS Phones 425 - 426 LUMBER, MILLWORK and COAL — BOX SHOOKS and BOXES FOURTH AND MILL STREETS BRIDGEPORT, PA.

Wheeler Anastasia bkpr r202 Holstein B'port
Wheeler Blanche sten r504 W Lafayette
Wheeler Catharine hkpr r508 Bush B'port
Wheeler Earl T (Elma) clk h504 W Lafayette
Wheeler Edw T r219 Holstein B'port
Wheeler Geo (Ida A) weaver h315 Green
Wheeler Hannah (wid Thos) h219 Holstein B'port
Wheeler Isabella (wid Jas E) h122 W 6th B'port
Wheeler Jas r202 Holstein
Wheeler Jas (Eliz) lab h rear 1009 DeKalb
Wheeler Jas J (Margt) car inspr h202 Holstein B'port
Wheeler John J (Eliz R) brkmn h1629 Willow
Wheeler Margt student r202 Holstein
Wheeler Robt L (Mary) lab h727 Cherry
Wheeler Steph clk h106 DeKalb
Wheeler Steph P (Ruth)elec r124 E Airy
Wheeler Thos F typist r202 Holstein
Wheeler Wm A (Mary) bgemstr h124 E Airy
Wheeler Wm A jr (Marie) tinsmith h306 W Wood
Wheeler Wm J carder r219 Holstein B'port
Wheldon Oscar (Gertrude) lab r17 W Lafayette
Whildin Marion tchr Roosevelt School r321 Sterigere
Whisler Horace asst boiler opr Phila Sub Counties Gas & Elec Co r Phoeniville
Whitaker Jos H inspr r534 Swede
Whitby Annie (wid Benj F) r40 N Highland av
Whitcomb Anna D r620 DeKalb
Whitcomb H Belle dentist 620 DeKalb h do
Whitcomb Laura V r620 DeKalb
White Alex C paper carrier h508 Stanbridge
White Anna M (wid Geo) h1939 W Marshall
White Annie (wid Chas H) h26 E Spruce
White Bertha r1939 W Marshall
White Chas E sec Board of Health City Hall r223 E Jacoby
White Chas P (Cora R) brklyr h14 N Prospect av
White Danl H (Mary E) brklyr h1000 W Main
White E May private sec A B Parker & Bro r508 Stanbridge
White Edith A student r16 N Prospect
White Eliz G clk r607 Swede
White Eliz B clk Phila Sub Counties Gas & Elec Co r414 DeKalb
White Frank (Bessie) presser h19 W Airy
White Frank B (Marion) contr bldg genl 1869 W Marshall h do
White Geo (Lydia) emp Grater-Bodey Co h1919 W Marshall
White Geo H (Julia) formn h529 Noble
White Harry (Ruth; Buler & White) r1908 Juniata rd
White Howard D (Kathryn F) bldr 16 N Prospect h do
White Howard D jr student r16 N Prospect
White Jas B (Clara M) broker r26 E Spruce

MARSELLA PHOTO STUDIOS 21-25 Curren Arcade 53 East Main Street Tel. 562-J OPEN DAILY Sundays 9 to 5 Photographers PORTRAITS and COMMERCIAL Photographers HERCULES MARSELLA, Proprietor PHILADELPHIA STUDIO 3032 FOX ST. Telephone DIAMOND 5687-W

(TRADE MARK) Who Sells It? Is Answered By the Classified Business Lists In this Directory

More goods are bought and sold through the Classified Business Lists of the Directory than any other medium on earth.
(Trade Mark)

ICE
Keystone Ice Company
Phone 2681
MARKLEY and OAK STREETS
Norristown, Penna.
COAL

White Jas M (Mamie) garage hd r1200 Arch
White Jas W (Olive) chauf h210 Pearl
White Jerry (Amanda) lab r126 W Front
White John (Annie) emp Wildman Mfg Co h17 S Schuylkill av
White John (Frances) lab h222 Minor
White John S (Clara B) mgr Norris apt h607 Swede
White Margt (wid Wm) h560 Kohn
White Margt R (wid Thos R) r208 E Fornance
WHITE MAURICE E (Ray), Sec-Treas Seaver-White Inc, h Curren Terrace
White Mary hkpr r9 E Lafayette
White Mattie Mrs h1214 Green
White Milton R brklyr r28 N Prospect
White Sarah H music tchr 508 Stanbridge
White Wm (Mary) lab h219½ E Washington
White Wm C (Elsie) lab h1509 Juniper
White Wm J (Mary) lab h662 Bush B'port
White Wm L (Jennie) asst formn r1111 W Airy
White Wilson J (Mary) detective h530 Green
Whitehead Alf W (Helen) eng h564 Kohn
Whitehead Florence Z r211 E Marshall
Whitehead L Frank (Ruth A) phys director Y M C A r901 DeKalb
Whitehead Winfield S (Deborah) pntr h211 E Marshall
Whiteman Hannah (wid Major) r102 Knox
Whiteman Jacob shoes 113 W Main r Elks Club
Whitesell Ella C r712 Haws av
Whitesell John C (Rebecca) formn Wildman Mfg Co r712 Haws av
Whitesell John C jr (Kath) research designing (Phila) h809 Noble
Whitfield Harry lab r13 W Front B'port
Whitman Chas (Annie) janitor h620 DeKalb B'port
Whitman Clella sten r734 Stanbridge
Whitman D Fred jr (Eliz) ptrnmkr McCarter Iron Wks h66 N Whitehall rd
Whitman David T (Julia) meat 620 W Marshall h734 Stanbridge
Whitman Elmira W nurse 620 DeKalb B'port r do
Whitman J Chas (Abbie) electn r31 N Prospect av
Whitman John R student r734 Stanbridge
Whitman Mazie D (wid L Earl) r702 Stanbridge

SEE SUPERINTENDENT AT CEMETERY Telephone 473
Riverside Cemetery Company
NORRISTOWN'S BEAUTIFUL BURIAL PARK — Perpetual Care
G. CARROLL HOOVER, Secretary 502 SWEDE ST. Tel. 1348-W

(Trade Mark)
Where To Buy?
Consult the Classified Business Lists In This Directory

Phone 3800
D. M. YOST COMPANY
Ladies' Dresses and Infants' Wear
MAIN and DeKALB STS.

Whitman Wm N (Elsie) drftsmn h1026 W Lafayette
Whittaker David (Mary) lab h349 E Lafayette
Whittaker Eleanor G sten Warner's Dept Store r409 Forest av
Whittaker Kath (wid John T) r409 Forest av
Whittam John (Mary N) h13 W 4th B'port
Whittam Mary A practical nurse 13 W 4th B'port
Whitton Frank driver Phila Sub Counties Gas & Elec Co r Black Horse
Whitton John P slsmn Phila Sub Counties Gas & Elec Co r Conshohocken
Whrin Geo F (Anna) lab h804 W Elm
Whye Chas truck driver Asylum
Wick Edwin C mgr Underwood Typewriter Co h248 Heather rd Stonehurst
Widger Wm T (Marion) beaderman h Black Horse rd
WIDRODER L A, Asst Sec Montgomery Trust Co, r548 DeKalb
Wiedinmyer Clement W student r1227 W Airy
Wiedinmyer Esther P knitter r911 W Lafayette
Wiedinmyer Geo O (Proebe) eng h1227 W Airy
Wiedinmyer Grace L student r1227 W Airy
Wiedinmyer Jesse L (Anna) mach h531 Buttonwood
Wiedinmyer Jessie A tchr Eisenhower Senior High School r531 Buttonwood
Wiedinmyer Rose Mrs h911 W Lafayette
Wiedinmyer Wm R inspr (Phila) r531 Buttonwood
Wiegner Walter W (Florence) lab Summerill Tubing Co h738 George
Wieland Anna cook r1400 DeKalb
Wiener Alf (Mary) meat ctr h651 Corson apt 1
Wier J Irvin (Kath) lab h137 W Penn
WIERMAN GEORGE E, Asst Treas Norristown-Penn Trust Co, h801 Swede, Phone 1204-W
Wiess Jennie Mrs (J W Filling Sta) h817 W Marshall
Wifred Leslie E welder R S N & Son Co r222 Beach
Wilbert John plmbr John B Hartman r North Wales
Wilburn Allen (Mary) lab h405 Walnut
Wild Mabel hkpr h206 E Penn
Wilde Edith L bkpr r29 Coles blvd Nor R D 3
Wilde Eliz M cashr Warner's Dept Store r1225 Linwood av
Wilde John F emp Norristown Asbestos Co r29 Coles blvd
Wilde John J (Kath) boilermkr R R R h29 Coles blvd
Wilde Kath T sten J J Corson r29 Coles blvd
Wilder David L pants mfr Market al c Marshall h Phila
Wildman Bldg 109-119 W Main
Wildman Frank B (Martha E) pres Wildman Mfg Co h1437 DeKalb

The Schall Coal Co.
READING and LEHIGH COAL.
CEMENT, LIME, BUILDING MATERIALS
MOTOR STOKOR
GEORGE and STERIGERE STREETS
Telephone 725
Branch Office: LAFAYETTE and MILL STREETS
Telephone 56-M

(Trade Mark)
The City Directory is a Catalog of your City

Linoleums
Carpets and Rugs
Shades and Awnings
Upholstering
Decorative Fabrics

Walter F. Yost
DeKALB Cor. AIRY
Telephone 1000
Opp. City Hall Norristown, Pa.

WILDMAN MANUFACTURING CO, Frank B Wildman Pres, Horace C Coleman V-Pres, H Walton Wood Sec, Kenneth Howie General Mgr, Machinery Manufacturers Elm cor Astor, Phones 264 and 265
Wildwood Mfg Co (Martin E Farrell) pat medicines 400 W Marshall
Wile Adele S bkpr r522 Stanbridge
Wile Estella S bkpr r522 Stanbridge
Wile Norman S (Eliz) treas and mgr The Dill Co Inc r1708 W Main
Wile Sarah J (wid Jonas G) h522 Stanbridge
Wile Stella sten Norris City Garage r522 Stanbridge
Wilfong Jos D (Ella) clk Norristown Register h1302 Powell
Wilfong Millard N (Florence V) slsmn R D Linderman Co h610 Buttonwood
Wilfong Wm T (Nellie) electn h300 W Wood
Wilkins Jas M (Mabel) lab h835 George
Wilkins Kate (wid Robt M) r410 W Warren
Wilkins Rowland W (Hannah) emp B E Block & Bros Inc h128 W Airy
Wilkinson Eliz drsmkr rBoro Line R D 3
Wilkinson Ethyl M clk r502 W Airy
Wilkinson Lena B Mrs h Boro Line R D 3
Wilkinson Phoebe D (wid Jos D) r221 Jacoby
Wilkinson R L (Asbestos Insulating Co) rCurren ter
Wilkinson Ralph J (Sophia) pntr 502 W Airy h do
Wilkinson Robt L (Julia H) h e s Curren ter
Wilkinson Wm T (Kath) formn h422 Green
Will Harry R (Daisy) slsmgr h5 W Brown
Will Henry B (Jennie) super mech R R R h310 Hamilton
Will Richd B student r5 W Brown
Willans Florence hkpr r1113 W Lafayette
Willans John M (Margt) lab h1047 Powell
Willans Reuben weaver r510 E Basin
Willans Wesley W (Emma) formn Geo W Watt Woolen Co h510 E Basin
Willauer Edwin P (Mildred) pkr h551 Cherry
Willauer Elwood J student r551 Cherry 1st fl back
Willauer Harvey S lab h551 Cherry
Willauer Russell (Edith) mach h133 W Airy
Willcox Ruth r548 Green
Willever Josephine (wid Jas H) h549 Buttonwood
Willhide Chas B electn r311 Haws av
Williams Albert (Nellie) driver h122 E Spruce
Williams Annie charwoman r526 Church
Williams Arthur M r1336 W Main
Williams Blanche Mrs r1034 Green
Williams Chas H (Mary) wtchmn h848 Cherry
Williams Clara M mlnr r25 Stanbridge
Williams Comly lab r1336 W Main

Consult the CLASSIFIED INDEX FOR Anything You Wish to Buy

The Most Complete Classified Lists in the City Are Those in This Directory

Use the Directory to Direct

MORE GOODS ARE BOUGHT and SOLD THROUGH THE Classified Business Directory THAN BY Any Other Medium on Earth

(Trade Mark)

Telephone Norristown 2228

MCLEANERSD

308 East Main Street Norristown, Pa.

Williams Eliz student r848 Cherry
Williams Geo r425 E Oak
Williams Geo H (Pearl) lab h145 Ann
Williams Geo W Rev (Lillie) pastor Norris Chapel Primitive Baptist h222 E Airy
Williams Gus (Madelie) lab h425 E Oak
Williams Henry E (Anna) lab h847 George
Williams Horace H mech Graber & Duffield r670 Kohn
Williams Horace S (Evelyn) chief clk Rdg Co h1536 Arch
Williams Ida M r127 Stanbridge
Williams J Ambler Hon (Mabel) judge Montgomery Co h1003 DeKalb
Williams Jack (Sally) h534 Cherry
Williams Jas (Josephine) lab h111 E Marshall
Williams John (Harriet) lab h930 W Washington
Williams John J (Alice) h1101 DeKalb
Williams John P (Eliz) meat ctr Peoples Meat Market h817 Noble
Williams John T (Agnes) stamper h1328 Pine
Williams Jos E (Ella) phone opr h25 Stanbridge
Williams Jos F lab h715 Cherry
Williams Kath (wid Herbert) h37 E Main
Williams Lena dom r425 E Oak
Williams Leonard band inst Asylum
Williams Lucetta R bkpr Phila Sub Counties Gas & Elec Co r Phoenixville
Williams Luella dom r534 Cherry
Williams Luther (Olivia) lab h330 E Oak
Williams Mary (wid Chas F) r1102 DeKalb
Williams Mary E slsldy r670 Kohn
Williams Mary L student r1003 DeKalb
Williams Mary M practical nurse Asylum
Williams Merrill carp r538 George
Williams Nelson (Mary) lab h908 Jackson
Williams P Wesley (Emma) mech Jeffersonville Garage h2014 W Main
Williams Pauline lndrs h1715 Willow
Williams Philip B (Margt) janitor h670 Kohn
Williams Robt millhd Diamond State Fibre Co r333 E Lafayette
Williams Robert B (Viola) crane opr h744 George
Williams Ronald P (Jessie) acct r521 Haws av
Williams Rowland C (Florence) eng h127 Stanbridge
Williams Rufus (Alberta) lab r19 E Washn

Marr Oil-Heat Machine
Marr Oil Burner
SALES — SERVICE
SEAVER-WHITE, Inc.
Phone 3650 NORRISTOWN, PA. 436 E. MAIN STREET

(Trade Mark)
THERE ARE SMALL CATALOGS IN THIS BIG CATALOG OF YOUR CITY
Consult the Buyers' Guide

(Trade Mark)
YOUR CITY DIRECTORY Answers All Questions as to Whom You Are Looking for and Where They Can Be Found

CONSULT THE Classified Business Directory for anything you wish to buy The Most Complete Classified Lists in the City are those in this Directory

QUALITY JEWELRY WATCHMAKER
Jacob E. Cressman
DIAMONDS - SILVERWARE - WATCHES
88 E. MAIN STREET Tel. 2902-W NORRISTOWN, PA.

Williams Thos r533 Buttonwood
Williams Veronica student r848 Cherry
Williams Viola r425 E Oak
Williams Walter M (Kathryn) mach h807 W Lafayette
Williams Wm D (Eliz) garage 1763 W Main h do
Williams Wm D (Eliz) mach h1763 W Main
Williams Wm D jr clk Phila Sub Counties Gas & Elec Co r1763 W Main
Williamson Blanche attndt-b Asylum
Williamson Clayton E lab Norristown Foundry Co r Conshohocken
Williamson Helen E slsldy S S Kresge r506 Norris
Williamson Mills (Lizzie) lab h506 Norris
Williamson Raymond M emp Phila Sub Counties Gas & Elec Co r506 Norris
Williamson St Clair (Sarah) polisher h1314 Astor
Williamson Sarah hlpr r506 Norris
Willis Henry C (Goldie) lab 112 E Washn
Willis Mabel J student nurse r472 Ford B'port
WILLOW GARAGE INC THE, Joseph F Graham Pres, Van Peacock V-Pres, Reo Automobile Sales and Service 1325 Willow, Phone 283-W
Wills Chas slsmn r1537 Markley
Wills Eliz (wid Morgan) r Hamilton Hotel
Wills Harold B (Grace) mach h201 Poplar
Wills Sallie L (wid Wm) r100 W Fornance
Wilmer Danl student r1522 Willow
Wilmer Helen dom r1522 Willow
Wilmer John (Ethel) mtrmn h218 Pearl
Wilmer Lewis (Helen) uphol D M Yost Co h1522 Willow
Wilmer Mary nurse 618 DeKalb r do
Wilmer Ronald student r218 Pearl
Wilmoth Harry H (Beulah) cond h Centre av and Marshall
Wilmoth Wm G (Dorie) cond h543 Swede
Wilson Adele E tchr Washn School r Phila
Wilson Adeline phone opr B E Block & Bros Inc r207 Stanbridge
Wilson Albert P (Ella) bkpr h1030 W Marshall
Wilson Alf G clk r210 DeKalb B'port
Wilson Beatrice M cigarmkr r8 River front
Wilson Bertha J Mrs (wid of Ross) h512 Chain
Wilson Caleb W (Sarah) formn h810 W Elm
Wilson Calvin supt r1029 W Marshall
Wilson Calvin H (Jane) wtchmn h1228 W Marshall

(Trade Mark) Who Sells It? Is Answered By the Classified Business Lists In this Directory

Phone 3603 | Elmer R. Schantz, Inc. General Upholstering Lineoleums-Shades-Awnings | Main and Corson Sts. P. O. Box 562

WHOLESALE RETAIL
THE RAINEY-WOOD COKE CO.
Producers of Foundry, Industrial and Domestic Coke
Phones: Norristown 4800, Ardmore 61500, Conshohocken 61500, Phoenixville 61500, Pottstown 61500 Main Office, Conshohocken; Plant, Swedeland

Wilson Catharine (wid Andrew) h820 Green
Wilson Catharine L (wid Solon) h720 Haws av
Wilson Clarence (Sophia) drug h207 Stanbridge
Wilson Clarence (Katherine) lab r146 W Airy
Wilson Clarence E lab r723 W Lafayette
Wilson Clarence J (Nan)cigars (Phila) r221 E Elm
Wilson Clarence J (Ella) mgr (Sanatoga) h128 E Airy
Wilson Clarence W lab r ft Franklin av
Wilson Danl A (Rose) phys 14 W Elm
Wilson Danl A jr student r14 W Elm
Wilson Edgar r837 DeKalb
Wilson Edith Mrs r614 W 4th B'port
Wilson Edith tchr (Ardmore) r21 W Fornance
Wilson Edwin jr driver (Keystone Ice Co) r420 Barbadoes
Wilson Edwin B (Nettie) mach h420 Barbadoes
Wilson Edwin E (Eliz B) asst mgr Keystone Ice Co h1222 Astor
Wilson Eliz M (wid Chester) h204 Franklin av
Wilson Eliz S tchr Roosevelt School r711 Stanbridge
Wilson Elwood (Margt; Wilson & Scheid) r420 Barbadoes
Wilson Emma Mrs r815 W Elm
Wilson Estella M bkpr Pacific Fire Ins Co r Audubon
Wilson Ethel M bkpr Norristown Penn Trust Co r210 DeKalb
Wilson Everly K clk r128 E Airy
Wilson Fletcher (Ida) steelwkr h327 E Chestnut
Wilson Flora L music tchr r210 DeKalb B'port
Wilson Florence B millhd Ballard Knitting Co r703 W Marshall
Wilson Frank L (Eliz) brklyr h1120 Willow
Wilson Hale M coal (Phila) r916 W Marshall
Wilson Harry E lab r316 Moore
Wilson Horace (Lillian) r650 Kohn
Wilson Jas J (Della) molder Norristown Foundry Co h316 Moore
Wilson John F (Mary) furn 123 W Lafayette h do
Wilson John F lab r420 Barbadoes
Wilson Josephine mlnr r820 Green
Wilson Mary F clk (Phila) r720 Haws av
Wilson Mary G (wid Henry) h ft Franklin av
Wilson May mach opr r204 Franklin av
Wilson Milford C (Frances) lab h637 E Airy
Wilson Nelson opr r847 George
Wilson Nelson P clk r210 DeKalb B'port
Wilson Ralph V (Recia) ins solr r207 Jacoby
Wilson Rose A student r14 W Elm
Wilson Russell A clk r210 DeKalb B'port
Wilson Saml G (Flora S) clk in charge B'port Post Office r 210 DeKalb B'port
Wilson Sarah K (wid Chas) r815 W Oak
Wilson Sutcliffe (Carrie) wool sorter h85 Riverside av
Wilson Thos supv attndt Asylum

HARRY K. THOMAS Real Estate AND Insurance 515 Swede St. PHONE 3383

(Trade Mark) Where To Buy? Consult the Classified Business Lists In This Directory

(Trade Mark)

The City Directory is a Catalog of your City

Consult the CLASSIFIED INDEX FOR Anything You Wish to Buy

The Most Complete Classified Lists in the City Are Those in This Directory

Use the Directory to Direct

The Nor-Mont Motor Co.
FRANKLIN - VIKING - OLDSMOBILE
NORRISTOWN - - POTTSTOWN - - PHOENIXVILLE

WILSON WALTER A (Irene S), Editor Norristown Times-Herald, h807 Stanbridge, Phone 4199
Wilson Warren (Anna) agt r555 Kohn
Wilson Wm F mgr Nell O'Neil Shoe Stores Co h Y M C A
Wilson Wm G (Grace) mgr Phila h21 W Fornance
Wilson Wm G (Mary) supt h711 Stanbridge
WILSON WILLIAM W (Marie C), V-Pres and Trust Officer Montgomery Trust Co, h700 DeKalb Bridgeport, Phone 3464
Wilson Wm W jr student r700 DeKalb
Wilson & Scheid (Elwood Wilson John H Scheid) photog 502 Swede
Wilt Paul E jr meter tester Phila Sub Counties Gas & Elec Co r Mont Clare
Wiltbank Lynford P (Emma) eng Adam Scheidt Brewing Co h701 Cherry
Windle Jos B weaver r213 Chain
Windle Sophia cigarmkr r213 Chain
Wingert Wm A (Margt) carp h516 Kohn
Winget Mamie E Mrs fnshr r632 W Lafayette
Winter Luther K (Pauline) slsmn h317 Sterigere
Winterbottom Francis R r15 Jacoby
Winterbottom Jos (Cath) pntr h118 E Marshall
Winterbottom Wm F (Mary) bldr h113 W Brown
Winterbottom Wm I (Agnes) real est h15 Jacoby
Winters O Wilson dentist 51 E Main R15 h221 E Basin
Wintter Eliz S tchr Welsh School r216 Jacoby
Wischoskie Michl (Kath) lab h201 E Front B'port
Wise Frank H (Caroline) carp h600 DeKalb
Wisler Ellen student r1100 W Marshall
Wisler Paul P student r1100 W Marshall
Wisler Philip L (Annie) supt h1100 W Marshall
Wisler Russell B (Cath) electn h390 Francis av
Wismer Alice P clk r744 Haws av
Wismer Amos S (Emma) delicatessen 503-547 DeKalb S 12-16 h335 W Marshall
Wismer Amos T (Araminta) wtchmn h744 Haws av
Wismer Amos T jr lab r744 Haws av
Wismer Arthur r1120 Swede
Wismer Earl J mach r1120 Swede
Wismer Edgar H clk r1500 DeKalb
Wismer Edna search clk Norristown Penn Trust Co r541 Stanbridge
Wismer Emma V cigarmkr (Phila) r744 Haws av

JOHN J. CORSON
Real Estate Properties Financed Mortgages Bought and Sold
All Kinds of Insurance Building and Loan Associations
Corner MAIN and CHERRY STREETS Phone 770

VALLEY FORGE HOTEL
L. S. BARNES, Manager ROOMS, $2.50 up—Single and Double
Main Dining Room and Coffee Shop Open 7 A.M. to 9 P.M.
22-28 EAST MAIN STREET, NORRISTOWN Phone Norristown ★3260

Wismer Hazel H bkpr H J Eckert r Collegeville
Wismer Horace S (Mary) gro 1091 Powell h do
Wismer Mary K (wid David) h541 Stanbridge
Wismer Ralph F lawyer 501 Swede phone 1745 h Trappe
Wismer Raymond student r1120 Swede
Wismer Russell (Helen) pres Crescent Laboratories Inc r541 Stanbridge
Wismer Stewart S (Lizzie) mach h1120 Swede
Wisner C Leroy (Clara) bkpr Phila Sub Counties Gas & Elec Co r523 Astor
Wisner Chas E (Emma) prod h636 George
Wisner Geo (Mary) estimator Elmer Schantz h316 Roberts
Wisner Harry B ordermn Phila Sub Counties Gas & Elec Co r103 Riverside av
Wisner Jas (Kathleen) clk W S Bean h1429 Juniper
Wisner Louise (wid Wm) r1429 Juniper
Wisner Mary L (wid Harry L) r312 Hamilton
Wisniewski Ella slsldy Home Store r130 W 2d B'port
Wisniewski Emma slsldy Saml Berman r130 W 2d B'port
Wisniewski Frank (Stella) gro 130 W 2d B'port h do
Wisniewski John (Sophia) shipper h435 Prospect av B'port
Witham Margt Mrs dom r209 Franklin av
Witham Mary E student r209 Franklin av
Witherspoon Jesse (Anna) lab h504 E Elm
Withian Pauline clk r E Burns Hill B'port
Witlske Andrew (Emily) lab h103 W Front B'port
Witmer Victor (Mabel) sec B E Block & Bros Inc r1306 Powell
Wlock John (Madeline) papermkr h708 Green B'port
Woke Michl (Mary) fibrewkr h444 Grove B'port
Wolbert V David (Sophia) h19 Beach
Woldford Ethel M Mrs lndrs Friends' Boarding Home h1034 Willow
Woldford Hazel waitress Friends' Boarding Home r Swede cor Powell
Wolever Elmer (Belle) mach h923 W Lafayette
Wolever Marie B sten r923 W Lafayette
Wolf Chas (Margt) carp h1453 W Main
Wolf Chas J (Myrtle) chf insp York Heating & Ventilating Co h1227 Astor
Wolf Edw P (Emma) baker (Phila) h510 Noble
Wolf Eliz Mrs slsldy Maxwell Gould r Trooper
Wolf Francis student r1453 W Main
Wolf Francis I (Margt) lab h1018 Cherry
Wolf Geo (Sallie) prod h35 N Wakefield rd
Wolf Nathan H (Gertrude) gen mgr Summerill Tubing Co r DeKalb beyond limits Norristown
Wolf Willis (Maud) formn h1329 Pine
Wolfe Anna M tchr Welsh School r17 Jacoby
Wolfe Chas S (Ada) reporter h802 George

MORE GOODS ARE BOUGHT and SOLD THROUGH THE Classified Business Directory THAN BY Any Other Medium on Earth

(Trade Mark)

Consult the CLASSIFIED INDEX FOR Anything You Wish to Buy

The Most Complete Classified Lists in the City Are Those in This Directory

Use the Directory to Direct

THE
Northwestern
Mutual Life
Insurance Co.
of Milwaukee, Wis.

Low Cost
Security
Service

A. C. F.
FINKBINER
Special Agent
509 SWEDE STREET
Norristown, Pa.
Phone 2013

CONSULT
THE
Classified
Business
Directory
for anything you wish to buy
The Most
Complete
Classified
Lists
in the City are those in this
Directory

CHEVROLET MOTOR AGENCY
Walter D. Wood
CHEVROLET SALES AND SERVICE
Call Norristown 2145 Main & Mill Sts.
for Economical Transportation
CHEVROLET

Wolfe Eliz (wid Geo) clk Warner's Dept Store r Glenwood R D 1
Wolfe John (Mary) constable h536 Cherry
Wolfe Jos D A r621 DeKalb
Wolfe Saml R (Eliz) lab h802 George
Wolfenden Marian bkpr Valley Forge Beauty Shoppe r1244 Markley
Wolfenden Trevisa T (Sarah) formn h1244 Markley
Wolfenden Trevisa T jr teller Norristown Penn Trust Co r1244 Markley
Wolfgram Irving F (Helen) supt Rainey Wood Coke Co h911 DeKalb
Wolfgrum Frank millhd r508 W Lafayette
Wolfinger Chas P (Mary) mgr Penn Coal Co r561 Hamilton
Wolfinger Wellington R (Kathryn; Penn Coal Co) h s s Boyer blvd
Wolfington Kathleen M slsldy S S Kresge r305 E Marshall
Wolfington Wm R (Alice) lab h305 E Marshall
Wolford Chas H (Alice) mach h1323 Locust
Wolford Jonas B (Harriet) lab h845 George
Wolford Mahala S slsldy h134 W Marshall
Wolfskill Howard B (Carrie) lab h923 W Washn
Wolfskill Ivaa A nurse Montgomery Hosp r923 W Washn
Wolfskill Morris clk r923 W Washn
Wolfskill Pauline r923 W Washn
Woloszyn Steph (Frances) dyer h1323 Arch
Wolper Danl L prod 503-547 DeKalb Stall 5-7-9 h Nor R D 3
Wolper Wm H (Mary) florist Asylum h408 Barbadoes
Woltemate Caroline K fieldwkr Montgy Co Tuberculosis & Public Health Society r Phila
Women's Mooseheart Legion No 609 recorder Everson 624 W Main
Wonsetler Adelaide R sten r505 George
Wonsetler Chas R (Esther) gro 1353 Markley h1427 Locust
Wonsetler Clarence r505 George
Wonsetler Doris E r619 W Main
Wonsetler Elwood sec Neiman Hardware Co Inc r505 George
Wonsetler Harry S (Jennie) plmbr h505 George
Wonsetler Horace M electn r505 George
Wonsetler Howard (Anna) printer 628 W Airy h619 W Main
Wonsetler Jean B r1427 Locust
Wonsetler Mabel H (wid Franklin B) h1348 DeKalb
Wonsetler Nelson H chauf r505 George
Wonsetler Wm J (Annie) paperhngr 622 George h do
Wood Alonzo (Zella) lab h807 Thomas
Wood Ann D r Swede c Powell
Wood Anna G h1019 Swede
Wood B Frank (Ella) mach h1437 Astor

WHOLESALE RETAIL
THE RAINEY-WOOD COKE CO.
Producers of Foundry, Industrial and Domestic Coke
Phones: Norristown 4800, Ardmore 61500, Conshohocken 61500, Phoenixville 61500, Pottstown 61500 Main Office, Conshohocken; Plant, Swedeland

Wood Carolyn T sten The John T Dyer Quarry Co r Phoenixville
Wood Chas W chauf r14 W Oak
Wood Clarence (Edith) carp h Walnut la R D 1
Wood David B driver Supplee-Wills-Jones r Conshohocken
Wood David Z (Emma) meat ctr h7 E Brown
Wood Elmer O (Margt) driver h707 Kohn
Wood Francis H r Walnut la R D 1
Wood Frank O (Alma) mech Graber & Duffield Inc r R D 3
Wood Fred emp Adam Scheidt Brewing Co r151 W Elm
Wood Fred (Frances) lab r555 Kohn
Wood Geo W (F Ruth) formn h218 W Wood
Wood H Walton (Edna) sec-treas Wildman Mfg Co h200 E Fornance
Wood J Arthur (Elsie) colr h260 Minor
Wood Jas D I mgr P J Wood r Wayne
Wood Jas R (Martha) slsmn Stritzinger Bakery h453 Forest av
Wood John C (Miriam) chiropractor 711 George h do
Wood Mary H Mrs transcriber h624 Kohn
Wood Nadine R nurse 200 W Fornance h do
Wood Penman J elec supplies 228 W Main h Wayne
Wood Richd D (Martha) driver Norristown Hdwe Co Inc r2041 W Main
Wood Robt W student r200 E Fornance
Wood S Eliz shirtmkr r520 Stanbridge
Wood Sarah M sten r624 Kohn
Wood Susanna P tchr Stewart Junior High School r200 E Fornance
Wood Thos A elect welder r26 Beach
Wood Tyson S pntr r18 E Chestnut
WOOD WALTER D (Margaret), Chevrolet Sales and Service 222 E Main cor Mill, Phone 2145, h Conshohocken, Pa (See left top lines and adv in Auto Dept)
Wood Wm M (Hattie) treas Rambo & Regar Inc h200 W Fornance
Woodberry Lovist (Charity) lab h421 E Oak
Woodbine Lodge No 342 Degree of Rebekah I O O F Mrs Ella Place sec Odd Fellows bldg 228 W Main
Woodhead Earl F (Eva M) mgr h28 E Freedley
Woodhead Mildred M student r28 E Freedley
Woodland A Norris (Clara) supt (Phila) h1520 Powell
Woodland Amon G (Eliz) drftsmn Woodworking Machinery Co Inc h808 Arch
Woodland Bertha Mrs h819 Green
WOODLAND ELECTRIC CO INC, W Stanley Woodland Pres-Treas, Frigidaire and Oil Burner 319 DeKalb, Phone 2717 (See back cover and Electrical Dept)

HARRY
K.
THOMAS
Real Estate
AND
Insurance
515
Swede St.
PHONE 3383

(Trade Mark)
Where
To
Buy?
Consult
the
Classified
Business
Lists
In
This
Directory

Agents
DUNLAP TIRES
BRAKE LINING
Automobile Accessories

The Hoffman Rubber Co.
522 DeKalb Street
Norristown, Pa.
Tel. 723

Vulcanizing
OFFICIAL HEADLIGHT STATION
We Sell DUNLAP TIRES Exclusively

The Classified Business Section of the Directory is the Market Place where buyers and sellers of All Kinds of Merchandise and Service meet.

Woodland Emma (wid Enos) r235 E Brown
Woodland Harry G (Sarah) mach h654 Kohn
Woodland Horace L (Helen) clk h623 Noble
Woodland Jos S clk Colonial Supply Co r82 Centre av
Woodland Kath R r654 Kohn
Woodland Norris S (Violet) ser mgr Woodland Elec Co Inc r58 N Prospect av
Woodland Ralph L (Gladys) appr r654 Kohn
WOODLAND W STANLEY (Lucinda), Pres and Treas Woodland Electric Co Inc, h614 Buttonwood, Phone 2387
Woodland Wm B (Margt) eng Valley Forge Hotel h82 Centre av
Woodley Abe lab Wildman's Mfg Co r335 W Marshall
Woodman Albert J r51 E Chestnut
Woodman Anna student r507 Green
Woodman Frank (Anna) car inspr h217 W Airy
Woodman Harry (Annie) formn Bell Telephone Co h118 W 6th B'port
Woodman Harry jr sports editor Register r118 W 6th B'port
Woodmansee Mary J tchr Eisenhower Senior High School h611 Swede
Woodmansee R Gertrude clk Montgomery Trust Co r611 Swede apt 302
Woodmen of the World Norristown Encampment No 535 meets Wednesday 8 P M
Woods Eliz r St Joseph's Protectory
Woodstock Standard and Electrite Typewriter Agency Norristown Typewriter Co agts 416 DeKalb
Woodward Alice nurse r915 W Airy
Woodward Anna F sten r915 W Airy
WOODWARD DRUG STORE (Joseph Woodward), 621 W Marshall, Phone 1667
Woodward Geo E (Helen) carp h315 Sterigere
Woodward Harvey J slsmgr r Hamilton Hotel
Woodward Jos H (Rachel; Woodward Drug Store) h22 W Freedley
Woodward Margt W (wid Jos) h915 W Airy
Woodward Viola supt r915 W Airy
Woodworking Machinery Co Wm F Dannehower chairmn of Board Gilbert L Dannehower pres Hazel C Penn treas Albert E Bauhood v-pres Edgar E Schmidt sec 55 E Lafayette
Woolman Wm H (Margt E) slsmn Stritzinger Bakery h1303 Astor
Word Toni attndt Asylum
Worley Geo S lab r105 Selma
Worley Kath knitter r105 Selma

(Trade Mark)
THERE ARE SMALL CATALOGS IN THIS BIG CATALOG OF YOUR CITY
Consult the Buyers' Guide

Phone 3800
D. M. YOST COMPANY
MAIN and DeKALB STS.
Ladies' Dresses and Infants' Wear

Worley Richd (Emma) lab h105 Selma
Worley Walter R lab r105 Selma
Worley Wm H lab r105 Selma
Worrall Albert landscape gdnr r538 E Main
Worrall Edw lab r218 Beach
Worrall Wm jr carp r538 E Main
Worrall Wm L (Emily) eng h538 E Main
Worrell Eliz H r Swede c Powell
Worth Harry A (Marie) mgr h219 Nassau pl
Worthington A Howard engineering asst Phila Sub Counties Gas & Elec Co h1008 W Marshall
Worthington W Frank (Margt) carp h1201 Powell
Worthington Walter driver r133 W Elm
Wowk Trokop (Josephine) lab h502 Bush B'port
Wozniak Sigmund J lab Norristown Foundry Co r Conshohocken
Wray Kathryn C slsldy McLellan's Store r11 E Basin
Wray Wm T (Kathryn) eng inspr h11 E Basin
Wright Alf W (Jane) pres Norristown Library Co h52 E Elm
Wright Blanche L (wid Warren) h Hamilton apts
Wright C Hamilton (Mary W) dist mgr h606 DeKalb
Wright Chas C (Alice) firemn h927 Violet
Wright Dorothy r1734 DeKalb
Wright Franklin lab r1032 Green
Wright Franklin L (Edna; Lazalere & Wright) h Belvoir av
Wright Gabriel opr Standard Oil Co of Pa r1011 Swede
Wright Harry (Mary) presser h615 Cherry
Wright Jas K (Irene) h1118 Arch
Wright Maggie (wid Benj) h709 Cherry
Wright Mary student r52 E Elm
Wright Norris D (Gertrude M) sec-treas Ballard Knitting Co Inc r1734 DeKalb
Wright Randolph (Florence) mgr h1011 Swede
Wright Randolph jr clk r1011 Swede
Wright Saml L (Jane) lab h1032 Green
Wright Watson S (Ida) formn h515 Buttonwood
Wright Wm lab r111 W Penn
Wucherer August (Edith) tchr Eisenhower Senior High School r1216 Linwood av
Wunder Harry (Gertrude) lab h715 Kohn
Wunderly Lucy M med attndt Asylum
Wurtz Arthur C clk Stahler Drug Co r505 Astor
Wurtz Frank C tinsmith Neiman Hdwe Co r505 Astor

SEE SUPERINTENDENT AT CEMETERY Telephone 473
Riverside Cemetery Company
NORRISTOWN'S BEAUTIFUL BURIAL PARK — Perpetual Care
G. CARROLL HOOVER, Secretary 502 SWEDE ST. Tel. 1348-W

The Schall Coal Co.
READING and LEHIGH COAL.
CEMENT, LIME, BUILDING MATERIALS
MOTOR STOKOR
GEORGE and STERIGERE STREETS
Telephone 725
Branch Office: LAFAYETTE and MILL STREETS
Telephone 56-M

(Trade Mark)
The City Directory is a Catalog of your City

More goods are bought and sold through the Classified Business Lists of the Directory than any other medium on earth.
(Trade Mark)

ICE
Keystone Ice Company
Phone 2681
MARKLEY and OAK STREETS
Norristown, Penna.
COAL

(Trade Mark)
Where To Buy?
Consult the Classified Business Lists In This Directory

Wurtz Jacob K (Mary) lino opr Norristown Herald Printing Co h505 Astor
Wyle Alf (Rebecca) gro 1040 W Lafayette h do
Wyle Amy E sten r1040 W Lafayette
Wyle Bertha r116½ E Washington
Wyle Chas (Minnie) lab h116½ E Washington
Wyle Henry r116½ E Washington
Wylie Floyd (Idell) lab h110 E Washington
Wynkoop Amanda (wid Alf A) r905 Swede
Wynn Ernest lab Riverside Garage r Swedeland
Wynn Harry M electn Hotel Norristown r do
Wynn Warren J mech Willow Garage Inc r Wayne
Wynn Wilbur W slsmn Buckner-Walton Co r Hughes pk
Yableonski Mary h-maid r1649 Sheridan la
Yacocetti Jos emp Adam Scheidt Brewing Co r43 Mogeetown
Yaccorelli Adeline emp Jas Lees & Sons Co r610 E Main
Yaccorelli John (Bridgie) steelwkr h610 E Main
Yaccorelli Irma emp Rambo and Regar Inc r610 E Main
Yacovelle Anthony (Florence) emp Phila Sub Counties Gas & Elec Co h208 Franklin
Yacovelli Antonio (Jennie) lab h330 Coates B'port
Yacovelli Michl (Angelina) gro 340 Hurst B'port h do
Yacovelli Peter emp American Equipment Co r208 Franklin
Yacovelli Vincent (Rose) h340 Hurst B'port
Yakscoe Jos (Mildred) truck driver r216 Chain
Yannone Christopher shoe repr 207 DeKalb h439 E Airy
Yant L J service mgr r Y M C A
Yaskcoe Jos (Mildred) firemn h204 Pearl
Ye Radio Shoppe (Harry W Shensky Arth Gey Claud Fuss) 605 W Marshall
Yeager Apartments 538 DeKalb
Yeager Harry C florist Oak bel Treemount av h do
Yeager Harry S (Yeager & Cook) h Royersford
Yeager Robt (Ida; Coleman & Wonsetler) h1530 Powell
YEAGER ROBERT (Ida; Coleman & Wonsetler), General Insurance 400 DeKalb, Phone 364, h1530 Powell
Yeager Sara P clk r1432 Arch
Yeager Wm R (Flora) florist h1432 Arch
YEAGER WILLIAM R (R E Sheldon and Theodore L Gey), Florists 538 DeKalb, Phone 2215
Yeager & Cook (Harry S Yeager and Leonard S Cook) prod 603 DeKalb Stall 134
Yeakel Bertha (wid John L) h215 Franklin av

SEE SUPERINTENDENT AT CEMETERY Telephone 473
Riverside Cemetery Company
NORRISTOWN'S BEAUTIFUL BURIAL PARK — Perpetual Care
G. CARROLL HOOVER, Secretary 502 SWEDE ST. Tel. 1348-W

Gift Shop
Art Needlework
Leather Goods
Costume Jewelry
D. M. YOST COMPANY
MAIN and DeKALB STS.
Phone 3800

Real Estate Insurance
BUTERA REALTOR
NOTARY PUBLIC
Italian Interpreter
LICENSE TAGS
24 to 48 Hours
6 E. AIRY STREET
Phone 251
FRANK S. TROUT, Mgr.
REAL ESTATE DEPT.

(Trade Mark)
The City Directory is a Catalog of your City

Yeakel D Clyde (Mary) drftsmn h630 Stanbridge
Yeakel F Leigh (Lulu) drftsmn h24 E Fornance
Yeakel Geo K (Louise) h1322 Powell
Yeakel Geo L (Sara) eng (Phila) h833 DeKalb Apt 6
Yeakel Harry F (Mary) eng h1023 Cherry
Yeakel Jeannette student r1023 Cherry
Yeakel John B (Mabel) h635 Corson
Yeakel John C student r630 Stanbridge
Yeakel's (J Leitenberger) shears 8-14 Marshall
Yeakle Amanda S (wid Isaac) h901 W Marshall
Yeakle Apartments 412 W Marshall
YEAKLE ATWOOD (Caroline), Druggist 600 DeKalb, Phone 3638, h502 Haws av, Phone 1155
Yeakle Eug (Cath) shipping clk h40 E Freedley
Yeakle F Leigh (Lulu) drftsmn h Burnside av nr Fornance
YEAKLE FRANK S, 1st V-Pres Norristown-Penn Trust Co, h1217 DeKalb, Phone 4353
Yeakle Geo r809 W Oak
Yeakle John F (Kath) dispatcher Phila Sub Counties Gas & Elec Co h614 Swede
Yeakle Mary Y r901 W Marshall
Yeakle Nelson W (Anna W) formn Phila Sub Counties Gas & Elec Co h23 N Jefferson av
Yeakle Saml N (Mary V) emp Wm Stahler Drug Co h412 W Marshall
Yeakle T Hastings probation officer r40 E Freedley
Yeakle Wallace asst supt Summerill Tubing r Burnside av
YEAKLE WALTER A M (Elizabeth), Physician 600 DeKalb, h do, Phone 1122
Yeamon Eliz r1058 Powell
Yeamon Leon (Eliz) wtchmn h1058 Powell
Yelletts Chas E (Laura) mgr h207 E Marshall
Yerger Edw M clk Ralph B Strassburger r1204 Powell
YERGER JOHN M (Edna R), Pres Yerger & Burke Inc, Real Estate 64 E Penn, Phone 542, h1430 Pine, Phone 3232
Yerger Leroy J (Edna) mach h1430 Juniper
Yerger Maurice attndt Riverside Garage r Lansdale
Yerger Milton I mach h204 Chain
Yerger Sadie H h1204 Powell
Yerger & Burke Inc John M Yerger pres J F Burke treas real est 68 E Penn

Norristown Times Herald
MONTGOMERY COUNTY'S GREAT HOME NEWSPAPER
Published Every Weekday Evening Telephone 2500

THE
Northwestern
Mutual Life
Insurance Co.
of Milwaukee, Wis.

Low Cost
Security
Service

A. C. F.
FINKBINER
Special Agent
509 SWEDE STREET
Norristown, Pa.
Phone 2013

CHEVROLET MOTOR AGENCY
Walter D. Wood
CHEVROLET SALES AND SERVICE
Call Norristown 2145 Main & Mill Sts.
for Economical Transportation
CHEVROLET

Yerkes Geo E (Mary) lab r737 Astor
Yerkes Wm H (Emily D) crushed stone h900 W Main
Yerns Josephine practical nurse Asylum
Yetta Anna M sten Pa State Highway Dept r229 Buttonwood
Yetter Chas (Cecelia) h137 W Airy
Yetter E Russel (Marian G) clk Lee Tire Co r1040 Powell
Yetter Elmer E (Lillie M) prod 503-547 DeKalb Stall 1 h1040 Powell
Yetter Geo H (Martha) inspr h229 Buttonwood
Yetter Helen M clk Lee Tire Co r1040 Powell
Yoch Geo lab r Conshohocken cor Diamond av
Yochum Geo Y (Fernand) lab h925 W Washn
Yocom Isaac M (Lillian) brklyr h733 Haws av
Yocom Newton (Mildred) linemn h1435 Willow
Yocom O Clarence (Eleanor) crane opr r733 Haws av
Yocom Robt (Mary E) agt Bell Telephone Co of Pa h618 W Airy
Yocoovino Isaac (Anna) lab h447 Coates B'port
Yocum Chas R (Laura) lab h24 W Jefferson av
Yocum Clarence mgr Park Avenue Garage Trooper r550 Noble
Yocum Eliz K cigarmkr r720 Cherry
Yocum Ellsworth A (Dora) tinsmith h649 Astor
Yocum F Elmer (May E) sheet metalwkr h532 Noble
Yocum Frank I (Margt) brkmn h324 Grove B'port
Yocum Harry S (Sarah E) carp h1345 Markley
Yocum Kathryn A (wid Harry S) h720 Cherry
Yocum LeRoy boxmkr r550 Noble
Yocum Mary student r720 Cherry
Yocum Mary A (wid Frank) r540 George
Yocum Matthias (Julia) driver h715 Church
Yocum Monroe knitter r720 Cherry
Yocum Newton groundmn Phila Sub Counties Gas & Elec Co r1435 Willow
Yocum P Russell (Frances) slsmn (Wayne) r617 Haws av
Yocum S Elvin (Emma L) hauling 550 Noble h do
Yocum Walter S (Adele) auto mech B E Block & Bros Inc h650 Kohn
Yocum Wm D (Mary J) h561 Haws av 1st fl
Yoder Eliz E bkpr r805 Noble
Yoder Harry (Ethel) brklyr h1627 Willow
Yoder Jas R (Sara C) electn h1527 Willow

Norristown Times Herald
MONTGOMERY COUNTY'S GREAT HOME NEWSPAPER
Published Every Weekday Evening Telephone 2500

CONSULT
THE
Classified
Business
Directory
for anything you wish to buy
The Most
Complete
Classified
Lists
In the City are those in this
Directory

Phone 3800
D. M. YOST COMPANY
MAIN and DeKALB STS.
Dress Fabrics
Lingerie
Hosiery
Gloves

Yoder John B (Leah) firemn h612 W Airy
Yoder Minnie (wid Danl) r1902 W Main
Yoder Theo W (Martha) lab h921 Buttonwood
Yoder Violet B r612 W Airy
Yoder Wm H (Ella) eng h805 Noble
Yoder Wm J (Charlotte) mldr h807 George
Yoho Chas O (Myrtle) lab h138 W 4th B'port
Yoho Edw (Ella) cond P R R h Crooked la B'port
Yoho Mary A looper Rambo's Mill r Crooked la B'port
Yorgey Paul A (Bessey) ironwkr h1051 Swede
York Heating & Ventilating Corp Thorton Lewis pres H J Longenecker treas Mill cor Rdg R R B'port
York John B (Jennie) supt Home Life Ins Co of America r1022 W Lafayette
Yost Anna K Mrs (D M Yost Co) r1616 DeKalb
Yost Anna M (wid Charles) r813 W Marshall
Yost Apartments 416 DeKalb
Yost Clara H (wid J Irwin) h322 W Fornance
YOST D M CO (M R, D F and A K Yost), Dry Goods, Trimmings, Carpets, Rugs and Floor Coverings, Awnings, Window Shades, Ladies' Furnishings and Ladies' Ready-to-Wear 100-102 E Main, Phone 3800 (See right top lines and page 2)
Yost Danl (Emma) lab h662 Kohn
YOST DANIEL F (Annie H; D M Yost Co), h1616 DeKalb
Yost David B (Anna M) slsmn h118 Knox
Yost Edgar emp Crisman & Quillman r1416 Pine
Yost Eliz B student r527 W Lafayette
Yost Eliz H cashr Reading Transit Co r1224 Oakwood av
Yost Eliz M decorator Walter F Yost r416 DeKalb
Yost Frank C auto mech Riverside Garage r Eagleville
Yost Geo E (Florence R) h527 W Lafayette
Yost Hannah student r1616 DeKalb
Yost Jacob K (Annie) mach h10 Swede
Yost Jos L clk r1416 Pine
Yost Josephine V (wid Jacob R) h536 Swede
Yost Marie R (D M Yost Co) h1548 DeKalb
Yost Mary J sten J F Cloud Co r322 W Fornance
Yost Melville D (Ida) tinsmith h1416 Pine
Yost Saml (Mary) boltmkr h219 E Freedley
YOST WALTER F (Mallie M), Interior Decorators, Floor Coverings, Awnings and Shades, Wicker and Willow Furniture, Flags and Decorations, Upholsterers, Carpets and Rugs DeKalb cor Airy (opposite City Hall), Phone 1000, h418 DeKalb (See left top lines)
Yost Wm O (Minerva) clk h30 Highland av
Young Anna emp American Equipment Co r Crooked la R D 1

Real Estate
Insurance
BUTERA
REALTOR
NOTARY PUBLIC
Italian Interpreter
LICENSE TAGS
24 to 48 Hours
6 E. AIRY STREET
Phone 251
FRANK S. TROUT, Mgr.
REAL ESTATE DEPT.

(Trade Mark)
THERE ARE SMALL CATALOGS
IN
THIS BIG CATALOG
OF
YOUR CITY
Consult the Buyers' Guide

THE
Northwestern
Mutual Life
Insurance Co.
of Milwaukee, Wis.
Low Cost
Security
Service
A. C. F.
FINKBINER
Special Agent
509 SWEDE STREET
Norristown, Pa.
Phone 2013

(Trade Mark)
Where
To
Buy?
Consult
the
Classified
Business
Lists
In
This
Directory

CHEVROLET MOTOR AGENCY
Walter D. Wood
CHEVROLET SALES AND SERVICE
Call Norristown 2145 Main & Mill Sts.
for Economical Transportation
CHEVROLET

Young Anna attndt Asylum
Young Chas (Violet) supvr Stritzinger's Bakery r Forrest and Lafaeytte
Young Chas F gro 150 Forest av h do
Young Chas R auto mech Stritzinger's Bakery r123 Stanbridge
Young Chas W (Margt) h24 S Schuylkill av
Young Chlotelle lndrs r116 E Spruce
Young Clifton (Ella) clk h922 Stanbridge
Young Edw hlpr Natl Fgt & Dely Co r616 W Airy
Young Grace A sten r1113 Willow
Young Gretta r26 W Main Apt 3
Young Harry M repr Burroughs Adding Mach Co r712 Noble
Young Harry S (Mary) h28 E Fornance
Young Hobart M (Grace) slsmn Burroughs Adding Machine Co h712 Noble
Young Jas C electn Asylum
Young John (Mary) baker h1301 Astor
Young John (Gladys) ins h607 W Main
Young John slsmn Stritzinger's Bakery r1636 W St Luke
Young John E h26 W Main Apt 3
Young John E (Viola) lab h1000 Violet
Young John R slsmn The Hoover Co r Eagleville
Young Jos L poultrymn Asylum
Young Josephus L hlpr Asylum r116 E Spruce
Young Mary settlement clk Norristown Penn Trust Co r Crooked la R D 1 B'port
Young Men's Christian Assn Cafeteria Walter W Schonely mgr 41 E Airy
YOUNG MEN'S CHRISTIAN ASSOCIATION, Brainerd H Geise Sec, 41 E Airy, Phone 1864
Young Men's Hebrew Assn 710 Swede
Young Orville A lab r916 Violet
Young Robt (Jessie) lab r909 W Marshall
Young Robt A (Kath) carp h Crooked Lane R D 1 B'port
Young Robt D student r116 E Spruce
Young Robt L (Minnie) h116 E Spruce
Young Sallie dom r1416 Arch
Young Sarah (wid John) h916 Violet
Young Sylvester lab r116 E Spruce
Young Wm H (Emma) weightmstr h1113 Willow
Young Willington sign pntr H J Eckert r Schwenksville
YOUNG WOMEN'S CHRISTIAN ASSOCIATION, Mrs Mae F Spackman General Sec, 701 DeKalb, Phone 2909

Phone 3603
Elmer R. Schantz, Inc.
General Upholstering
Linoleums-Shades-Awnings
Main and Corson Sts.
P. O. Box 562

Rugs
Draperies
Linoleums
Shades
Upholstering
D. M. YOST COMPANY
MAIN and DeKALB STS.
Phone 3800

The
Schall
Coal
Co.
READING and LEHIGH COAL.
CEMENT, LIME, BUILDING MATERIALS
MOTOR STOKOR
GEORGE and STERIGERE STREETS
Telephone 725
Branch Office:
LAFAYETTE and MILL STREETS
Telephone 56-M

Youngfleish Jerome J dentist 315 Swede R 406 h Phila
Youngjohns Ernest J (Florence; Norristown Tire Service Co) and radios 340 W Marshall h904 W Main
Younker Wm P (Anne M) supt h543 George
YOUNT PAUL L REV D D (Margaretta), Lutheran Church of the Trinity, h415 DeKalb, Phone 1416
Yustock Harry (Mary) lab h118 W Front B'port
Zaehringer Dorothy bkpr r474 Ford B'port
Zaehringer Mary (wid Geo) h474 Ford B'port
Zahuranec Jos M (Veronica) lab h1733 Powell
Zaleski Frank attndt Asylum
Zaltek John lab Norristown Magnesia & Asbestos Co r302 E Elm
Zambella Gaetano (Jennie) stonemason h552 E Main
Zambella Silvester lab Norirstown Magnesia & Asbestos Co r553 E Main
Zambito Jito lab Norristown Magnesia & Asbestos Co r361 E Elm
Zappetz Hattie student nurse Asylum
Zaracco Henry (Susan) mldr h27 W 5th B'port
Zaracco Lewis coremkr r27 W 5th B'port
Zaracco Susan student r27 W 5th B'port
Zarcone Chas meat 247 E Main h do
Zaremba Ladislavia reeler Jas Lees & Son r409 Holstein B'port
Zaremba Jacob (Eleanor) h409 Holstein B'port
Zaremba Jos r409 Holstein B'port [B'port
Zaremba Ladislavia reeler Jas Lees & Son r409 Holstein
Zaremba Myrtle reeler Jas Lees & Son r409 Holstein B'port
Zearfoss Cath student r707 Swede
Zearfoss Grace knitter r707 Swede
Zearfoss Jesse M (Mary) supt h1223 W Airy
Zearfoss Saml (Cath) lab h707 Swede
Zearfoos Wm p h asst Asylum
Zebley Albert C inspr S Railway Co r Phila
Zecca Ralph (Rose) mason h113 Wayne av
Zecco Nick (Rosie) lab h118 W 5th
Zeigler A Howard student r1621 Sheridan la
Zeigler Clayton (Mamie) r924 W Washn
Zeigler Clayton Z (Mammie) driver h924 W Washn
Zeigler John (Mabel) h404 W Marshall
ZEIGLER LIEBEN A (Emily E), Pres Norristown Hardware Co Inc, r1621 Sheridan Lane
Zeigler Richd D lab r924 W Washn
Zeigler Wm H (Isabella M) police h818 W Elm
Zelley Ernest student r Arch beyond Boro line
Zelley Geo clk r Arch beyond Boro line
Zepp Florence M r109 Pearl

(Trade Mark)
THERE ARE
SMALL
CATALOGS
IN
THIS BIG
CATALOG
OF
YOUR CITY
Consult
the
Buyers'
Guide

ICE

Keystone Ice Company

Phone 2681

MARKLEY and OAK STREETS

Norristown, Penna.

COAL

MORE GOODS ARE BOUGHT and SOLD THROUGH THE Classified Business Directory THAN BY Any Other Medium on Earth

(Trade Mark)

Who Sells It?

Is Answered by the Classified Business Lists In This Directory

Zepp John R dyer Geo W Watt Woolen Co r135 W Lafayette
Zepp Susan (wid Danl) h135 W Lafayette
Zepp Susanna r109 Pearl
Zepp Wm (Margt) butcher h109 Pearl
Zepp Wm F (Margt) lab h209 Pearl
Zern Stanley D (Mary) slsmn Supplee-Wills-Jones h134 Stanbridge
Ziegler A B (Royer-Ziegler Co) r Limerick
Ziegler Dorothy examiner r740 George
Ziegler Emma E Mrs r507 Kohn
Ziegler Erwin hlpr Woodworking Machinery Co Inc r R D 4
Ziegler Francis W clk Phila Sub Counties Gas & Elec Co r740 George
Ziegler Gladys asst Keene Dental Laboratory r Lansdale
Ziegler Harry W (Florence M) slsmn h740 George
Ziegler Howard (Emma) mgr Genl Baking Co h507 Kohn
ZIEGLER J WARREN, Asst Treas Norristown-Penn Trust Co, r R D 2, Telford
Ziegler John H (Addie) h1871 W Main
Ziegler Mabel beauty parlor 404 W Marshall
Ziegler Pearl E nurse r Montgomery Hosp
Ziegler Wm D (Anna T) dentist 315 Swede R 409 h 909 do
Zieser Mabel R dietitian Montgomery Hosp
Zieser Wm (Lillian) lab h732 Haws av
Zigouras Costas (Caliope) restr 103 W Main h513 W Lafayette
Zigouras Josephine r515 Lafayette
Zimmerman Bertha r225 E Fornance
Zimmerman E C (Dorothy) system opr Phila Sub Counties Gas & Elec Co h53 Liberty av
Zimmerman Ellwood (Edith) plmbr h1334 Powell
Zimmerman Frank h653 Chain
Zimmerman Harry H real est 325 Swede h West Point
Zimmerman Herbert F student r1230 Linwood av
Zimmerman Ida r119 E Marshall
Zimmerman I Ernest (Rae) mgr h317 W Wood
Zimmerman Jennie (wid J Ellis) h611 Swede apt 205
Zimmerman Lillian M r Swede c Powell
Zimmerman Manuel (Mame) driver h324 Cherry
Zimmerman Mary A (wid John) r119 E Marshall
Zimmerman Mary H (wid J Milton) r1218 Linwood av
Zimmerman Paul B (Elsie J) plmbr 42 N Prospect av r do
Zimmerman Samuel H (Emma C) h701 Kohn
ZIMMERMAN W FRED (Alice), V-Pres and Cashier Montgomery National Bank, h1601 Sheridan Lane
Zimmerman W Irvin (Emma A) slsmn h26 E Freedley
Zimmerman Walter S (Sara M) solr h1230 Linwood av
Zimmerman Wm D h1315 DeKalb
Zink Eliz (wid Adam) r122 W 7th B'port

WHOLESALE RETAIL

THE RAINEY-WOOD COKE CO.

Producers of Foundry, Industrial and Domestic Coke

Phones: Norristown 4800, Ardmore 61500, Conshohocken 61500, Phoenixville 61500, Pottstown 61500 Main Office, Conshohocken; Plant, Swedeland

Zito Andrew (Katie) lab h649 E Marshall
Zollers Andrew P guard County Prison r808 Kohn
Zollers Baker F (Clara) lab Penn Tack Co h808 Kohn
Zollers Dwight H (Mary) pressmn h513 W Marshall
Zollers Edw V (Bessie A) lab Reading Transit Co h109 Riverside av
Zollers Elsie K sten Dill Co r111 Riverside av
Zollers Ernest J (Laura M) tchr h47 N Schuylkill av
Zollers Frank B (Rose) driver h111 Riverside av
Zollers Howard (Lula) lab Supplee-Wills Jones r134 Hartranft av
Zollers Ida M examiner r808 Kohn
Zollers John W lab r808 Kohn
Zollers John W (Mary) molder Wildman Mfg Co h1968 Juniata rd
Zollers Wallace (Margt) lab h942 Jackson
Zone Chas lab Norristown Magnesia and Asbestos Co r555 Ferry av
Zone Lillie Mrs h555 Ferry av
Zone Theresa r555 Ferry av
Zook Post No 11 G A R Wm S Miller com H G Woodland adjutant 16 W Marshall
Zuck Paul (Jennie) h3 E Wakefield rd
Zukschwert Frank J (Maud) r742 Haws av
Zummo Alfonso (Anna) driver h624 Moore
Zummo Anthony clk r259 E Main
Zummo Antonio (Mary) lab h622 Moore
ZUMMO JOSEPH J (Vencenzio), Hardware, House Furnishing Goods, Kitchenware, Tools, Wholesale and Retail 259 E Main, h do, Phone 3137
Zummo Mark clk r259 E Main
Zummo Thos D (Cath) pntr h618 Moore

ASBESTOS INSULATING CO.

GUTTERS SPOUTING METAL WORK — ROOFING — IN ALL BRANCHES SLATE TILE ASBESTOS

Phone 791-2 MAIN and ASTOR STS.

HARRY K. THOMAS

Automobile Insurance

515 Swede St.

PHONE 3383

MORE GOODS ARE BOUGHT and SOLD THROUGH THE Classified Business Directory THAN BY Any Other Medium on Earth

(Trade Mark)

ADVERTISING

NORRISTOWN

DO YOU KNOW THAT A COPY OF THIS DIRECTORY OF

NORRISTOWN

is being placed in the Directory Libraries and among the commercial bodies, business men's clubs, chambers of commerce and the larger business institutions throughout the United States?

No other medium on earth can convey so complete and comprehensive an index of the city, its various industries, its business, educational and religious institutions, its social life and its people.

No other medium can tell so fully of its wonderful growth, its opportunities and its possibilities for the future.

THE PUBLISHERS ARE DOING EVERYTHING POSSIBLE TO MAKE THIS DIRECTORY A CREDITABLE REPRESENTATIVE OF

NORRISTOWN

ARE YOU DOING YOUR SHARE?

W. H. BOYD CO., Inc.
PUBLISHERS

Phone 3800
D. M. YOST COMPANY
MAIN and DeKALB STS.
Dress Fabrics
Lingerie
Hosiery
Gloves

Real Estate
Insurance
BUTERA
REALTOR
NOTARY PUBLIC
Italian Interpreter
LICENSE TAGS
24 to 48 Hours
6 E. AIRY STREET
Phone 251
FRANK S. TROUT, Mgr.
REAL ESTATE DEPT.

BOYD'S

NORRISTOWN

Directory of Householders, Tenants of Office Buildings and Other Business Places, Including a Complete Street and Avenue Guide, Also Bridgeport Street Guide

1930-31

Copyright, 1929, by W. H. Boyd Co., Inc.

In the following list the streets are arranged in alphabetical order, then the intersecting streets being shown. The number of each building on the street is given in numerical order, and opposite the number is placed the name of the occupant or householder. In the business blocks containing offices the occupants are shown by room numbers where practicable. In all streets both sides of the streets are included in one list. The profession, business, etc., of individuals and firms are only given at their respective place of business; to find occupation of householders, refer to Alphabetical List of Names.

BRIDGEPORT STREET GUIDE

BUSH—West from Fourth to Ninth
CHARLES—(King Manor)
CHURCH ROAD—(King Manor)
COATS—Near Holstein
CROOKED LANE — (King Manor)
DeKALB—South from river to Borough Line
DEPOT—From R R depot to Ford and Union
EASTBURN HILL—Ext of W Fourth
EIGHTH—Near Ford
FIFTH W—From Depot to near DeKalb
FORD—From river to DeKalb and Crooked la
FOURTH E—From Depot east to near Prospect
FOURTH W—From Depot west to near Merion av
FRALEY—South from 300 Grove to near Hurst
FRONT E—From Depot east to near Ford
FRONT W—From Depot west to near Green
GLENWOOD ROAD — (King Manor)
GREEN—From near Front south to March Packing Co
GROVE—From 236 Fourth to 396 Union av
HENDERSON STATION—(King Manor)
HOLSTEIN—From 100 Fourth to 374 Jefferson
HURST—From E Fourth to 500 E Rambo
MASTER—From
MILL—From Railroad to near Seventh
NINTH—From near Bush to Green
PROSPECT—From E Fourth to near Union

(TRADE MARK)
THERE ARE SMALL CATALOGS IN THIS BIG CATALOG OF YOUR CITY
Consult the Buyers' Guide

(Trade Mark)
YOUR CITY DIRECTORY Answers All Questions as to Whom You Are Looking for and Where They Can Be Found

CRISMAN & QUILLMAN
Plumbing Heating and Electrical Contractors and Supplies
204 DeKALB
Tels. 3820-3821
Norristown, Penna.

Awnings Shades Flags Decorations
Walter F. Yost
DeKALB Corner AIRY
Telephone 1000
Opp. City Hall Norristown, Pa.
Curtains Tapestries Laces Madras

RAILROAD—from Depot to near Mill
RAMBO E—From 435 Depot to 449 Coats
RAMBO W—From 436 Depot to 418 Mill
SECOND—Opp 15 Depot west to near DeKalb
SEVENTH W—From near Mill
SIXTH—From 521 Ford to near Norris Iron Works
THIRD—Near Mill
UNION AVENUE—From Depot and Ford to near Bush
WALNUT—(King Manor)

Norristown Householders' Directory

AIRY E—From 500 Swede east to Tremont
1 Musicians Protective Association Local No 341
2 Court House Annex to be completed early in 1930
4 Jean Beauty Shoppe
McClennens Tile Shop
5 Renninger Frank X lawyer
Knipe Irvin P lawyer
Weber J Stroud lawyer
6 Butera Harry real est
Nor-Mont Building & Loan Association
6½ Cresson James civ eng
7 Kratz Lyman A real est
Orr Sylvester H real est
9 Linderman R D Co real est
11 Anders Danl M real est
Anders Monroe H lawyer
13 Kane Edw H lawyer
McAvoy Chas D lawyer
Cassel Warren
Vacant
15 Maule Sarah E phys
17 Weber Annie G Mrs
19 Kilpatrick Charlotte Mrs
21 Reformed of the Ascension Church
22 Butkofsky Edw O Rev
24 American Legion Home
Althouse Post American Legion
Ladies' Auxiliary of the Geo N Althouse Post No 39
Risdon Wm G
25 St John's Episcopal Church
26 Crawford Saml D
27 Walker Daisy Mrs
28 Hooven Emeline lawyer
30 McKeever Geo A roofer
32 Elder Wm J dentist
34 Smith Wm O phys
Tucker Bessie M
Derr Lillian K Mrs
35 Montgomery County Prison
36 Irwin Geo G
Stafford John H jr
40 Smith Wm H barber
Paramount Shop cleaners
Knights of Pythias Olive Branch Lodge No 17
Good Will No 1025 G U O of O F
Mt Pisgah Lodge No 32 Masonic (col)
41 Young Men's Christian Assn
Young Men's Christian Assn Cafeteria
43 City Hall
American Red Cross
United Spanish War Veterans Gen Jos K Weaver Camp No 52
Ladies' Auxiliary United Spanish War Veterans
Norristown Forest No 31 Tall Cedars of Lebanon
42 Mathews Elizabeth Mrs furn
44 Kohl Leon real est
46 Vacant

DeKalb

113 First Presbyterian Church
120 Hoy Mary A Mrs
122 Vacant
124 Wheeler Wm A
126 Davis Edw J
128 Wilson Clarence J

Green

209 Brown Henry
211 Walker Hargrow
213 Vacant
215 Baker Robt
219 Golsen Anna Mrs
220 Myers Wm
221 Raimonda Filmina Mrs
222 Williams Geo W Rev
223 Verruni Louis
224 Meade John B
225 Bono Sebastian
226 Rogers Saml
227 Branco Antonio
228 Baker Thos W Rev
229 DiMeglio Louis
231 Basile Anthony
233 DiCarlo Benj
235 Venditti Carmisse
237 DiRado Danl pntr
239 Benasse Frank expressing
Testa Anthony
241 Bolonza Jas
243 Burnes Jos W

Arch

310 Capizzi Jas
312 McFarland Saml
313 Tazi Chas
314 Cusumano Peter
315 Tornetta Bridgie Mrs
316 Santangelo Alph
317 Prinzivalli Luciano

CONSULT THE Classified Business Lists IN THIS DIRECTORY
If You Would Find What You Wish to Buy

318 Toas Hyman meats
Derader Ralph
319 Fricano Carmello
320 Pettraca Dominick
321 Modesta Geatano
322 Altieri Antonio meats
323 Bruno Mizione
324 Corropolese Giulio bakery
325 Meloni Frank
326 Alleva Menotti
328 Carracappa Girolone
330 Giambrone Jos
332 Arena Ignacio mac mfr
333 Norristown Baking Co
335 Dempsey Edw
336 Arena Ignacio mac mfr
337 Ferrari Donato
338 Luzi Armond
339 Morena Antonia Mrs
341 Reddick John
342 Carropolese Caesar
343 Iannone Basilio
344 Fazio Jas
346 Kennedy Kate Mrs
347 Pascale Felix
348 Dellose Dominick
349 Giovinco Gialamo
350 Arena Paul
351 Taramino Mary Mrs
352 Biago Lawrence
352½ Cotteta Angeline Mrs
353 Tresslar Sophia Mrs
354 Gearhart Frank E
355 Lancaster Geo
356 Law Fred
358 Vacant
360 Giavinio Frank
361 Cotteta Gustus
352 Giovinco Philip gro
363 Genova Frank G
364 Rossi Julius
367 Kneas W H Lumber Co lmbr
370 Raddati Nick

Walnut

Jas A Welsh Public School
413 Melito Salvatore
415 Maio Salvadore
417 Pascale Tony
Vacant
419 Marchese Philip
420 Scoma Bros junk
421 Diliberto Anthony
423 Santangelo Peter
427 Santagelo Michl
Russo Frank
429 Marinello Michl
430 Falco Chas
431 Fazio Salvatore
433 Santangelo Antonio
435 Depant Mike
437 Ginifer Wm
439 Greco Josef
443 DeFalco Chas junk
447 Greco John
451 Intellicoto Alfanso
453 Baldassano Gus
454 Greco Tony
455 Baldassano Lawrence
457 Greco Paul gro

Violet

501 Caracappa Acusio
521 Marino Jos
525 Suber Geo S
529 Jones Ruben D
531 Martese Leonard
533 Falco Michl
535 Wells Golsen

High

631 Puleo Jos
633 Gaspare Amore
Vacant
635 Bono Alphonse
637 Wilson Milford C
639 Thompson Sevater Mrs
641 Morello Benj
651 Morello Thos
659 Falco Josef

Tremont

703 Genova Louis
705 Mirabelle Nicola
707 Bono Mike
713 Cicalo Benj junk

AIRY W—From 500 Swede west to Forest av
First Baptist Church
4-6 Court House Lunch Room
16 Phila School of Music
Harkins Thos
17 Children's Aid Society
Peters Ada Mrs matron
18 Kane Jas J phys
19 White Frank
20 Kane Jas J phys
21 Brophy Lawrence
22 Sommer Gustav A
23 Lampros Wm J
24 Moore F Kenneth atty
Flur Roland lawyer
Keystone Indemnity Exchange ins

PHONE 2273
JOHN J. BOLGER
Cut Stone Contractor
Ford Cor. Lafayette, Norristown

TOWING
AUTOMOBILE REPAIRING
OILING
GREASING
J. WILMER LARE
211 PEARL STREET
Norristown, Pa.
DAY AND NIGHT SERVICE
Day Tel. 4377-W
Night Tel. 3484

CONSULT THE Classified Business Directory for anything you wish to buy
The Most Complete Classified Lists in the City are those in this Directory

Agents
DUNLAP TIRES
BRAKE LINING
Automobile Accessories

The Hoffman Rubber Co.
522 DeKalb Street
Norristown, Pa.
Tel. 723

Vulcanizing
OFFICIAL HEADLIGHT STATION
We Sell DUNLAP TIRES Exclusively

The Directory is the common medium between Buyer and Seller.

Airy W—Contd
Stewart Willard B
25 Kramer Clayton
26 Helman Wm P
27 Fritz Emma L
28 Fryer John B auctioneer
Biddle Anna M Mrs beauty shop
Fryer Henry K
29 Foulks Evan B
30 Denerley Allan H barber
Booth Ed

Cherry

Cherry St Public School
105 Bassett Rene watchmkr
Garrison Raymond
109 Montgomery Storage Battery Co
110 Whalen Jennie Mrs
112 Heard Gertrude C
114 Lenan Wm K
115 Esterly Jos R
116 Vacant
McAtler Jas
117 Kelly Ida A Mrs
118 Bibighaus D Wm
119 Montgomery Seth
120 Nagle Lavina Mrs
121 Gaul Wm cigar mfr
122 Maxwell Saml C
123 Baldassano Jos
124 Rader Frank
125 Cressman Eliz Mrs
126 Chew Wm
127 Albertson Amos L paints
Bailiff Francis R
Comolli Victor
128 Wilkins Rowland W
129 Pifer Geo W gro
130 Chantry Walter

Norris

Peifer Geo W gro
131 Sockett Chas
132 Warburton Ross
133 Moyer Arth G
Willauer Russell
134 Rodenbaugh Geo K
136 Pierson Walter S
137 Yetter Chas
138 Webster Ralph S
139 Bolton Geo W
140 Eckert Elbert B
141 Carroll Augustus
142 Lanan Horace H
142½ McFadden Tihothy
143 Van Fossen Norman
144 Phifer Harry H
145 Ball Thos
146 Hallman Marshall D
147 Vacant
148 Boyer Susan K
149 Schmuck Lewis E
150 Michener Wm jr
151 Mulholland Jas H
152 Jones Chas E
154 Tiger Frank S
Schwemmer Anna Mrs
156 Fitzcharles Emma Mrs
158 Michener Wm M
160 Collins Frank F
162 Collins Elmer C

Barbadoes

215 Meyers Geo W
217 Woodman Frank
219 Peters Jos J
221 Denner Chas
223 Roop A H & Son plmbrs

Markley

Corson

Astor

400 Groff Laura B Mrs
402 Eisenberger Chas A
404 Jackson Laura Mrs
406 Rodenbaugh Geo S paperhanger
408 Hagner Lewis
410 Vacant
412 Coneghey Robt J
414 Munshower Geo W
416 Fritz Lewis J
418 Wagenhurst Mary N
420 Kuntz Nettie E Mrs
422 Carson Anna W Mrs

Chain

500 Glass Edw
502 Wilkinson Ralph J pntr
504 Allen Hettie Mrs
506 Halloway Chas T
508 Kanouse Monroe H
510 Nuss Minerva Mrs
512 Moore Geo K
520 Silver Vernon H plmbr

George

600 Hubley Lillia A Mrs
602 Rowland Ada W Mrs
604 Davis Chas C
606 Steiner Harry E
608 Brown Chas A
610 Hogan John J
612 Yoder John B
614 Myers Mabel M
616 Yocom Robt

(Trade Mark)
Who Sells It?
Is Answered By the Classified Business Lists In this Directory

ASBESTOS INSULATING CO.
GUTTERS SPOUTING METAL WORK
— ROOFING —
IN ALL BRANCHES
Phone 791-2 MAIN and ASTOR STS.
SLATE TILE ASBESTOS

NORRISTOWN TYPEWRITER COMPANY
Typewriters—Expert Repairing and Rebuilding
416 DeKALB STREET Telephone 1136 NORRISTOWN, PA.

620 Hitner Bros Inc auto dlrs
626 Canfield Arthur E shoe rpr
628 Wonsetler Howard printer

Kohn

709 Kennedy Joseph

Haws av

806 Alt J Edw
808 Renninger Howard D
810 Krier Norman
812 Crocker Harold A
814 Graham Mary C Mrs
818 Frey Wilson D
820 Hancock Engine Co No 5

Stanbridge

Central Presbyterian Church
901 Brown Elmer E
903 Canfield Arthur E
905 Griffith Howard C
907 Rigg Annie Mrs
911 McArthur Robt
912 Haines Rebecca Mrs
Blattner Geo F
913 Conver Cora Mrs
914 West Louis R
915 Woodward Margt W Mrs
916 Gaynor W Clark
917 Mincarelli Julius
918 Greenewalt John
919 Cassel Wm J
920 Layre Ellen
921 Metz Clarence L plumber
Metz Oliver U
922 Bright Thos C
923 Vacant
924 Kistler Revere W
925 Foulke David W
Foulke B Ruth nurse
Foulke Evelyn G nurse
926 Taft Mary R Mrs
927 Paul Beauty Shop
Paul Horace
928 Everson James B jr
929 Rittenhouse Harry T
930 Valerio Donato confr
931 Vacant

Noble

1000 Marberger James F gro
Marberger Mabel
1002 Clark James
1004 Kern Walter F barber
1006 Reilly John J
1008 Beatty James E
Clouser Elmer
1009 Steitler Irvin S
1010 Weston Howard M
McClure Earl S
1012 Deem Chas E confr
Glissen Walter C
1013 Quillman Wellington
1014 Root Saml
1015 Shuler Harry I
1016 Brosz Wm J
1017 Roberts Geo W
1018 Cameron Edwin J
1019 Henry Chandler L
1020 Clemson Edgar D gro
1021 Peters Fred J druggist
Post Office—Sub Station
1022 Culp Geo W
1023 Boyce Alice M
1024 Konetzki Edna
1025 Norristown Duco Co auto reprs
1028 Johnson Irwin B contr
1029 Lutz Russell
1030 Wetzel Herbert D
1031 Royal Robt
1032 Gambrone Joseph
1033 Hansell Howard F
1034 McPherson Norman
1035 Levering Albert
1036 Santangelo Michl
1037 Greulich Chester D gro
1038 Casey Craig
1040 Giaimo Joseph shoe repr
Arms Alfred
1042 Smith Joseph C

Buttonwood

1100 Correll James W
1101 Barber Wm G
1103 Danehower Walter C
Franklin Kenneth E
1104 Rynick Ella A
1105 Conklin Henry
1106 Reilly Cath M
Kulp Deborah Mrs
1107 Anderson Alice J Mrs
1108 Carr Annetta G Mrs
1109 Kite Karl K
1110 Hibbs Mary
1111 Teany Irwin F
1112 Koons Albert S
1114 Blair Anna E Mrs
1116 Garside Emily I
1118 Anders J Leidy
1120 Phillips Susie E Mrs
Gutekuntz Lamar
1122 Frey Oscar B
1124 Forker J Tyson
1126 Broades John R

Hamilton

(Trade Mark)
Where To Buy?
Consult the Classified Business Lists In This Directory

Gas and Electric Service
▼
Philadelphia Suburban Counties Gas and Electric Company

Norristown Times Herald
MONTGOMERY COUNTY'S GREAT HOME NEWSPAPER
Published Every Weekday Evening Telephone 2500

ACCOUNTANT
John E. Brogan
McGINLEY BUILDING
2 W. MAIN ST.
NORRISTOWN, PA.
Tel. Norristown 3588

(Trade Mark)
The City Directory is a Catalog of your City

Airy W—Contd
1214 Ployd Fletcher W
1216 Vacant
1217 Custer Martin H
1218 Fulmer Geo E
1219 Boyer Clara Mrs
1220 Hoopes Abraham
Kulp Harry S
1221 Freeman Clarence L
1222 Fox Leslie H
1223 Zearfoss Jesse M
1224 Hoover Dorothy Mrs
1225 Hengen Jennie Mrs
1226 Getty Frank A
1227 Wiedinmyer Geo O
1228 Reese J Harding
1229 Marsteller Lydia Mrs mus tchr
Marsteller Ralph C
Beideman Elmer E
1230 Stritzinger Wm C
1231 Graber Chas
Hayden Harold
1232 Wainwright Chas W

ANN—From 411 Cherry west to Markley
112 Janifer George I
114 McCoy Nettie Mrs
116 Dennis Solomon
121 Loughery Elizabeth Mrs
123 Orr Margaret Mrs
125 Settler Martha Mrs
127 Brown Winfield
129 Vacant
130 Fling Harry B
131 Boynes Wm J
132 Shaw Thomas
133 Vacant
134 Brannan John C
135 Costanz Dominic
136 McCabe John J
137 Vono Dominick
138 Barron Louis
139 Vacant
141 Kramer George F
145 Williams George H
147 Vacant
148 Hoffman Frank
149 Heaton Benj

Bardadoes

218 Vacant
220 Vacant

ARCH—From 275 E Main north to Boro Line
307 General Baking Co

Penn

400 Janati John restr
402 Vacant
404 Vacant
406 DiCilla Peter
408 Narducci Dominic
410 Bassill Theo
414 Arena Alphonse gro
416 D'Amico Egidio
418 Riccuilo Salvatore
419 Dewalt Walter
421 DiRenzo Domenick
422 Vacant
423 Evangelist Michael
424 Entenman Jacob
425 DiPolo Paoli
426 Petrolina Victora
427 Carpia Joseph
428 Lalli Antonio gro
429 Logrip Michael D confr
Logrip Michael D undtkr

Moore

501 Carpia Joseph
503 Meyers Paul C
505 Munsey John
507 Entenman John J
509 Bucci Nunceo
511 DeShield Ann Mrs
513 Rogusso James
514 Peciaro Salvatore
515 Ginanni Alphonzo
516 Camper Arthur
517 DeFranco Anthony
518 DeMichelo Stanley
519 Dippolito Michl
520 Sharpe Mary Mrs
521 Santangelo Chas
522 Charles Angelo
524 Dalosio Michl
525 Reese Geo A
527 Keeney Sarah M Mrs
529 Smith James H
533 Tornetta Harry
537 Picone Melchiore gro
539 Brown Warren
541 Grady John
543 Genovardi Chas
545 Cusumano Jos
549 Vacant
551 Inf refused
553 Neal Duffin
555 Beckel Chas
557 American Stores Co

W Marshall

601 LoBue Gaetano
603 Ciaccio Frank gro

SEEDS FEED GRAIN Fertilizers
Poultry and Dairy and Garden Supplies
SIMPSON BROS.
204 West Marshall
Phone 1265

W. H. KNEAS LUMBER CO., Inc.
LUMBER — COAL — MILLWORK
AIRY and WALNUT STREETS
Bell Telephone 2975

Established 1886
I. F. MARCH'S SONS
Phones 425 - 426
EVERYTHING IN BUILDING MATERIAL
FOURTH AND MILL STREETS
BRIDGEPORT, PA.

MARSELLA PHOTO STUDIOS
21-25 Curren Arcade
53 East Main Street
Tel. 562-J
OPEN DAILY
Sundays 9 to 5
Photographers
PORTRAITS and COMMERCIAL Photographers
HERCULES MARSELLA, Proprietor
PHILADELPHIA STUDIO
3032 FOX ST.
Telephone DIAMOND 5687-W

605 Jones Louis
617 Filippone Frank
619 Rucci Ernest
620 Bailey John
621 Alba Mario
622 Fascall Geo
624 Carey Nora Mrs
625 Cassel Isaiah
626 Marvel Geo
627 Bondi Jas V
628 Collins Victor
630 Rose Julius
632 Fisher Ellwood
634 Farina Saml
636 Fagiose Jos
638 Skelly Bridgett Mrs gro

Chestnut

700 Kehoe & Mullin real est
Kehoe Isaac justice of the peace
Mullin Francis J justice of the peace
701 Marchese John P shoe repr
Tarnopol Max cleaners
703 Bono Carmela Mrs
705 Lucido Tony
707 DiDominico Jos
709 McCracken Laura L Mrs
710 Abney Mary Mrs
711 Lawler Katherine Mrs
712 Batten Frank
713 Kenna Sally Mrs
715 Kenna Wm
717 Ciccarone Thos
721 Tarnopol Jennie Mrs
723 Downey Timothy C

Oak

800 Cusumano Anthony gro
801 Sciana Jos
802 Welch Joel
803 Bunno Carman
804 Hart Almira Mrs
805 Weidner Geo
806 Tyson John
807 Vacant
808 Woodland Ammon
809 Storti Pasquale
810 Garrigan John J pntr
811 Reilly Robt
812 Kramer Chas J
813 Samaraglia Paul
814 Levan Harry C
816 McCormick Jos
818 Ferrari Emilio
820 Leeper Elmer R
822 Mullin Eliz M
830 Chain B Percy lawyer

Jacoby

900 Luciani Jas
902 Ferrari Jos J
904 Billitto Chas
906 Borzillo Cosimo
908 Alba Morris
910 Cirafesi Chas
912 Tramutolo Rose Mrs
914 McGee Danl A
916 Murray Michl J
918 Conner Danl

E Elm

1000 Stellewagon Wm M
1002 Gehman Harry
1004 Caterino Nichols B Rev
1006 Herbert Harry S
1008 Riley Miles A
1010 Weidman Paul F expressing
1012 Epright Chas P
1014 McIntyre Bruce
1016 Baldassano Wm
1018 Brooks Truman

Spruce

1100 Epifanio Nicholas meats
1102 Epifanio Nicholas billiards
1118 Wright Jas K

Basin

1200 Bryant Geo L
1201 Licata Jos gro
1202 Robinson Edw
1203 Paschall John
1205 Rich Lewis S
1207 Debouna Frank
1211 Frith Saml
1213 Cahill Jas P
1218 Fox A Regina
1220 Felton Chas R
1221 Wells Ivan S
1222 Pyle Thos S
1224 Kehoe Isaac

Wood

1300 Henning Earl J
1302 Murray Katharine A nurse
1304 Mullin Justin J
1306 Blackwell Wm H
1307 Vacant
1308 Arp Sarah V Mrs
1309 Butwin John J
1310 Vogel Alexander
1312 O'Neil Jas W
1313 Bunt Anthony
1314 Capparelli Jos
1315 Alba Michl
1316 Retzler Matthew
1317 Vacant
1318 Carroll Harry D
1319 Calabrese Clement

Poplar

1320 Burger Chas
1321 Vacant
1322 Larson C Wm
1323 Woloszyn Steph
1324 Stayton Arth W
1325 Childs Geo F
1326 McWilliams John J
1327 Boyle Margt Mrs
1329 Hunsberger Henry W
1330 Schiele Chas
1331 Reese Herman C
1332 Beswick Wm L
Davis Artemus

Consult the CLASSIFIED INDEX FOR Anything You Wish to Buy
The Most Complete Classified Lists in the City Are Those in This Directory
Use the Directory to Direct

ICE
Keystone Ice Company
Phone 2681
MARKLEY and OAK STREETS
Norristown, Penna.
COAL

Who Sells It?
Is Answered by the Classified Business Lists In This Directory

Arch—Contd
1334 Cence Anthony A
1336 McDermott Thos F
1338 Constable Lawrence
1340 Agneu Chas
1342 Clews Wm G
1344 Vaughan B Linford
1346 Dougherty Thos J gro
E Fornance
1400 Mullin Francis J
1402 Hulton Thos B
1404 Lubo
1406 Blew Ellen Mrs
1408 Irwin Jos G
1409 Beecher Myers C contr bldr
1410 Wager Frank B
1411 Fretz Jacob M
Nassau pl
1414 Spickard J Russell
1416 Pugh DeWitt
1432 Yeager Wm R
E Freedley
1500 Weiss Jacob
1501 Longacre Caroline F
1503 McCurdy John R
1503 Hart Marshall T
1507 Bennett Frank B
1508 Hartlaub Joseph A
1509 Ganser Malcolm H
1511 Shaw John A
1512 Gartin Leo barber
1513 Cope John F
1515 Duffield Wm C
1517 Gehman Abraham E
1519 Sellers John W
Summit
1523 Fleming Wm J
1525 Dorworth John H gro
1527 Weber Frank W
1529 Rapine Arthur
1530 Sander Erich H
1531 Lock Harry
1532 Thompson Wm B
1533 Kerper Ida M Mrs
1534 Stowe Harry
1535 Griscom Lewis
1536 Williams Horace S
1537 Stiles Frank S
1539 Mayberry Saml F
1540 Edwards Frank N
1541 Dorworth W Lee
1543 Collins Wilbur
Brown
Conway Wm
Roberts
1722 Interrante Jas
Logan
Ellis
Boro Line
Burger John W
Carpenter Chas H
Carpenter Robt
Connor John
Dooner Jas J
Marchese Tony

ASTOR—From 363 W Main north to Boro Line
501 Byerly Henry S
503 Rimby Howard B meats
505 Wurtz Jacob K
507 Taylor Saml
508 Stein Caroline M Mrs
509 Lawson Jos J
510 Loyd Mary L Mrs
511 Shinners Wm
512 High Chas H
513 Famous Ambrose
514 Glisson Caroline Mrs
Famous John P
515 Boyer Frances B Mrs
Rothermel Jas R
516 Suvranni Frank P
517 Bickings Harry M jr
519 Bennett Susannah
520 Hill Vernon S plmbr
Silver Vernon H plmbr
521 Daub Geo W
522 Johnson Bertha Mrs
523 Gehringer Cath Mrs
Gehringer Nina drsmkr
Wisner C LeRoy
525 Reumont Paul W
Pennock John C
526 Shaner John M
527 Kratz David auctioneer
528 Dever Chas
529 Rapine Walter J
530 Thoms Harry E
531 Taggart Anna
532 Tyson Jos J
Stayton Wilson G
533 Furlong Percy E
535 Turner B Linford
536 Getty Howard W
537 Bechtel Louisa Mrs
538 Buckley Jas
539 DeHaven Eleanor
rear Sands Wm B roofer
541 Love Wilmer L
Miles Thos
542 Hendricks Elwood B

SEE SUPERINTENDENT AT CEMETERY Telephone 473
Riverside Cemetery Company
NORRISTOWN'S BEAUTIFUL BURIAL PARK — Perpetual Care
G. CARROLL HOOVER, Secretary 502 SWEDE ST. Tel. 1348-W

MORE GOODS ARE BOUGHT and SOLD THROUGH THE Classified Business Directory THAN BY Any Other Medium on Earth
(TRADE MARK)

Rugs
Draperies
Linoleums
Shades
Upholstering
D. M. YOST COMPANY
MAIN and DeKALB STS.
Phone 3800

543 Ream Chas
544 Gieb Reinhart
550 Allerton Fred W
Hallman Emma D Mrs
552 Landis Matilda Mrs
554 Welch P Henry
W Marshall
612 Scholl W Lee
614 Dokas Nick
616 Hill Elwood W
618 Chesbrough Fred E
620 Moyer Wm W
621 Schlicher Sarah A Mrs
622 Moser Danl
623 McCracken John V
624 Moser Nathan
625 Neill Robt E
627 Shannon Godfrey F
628 Moser Danl hauling
629 Houpt Harry S
631 Sacks David M
633 Good Saml H
634 Glower Howard
635 Shuster Chas M
636 Shainline Edw C
637 Koch Robt D
638 Ward Robt K
638½ Pisarski Josephine A confr
639 Rhoads Lynn V
640 Vacant
641 Dotts B Frank
642 Bemesderfer John K
643 Goshaw Chas K
645 Mensch Mahlon J
647 Weiss Oscar F
648 Lyle Elmer E
649 Yocum Ellsworth A
650 Butler Edw M
651 Ekart Philip
652 Norris Nevill T
653 Ritter Mary S
654 Gray Harry N
655 Famous Ellie E
656 Hanley Raymond D
657 Fryer Harry S
658 Bauer Chas G
659 Pearce Geo
660 Moyer Ethel Mrs
661 Bressler Althea M Mrs
662 Gehman Ella M
663 Kuhn Geo G
664 Aker Chas W
665 Bossert Henry S
666 Slaughter Paul E
Meyers Benj L
667 Lefcovitz Morris
668 Jeavons Sadie
670 Kuhnley Earl F
W Oak
700 DeLetereo Nicholas gro
702 Walker Harry S
703 Harris David C hauling
704 Schell John C
705 Coulter A L
706 McElroy John
708 Mayer Gustave A victrola repr
709 Phillips & McDaniels contrs
Jones Wm L
710 Allen Wm
711 Magill Margt M Mrs
712 Dutlinger Harry H
714 Hengen Walter S
715 Fling Edw C
716 Detterer Geo W
717 Griffith Geo W
718 Quier Sallie Mrs
720 Skeen Irvin M
721 McMeekin Walter D
722 Johnson Frank T
723 O'Neill Nathan D O
Weand David W
724 Heimer John W
726 Hiltebeitel Edw K
727 Carnathan Wm H
729 Deihm Howard L
731 Baird Nelson M
733 Loynd Alicia M Mrs
735 Epright Wm H
737 Murphy Wm J plmbr
741 Flyte Edwin H
743 Skelly John
747 Hannah Annie Mrs
Mayers Fred S
749 Tornetta Frank T
751 Anselm Hattie Mrs
753 Taylor Geo O
755 Ebling Hilary A
757 Reider Geo
759 Thompson Harry B
761 Lysinger Milton S
Lysinger Clara drsmkr
763 Davies Mary E Mrs
765 Hartmann Albert J
W Elm
W Beach
1100 Culligan Thos J
1102 Hallmeyer Harry
1104 Ridge Carl W
1106 Fliegner Herman P
1108 Thumm Christ W
1110 Gaasche Jas A
1112 Michener Elwood T chair caner
Flower Henry G
1114 Robison Jos B
1116 McClenaghan Roy S
1118 Natalone Giuseppe
W James
Sterigere
1201 Kenderdine Howard M
1202 Hardy Harry J
1203 Paist Newlin F
1204 McCoy Albert P
1205 Schumacher John A
1206 Pennock Roland
1207 Flad Anton C

The Schall Coal Co.
READING and LEHIGH COAL.
CEMENT, LIME, BUILDING MATERIALS
MOTOR STOKOR
GEORGE and STERIGERE STREETS
Telephone 725
Branch Office: LAFAYETTE and MILL STREETS
Telephone 56-M

(TRADE MARK)
THERE ARE SMALL CATALOGS IN THIS BIG CATALOG OF YOUR CITY
Consult the Buyers' Guide

(TRADE MARK)
YOUR CITY DIRECTORY Answers All Questions as to Whom You Are Looking for and Where They Can Be Found

CONSULT THE Classified Business Directory for anything you wish to buy
The Most Complete Classified Lists in the City are those in this Directory

Tel. 1000
WALTER F. YOST
Interior Decorator, Wicker Furniture, Floor Coverings
DeKALB Corner AIRY, Opposite City Hall NORRISTOWN, PA.

Astor—Contd
1208 Rotz Wm G
1209 Keeler Earl A
1210 Haley Jane E
1211 Bolig Ralph J
1212 McPeak Henry F
1213 Ewan Lewis
1214 Jacobs Lewis H
1215 Goldman Louis J wallpaper
1216 Strimel Wm H
1217 McCoy Albert jr
1219 Dunn Saml
1220 Sheldon Howard W
1221 Hepler Frank J
1222 Wilson Edwin E
1223 Staib Geo A
1224 Carter John R
1225 McHenry Saml R
1226 Brown Elwood W
1227 Wolf Chas J
1228 Bolig Geo E
1229 Cassel J Walter
1230 Kline Annie Mrs
1231 Orner Thos E
1232 Drey Henry gro

W Wood

1300 Hartzell Walter L
1301 Akley Paul B
Young John
1302 Hesser Albert A
1303 Woolman Wm H
1304 Beck John V
1305 Loeb Archibald E
1306 Spayd Henry B
1307 Dale M Gilmour
1308 Friedeborn Harry
1309 Green Chas A
1310 Neumeyer Leon F
1311 Schaeffer Webster
1312 Long Edw E
1313 Horner Judson
1314 Williamson St Clair
1316 Lynaugh Thos J
1318 Rowe Irvin L
1320 Kuller Wm C

Poplar

1400 Garber Michl G contr
1401 Undercoffler Wilson S
1402 Davis Louis J
1403 Kingston Thos
1404 Goldenburg Barney
1406 Wainwright John C
1408 Root Delmer
1409 Brobst Jas L
1410 Vacant
1411 Koons Earl
1412 McCaleb Marshall

Warren

1413 Weisburg Henry gro
1414 Miller Jacob
1415 Hassard Chas T
1417 Hunsberger Israel H
1419 Miller Harrison S
Homer Alf R
1421 Weeks Wm W
1423 Hallman Wm L
1425 Shuler Ralph
1427 Clemens P Harry
1429 Harris Arth S
1431 Dillinger Carl E
1433 Rylands Edw N
1435 Meier John hauling
1437 Wood B Frank
1439 Vacant
1441 Musselman Percy A
1443 Bright Atmore D

W Freedley

1501 File Edw N
1503 Smith Edwin C
1505 Boesenberg Robt J
1507 Vogel Leo J
1509 Bonenberger Fred A
1511
1513 Tague David G
1515 Markley Clara Mrs
1517 McDonald J V jr
1519 Greco Jas
1521 Elliott Henry M
1523 Cullen David

BARBADOES—From River Front north to W Marshall

Burger Wm H
Norristown Concrete Products Co
Archer Archie A confr
Law Jas W
100 Penn Coal Co
101 Brusher J B tool handles

Washington

107 Brown Jos
109 DiSanto Francisco

W Lafayette

200 Abramowitz David gro
206 Royer-Ziegler Co auto accessories
207 Hullinger Chas E
209 Grady Mary Mrs
211 Moore's Furniture Store
213 Trucksess David J
215 Schiefer Catharine A Mrs
216 Vacant
217 Lenhart Willard T printing
Cosgrove Lawrence
218 Brown Arth T
219 Ganovazos Peter

W Main

316 Eureka Printing Press Inc
319 Rickle H Fire Co
321 Bruppacker Augustus restr

Penn

400 Norristown Rescue Mission
Holmes Chas F
407 Reynolds Henry
408 Wolper Wm H
409 Gifford Walter R
410 O'Neil John F jr plmbr
411 O'Neil Sallie Mrs

Telephone Norristown 2228
M CLEANERS D
308 East Main Street Norristown, Pa.

Farrell Anna M Mrs
413 Undercuffler Harry D

Ann

418 American Stores Co
420 Wilson Edwin B
422 Vacant
424 Jones Lizzie L Mrs

W Airy

503 Lewis Albert L gro
505 Freas Clarence
507 Davis Rebecca Mrs
509 Ladov Sol
511 Rex Amos
516 Levis Jos H
518 Steele Geo
519 Dyer Laura Mrs
520 Oelschlager Geo W
521 Gross Estella Mrs
523 Berenson Saml Rev
524 Church of the Brethren
525 Stout Victor
526 Furlong Edw W
527 Kinckiner Llewellyn
529 Evans Cath B Mrs
530 Forsyth Eliz Mrs
Sperry Geo
531 Reed Geo W
532 Bailiff Harry
533 Kinckiner Horace E
534 Metz John K
536 Oelenschlager John W
537 Carey Bernard
538 Oelenschlager Linwood B
539 Derfler Chas F jr
540 Cameron Emma Mrs
541 Hare Margt Mrs
542 Dillon Mary Mrs
543 Groff Agnes Mrs
Povey Blanche Mrs
545 Kultunick Lottie Mrs
547 Pickering Saml H
Stemple Geo W

W Marshall

BASIN E—From 1200 Powell east to Boro Line

1 Gambone Chas
3 Denner Thos
5 Pascale Dominick
7 McNamee Wm
9 Firth Horace B
11 Wray Wm T
13 Gill Chas C

Willow
DeKalb
Green

211 Watson Wm
213 Blacknall Benj F
215 Montgomery Emory
219 Butler Anthony
221 Scott Frank
223 McDonnell Wm
229 Bolger Jas S marble ctr
231 Fisher Mary C Mrs

Arch

310 Schiele Gottlieb
311 Ash
312 Randolph Fannie Mrs
313 Vacant
317 Blackwell Eliz Mrs
319 Vacant
321 Lewis Marian
323 Ryman Irene Mrs
325 Vacant
329 Snyder J Harry
331 Lockwood Howard L

Smith rd
Walnut

402 Walker Geo H

Violet

505 Dipietro Jake
507 Famous Geo W
509 Tarrence Jos C
510 Williams Wesley

Thomas
High
Tremont

Tutrice Jos

New Hope
Marcy

BASIN W—From opp 1200 Powell west to Markley

14 McDermott Mary Mrs
16 Swenker Wm A
18 Hafer Harry I
20 Painter Jacob
22 Lawrence Susan R
O'Hara John H
23 Frick Susanna Mrs
24 Hudson Jeannette Mrs
25 Steelman Christ U

Locust

26 Becker Chas H
28 Rapine Absalom A
30 Quinn Geo R
32 Loughery Elwood
34 Reese Louis
36 Valentine Romeo
38 Jowett Wm
40 Casey Emma Mrs
42 Davis Chas J

Marr Oil Heat Machine
Marr Oil Burner
SALES — SERVICE
SEAVER-WHITE, Inc.
Phone 3650 NORRISTOWN, PA. 436 E. MAIN STREET

(TRADE MARK)
Who Sells It? Is Answered By the Classified Business Lists In this Directory

(TRADE MARK)
Where To Buy? Consult the Classified Business Lists In This Directory

Consult the CLASSIFIED INDEX FOR Anything You Wish to Buy

The Most Complete Classified Lists in the City Are Those in This Directory

Use the Directory to Direct

QUALITY JEWELRY WATCHMAKER
Jacob E. Cressman
DIAMONDS - SILVERWARE - WATCHES
88 E. MAIN STREET Tel. 2902-W NORRISTOWN, PA.

Basin W—Contd
44 Jowett Thos
46 Mulvey Jos A
47 Hart Harry
48 Mehrkam Harry W
49 Ferry Bridgett
50 Brown Thos
51 Keating John J
52 Morgan Saml
53 Gear Edw E
54 Jones Louis R
Montgomery Hospital
Nurses' Home Montgomery Hospital

BEACH—From 1089 Powell west to Forest av
5 McCreary Alex R
7 McCreary John
9 Benner Wm
11 Cahill John P
13 Gallagher Patk
15 Allen Victor L
16 Speary Frank K
17 Melchiore Jos
18 Hardcastle Walter
19 Walbert U David
20 Harringer Francis C
21 Hawman Grover C
22 Scanlon John
23 Torbidone Frank
24 Crawley Geo A
25 Oppelt Martin A
26 Berry Jos
27 Hillebrecht Wm M
28 Clay Thos
Swede
Elk's Playground
29 Antes Jacob K
31 Bosler Clarence
33 Keeler Isaiah H
35 Murphy Jos
37 Tinsmith Chas J
39 Barthold Wm
41 Smythe John H
Cherry
Levengood Dairies Inc
201 Beswick Geo M gro
203 Page Annie Mrs
205 Campbell J Robt
207 Fryer C Cleveland
209 Underkoffler Frank W
211 Focht Victor A
212 Ganley James
213 Reimer Ida Mrs
214 Vaughan Wm H
215 Sigg John W
216 Cameron Jos H
217 Besemer Wm plumbr
Scanlan Wm F
218 Bennett G Emerson
219 Vacant
220 Vacant
222 Wifred Bessie P Mrs
223 Mayhew Howard
224 Raney Richd
225 Ellis Edw
226 Monaghan Jas H
Major Wm
228 Vacant
229 Rolley Edw
230 Kelly Wm
231 Jackson Chas H
232 Roland Wm
233 Ellis Sylvester
234 Gambone Anthony
235 Griffiths Alfred G gro
236 Monastero Jos
237
238 Wagg Chas G barber
Markley
Harding Boulevard
411 Smith David E
413 Rudd Sanford
415 Sewell John T
George
Haws av
Stanbridge
Noble
Graber Chas F
Penn Duco Co
Buttonwood
Hamilton
Selma
Forest av

BLACKBERRY ALLEY — West from 612 Willow
9 Vacant
15 Dalton Wm
17 Fox Chas
19 Printz Chas A
21 Cartee John J

BORO LINE ROAD—North of Boro Line
Burger John W
Hershour Kath
Duddy Mary E Mrs
Fisher C Ernest
Wilkinson Eliz
Brickley T Frank

(TRADE MARK)
The City Directory is a Catalog of your City

Phone 3603 Elmer R. Schantz, Inc. General Upholstering Linoleums-Shades-Awnings Main and Corson Sts. P. O. Box 562

WHOLESALE RETAIL
THE RAINEY-WOOD COKE CO.
Producers of Foundry, Industrial and Domestic Coke
Phones: Norristown 4800, Ardmore 61500, Conshohocken 61500, Phoenixville 61500, Pottstown 61500 Main Office, Conshohocken; Plant, Swedeland

Jones Walter S
Murphy Jos jr
Wilkinson Lena B Mrs

BOYER BOULEVARD — From end of E Fornance
Jones J Malcolm
Ragsdale Earl J W
Landt Gustave E
Schierenbeck Ludwig
Murch Jas C
Vacant
Vacant
Wolfinger Wellington R

BROWN E—From 1600 Markley east to Boro Line
Juniper
Pine
Locust
Powell
1 Kershner Lloyd F
3 Cloud Chas R
5 Cassell Wm L
7 Wood David Z
9 Rippman Harry J
11 Shoemaker Wm G
13 Sellers Harry M
15 Hampton Wm C
16 Hiller Chas H
17 Reed Oliver H
18 Radcliff Wm G
19 Vacant
20 Howarth Thos
21 Lemon Alice B Mrs
22 Freas Earl D
23 Kurtz Edwin G
24 Henderson Joseph C
25 Graham Jos F
26 Roberts Victor J
27 Saylor Eugene
Willow
50 Detwiler Irvin H
52 Morrison Edwin M
54 Sugden Ambrose A
56 Long Raymond S
58 Hunter Paul M
60 Lodge Geo J
61 Sacks Aaron M service sta
DeKalb
200 Johnson John A justice of the peace
201 Magargal Roland I
203 Mason Chas
205 Ryno W W
207 Saul Raymond E
209 Bauer Monroe T
210 Johnson Earl W
211 Saylor Francis J
212 Egolf Chas L
213 March Morris F
215 McGinnis Edw
216 Kehoe Thos F
217 Barber Meril
218 Friel Wm A
219 Mullin Louis E
220 Welsh Melissa
221 Keen E Maurice
222 Shoffner Wm H contr
223 McMullen Wm J
225 Hoy John F
227 Martin Harry W
229 Michener Geo K
231 Amon Harry G
233 Detweiler Paul L
235 Golden Edw A
Arch
Walnut
Violet
High
Tremont
New Hope
Marcy

BROWN W—From 1600 Markley west to Harding blvd
5 Will Harry R
Astor
111 Jenkins Wallace F
113 Winterbottom Wm F
115 Cooke Creston O
117 March Geo W
Harding blvd
Elmwood pk
Stanbridge
201 Burns Wm R
213 Cressman Howard C
215 Craven Cherry Y
224 Glickman Abe
228 Watkins Alonzo J
230 Godshalk Matthias
Noble
300 Rightler Wm A
302 Beyer Wm D
305 Baird Danl L
307 Bennett Edwin G
308 Vacant
309 Vogel Geo
310 Vacant
311 Butera Harry
Buttonwood
Hamilton
Selma

BURNSIDE AVENUE—From 2103 W Main north to Dead end
Yeakle F Leigh
Marshall
Weber Chas C

BUTTONWOOD—North from river to Sterigere
Watt Geo W Woolen Co
Metzger Harry C
1 Swymelar Wm P
3 Cassel H Earl
5 McLaughlin Morton G
7 Clark Pankin M

HARRY K. THOMAS
Automobile Insurance
515 Swede St.
PHONE 3383

MORE GOODS ARE BOUGHT and SOLD THROUGH THE Classified Business Directory THAN BY Any Other Medium on Earth
(TRADE MARK)

(Trade Mark)
THERE ARE SMALL CATALOGS IN THIS BIG CATALOG OF YOUR CITY
Consult the Buyers' Guide

(Trade Mark)
YOUR CITY DIRECTORY Answers All Questions as to Whom You Are Looking for and Where They Can Be Found

The Nor-Mont Motor Co.
FRANKLIN - VIKING - OLDSMOBILE
NORRISTOWN - - POTTSTOWN - - PHOENIXVILLE

Buttonwood—Contd
9 Brown Wilson W
11 Brown Isaac W

Jackson

100 Metzger Ariel D coal yard
101 McLaughlin Morton
103 McVaugh Wm
105 Krecker Ralph A
107 Schreck Harry
117 Smith Jacob Y
119 Metzger Earl D

W Washington

202 Rumford Wm C
203 Undercuffler Geo
204 Spitko John
205 Webber Jos
206 Tuykulsker Jacob
207 Lightkep Harry
208 Sassaman Jas H
209 Porter Robt J jr
210 Trimmel John
211 Newlove Harry S
212 Davis Stella A
213 Shepps Clarence
214 Perrine Harry J
215 Lobb Chas W
216 Elliot Ruth B Mrs
217 Maricone Sante tailor
218 Roum Harry
219 Gouldey Raymond E
220 Katz Louis
221 Hagarty Mary E Mrs
222 Lawson Geo E
223 Keane Michl F
225 Heagerty Elmer
227 Ridge John L
229 Yetter Geo H
239 Dyer Theo R
241 Souders Ida Mrs
243 Sisler Leon L
245 Renner Bertley D

W Lafayette

301 Houpt Danl E
303 Nangle John F
305 Farrington Thos C
307 Cook Arth G
309 Casey Elmer E
313 Peacock Jos
315 Adamson Stewart M
317 Harvey Francis A
318 Metzger Ariel D Inc
319 Alderfer Wayne N
321 Panico John
322 Showalter Chas S
323 Montgomery Geo M
326 Radcliff John S
328 Weand Mary Mrs
330 Rowan Howard K

W Main
W Airy

500 Hausmann Peter
501 Ramsey Chas E
502 Shoemaker Clarence H
503 Hillegass Chas H
504 Gear Jos P
505 Ashenfelter Geo W
506 Walker John
507 Undercuffler Wilson M
508 Loesch Gustav K
Supplee Mary R Mrs
509 Houtz Wilson L
510 Middleton Arth P
511 Abraham Emily Mrs
513 Kriebel Emerson
515 Wright Watson S
517 Hallman Eric B
519 Casselberry W Oscar
521 Slanker Frank M
523 Andrews Frank Q
525 Lennox Preston T
526 Middleton Elizabeth Mrs
Middleton Saml P whol confr
527 Hendrickson Annie S Mrs
Stoy Wm H
529 Rauhood Geo A
530 Fox Elijah W
531 Wiedinmyer Jesse L
533 Ramsey Wm G
534 Craner Alf H
535 Munshower David
536 Lyons John J
Davis Louis R F Rev
537 Conner Jay P
538 Lockton Fred H
539 Free Asbury F
540 Marsteller Wm
541 Munshower Winfield W
542 Proctor Leland M
543 Warmkessel Jonas A
545 Detwiler Ada M Mrs
547 Gross Bertha Mrs
549 Willever Josephine Mrs
551 Allen Burtman
553 Bolton Russel B
555 Kernan Geo R
557 Albright Mary Mrs
559 Walton Wm P
561 Pollick Walter W
563 Anderson Alex C

W Marshall

600 Chamberlin J Raymond

JOHN J. CORSON
Real Estate Properties Financed Mortgages Bought and Sold
All Kinds of Insurance Building and Loan Associations
Corner MAIN and CHERRY STREETS Phone 770

VALLEY FORGE HOTEL
L. S. BARNES, Manager ROOMS, $2.50 up—Single and Double
Main Dining Room and Coffee Shop Open 7 A.M. to 9 P.M.
22-28 EAST MAIN STREET, NORRISTOWN Phone Norristown ★3260

602 Hart Saml
604 Wyers Herbert S
606 Hoeger Henry G
608 Keller Leon W
610 Wilfong Millard N
612 Washington Bushrod C
614 Woodland W S
616 Gehse Herman
618 Brennan John J
620 Stine Clarence
622 McGrath Jos H
624 McManus Jas W
626 Smull Earl E
628 Swallow Gerald
630 Lawrence Victor H
St Francis School

W Oak

727 Rehrer Elmer O contr

W Elm
Beach

901 Rothermel Leonard K
919 Taylor John W
921 Yoder Theodore W
922 Phifer Geo A
923 Kennedy Edw H
925 Smallwood Elmer E
927 Brennen Wm J
929 Pohle Hubert W
931 Livingstone Frank E
938 Kenderdine John

James

1001 Clegg Walter I justice of peace
1015 Gutekunst Gotlib
1017 Cline Stanley

Sterigere

CEDAR—From Tremont east to New Hope
731 Giglio Pasquale
733 Giollotto Anthony
735
737

CENTRE AVENUE—From 1425 W Main north to Marshall
9 Kneule Camilla Mrs
11 Vacant
12 Feldman David M
15 Rodenbaugh Norman K
17 Owens Geo W
21 Shaeff Kate D Mrs
23 Reiff Oscar H
25 Eckman Wesley
26 Russell Brinton
26 Dull Harry
33 Sweed Jacob G
34 Frick Zenas C
35 Harper Jos P
36 Hetrick Harry P
37 Roncace Armando D
38 Bossert Andrew S
40 Maxwell Harry
45 Hartman Hibbert P
47 Bower Saml H
48 Reber Lester H
52 Patten Wm H jr
54 Grisdale Jas
63 Matthes Henry
82 Woodland Wm B
84 Streeper Walter C
86 Bean Harry C
94 Glisson John E

Marshall

Wilmoth Harry H

CHAIN—From the river north to Stony Creek R R near Astor

W Washington

102 Beideman Harry S
104 Schultz Danl R
107 Kraus Jadwidga Mrs
108 Dewees Arth
109 Biaselle Nicholas A
110 Fry Roland A
111 Custer Webster
112 Shaner Clarence M
113 Miller Mary E Mrs
114 Jones Chas W
115 Neider Alf J
116 Lare Geo
117 Oberholtzer Lidie Mrs
118 Nungesser Saml E
119 Deegan Annie E Mrs
120 Alexander John T
121 Lukens Wm B
123 Carney Isabella Mrs

W Lafayette

200 Strouse Arth F
201 Cassel Wm H
202 Vacant
203 Hamill Emily J
204 Yerger Milton I
205 McBride Wm A
206 Carlin John J
207 Riley Wm E
208 Myers Bayard T
209 Clayton Maurice J
210 Reeme Melvin A
Werkiser Leon R
211 Hallman Sarah Mrs
212 Morgan Alex
213 Murray Cath Mrs
214 Finley Elmer E
215 Bench Blanche Mrs
216 Place Walter E
217 Davies Harry E
218 Carn Chas E plmbr
220 Shull Melvin C
221 Evans Jos F contr
222 Finley Sarah E Mrs
223 Meeh Eliz X Mrs
224 Ridington Kathryn E Mrs
225 McElroy John F
226 Adle J Warren
227 Fox Sarah M Mrs
231 Horner Emma Mrs
233 Kennedy Frank

W Main

CONSULT THE Classified Business Directory for anything you wish to buy
The Most Complete Classified Lists in the City are those in this Directory

(Trade Mark)
Who Sells It? Is Answered By the Classified Business Lists In this Directory

THE
Northwestern
Mutual Life
Insurance Co.
of Milwaukee, Wis.

Low Cost
Security
Service

A. C. F. FINKBINER
Special Agent
509 SWEDE STREET
Norristown, Pa.
Phone 2013

CHEVROLET MOTOR AGENCY
Walter D. Wood
CHEVROLET SALES AND SERVICE
Call Norristown 2145 Main & Mill Sts.
for Economical Transportation
CHEVROLET

Chain—Contd

W Airy

Chain Street Public School
John Hartranft Public School
504 Keely Mary S Mrs
506 Fronefield Anna E Mrs
510 Solomon Lemuel G
512 Wilson Bertha J Mrs
514 Miller Jerome laundry
516 Troutman Palmer P
518 Goodwin Ralph R
520 Andes Wm K
522 Hallman Wm H
524 Ehling Frank W
526 Weinrich Mary E Mrs
528 Hart Elwood B
530 Klein Louis
532 Walsh Robt J
534 Bechtel Walter I
535 Casey Cath Mrs
536 Hartenstine Howard T
537 Noll Ira C
539 Vacant
541 Geyer Alvanus M
549 Vacant
551 Stout Edman D
555 Norristown Cigar Box Co Inc
557 Kuhnley Earl F sea food dlr
562 Jarrett John H auto livery

W Marshall

601 Fox Kathryn
Schell Milton
618 Rothenberger Geo H
619 Harkin Patk
620 Dahms Chas T
621 Reiter Wm A
622 Shaw Mary Mrs
623 Dewees Herbert
624 Davis John L
625 Krings Aug T
626 Hill Orlando
627 Bruno Rosario
628 Smiley Robt J
631 Levis Isabella Mrs
632 Moyer Harry
633 Hiltner Edw L
634 Ribby Anna Mrs
635 Rose Michl C
636 Slanker H Adam
637 Beatty Wm R
638 Richards Sarah
639 Hendricks Wm D
640 Tyson Geo Fox
641 Keyser Kate S Mrs
642 Mehlhouse Gertrude Mrs
643 Snyder Jacob C
645 Clyde Ernest
Clyde Earl G contr
647 Schmidt Mary Mrs
648 Granger John J
649 Keller C Wilmer
650 Friday Carl W
651 Beyer Jerome
652 Ribley Fred W
653 Zimmerman Frank
654 MacAfee Hannah E Mrs
655 Akins Harry W
658 Rittenhouse Benj F
660 Werkiser Anna S Mrs
661 Evans Josephine
663 Phipps Howard B
664 Rawn Cath Mrs
665 Potts Harvey F
666 Volpe Carlo & Bros hauling
Volpe Gaetano tailor
669 Hendricks Lin gro

W Oak

Hatfield Ivan F gro
704 Momme John
705 Foulke Jos E
706 Peart Walter
707 Hiltner Barkley J
708 Treas Edw G
711 Godschall Susan A Mrs
712 Spencer Harry H
713 Schnell Wm G contr
714 Jones Albert M
716 Lanz Edw
717 Eckert Isaac B
718 Dolan Raymond W
720 Reed Harry J
722 Hart Chas J
723 Schrack Geo B
724 Bitting Howard K
725 Roop Barbara Mrs
726 Walters Mary S Mrs
728 Lacey Mary T Mrs
729 Bailiff Francis
730 Baker Chas W
731 Tomlinson Algernon R
732 Scott Wm
733 Koons Elmer S
734 Abel Wendall E
735 Brown Benj
736 Foster Jas W
737 Sands Blanche Mrs
738 Fuss Harvey S
739 Clyde Saml T
740 Uhrich LeRoy A
741 Hatfield Wellington
742 Lindsay Amanda Mrs
Long Frank
743 Clair Hiram H
744 Vacant
745 Fry Paul S
746 Stanley John
747 Cassidy Sarah Mrs
748 Custer Harvey A
749 Pierce Andrew G
750 Faviger Horace
751 Lattanze Augustine
752 Vacant
753 Vacant
754 Heil Raymond E
755 Bohmwetsch Louis

(TRADE MARK)
Where
To
Buy?
Consult
the
Classified
Business
Lists
In
This
Directory

Gift Shop
Art Needlework
Leather Goods
Costume Jewelry
D. M. YOST COMPANY
MAIN and DeKALB STS.
Phone 3800

756 Beckwith Ida M
757 Vacant
758 Allen Ralph E
759 Sherid Frank C
760 McNamara John R
761 Dechant Cath M Mrs
762 Vacant
763 Gentile Dominic
764 Clauser Geo G
766 Putz Herman F
768 Bittner Chas
770 Pendergast Wm

W Elm

800 Robbins Saml A
802 Schillfet Marion J
808 Vacant
810 Burkely Wm K
813 Buckley John L
815 Addy Thos B jr
817 Marple Eliz Mrs
819 Conley Richd J
821 Cassey Lewis F
823 Detterer Eliz Mrs

Stony Creek R R

CHERRY—From 100 W Washington north to James

Lafayette

200 Rapine Geo
201 Aquilani Nick tailor
202 Kennedy Mary Mrs
203 Keating John pntr
204 Kehoe Frances A
206 Pirches Wm H
207 Vanfosson Howard W furn
208 Kehoe Edw T
210 Gazona Nicholas A
211 United Dollar Cleaners and Tailors
212 Nally John P
213 Lauro Augustus beauty parlor
214 Phipps Auto Repair Shop
215 Vacant
217 Simon Apts
1 Geyer Chas P
2 Vacant
3 Rosenman Henry M
4 Love Morris L
5 Vacant
6 Vacant
7 Goodman Louis
8 Boorse Herbert C

W Main

Fraternal Order of Orioles No 152
310 Railway Express Agency Inc
312 Cloud Radio Shop
314 Vacant
315 Loung Quong laundry
316 Palace Diner lunch wagon
317 Vacant
319 Jones & Lewis auto supplies
321 Cain Chas S jr
Pickell Francis
322 Fisher Russell J
323 Leidy Lillie M
324 Superior Products Co malt and hops
Murphy Kathryn
Zimmerman Manuel
Brown Chas A
325 McClain Julia A Mrs
326 Romano Philip gro
327 Snyder Julia T Mrs
328 Watson Harry
Cline Elmer
329 Romano Anthony barber
Chantry Ivan B
330 Sandler Jos wallpaper
331 Merchants Clean Towel Service
Quinn Jos P

W Penn

400 Bricker Eliza restr
Mitchell Kovie
402 Clifford Geo W clothes presser
406 Jacoby Laura E
408 Milland Albert Rev
409 Associated Charities of Norristown
Eigleson John S
411 Bateman Geo M
412 Ciccarone Benj shoe repr
Clifford Geo W
418 Pearl Morris fruits
420 Rambo Lewis
Cherry St Public School

W Airy

501 Gt Atlantic & Pacific Tea Co
rear Bickel John
503 Saylor Harry T
504 Lutz Howard J
505 Bressen Margt Mrs
506 Jeavons Harold H
507 Koons Andora
508 Hansley Wm E
509 Weikle Harry
510 Cloud Willie
511 Bock Edw E paperhgr
512 Bigler Harry M
513 Fox Geo W
Kirts Robt
514 McCouch Geo
515 Doud J Philip
516 Rambo John M
518 Huston Dennis A paperhgr
520 Lukins Warren
521 House of Detention
522 Borneman Mary A Mrs drsmkr
523 Lachenmayer Fred G
524 Ludwig Morris M
525 Engle Geo W pntr
526 Cox Jas
527 Green Isaac
529 Buler Stewart

Real Estate
Insurance
DEPENDABILITY
BUTERA
REALTOR
NOTARY PUBLIC
Italian Interpreter
LICENSE TAGS
24 to 48 Hours
6 E. AIRY STREET
Phone 251
FRANK S. TROUT, Mgr.
REAL ESTATE DEPT.

(TRADE MARK)
The
City
Directory
is a
Catalog
of your
City

MORE GOODS ARE BOUGHT and SOLD THROUGH THE Classified Business Directory THAN BY Any Other Medium on Earth
(TRADE MARK)

WALTER F. YOST
— RUGS —
DeKalb Cor. Airy Street
Tel. 1000
Opposite City Hall
Norristown, Pa.

Cherry—Contd
531 Bassford Chas
532 Pitts Louis L
533 Loughery David L
534 Johnson Horace O
Williams Jack
535 Butler Murdock W
536 Wolfe John
537 Moyer Jennie V Mrs
538 Melnick Reuben meats
539 Place Jos R
540
541 Knipe Silas
543 Walsh Jas F
544 Vacant
545 Quigley Hugh
546 Heidel John A
547 McGrath Mary A Mrs
548 Gulotta Andrew P
Mains Ira
549 Haney David M
550 Quigley Hugh genl mdse
551 Cherry Apts
1 fl Hames Mary Mrs
1 fl Willauer Edwin P
2 fl Vacant
3 fl Willauer Harvey S
Ash Kenas Montgomery Lodge No 146 I O B A
Norristown Lodge No 95 I O B S

W Marshall

601 Schlosser Curven S gro
Brennan Edw J
603 Robinson Mark
613 Baker Chas S
614 Smith Anthony G
McElhaney John T
Simpson Harry
615 Wright Harry
616 Mester Mary Mrs
617 Teany Emmor W
618 Geisinger Annie M Mrs
619 Branca Mike
620 Vacant
621 Eser Martin M
622 Miller Geo E
623 Printz LeRoy
624 Price Eleanor B
625 Ortlip Wm H sign pntr
625 Ortlip Mildred R mus tchr
626 Freed Minnie R
627 Naylor Sara Mrs
King Mary Mrs
628 Grillbortzer Katharine Mrs
629 Booth Agnes Mrs
630 Berry Ida Mrs
631 Alexander Harry A
632 Jones Mary L Mrs
633 Lysinger Henry E
634 Handren Geo W
635 Bisbing Edwin L
636 McGahey Wm J
637 Ashenfelder Wm J
638 Toas Hyman

W Chestnut

701 Wiltbank Lynford
Kessler Fred C
Detwiler Breon
707 Trump Edna Mrs
709 Wright Maggie Mrs
711 Vacant
713 McHenry Frank
715 Williams Jos F
717 Vacant
718 Allebach Eli
719 Fisher John
720 Yocum Kathryn A Mrs
721 Pendleton Luther
723 Robison Clarence
725 Abel Frances Mrs
727 Wheeler Robt L
744 Vacant

W Oak

804 Heidel John auctioneer
820 Boyer Mary P Mrs
822 Burns John W
824 Smeltzer Saml
826 Eldridge Wm
828 Ditzler Dorie E
830 Epright Robt
832 Miller Wm
834 Sablosky Jos
836 Lobb Eug
838 Nippes Wm
839 Evans Clarence
840 Ewing Clifford B
842 Benjamin Albert S
844 Granger Albert
846 Kleinert Wm J
846½ Johnson Howard
848 Williams Chas H
848½ Horcher Earl S
850 Vernon Wm F
850½ Jackson Warren
851 Phila Electric Co garage
852 Stemple Miles J
854 Monahan Michl J
856 Potter Wm
857 Bell Telephone Co plant office
858 Stemple Jos W
860 Gowens Henry L jr
873 Shoemaker Maggie Mrs
875 Lobb Edw
877 Lobb Chas F
879 Evans Clarence
881 Wessler Harry
883 Oberholtzer Raymond R
885 Kutz Henry N

W Elm

1000 McKernan Andrew
1002 Propes Eva Mrs
1003 Smith Jas M
1005 Hoey Edw P
1007 Dotts Jas F
1008 Puccio Jas
1009 Jowett Minnie Mrs

CRISMAN & QUILLMAN
Plumbing Heating and Electrical Contractors and Supplies
204 DeKALB
Tels. 3820-3821
Norristown, Penna.

The Directory is the Greatest Market Place in the world. Consult it.

1010 Torbidone Massimo
1011 Vacant
1012 Walter John D Rev
Clark Wm
1013 McCracken Chas I
1014 Werkiser Lizzie Mrs ice
1015 Todd J Harrison
1016 Place Thos S
1017 Ditterline Ida Mrs
1018 Wolf Francis I
1019 Riley Geo A
1020 Walters Christ F
1021 Henry John W
1022 Markley Isaac
1023 Yeakel Harry F
1024 Rodenbaugh Wm B
1025 Propes Anna Mrs
1026 Schmidt Geo I
1027 Grosse Ernest E Rev
1028 Rowland Deborah
1029 McCarraher David
1030 Radcliff Alice Mrs
Ritter Elwood
1031 Smith Mary E Mrs
1032 Booz Howard F
1033 Boyer John G
1034 Quinn Robt S
1035 Haley Minnie Mrs
1036 Tyson Chas R
1037 Hofmann Geo P
1038 Baker Chas P
1039 Vacant
1040 Krieble Roger J
1041 Anderson Gertrude S
1042 Bowker John W
1043 Walsh Thos
1044 Costello Martin J
1045 Mehlhouse Anna E Mrs
1046 Cammauf Wm
1047 Weber Albert L
1049 Dunn Edw S jr
1051 Magee John
1052 Aker Wm J
1053 Perseo Fury
1054 Torbidone Alf
1056 Heller Louis
1058 Aronofsky Harry gro

W Beach
W James

CHESTNUT EAST—From 626 Swede east to Violet

Church

18 Callaghan Thos
19 Mulvey Thos P
20 Geiger Stanley H
21 Burns Frank J
22 Mills Wm D
23 Buono Jas D
Hartzell Robt K
24 Collins Mary I music tchr (Piano)
25 Hasson Thos J
26 Heid Philip
27 Foley John J
28 Hayes Rose Mrs
29 Vacant
30 Lovett Jos F
31 Deordio Michl P
32 Stewart Edw J
33 Mulry Timothy M
34 DeWan Michl A
35 Haney Danl J
36 Laverty Raymond Q
37 Minnich John C
38 Knapp Paul H
39 Mulholland Bernard J
Devers Hugh J
40 Geiger Levi
41 Heller Mary R
42 Helman Madeline Mrs
43 Botzum Edw F
44 Bolton John H
45 O'Connell Dennis
46 Murphy Thos H
47 Vacant
48 Beecher Geo B
49 Fry Chas W
50 Knipe Irvin
51 Kennedy Robt J
53 Dewees Mary H

Willow

56 Rockey Mary Mrs
58 Fordney Wm H
60 Hampton John W

DeKalb

118 Carrigan Susan Mrs
120 Fox Jas L
122 Dolan Mary Mrs
124 Foley John J
125 St Patricks (R C) School
126 Behmke Harry C
128 Dunbar Nellie Mrs confr

Green

200 Covely Mary Mrs
201 Vacant
Byrnes Jos
202 Molony Amanda Mrs
203 Behmke Chas H
204 Collins Jos
205 Cameron Reba
206 Emery Walter W

PHONE 2273
JOHN J. BOLGER
Cut Stone Contractor
Ford Cor. Lafayette, Norristown

TOWING
AUTOMOBILE REPAIRING
OILING
GREASING
J. WILMER LARE
211 PEARL STREET
Norristown, Pa.
DAY AND NIGHT SERVICE
Day Tel. 4377-W
Night Tel. 3484

Consult the CLASSIFIED INDEX FOR Anything You Wish to Buy
The Most Complete Classified Lists in the City Are Those in This Directory
Use the Directory to Direct

Agents
DUNLAP TIRES
BRAKE LINING
Automobile Accessories

The Hoffman Rubber Co.
522 DeKalb Street
Norristown, Pa.
Tel. 723

Vulcanizing
OFFICIAL HEADLIGHT STATION
We Sell DUNLAP TIRES Exclusively

The Classified Business Section of the Directory is the Market Place where buyers and sellers of All Kinds of Merchandise and Service meet.

Chestnut East—Contd
207 McDade Harry E
208 Chiccarone Frank
209 Redmond Ferdinand J
210 Lackenmayer Philip
211 Burns Cath Mrs
213 Perone Annie Mrs
216 Degnan Eliz Mrs
217 Cassellman Fannie Mrs dry goods
218 Deitrich Harry P
220 Capparelli Frank
222 Skeen Howell E
224 Haley Michl J
225 Lewis Lane H
226 Ryan John J
227 Maniscalco Philip
228 Russo Mary Mrs
230 O'Donnell
231 Branca Carmen A
232 Golden John J
234 Feeney Teresa A Mrs
235 Ferry Mary C Mrs
237 Hayes Michl F
239 Hayes Leon J
241 Gallager Edna Mrs
247 Callahan Jas
249 Fazio Jas
255 Price Frank

Arch

311 Tolliver Anna Mrs
327 Wilson Fletcher
329 Bolck David R
331 Herbert Jesse
333 Scott Wilson
335 Vacant
337 Thomas John O
339 Imes Geo
341 Johnson Frank S
342 Gaskins Nathan
344 Hughes Buddie
346 Florig Adolf wood
351 Moore Robt K
355 Sigh Frank
357 Camel Saml
359 Peterson Jacob
361 Scott Sylvester

Walnut

401 Monastero Chas
417 Arena Philia Mrs
Banks Bruce
419 Piazzio Wm
421 Arena Pellegrina

CHESTNUT W—From 700 Swede west to Scheidt's Brewery
19 Hendrickson Walter
21 McCrork Elmore R
23 Lewis Isaac D
24 Collins Mary I music tchr piano
25 Bradley Sarah A Mrs
27 Smith Cath E
29 Gill Edwin F

CHURCH—From 13 E Airy north to E Oak
505 Fullmer Chas N
514 Lise John C
516 Gehman Harry
518 Schlotterer Henry M
520 Seitz Warren A
522 Bisbing Wm H
524 Long Howard K
526 Rose Larkland
528 Brown Jas D
538 Gallagher John J

E Marshall

634 Smith Benj

E Chestnut

710 DiMino Angelina Mrs
711 Bolton Neva K Mrs
713 Boone Geo H
715 Yocum Matthias

CONSHOHOCKEN ROAD—West beyond Boro Line
Clemmens Arth B
Danello Danl
Egolf Mary Mrs
Erb Abr L
Grenese Tony
Holt Selena J Mrs

CORSON—From W Airy north to W Oak ab Markley
537 Bean Cecil S
539 Carr John L
541 McMeekin Edwin N
543 Landis S Louise Mrs
545 Hilton Maria F Mrs

W Marshall

617 DeSolms Blanche J Mrs
619 Monaghan John
620 Tyson Shirt Co
621 Shantz Alvin M
623 Carroll John P
625 Blackburn John D
627 Lattanze Saino
629 Hunsberger Jacob F
631 Nero Frank
633 Griffith Allen L

(Trade Mark)
THERE ARE SMALL CATALOGS IN THIS BIG CATALOG OF YOUR CITY
Consult the Buyers' Guide

ASBESTOS INSULATING CO.
GUTTERS SPOUTING METAL WORK
— ROOFING —
IN ALL BRANCHES
Phone 791-2 MAIN and ASTOR STS.
SLATE TILE ASBESTOS

NORRISTOWN TYPEWRITER COMPANY
Typewriters—Expert Repairing and Rebuilding
416 DeKALB STREET Telephone 1136 NORRISTOWN, PA.

635 Yeakel John B
637 Swartley Wesley K
639 Reiter Oswin G
640 Vacant
641 Grimley Gideon
643 Potter Saml M
645 Walker Harry
646 Buono Aug gro
647 DiBartolemo Phillip
648 Wagner Eliz Mrs
649 Davis Jos B
650 Shronk Lewis L
651 Wiener Alf
652 Rogers Frank
653 Pollarini Dominick
654 Ormi Francis
655 O'Brien Mary T
656 Strout Loren A
657 Dinacla Louie
658 Alt Paul J
659 Clement Patsy
660 Sullivan Francis K
661 Golden John T
662 Lattimore Sarah E Mrs
664 Eckhart Annie Mrs
665 Hampton Russell
667 Hallman Frank B

CURREN TERRACE—From E Fornance at Boro Line to Country Club
Langham Jas M
Curren Jos A
Friend Henry P
White Maurice E
Chain John
Smith Helen Mrs
Vacant
Scheidt Adam J
Beahm Hugh A
Kohlmorgan John F
Browne W Roger
Howie Kirkland
Righter Horace B
McCloskey Leonard T
VanBuren Eug L
Fringelin Emil P
Kennedy Edgar S
Vacant
Steedle E W
Long Wm G
Greene F Irwin
McDonald John T
Gilbert Augustus jr
Corson C Russell
Kohn Chas H

Vacant
Wilkinson Robert L
Vacant
Berkes Philip

DAVID LANE—From 1630 Sheridan la to Williams way
No houses

De KALB — From River Front north to Boro Line
Bry Edwin & Louis Inc woolen mfrs
22 Taggart Wm, farm impls
23 Norristown Lumber & Coal Co
32 Standard Oil Co of Pa
36 Sullivan Thos J
38 Butler Wm L
40 Poppas Louis, restr

Washington

Reading Railroad Station's
100 Russo Jacob
Smith Kate Mrs
101 Penn Norris Hotel
Fair John restr
102 Monastero Antonio barber
Sterro Anthony barber
103 Penn Norris Barber Shop
105 Hallman Jacob D delicatessen
105½ Manze Chas fruit
107 Vacant
Burke Edw T
Brown Edw W
Everding Harry
109 Burke Edw T confr
111 Sanitary Restaurant
Anthony Jas
112 Pennsylvania R R Freight Station
113 Norristown Yellow Cab Inc
United Battery Service
Pennsylvania R R Passenger Station

E Lafayette

200 Tufillaro D & Son realtors
Belmont Realty Co
Vacant
Huntzman Jos C
201 Glass Ida Mrs pawnbroker
202 Basile Theo barber
203 Catagnus Jas barber
204 Criman & Quillman contr plmbr
205 Vacant
Erskine Chas W

Norristown Times Herald
MONTGOMERY COUNTY'S GREAT HOME NEWSPAPER
Published Every Weekday Evening Telephone 2500

(Trade Mark)
YOUR CITY DIRECTORY Answers All Questions as to Whom You Are Looking for and Where They Can Be Found

Gas and Electric Service
▼
Philadelphia Suburban Counties Gas and Electric Company

CONSULT THE Classified Business Directory for anything you wish to buy
The Most Complete Classified Lists in the City are those in this Directory

ACCOUNTANT
John E. Brogan
McGINLEY BUILDING
2 W. MAIN ST.
NORRISTOWN, PA.
Tel. Norristown 3588

DeKalb—Contd
206 Parker A B & Bro optometrists
Ludwig Allen K optician
Hartenstine John printer
207 Yannone Christopher shoe repr
209 Vacant
Ventura Alfonso L dentist
Ventura Francis D phys
210 Pennsylvania Suburban Counties Gas and Electric Co
211 Vacant
213-215 Warners dept store
217 Cioaccio Benj shoe repr
219 Sands Taxi Service
Heller Saml C
Hudgins Archie A
Stoos Norman T
221 N Y Restaurant
225 Cartun Albert

Main
308 Vacant
309 Custer J Ralph baker
310 Western Union Telegraph Co
311 Music Co The
Vacant
312 Modern Method Shoe Repairing
313 Sames Thos stationers
Kelly Thos E
314 Cosumano Pietro barber
315 Postal Telegraph & Cable Co
316 Vacant
317 Beyer Reuben F jwlr
318 Warren Chas H bkbinder
319 Green Linda J dancing
Woodland Electric Co Inc
320 Gibson Muscoe M lawyer
Larzelere & Wright lawyers
Mauck Federico F lawyer
Barnard Julian W
321 Catanese Anna Mrs florist
322 Strand Cleaners & Dyers
Henion Alf
323 Kane Helen C corsets
324 Vacant
325 Huffington Howard J
National Cash Register Co
326 Ganser J B & Co tobacco whols
327 Kremer Ivan F confr
Myers Arnold A
328 Quillman Grocery Co The
329 High, Dettra & Swartz lawyers
Smith Zebulon T ins
Teany J Harry real est
Town and County Building and Loan Assns
330 Myers Arnold A drugs
332 Bussa Studio photos
333 Childs Louis M lawyer
Hooven Emeline H lawyer
Manufacturers Assn of Montgomery County
Miller D Yeakel lawyer
Pennsylvania Mfrs Assn Casualty Ins Co

E Penn
400 Coleman & Wonsetler
401 Bell Telephone Co of Penna
402 Detwiler Lewis C real est
Carr Jas real est
Pennell Eldred J lawyer
Goshens lawyer
402 Love Jas M lawyer
Norris Building Association
Vacant
406 Vacant
407 Lutheran Church of the Trinity
408 McCoys Music Shop
408½ Lady Pat Hat Shop
410 Vacant
1 fl Hutchinson Tilghman J
2 fl Smith Cycile
Sellers Jas
412 Drake Howard H
414 Thomas J Quincy phys
Paul Arth T
415 Yount Paul L Rev
416 Yost Apartments
Norristown Typewriter Co
Rouillot Card Shop
Yost Walter F inter decorators
Law Wm J
417 Verna Vincent furs
419 Vacant
421 Johnson Milton R harnessmkr
Deily Richd J
Meigs Irvin B jr
423 Sandwich Shop
Penn Building & Loan Assn
Meigs Irvin B

W. H. KNEAS LUMBER CO., Inc.
LUMBER — COAL — MILLWORK
AIRY and WALNUT STREETS
Bell Telephone 2975

SEEDS FEED GRAIN Fertilizers
Poultry and Dairy and Garden Supplies
SIMPSON BROS.
204 West Marshall
Phone 1265

Established 1886
I. F. MARCH'S SONS
Phones 425 - 426
WE MAKE A SPECIALTY OF HARDWOOD FLOORS
FOURTH AND MILL STREETS
BRIDGEPORT, PA.

425 Davis Aaron drugs
Supplee Ice Cream Agency
Apt—
1 Aukamp Frank H
2 Vacant
3 Vacant
4 Kite Warren E
5 Barrett Jas E

E Airy
First Presbyterian Church
501 Daring Paul P barber
503 Boro Market
516 Norristown Library
518-520 Vacant
522 Hoffman Rubber Co The
524 Leong H Yee laundry
526 Marchese Jas barber
528 Graham Robt W plmbr
530 Monastero Accurusco shoe repr
532 Monastero Jas shoes
534 Walton Press
536 First Methodist Episcopal Church
538 Yeager Apartments
Yeager Wm R florist
Apt—
1 Niven Robt
2 Marr P J
3 Shingle Evelyn
4 Howland Herbert P
5 Barrett Hibberd
6 Sheridan Michl
7 Fitten Mary A
8 Scanlan Mary
540 Byrne Miles M
545 Gen J K Weaver Camp No 52 United Spanish War Veterans
547 Spring Fred A confr
550 Hartman John B plmbr
Steedle Elroy W tires

E Marshall
600 Yeakle Atwood drugs
Yeakle Walter A M phys
Hall Perry G
Wise Frank H
601 Kurtz M R Sons fish
602 Helmbold Edw
Heffelfinger Thos
Morris Wilson
McMahon John (rear)
603 Farmers Market
603 Farmers Market
604 Vacant
606 Champion Oil Heating Co
Wright C Hamilton
Armitage John P
611 Kooper David K confr
Bayliss Sybil B
612 Buyers Edgar S phys
613 Fenimore Oil Co
Bosler Neite
Daniels Anna M Mrs
617 McGonigle & Finnin clnrs
Eckert Herbert J sign pntr
618 Miller Geo W phys
619 Mowdy D W & H D undtkrs
Vanfossen Chas E
620 Whitecomb H Belle dentist
621 Vacant
Warren Geo R
Deal Harry C
Pennington Helen
622 Dechant Sue music tchr
625 Cassel J Cleve pntr
French American Beauty Shoppe
Buckman Ellie C Mrs
626 Garner Albert R phys
McLaughlin Perry W phys
Fox Geo C
Jolley Malcolm S
Bailey Lewis P
630 Convent of the Immaculate Heart of Mary (R C)
Norris Hose Co No 1

Chestnut
701 Young Women's Christian Assn
702 St Patrick's (R C) Church
714 Fahey Lawrence A rector
716 Flood Jas J
717 McCann Wm Free Public Library
Board of Education Norristown
718 Dillon Chas A funeral dir
720 Franklin Apartments
Anders Eva Mrs
Boyer J Frank
Jenkins Ella C Mrs
Scheetz Eliz H Mrs
Berger G Fred
Stahler Harry L

E Oak
A D Eisenhower High School
800 Roberts Willis R jr phys
802 Vacant
804 Isett Wm H
806 Roberts Janet M Mrs
808 Dager Robt P
810 Flotte Camille J phys
814 Kirkbride Harry C osteopath
816 Donahue Frank J
818 Wentz Clara M Mrs
820 Shoemaker Morris H
821 Camm Emma E
824 Wetzel Jennie Mrs
825 Miller Wm G phys
826 Smith Eleanor Mrs
827 Gehret Geo B
831 Rapaport Abr M phys
832 Stauffer Wilfred L
833 Lorraine Apartments
1 Casey Wm A S

MARSELLA PHOTO STUDIOS
21-25 Curren Arcade
53 East Main Street
Tel. 562-J
OPEN DAILY
Sundays 9 to 5
Photographers
PORTRAITS and COMMERCIAL Photographers
HERCULES MARSELLA, Proprietor
PHILADELPHIA STUDIO
3032 FOX ST.
Telephone DIAMOND 5687-W

(TRADE MARK)
Who Sells It?
Is Answered By the Classified Business Lists In this Directory

ICE

Keystone Ice Company

Phone 2681

MARKLEY and OAK STREETS

Norristown, Penna.

COAL

(TRADE MARK)

More goods are bought and sold through the Classified Business Lists of the Directory than any other medium on earth.

DeKalb—Contd
2 Bisciotti Gaetano
3 Beyer Wesley B
4 McCarter Louis N jr
5 Ryder Robt B
6 Yeakel Geo L
835 International Correspondence School
Hyatt Clarence T
837 Vink J A Logan drugs

Jacoby
900 Copp Dorothy E Mrs
901 Watson W Stuart phys
902 Gatwals Wm L
904 Shoemaker Edw C
905 Davis Retta S
906 Garner Albert R
907 Vacant
908 Bolger John J
909 Fox Gilbert R
910 Jones J Leedom
911 Wolfgram Irving F

Elm
1000 Doran Wm F
1001 Clements Herbert P
1002 Jones Frank L
1003 Williams J Ambler Hon
1004 Harry Marie B D Mrs
1007 O'Connor Margt V Mrs
Crisman Apartments
1 Burke Geo H
2 Arnold Wallace C
3 Fulmer E W
4 Owen A Thomas jr
1009 McCarter Louis N
Longenecker Howard J
Linderman Ralph D
rear Wheeler Jas
1010 Farrell Sara A Mrs
1011 Miller Annie W Mrs
1013 Flick Jas
Conard Irene B Mrs
Myers Elwood S
1014 Ferry John J undtkr
1015 Dannehower Gilbert
1018 Fisher Wm R
1019 Shainline A Lawrence
Redington Wm
1020 McFarland Martha C Mrs
1021 Saul J Elmer Rev
1022 Kelly John A
1023 Perry Anna D
1024 Keely Wallace M
1025 Dahlquist Alfred
Hinkel Lowell E
1025 Bodge Wm
1026 Palmer Clarence R
1027 Dwyer John
1028 Carter Fred
1029 Schook Herman M
Goodwin Roy M
1031 Leitenberger John
1033 Taylor Carrie M Mrs
1035 Vacant
1039 Kratz Annie M
1040 Childs Alice H Mrs
1041 Coulston Jos R
1043 Seipt Manilius D
1044 Conway Annie M
1045 Huzzard Curtis drugs
1046 Brubaker Martha H Mrs

Spruce
1101 Williams John J
1102 Alexander Lizzie S Mrs
1104 Davis Laura L
1106 Johnson Geo M
1108 Davis Eliz L
1109 Eastwick Abram T
1110 Fennell Mary Mrs

E Basin
1201 Larzelere Ida D
1202 Walker Louis C
1206 Archer Eliz
West Lydia
Kooper David K
1208 Vacant
1210 Rex J Harvey
1211 Smith Fannie W Mrs
1212 Selden Robt C
1213 Brown Frances B Mrs
1215 Tripler Henry E
1217 Yeakle Frank S

Wood
1300 Borton Saml L lawyer
1301 Frey Chester E
1302 Silverwood Asa
1303 Beerer Jos G
1305 Deaves C Elwood
1308 Steinmetz Geo H
1313 Baily Rosina Mrs
1314 Beener Harry H
1315 Zimmerman Wm D
1316 Fisher Irwin
1320 Major Chas
1321 Detwiler Harvey A
1323 Kremer Ivan F
1326 Coleman Horace C
1327 Moyer Ethel mus tchr piano
1329 Moore Herbert U lawyer
1331 Walker Lili C C Mrs
1333 Slingluff Wm F
1337 Connelly Charlotte

(TRADE MARK)

Where To Buy?

Consult the Classified Business Lists In This Directory

SEE SUPERINTENDENT AT CEMETERY Telephone 473

Riverside Cemetery Company

NORRISTOWN'S BEAUTIFUL BURIAL PARK — Perpetual Care

G. CARROLL HOOVER, Secretary 502 SWEDE ST. Tel. 1348-W

Phone 3800

D. M. YOST COMPANY

MAIN and DeKALB STS.

Ladies' Dresses and Infants' Wear

1339 Rhoads Elwood
1340 Larzelere John L
1345 Hatfield Roy A
1347 Boggs Edw T
1348 Wonsetler Mabel H Mrs
1349 MacIver Chas P
1351 Fisher Clara Mrs

E Fornance
1400 Regar Howard K
1401 Metz Walter T
1403 McClure Bertha E Mrs
1407 Hillegas M Edith Mrs
1413 McDermott Harry J
1415 Boorse M Kath
1420 Regar Gordon R
1421 March Matthias L
1430 McAvoy Chas D
1437 Wildman Frank B
1440 Larzelere Chas T
1445 Metzger John C
1448 Rambo Florence M
1449 Hydeman Caroline Mrs
1451 Stroud Donald

Summit
1500 Carter John S
1501 Taplinger Wm J
1503 DeKalb Apartments
Goldberg Ralph P
Mann Louis D
Kilburn Fred
1529 Ersine Tennis Club
1533 Kite Eliz G Mrs
1535 Maginley Harry R
1537 Barnard Arth E
1538 McCoy Ida M Mrs.
1539 Vacant
1543 Hanlon Geo J
1544 Fox Henry I lawyer
1545 Summerill Emma Mrs
1547 McClellan Clara E Mrs
1548 Yost Marie P
1549 Dannehower Wm F jr lawyer

Brown
1601 Hubbs Stores Corp gro
Raisner Washington
Cressman Franklin
1603 Sacks Aaron M
1605 Schall Ellen P Mrs
1608 Kneas Iszetta B Mrs
1609 Freedley Emilie G Mrs
1615 Anders Stanley S
1616 Yost Danl F
1620 Styer Freas lawyer
1624 Ranck Jos A
1627 Dettra John M
1633 Stritzinger Fred G 3d
1635 Davis Frank L
1637 Strawn Ella M Mrs
1639 Tyson J Gillmur
1654 Boorse Henry R

Roberts
1700 Dickerson Wade
1711 Corum Jesse M Rev
1717 Rex John
1718 Smith Wharton A
1728 Hastings Catherine Mrs
1729 Quillman Chas J
1733 Buchanan Gertrude Mrs
1734 Wright Norris D
1739 Swartz Aaron S jr lawyer
1740 Huber Francis C Rev

Logan
1800 McLaughlin Perry W phys
1801 Gawthrop Henry A
1809 Beyer Alvin D
1819 Howden Harry D
1820 Howie Kenneth

Ellis
2006 Hunter P Frank jr
2008 Heffner LeRoy W
2012 Gehret Chas A
2014 Kogelschatz Henry J

Boro Line
Bodey Walter S
Buckland Wm S
Courtney Alf W
Famous C Raymond
Famous Elizabeth Mrs
Frame Abr L
Frame Harold
Gabel S Landis
Hanaman Harry C contr electn
Koffel John W
Kuntz Anna E Mrs
Magee Harry W
Solomon Augustus G
Supplee Jennie M
Wolf Nathan H
St Patrick's Cemetery (R C)

DIAMOND AVENUE—From Conshohocken road beyond Boro Line
1 Piccirillo Lorenzo
2 Cressman Wm
3 Volpe Dominick
5 Buchanan Jewel
6 Pitts Francis
7 Muscarelli Jas
9 Snowden Winfield L
10 Pergino Pasquale
61 DeSee Frank
63 Abner Miles
207 Rickenbacker Julius
215 Turner Usher
221 Piccirillo Tony
222 Martin Jos
223 Farmer
224 Piclaro John
225 Johnson Wm
227 Green Benj
228 Stovall Thos
229 Butler Luther
230 Webb Leon
231 Webb Sol
233 Anderson Acae

The Schall Coal Co.

READING and LEHIGH COAL.

CEMENT, LIME, BUILDING MATERIALS

MOTOR STOKOR

GEORGE and STERIGERE STREETS

Telephone 725

Branch Office: LAFAYETTE and MILL STREETS

Telephone 56-M

(TRADE MARK)

The City Directory is a Catalog of your City

Consult the CLASSIFIED INDEX FOR Anything You Wish to Buy

The Most Complete Classified Lists in the City Are Those in This Directory

Use the Directory to Direct

MORE GOODS ARE BOUGHT and SOLD THROUGH THE Classified Business Directory THAN BY Any Other Medium on Earth

(TRADE MARK)

Linoleums
Carpets and Rugs
Shades and Awnings
Upholstering
Decorative Fabrics

Walter F. Yost
DeKALB Cor. AIRY
Telephone 1000
Opp. City Hall Norristown, Pa.

Diamond Avenue—Contd
234 Daloa John
236 Pergino Antonio
238 Ramano Pasquale
243 Salomone Angelo
325 Delabone Sol
327 Delabone Pasquale
353 Capperelli John

EGYPT ROAD—From 2000 W Main south to dead end
11 Hessler Gerald R
13 Morgan Edw
15 Spring John P
17 Curdy Herbert S
19 Vacant
21 McCoy Ray W
23 Ruttman Wm C
25 Ruttman Carl
27 Raisner Jennie Mrs
29 Moran Wm R
31 Harris Howard G
33 Treisbach Clarence G
37 McCoy Andrew W contr
41 Hoefer Nelson E
59 Herr Geo T
77 Pennick Ellwood contr
97 Stewart Geo N
101 Law Danl L
105 Althouse Zacharis
111 McGonigal Wm R
115 Grisdale Jonathan

School Lane

215 DeBeust Chas C
219 Martin Harvey H

ELM EAST—From 1000 Swede east to Walnut
Trinity Reformed Church
3 Edmonston John A
5 Cook Eliz Mrs
7 Jenkins Amanda N Mrs
9 Vacant
11 Fell M Bertha
13 Slough Mary T mus tchr
15 King Alonzo P contr
17 Gibson Ethel W
18 Lloyd Thos L
19 Koons Benj F S
20 Scheetz Etta M Mrs
21 Printz Carl S
22 Barnes Wm E
Gouldy Saml H
23 Printz J Watson
24 Cahill Francis A
25 Newhinney Edwin F

Willow

Am Stores Co gro
26 Booz Claude
28 Hadley John
30 Webster Elwood A
32 Longacre Bertha Mrs
38 Lewis E Taylor
40 Welsh Richd J jr
42 Ward Frank A
44 Miles Howard
46 Werkiser Harry
Swain Thos R
52 Wright Alf W
54 Jones Saml S

DeKalb
Green

204 Vacant
206 Hayden Mary Mrs
Hayden Wm F
208 Fields Wm H
210 Warner Russell S
212 Fusco Cath Mrs
214 Gillespie John
217 Carnett Anna Mrs
219 Vacant
221 Mullen Danl J
223 Crooks Chas R
225 Laver David L
227 McCombs Albert
229 Famous Wm H
231 Horrocks Edw

Arch
Smith

500 Scott Jos
502 Kenney Daisie I Mrs
504 Witherspoon Jesse
Vacant
506 Vacant
512 Rodgers Jackson

Walnut

921 Venezia Salvatore

ELM WEST—From 1000 Swede west to Forest av
13 Schlosser Curwen S gro
14 Wilson Danl A phys

Cherry

100 Bruno Carmine shoe repr
102 Gillette Michl
104 Heebner Paul P
106 Hems Geo T
108 McLaughlin John A
110 Gerber Allen
112 Bibbo Nicholas
113 Kummerer Geo M gro
114 Lenhart John
115 Kummerer Geo M
116 Anthony Martin D
117 Weber Reuben C
118 DeCarlo Rose Mrs
119 Monighan Chas R
120 Denner Eug
121 Charles Harvey N
122 Pennington Isem B
123 Hilbert Gertrude Mrs
124 Ellis Sylvester
125 Price Chas
126 Griffin Percifor L
127 Glass James
128 Ferdinand Adelaide Mrs gro
129 Barry Michl J
130 Clark Wallace H

Telephone Norristown 2228
McCLEANERS D
308 East Main Street Norristown, Pa.

131 Quarry Jas S
132 Casey Leo F
133 Herman Alf J
135 Strauss John W
137 Helman Frank
138 Apex Mfg Co dart boards
139 Price Howard S
140 Hallman Albert
141 Miles Jos B
143 Campion John
145 Hallman Chas G
147 Fie Frank T
149 Bickings Annie Mrs
151 Norman John H
153 Master Leroy
155 McKernan Margt M
157 Holland Mary Mrs gro

Markley

202 Birmingham James cigars
Wildman Mfg Co, machinery
Keystone Ice Co

Astor

405 Werkiser Ice Co
407 Rhoads W & H coal

Chain

501 Taylor John T
503 Baxter Robt G
505 Uhrich Paul H
507 Pickell Howard A
511 Knoebel Wm G
Barber Wm V
513 Saylor Valentine P

George

601 Jones Edna M
603 Dillon Wm
605 Vanderslice Geo H
607 Patterson Geo W
609 Muller Carl F
611 Tose Fannie S gro

Kohn

Soldano Stefano shoe repr
700 Burke Thos J
701 Callahan Simon P
702 Egolf Jesse
703 Hurter Geo
Hurter Geo Jr
704 Smith John D
705 Batchelder Elmer
706 Oppenheim Arlie C
707 Behney Jos C
708 Vacant
709 Dempsy John E
710 Thompson Jas
712 Eagens Pauline Mrs
714 Detterline Wm F
715 Melchiorre Fred
716 Mulholland Francis A
717 Custer Jacob H
718 Evans Thos N
719 Vacant
720 Heck Chas W
721 Smith Edmund S
722 Weand Raymond gro
723 Macolly Mary E
725 Vacant

Haws av

800 Atkinson W Everett gro
Hardy Harry C
801 Glanding Nelson G
802 Campbell Harvey L
803 Schoope Lyman
804 Whrin Geo F
805 Beideman Jonas P
806 Biehl Frank
807 Hunsicker Wilson G
808 Stead Howard
809 Slater John H
810 Wilson Caleb W
811 Garner Wilford F
812 Evans Thos W
813 Cressman Saml
814 Hutchman Saml F
815 Smith Claude A
816 Robinson Wm G
817 Tyson Wm H
818 Zeigler Wm H
819 Oberholtzer Claude K
820 Shensky Harry
Steffano Nicholas J
822 Robbins Jos W
824 Hemighaus John H
Geckle Fred M

Stanbridge
Noble
Buttonwood
Hamilton
Selma
Forest av

EVERGREEN ROAD — From Butler rd to W Main
7 Detwiler Chas H
30 Heyser Lloyd
35 Sprouse Benj

FAIRBANKS AVENUE — From 725 W Elm to Beach
800 Haines Donald W
802 Duby Albert
804 Snyder Vernon
806 Gill Harrison

Marr Oil Heat Machine
Marr Oil Burner
SALES — SERVICE
SEAVER-WHITE, Inc.
Phone 3650 NORRISTOWN, PA. 436 E. MAIN STREET

(TRADE MARK)
THERE ARE SMALL CATALOGS IN THIS BIG CATALOG OF YOUR CITY
Consult the Buyers' Guide

(TRADE MARK)
YOUR CITY DIRECTORY Answers All Questions as to Whom You Are Looking for and Where They Can Be Found

CONSULT THE Classified Business Directory for anything you wish to buy The Most Complete Classified Lists in the City are those in this Directory

QUALITY JEWELRY WATCHMAKER
Jacob E. Cressman
DIAMONDS - SILVERWARE - WATCHES
88 E. MAIN STREET Tel. 2902-W NORRISTOWN, PA.

FAIRFIELD ROAD—South from Sandy to E Main
350 Piciaro Rosario
352 Carbo Nicholas A
354 Lepre Rosario
356 Mancini Robt
400 Bruno Michl
402 Marlo Mary
465 Travi Jos
500 Kennedy Edw
502 Troxell Daisy
Bell Benj
Fiorillo Angelo
Fiorillo Felix
Streeper J Wm
Streeper Lydia M nurse

FERRY AVENUE—From 313 Jefferson west to Dead end
545 Mroz Leo A
547 Ciabattoni Nazzarno
549 Gambone Salvatore
553 Ianozi Tony
555 Zone Lillie Mrs

FORD—From River Front north to E Main
Hajoca Corp Co plumbing supplies
E Washington
Milito Harry
Ferguson Co The foundry
E Lafayette
Bolger John J contr cut stone
220 Dietrick Arth B
221 Cinaglia Nicholas confr
223 Romanio Tony

FOREST AVENUE—From dead end north to Sterigere
101 A'Cifelli Alex contr
107 Thomas Saml M
148 Law John R
150 Young Chas F gro
W Lafayette
200 Hertzler John N
202 Carter Thos E
204 Truesdell Mary E Mrs
206 Snyder Florence C Mrs
208 Peterson Nelson S
210 Pirozzo Frank
212 Strickler Geo
214 Ford John J
216 Geiss John A
218 Grain Chas T jr
220 Logan Winfield W
222 Adamson John jr
W Main
301 Holt Margt Mrs
303 Newton Geo E
305 Mitsch Albert T
W Airy
403 Martin Edwin T
407 Quirk John P
409 Christman Geo W T
413 Conly Albert W
415 Borden Harry W
421 Christ Jas M
423 Cornog F Wallace
425 Schappell Lafayette H
427 Freed Harry Z
431 Rudy Wm M
435 Pfeilmeier Frank
437 Pressler Elgin
439 Phillips John W
441 Latshaw Winfield I
445 Anderson Jas C
447 Large Saml K
449 Ledger Alf F
451 Hunsicker T Harold
453 Wood Jas R
455 Supplee Harmon F
W Marshall
W Oak
W Elm
Beach
Norristown Brick Co
James
Sterigere

FORNANCE E — From 1400 Powell east and south to Sandy
15 Robinson Saml G
17 Schoenian Angustus
18 Pennypacker Jesse J
20 Childs Emma H
21 Bookman Wm A
22 Thomas Alex C
23 Felton Howard H
24 Yeakel F Leigh
25 Mullins John
26 Ganser Jas
27 Lawler Anna M Mrs
28 Young Harry S
29 O'Donnell Bernadette Mrs
31 Baily Egbert
40 Santangelo Biagglo gro
Willow
41 Coulston Saml F
DeKalb
200 Wood Henry W
201 Rambo Paul M

Phone 3603 **Elmer R. Schantz, Inc.** General Upholstering Linoleums-Shades-Awnings Main and Corson Sts. P. O. Box 562

(TRADE MARK) Who Sells It? Is Answered By the Classified Business Lists In this Directory

WHOLESALE RETAIL
THE RAINEY-WOOD COKE CO.
Producers of Foundry, Industrial and Domestic Coke
Phones: Norristown 4800, Ardmore 61500, Conshohocken 61500, Phoenixville 61500, Pottstown 61500 Main Office, Conshohocken; Plant, Swedeland

Green
202 Crawford Russell E
203 Shoemaker Louis R
204 Keyser Wm M
206 McDermott Margt Mrs
208 Dunlap Louis H
209 Clarke Sarah M Mrs
210 Rennyson Harry B
211 Conway John A
212 Vacant
214 Kelly John E
216 D'Andrade Jos
217 Loeser Walter R
218 Teamer Homer H
219 Haas Lavinia A Mrs
220 Dette Arth E L
222 Jones Chas W picture framing
223 Haring Roy S
224 Boyer John L
225 Stiles Richd B
226 Weber Ethel
228 Hathway Edwin C
229 Conrow Emma B Mrs
Moyer Wm F
230 Baldwin Harry J
231 Lovett Wm
Arch
232 Steinmetz Martha B Mrs
234 Moyer Edw C A
517 Vacant
519 Amoroso Jos junk
531 Bambi Wm & Sons sand

FORNANCE W — From 1400 Powell west to Harding blvd
19 Detwiler Geo M
21 Wilson Wm G
25 Dolan Jas
27 Hayden Martin T
Locust
100 Seltzer Horatio S
101 Knerr Walter A
102 Beisel Elmer H
103 Parke Saml R
104 DePrefontaine Walter mus tchr
105 Mairs Wm H
106 Thomas Eliz Mrs
107 Dalton Howard
Dalton Eliz nurse
108 Gilbert Lillie Mrs
109 Miller Robt F
110 Ramsey Lillian M
111 Jones Sylvester D
112 Burnett Jas H
113 Stiles Richd B jr
114 Fair Nathan R
115 Burke John F
118 Shoemaker Emma J
119 Hampton Powell
122 Mellor Saml S jr
Taglieber John H
Pine
200 Wood Wm M
Wood Nadine R nurse
202 McMullin Mary A Mrs
204 Fillman Harry A
206 Vacant
208 Housman Geo S
209 Mason Edw Y
210 Harry Carolus P Rev
222 Fabbri Remo
224 Bailey Ella Mrs
225 Newitt Caryl A
235 Land Clarence G
237 Alker Ralph
239 Myers Harry L
241 Marberger Roy W
243 Stover Alvin H
Markley
312 Sinclair Geo
313 Hunsberger Byron K
314 Monahan Michl J contr
315 Prentice Eliz
316 Blakely Florence N Mrs
317 McAllister Andrew H
318 Hart Lehman L
319 Cawthra Maurice
320 Bennett John jr
321 Ganser Hiram B
Ganser Montgomery L steamftr
322 Yost Clara H Mrs
323 Alleva Casimiro
330 Pengra Oren J
Astor
402 Wagenhurst Walter B
404 Royer Wilson F
406 Matlack Harry A
408 Hudson E Walter
409 Rush Robt F steamftr
410 Diem Saml H
411 Felsenstein Jacob
412 Vacant
413 Neishloss Jacob
414 Bright David S
415 Newhard Geo E
417 McBride Jas
419 Shermer Frank C
420 Sparks Chas E
421 Sacks Louis
422 MacDermott Mary
423 Campitell Dominic
424 Weidner Alf H
425 Dunnum Orney E
Harding blvd

FRANCIS AVENUE—From Second west to Markley
Russell Edgar H
Fitzgerald Howard G
Third
Henning Linford
Trout Francis S
369 Carr Harry
370 Kimber Geo A
371 Coull Alex
372 Trump Roland P

HARRY K. THOMAS Real Estate AND Insurance 515 Swede St. PHONE 3383

(TRADE MARK) Where To Buy? Consult the Classified Business Lists In This Directory

(Trade Mark)
The City Directory is a Catalog of your City

Consult the CLASSIFIED INDEX FOR Anything You Wish to Buy
The Most Complete Classified Lists in the City Are Those in This Directory
Use the Directory to Direct

The Nor-Mont Motor Co.
FRANKLIN - VIKING - OLDSMOBILE
NORRISTOWN - - POTTSTOWN - - PHOENIXVILLE

Francis Avenue—Contd
373 Campbell John D
374 Herdman Wm G jr
375 Bath Walter E
376 Sterner Josiah S
378 Ballantyne Margt Mrs
388 Rittenhouse B Franklin
389 Barton Theo W
390 Wisler Russell B
391 Hollicker Thos
392 Horrocks Ernest V
393 Mellow Fred
394 Roberts Geo R
Galloway Nancy S Mrs
McGonigal Wm H
McClure Walter S

FRANKLIN AVENUE—From the river north to West Main
Fairmount Boat Club
Norristown Motor Boat Club
Pennsylvania R R Passenger & Freight Station
Wilson Mary G Mrs
98 Pennsylvania R R Y M C A
Luster Jordan Mfg Co
W Washington
100 Household Patent Co
102 Harris John C jr
104 Shires Richd N
106 Wagner Harry E
108 Reifnsyder John J
110 Kern Wm L
112 Detwiler Jos S
114 Montague Ruth
116 Rapp Jos L
118 Schumaker Benj F
121 VanDyke Chas A
123 Patterson John
Patterson V Mae nurse
125 Larkin Walter sr
127 Beyer Douglas S
129 Schmidt Clarence W
131 Schwenk F Ralph
Schwenk Percival confr
First Church of Christ Scientist
W Lafayette
200 Blakey Elva S
201 Sanders Richd H
202 Rothrock Wm H
203 Cassel Lydia A Mrs
204 Wilson Eliz M Mrs
205 Shafer Harry C
206 Frederick Harry
207 Gay Mary A
208 Beaver Norman D
209 Montague Margt Mrs
210 Brown John T
211 Sullivan Harry L
213 Pagel Milton H
215 Yeakel Bertha Mrs
219 Browne Moses
W Main

FRANKLIN—From 444 E Main south to River
Norristown Motor Boat Club
Lafayette
First Church of Christ Scientist
United Pipe & Supply Co Inc
98 Pennsylvania R R Y M C A
100 Household Patent Co
114 Montague John W
200 Blakey Wm H
Sanzaro Ralph
202 Petrone Nicholas
204 Caramanico Justino
206 Frangiosa Wm
207 Mutarielle Oranzio
208 Yacorelli Anthony
209 Gambone Michl F
210 Angeline John
212 Volpe Dominic
214 Marino John
216 Churchill Steph
218 Marino Vingenso
220 Carpani John

FREEDLEY E — From 1500 Powell east to Arch
20 MacNeill Jas
21 Royer Donald A
22 Spafford Arth L
23 Atkins Robt J
24 Geise Brainerd
25 Kilmartin Jas J
26 Zimmerman W Irvin
27 Stahlnecker Kath S
28 Woodhead Earl F
29 Curren Edw F
30 Barrett B Brook
31 Felton Howard M
40 Yeakle Eug
Willow
41 Jacoby Ellen Mrs
42 Shaffer Lewis P
43 Comly John F
DeKalb
200 Ganser Jos B

JOHN J. CORSON
Real Estate Properties Financed Mortgages Bought and Sold
All Kinds of Insurance Building and Loan Associations
Corner MAIN and CHERRY STREETS Phone 770

VALLEY FORGE HOTEL
L. S. BARNES, Manager ROOMS, $2.50 up—Single and Double
Main Dining Room and Coffee Shop Open 7 A.M. to 9 P.M.
22-28 EAST MAIN STREET, NORRISTOWN Phone Norristown ★3260

203 Delaney J Elmer
205 Michael Herman G
206 Hampton Esther Mrs
208 Daring Christopher B
211 Off Caroline L
Cope S H
212 Kurtz Solomon
213 Guthridge Richd J
214 Krusen Francis T
219 Yost Saml
221 Daub Danl H contr bldr

FREEDLEY W—From opp 1500 Powell west to Harding blvd
17 Rambo Wm C J
18 Richards Saml S
20 Mullen Danl J J
22 Woodward Jos H
24 Shank Walter A
26 Cornog Eug A
28 Kane Arth R
Locust
100 Matthias Norwood D
102 Miller Saml D
104 Baker Alf W
106 Clinger John W
108 Smith David R
110 Brady Jas
112 Coffman Reuben J
114 Dorworth Chas D
116 Spangler Wm J
118 Elliott Robt T
120 Vacant
122 Kelly Jos A
124 Ritchie David
126 Fronefield David L
Pine
200 Kates Roland notary
202 Stauffenberg Clarence
204 Kratz Harold R
Brooke Leroy J
206 Montoya John
208 Starr Rolland F
210 Stiteler H Dewey
211 Rahn Oscar T
212 Fisher W Raymond
214 Clinton Jas H
215 Yerkes S M
216 Nyce B Frank
217 Pile Chas W
219 Jaffe Morris B
222 Haines Chas W
Juniper
300 Lewis Albert R
301 Ruppe Hugh A
302 Schartzer Chas
304 Alker John S
306 Vacant
307 Coleman Jos A jr

GEORGE—From 515 W Main north to Beach at Stony Creek Railroad
316 Homewood Arth
318 Harkins Edw J
320 Grater Ida Mrs
322 Praul B Frank
324 New Robt H
New Sarah D Mrs
W Airy
Chain St School
Hartranft School
501 Cook Albert E
Spencer Anna J Mrs
Tressler Chas
503 Vacant
505 Wonsetler Harry S
507 Smith Mary E
509 Johnson Saml
511 Moers Jos G
515 Pesto Eliz Mrs
517 Holt Clifton L
Imes Paul T
519 Heckler Newton
Frey Lavina
521 Oberholtzer Norris V
525 Hoy Tillie C Mrs
527 Griffiths Mary A Mrs
529 Walcoby Jos A
531 Bean Walter S
533 Miller Horace K
535 Schmidt Ida R Mrs
536 Grime Harry A
Charis of Norristown
537 McDowell Richd W
538 Wesner Wm J
539 Brecht Geo K
540 Walker Emlie C Mrs
541 Dambly John A
542 Heimer Saml H
543 Younker Wm P
544 Hengen Mary L Mrs
545 Slaughter Lydia D Mrs
546 Vacant
547 Brown Chas F
548 Pester F Woerner
549 Server Morris W
551 Ibach Elsie Mrs
552 Garner Ella M
553 Mitchell Mary E Mrs
554 Nice Jacob K
556 Jones Irvin A
557 Grove Harry E
Miller Amy G nurse
574 Hoefer Hugh B roofer
W Marshall
Schwenkfelder Church
620 Vacant
622 Wonsetler Wm J contr
623 Gerhart Monroe W
624 Stong Percy J
Townley Bedford
625 Gansert Fredk
627 Stetler Francis S
629 Hackman Jos B
630 Taney Jacob
632 Mensch Irvin L
633 Conrad Ellace C

MORE GOODS ARE BOUGHT and SOLD THROUGH THE Classified Business Directory THAN BY Any Other Medium on Earth
(Trade Mark)

Consult the CLASSIFIED INDEX FOR Anything You Wish to Buy
The Most Complete Classified Lists in the City Are Those in This Directory
Use the Directory to Direct

THE
Northwestern
Mutual Life
Insurance Co.
of Milwaukee, Wis.

Low Cost
Security
Service

A. C. F.
FINKBINER
Special Agent
509 SWEDE
STREET
Norristown, Pa.
Phone 2013

CONSULT
THE
Classified
Business
Directory
for anything
you wish to buy
The Most
Complete
Classified
Lists
in the City are
those in this
Directory

CHEVROLET MOTOR AGENCY
Walter D. Wood
CHEVROLET SALES AND SERVICE
Call Norristown 2145 Main & Mill Sts.
for Economical Transportation
CHEVROLET

George—Contd
635 Batten Allie Mrs
636 Wisner Chas E
637 Fink Fred T
638 Detterer Walter
639 Warner Ruth Mrs
640 Vacant
641 McCann Laura E
642 Robinson Walter
643 Rapp Mary B Mrs
644 Quinn John J
646 Charles Danl H
647 Harkins Jas
648 Smith Harland C
649 Lee A Judson
650 Spohn Danl N
651 Fratt Laura V
652 Piper Margt Mrs
653 Godschall Amanda Mrs
656 Ford Roscoe C
657 Jones Geo S
658 Hallman S Howard
660 Chambers Eliz H
665 Harner F Marion
667 Convey Michl J
669 Gothie Israel B
Edwards Mary R
Baker Estelle
Baker Margt nurse
671 Erb Wm H Rev
672 Morris Chas E
674 Vacant

W Oak

700 Hobson Geo E
702 Fry Jacob E
704 Hendricks Warren R
705 Geyer Claude R
Travinger Allen F
Frew Robt L
Shuhart Harry
706 Murray John W
708 McCormick Jas J
709 Bates Wm H
710 Gratz Chas G
711 Wood John C chiropractor
712 Liggett Maud A
713 Bauer John G
715 Kilburn Edw B
716 Potter Chas M
718 Lewis Eliam Z
719 Evans Benj
720 Aker Alonzo I
721 Miller Conrad B
722 Bodge Sarah A Mrs
723 Fahy Patk
724 Souder Raymond
725 Becker Geo
726 Strouse Alf F
Weisel John H
728 Murphy Jas J
730 Sweeney Mary E Mrs
731 Pennington Nathan
732 Wessell Harry A
733 Ruth Mahlon S
734 Livsey Jas R
735 Haines Eliz Mrs
737 Cane Laura E
738 Wiegner Walter W
739 Fulton John
740 Ziegler Harry W
741 Speaker Christian
742 Loux Merald
743 Friend Frank P
744 Williams Robt B
745 Weigner John H
746 Armitage Jos
747 Hartenstine Jas F
748 Spring Emma K
749 Bean Vincent T
750 Wentzel John F
751 Dando Geo H
752 Long Saml J
753 Bright Elmer E
754 Reid Amos G
756 Morris Raymond C
757 Freese Martin E
758 Crockett Chas
759 Godshall Saml B
760 Harris Wm E
762 Eckman Roy
763 O'Neil Wm A
764 O'Neil Jas F
765 Wentzel Ulysses L
766 Feustel Herman E

W Elm

800 Bollinger David H gro
801 Imes Olen gro
802 Wolfe Chas S
803 Pizzano Joe
804 McCauley Jas
806 Lauman Essie Mrs
807 Yoder Wm J
808 Vacant
809 Pennel Walter C
810 Chesbrough Herbert E
811 Cook Leidy
812 Momme Benj T
813 Rodenbaugh Howard
814 Charles Emma Mrs
815 Custer Ephraim
817 McLaughlin Geo B
818 Boyd Jas
819 McDaniel Harry C
820 Gansert Howard F
821 Long John C
822 Custer Ephraim
824 Ditterline Chas V
825 Elliott Wm A
826 Evans Benj & Bros coal dlrs
rear Holz Alf auto pntr
827 Metzger Harry J
829 Elliott Mary Mrs
831 Pfeilmeir Frank
833 Miller Sadie C Mrs
835 Wilkins Jas M
837 Barndt Emma W Mrs
839 Brunner A Oscar
841 Skelly Jas J

Phone 3800
D. M. YOST COMPANY
MAIN and DeKALB STS.
Dress Fabrics
Lingerie
Hosiery
Gloves

Real Estate
Insurance
BUTERA
REALTOR
NOTARY
PUBLIC
Italian
Interpreter
LICENSE
TAGS
24 to 48 Hours
6 E. AIRY
STREET
Phone 251
FRANK
S.
TROUT,
Mgr.
REAL ESTATE
DEPT.

843 Illingworth Jos J
845 Wolford Jonas B
847 Williams Henry E
849 Dorwachter Chas P
851 Copenhafer Amos T

Stony Creek R R

GREEN—From the river north to E Brown
2 Lovey Jos
4 Ficklin Jos B
6 Green David
8 Spencer Alex
10 Reddick Lee

E Washington

100 Bush John
101 Thornton Mamie Mrs
102 Continental Cornice & Roofing Co

E Lafayette
E Main

300 Atlantic Refining Co
302 Vacant
305 Humane Apts
Booth Harry E
311 Townsend Carrie G Mrs
313 Jones Howard B
315 Wheeler Geo
317 Henry Mark laundry
319 Eagens Chas
321 Clark Mary
326 Greenway Barber Shop
326 Sinkoy Damian
328 Alderfer Enos H
329 Krouse Benj
330 Simrell Leland E
331 Tremont Chas
332 Jagers Edw J cigars
Simon Margt T

E Penn

411 Crisman Annie G
Hull Edgar W
413 Crowe Mary Mrs

E Airy

501 Vaughan B Rodney, undertkr
Vaughan Clara Mrs
Simon Harry R
505 Stout Harry
507 Sheridan Mary A Mrs
508 Kremer Ivan F furn
509 Bedloe Margt Mrs
510 Fahy Patk carpet weaver
511 Deputy Wm H
512 McCoy Earl L
513 Bradley Frank
515 Hoxworth Jacob R
517 Kershner Frank M
518 Wager Benj F contr
519 Naccarella Michl
520 Baird & Riley machs
Henning Benj A baker
522 Henning Benj A baker
523 Wells Thos
524 Rambo Agnes H Mrs
525 Groff Geo W
527 Racano Nick
528 Fallon Mary A
529 Racano Nick shoe repr
530 White Wilson J
532 Bailey Wm D
533 Norristown Battery & Electric Co
534 Davis Wm L
536 Graham Sarah Mrs
537 Capperella John
538 Kelly Eliz T
539 Donahue Jos
540 Narducci Alex
541 Holmes Jos J barber
542 Chicci Gaetoni
543 Scanlan L Patk
544 Lebens Wm A
Miles Edna Mrs
545 Magee Hannah M Mrs
546 Norman Amanda Mrs
548 Ward Margt B Mrs
550 Romito Jos
552 Keene Jas
553 Charles Hiram B pntr
554 Vernichio Pasquale gro

E Marshall

606 Knight Eddie hairdrsr
608 Davenport Wm D
609 Annastasio Dominick
610 Scaramucci Lucio
611 Herman Alf H
612 Gardner Handy
Stewart Edw J
613 Tyson Chas H
614 Ivory Anderson
615 Brangaccio Carl
616 Campbell Andrew
617 Branca Frank
618 Augustine Peter
619 Vacant
620 Kearse Carry
622 Barnes Fred gro

E Chestnut

704 Byrnes Jos P billiards
706 Rubery Harry
708 Weidner Matthew
710 Burnett Edw L paper dlr
Garifino Michl
719 Central Repair Shop autos

E Oak

800 Steinhilder Phillip baker
801 Frantz C Nelson gro
802 Corrigan J Raymond
803 Powers Wm J
804 Jones Walter B
805 Smith Russell A
806 Reilly Cath Mrs
807 Baker Walter O
808 Adams Wm
809 McCracken Jas A phys
McCracken Anna Mrs
810 Fennelly Edw J

(TRADE MARK)
THERE ARE
SMALL
CATALOGS
IN
THIS BIG
CATALOG
OF
YOUR CITY
Consult
the
Buyers'
Guide

Awnings
Shades
Flags
Decorations
Walter F. Yost
DeKALB Corner AIRY
Telephone 1000
Opp. City Hall Norristown, Pa.
Curtains
Tapestries
Laces
Madras

(Trade Mark)
YOUR CITY DIRECTORY Answers All Questions as to Whom You Are Looking for and Where They Can Be Found

CRISMAN & QUILLMAN
Plumbing Heating and Electrical Contractors and Supplies
204 DeKALB
Tels. 3820-3821
Norristown, Penna.

Green—Contd
811 Carroll John T
812 Detorie Nicolas
812 Detorie Carrie hairdrsr
813 Johnson Frank O
814 Clark Frank J justice of the peace
815 Molyneaux John
816 Vacant
817 Beswick Walter
818 Callen Mary J
819 Woodland Bertha Mrs
820 Wilson Cath Mrs
Minor
Jacoby
917 Tyson L Norman
919 Vacant
921 Scanlan Bernard J
922 Simon John J
923 Myers Danl W jr
924 Curll Harry A
925 Holmes Raymond L
926 Klindworth Fred E
927 Branca Patk J
928 Fields Chas R
929 Naile Fred
930 Pennypacker Sarah J Mrs
931 Edwards J Harry gro
E Elm
1000 Eadline Danl L W
1001 Pugh Clyde O
1002 Smith Nellie L
1003 Famous Benj
1004 Evans S Irene Mrs
1007 Lawless Lucy Mrs
Lawless Chas contr
1009 Miller John G W
1010 Dulaney Albert
1012 Buler Geo
1014 Davis Mary Mrs
1016 Meade Jas M
1017 McCloud Jas
1019 Fisher Ambrose C
1020 Cottman Lena Mrs
1021 Hentley Anthony
1022 Caldwell Edw
1024 Trent Morris
1025 Burley Alice Mrs
1026 Coates Chas
1027 Edsell Geo
1029 Smith Lewis H
1031 Smith Wm T
1032 Wright Saml L
1033 Elmwood Lodge I B P O E of W 438
1034 Swiney Chas
1035 Lockley Carrie Mrs
1036 Norris Chapel Primitive Baptist
1037 McPherson Curtis
1038 Page Amos
1039 Muscarelli Frank
1040 Taylor Johnson
1041 Smith Rachel J Mrs
1043 Snyder Nellie Mrs
1044 Jones J Robt
1046 Washington John
1050 Evans Warner
1052 Campbell Jas D
Spruce
1100 Brooks Saml L
1101 Gambone Salvatore gro
1102 Valerio Jos
1103 Smith Harry L
1104 Gaasche John jr
1105 Kane Edw F
1106 Furlong Harry R
1107 Steinman Wm gro
1108 Murray Patk B
1109 Shaw Harry A
1110 Vacant
1111 Aocna John
1112 McCawley Jas J
1114 Benz Frank
1115 Davenport Abr D shoe repr
1116 Ross Edwin
1117 Cox Thos
1118 Carneavale Anthony
1119 Walsh Mary E Mrs
1121 Furlong Kath M Mrs
1123 Townsend Chas F
1125 Broadhurst John
Hoxworth Malvern
Basin
1202 Undercuffler Chas E confr
1204 Johnson Wm P
1206 Hatchell Ferdinand D
1209 Snyder Floyd E
1214 White Mattie Mrs
1222 Epps R Edw
1224 Leeder Minnie L Mrs
1226 Slater Daisy Mrs
Wood
E Fornance
E Freedley
Summit
E Brown

HAMILTON—From the river north to Sterigere
238 Paul Wm
240 Kramer Chas I
Vickery Horace contr
W Lafayette
300 Vacant
302 Phipps Emma L Mrs
306 McCool Edmund F
308 Bolton J Lawrence
310 Will Henry B
312 Herzel Fredk E
320 Scheetz Wm
W Main
401 Hamilton Hotel
W Airy
504 O'Hara Chas G
506 Stritzinger Fred G jr Col
507 Swartz Freeman H Rev
Landis Lizzie K Mrs

CONSULT THE Classified Business Lists IN THIS DIRECTORY
If You Would Find What You Wish to Buy

TOWING
AUTOMOBILE REPAIRING
OILING
GREASING
J. WILMER LARE
211 PEARL STREET
Norristown, Pa.
DAY AND NIGHT SERVICE
Day Tel. 4377-W
Night Tel. 3484

CONSULT THE Classified Business Directory for anything you wish to buy
The Most Complete Classified Lists in the City are those in this Directory

508 Crisman Sewell W
509 Jarett Wm L
510 Spare Wm M
511 Bean Wilmer M mus tchr
Platt Addison A
512 Kelly Emmett F
513 Cunningham Wm
514 Duckworth Leon
515 Roehm Mary J
516 Stauffer Paul S
Linwood av
520 Stritzinger Ella K Mrs
522 Gotwals Mabel E Mrs
523 High Walter L
524 Reinert Herman E
Hawthorne Mary Mrs
525 Bomberger Mary T Mrs
526 Bean Wm K
527 Holteman Emma Mrs
528 Hutchison David A
529 Snyder Kenneth S
530 Correll John O
531 Cassel Franklin B
533 Kelly Thos F
535 Riddle John F
536 Kratz Lyman A
537 Miller Anna Mrs
538 Fox H Hallman
539 Anders Danl M
Oakwood av
540 Rosenberger Jennie Mrs
541 DeWan Cath M Mrs
542 Taggart Wm
543 McCaffery Eug F
544 Rhoads John A
545 Coghlan Dennis A Rev
Diegel Chas M Rev
546 Cressman Kath W
547 McBurney John
548 Duckworth Ormerod
550 Brunner Chas H
553 Evans Benj F
554 Siddall Harry B
556 Stritzinger B Frank
557 Evans Anson B
558 Metcale Edmund B
559 Kriebel Raymond
560 Hoxworth Chas
561 Wolfinger Chas P
562 Blackburn Irvin H
563 McIntosh Jas
564 Campbell John
W Marshall
W Oak
W Elm
Beach
James
Sterigere

HANCOCK ROAD—From 1708 W Main to Sheridan la
No houses

HARDING BOULEVARD—From Beach and Markley north to Boro Line
315 Smith Chas W
317 Teany Davis M
318 Stokes Geo J
321 VanAntwerp Geo
325 Pennick Bertha
327 Sawyer Chas W
329 Lowe Chas I
331 Garner Sarah M Mrs
333 Ide Clarence J
335 Engle Wm P
James
Stewart Memorial Armory
Sterigere
1200 Butera Jos gro
1202 Brinkman Wm A
1204 Constable Anthony
1206 Pharr John D
1208 Simon Harry E
1210 March Allen
1212 Tupper Willard C
1218 Rauch Irvin H
1222 Paine Jos T
1224 Rauch Clair
Wood
1310 Kulp Harry J
1314 Lawler Wm F
1316 Fretz Roy
1320 Andrews Wm H
1324 Skelly John J contr bldr
1330 Garber Maurice H
1332 Beideman D Linwood
1334 Clevenstine John H
1336 Tinker Edw L
1338 Irwin Ralph E
Poplar
W Fornance
1400 Vacant
1404 Thompson Harold E
W Freedley
Brown
Roberts
Logan

HARTRANFT AVENUE—From Montgomery Cemetery north to W Main

PHONE 2273
JOHN J. BOLGER
Cut Stone Contractor
Ford Cor. Lafayette, Norristown

Agents
DUNLAP TIRES
BRAKE LINING
Automobile Accessories
The Hoffman Rubber Co.
522 DeKalb Street
Norristown, Pa.
Tel. 723
Vulcanizing
OFFICIAL HEADLIGHT STATION
We Sell DUNLAP TIRES Exclusively

The Directory is the common medium between Buyer and Seller.

Hartranft Avenue—Contd
Montgomery Cemetery
Mills Geo D
W Washington
106 Kilpatrick Geo B
108 Kenny Wm
110 Wanger Grant J
112 Beardsley Wm H
114 Clifford J Walter
116 Brinton Edw J
118 Brinton Wm E
120 Grover Thos R
122 Stonier Sarah Mrs
124 Decker Warren S
126 Decker Earl W
128 Latch Chas E
130 Collins Jas L
132 Charles Willard G
134 Zollers Howard W
135 Mills Geo D jr
136 Decker Danl S
W Lafayette
W Main

HARTRANFT DRIVE—From Sheridan lane to Hancock road
1538 Emery A Clarence
Lincoln Terrace
1604 Gehret John K
1630 Vacant
1640 Seiler Raymond R
1648 Vacant
Hancock road

HAWS AVENUE—From 811 W Main north to Sterigere
307 Keyser Benj T
308 Moon Nicholas L
309 Easton Wm N
310 Buchanan Emma S Mrs
311 Streeper Austin druggist
312 Jamison Thos J
W Airy
500 Westley Wm S
502 Derr Mollie Mrs
503 Thomas Roy A
504 Snyder Clarence M Rev
Anders Jos H
505 Barnes J Howard
506 Grace Lutheran Church
509 Roland Saml D
511 Owen Augustus T
515 Rhoads Frank
517 Rich Jane C Mrs
519 Hughes Chas C
520 Stroud Herbert
521 Powell Jennie S Mrs
522 Block Benj E
523 Tobak Saml
524 Block Simon E
526 Fell Fredk N
528 Sands Othniel
530 Sullivan Wm M
532 Moyer Isaiah B
534 Geller Abr W
535 Hannah Herbert L Rev
All Saints Parish House
All Saints Church
536 Crawford John A Rev
538 Landis Wm G
540 Landis Morris E
544 Ellenberger Jos M phys
549 Knipe Reinoehl phys
550 Teufel Jos
551 Eckert Paul I
553 Custer U D
554 V Shoppe The
Voorsanger Florence hairdrsr
556 LaPaul Apartments
1A Garner Lawrence A
2B Lobnitz Harry B
3C Espenship Warren E
4D Leahy David J
5E Duckers Bertha H
Leister Maude C
557 Tinkler John T
559 Hallman Jacob H
561 Yocum Wm D
Francis Mary M Mrs
563 Loos E Norris
565 Channell Wayne Rev
Haws Av Methodist Episcopal Church
W Marshall
Calvary Baptist Church
609 Bolinger Harold G
612 Custer Benj F
614 Reese John W
617 Smith Abner W C
618 Sanville Mary J Mrs
619 Hart Wm B
620 Elsenhans Ella S Mrs
621 Rich Florence
622 Moore Clayton H
623 Robeson Chas H
624 Benner Wm C
626 Povey John
628 Streeper Emma Mrs
629 Vacant
633 Neiman Edw H

(Trade Mark)
Who Sells It?
Is Answered By the Classified Business Lists In this Directory

ASBESTOS INSULATING CO.
GUTTERS SPOUTING METAL WORK
— ROOFING —
IN ALL BRANCHES
Phone 791-2 MAIN and ASTOR STS.
SLATE TILE ASBESTOS

NORRISTOWN TYPEWRITER COMPANY
Typewriters—Expert Repairing and Rebuilding
416 DeKALB STREET Telephone 1136 NORRISTOWN, PA.

635 Keller Chas
Steele Leslie C
637 Keeler Henry A contr
639 Blondin Nathan G
641 Lutz John C
642 Clemmer Elwood
643 Saurman Mabel L
644 Vacant
645 Bean Emanuel H
646 Ferry Rose C
647 Hoover Irvin C
648 Burkhardt Clarence E
649 Holbrook Albert
650 Steinbright Chas A
651 Schoettle Wm F
652 Boughter Wm H
653 Shearer Geo W
654 Eisenberger J Earl
655 Nyce Sallie W Mrs
658 Parker John H
660 Robinson Helen Mrs
662 Thomas Byron L
664 Vacant
666 Bregler Jacob
668 Maier Elsie Mrs
670 Hallman Bertha N hairdrsr
Hallman Wm C
672 Brownback Marvin
W Oak
701 American Stores Co
703 Jarrett John H
705 Jefferis Mattie Mrs
707 Moore John J
709 Stickler Franklin A
710 Reynolds Frank P
711 Huxley Thos P
712 Whitesell John C
713 Hampton Ralph
714 Greene Wm S
715 Vacant
716 Hunsberger Harry M
717 Ulrich Wm M Rev
718 Krause Howard B
719 Kitts Wm C
720 Wilson Cath L Mrs
721 Davis Allen S
722 Weand Frank
723 Morgan Geo C
724 Law Norris K
725 Wade John
726 Wessell Benj F
727 Clower Saml
Fry Cath nurse
728 Heaton Geo W
729 Fry Alvin S
730 Davis Walter G
731 Schuler John J
732 Zieser Wm
733 Yocum Isaac N
734 Loomis Wm G
Pfytzenmeyer Geo B
735 Horn W Harry
736 Detterline Wm B
737 Smith Cecil V
738 Slough Jessie H
739 Jefferies Jos E
740 Sylvester Anthony J
741 Beatty Lewis W
742 Schlabach Lemon
Schlabach Clifton S mus tchr
743 Brusch Paul C
744 Wismer Amos T
745 Hedrick Jennie S Mrs
746 Malone Percy W
747 Shaw John
748 Gordon Chas
Huston Jesse M
749 Decker Spencer E
750 Root Jacob F
751 Duey Lola M
752 Stoopes Jas E
753 Rittenhouse Rachel Mrs
754 Naylor W Maurice
755 Klotzback Geo L
756 Clayton Wm
757 Lance Wm C
Atkinson W Everett gro
W Elm
820 Slaine John J
821 Kemery Chas H
822 Landis Norman N
824 Doll Wm G
825 Kulp Chas jr
826 Boland Patk R
827 Geiger Jas G
828 Rodenbaugh Wm
829 Diehl Jos J
830 Shelton Ralph
831 McRae Charlotte
832 Vacant
833 Heacock Wm L
834 Bausher Raymond
835 Rodenbaugh Harvey
836 Baker Horace L
837 Baird Jas
838 Hendricks Ellwood L
842 Hallman Wm N
844 Grube Paul E
846 Pflaumer Wm F
848 MacDougall Chas
850 Stevens Frank E

Norristown Times Herald
MONTGOMERY COUNTY'S GREAT HOME NEWSPAPER
Published Every Weekday Evening Telephone 2500

(Trade Mark)
Where To Buy?
Consult the Classified Business Lists In This Directory

Gas and Electric Service
Philadelphia Suburban Counties Gas and Electric Company

(Trade Mark)
The City Directory is a Catalog of your City

ACCOUNTANT
John E. Brogan
McGINLEY BUILDING
2 W. MAIN ST.
NORRISTOWN, PA.
Tel. Norristown 3588

Haws Avenue—Contd
852 Deem Carrie E Mrs
854 Jackson Thos T
Beach
900 Gottshalk Albert C
902 Hoffman Wm
904 Kemery LeRoy B
906 Drumheller Harvey H
908 Forrest Eug F
James
Sterigere

HIGH—From 600 Sandy north to borough line
E Airy
501 Puleo Saml
503 Fusco Wm
505 Monteleone Andrew
507 Puleo Frank
512 Termini Chas gro
514 Interrante Aug
516 Pumila Jas
618 Vacant
rear Marchese Michl
Moore
729 Spera Louis
731 Interrante Michl
W Marshall
820 Sortino Jos
826 Sortino Angeline Mrs
828 Frisco Gus
830 Alba Felix
832 Scalfoni Michl
838 Dencito Michl
844 Tornetto Jos
E Oak
Jacoby
E Basin
Wood
E Fornance
E Freedley
Brown
Roberts
Logan
Ellis

HIGHLAND AVENUE—From 1735 W Main north to Marshall
8 Atkinson Paul G
16 Shuler Frank J
17 Skelly Danl A
21 Moyer Harry R
24 Rothman Saml
25 Stiles Florence E Mrs
29 Bacon Chester W
30 Yost Wm O
33 Schrack Chas W
34 Kellogg Harrison B
40 Hart Chas N
43 Templeton LeRoy
46 Smith Harold
54 Moser Jos S
55 Reilly Kathryn B Mrs
58 Kriger Phillip
59 Thomas Ralph E
60 Novell Mark
64 Vacant
65 Harrison Alex G
68 King Wm
69 Wandress Lloyd T
72 Roberts J Willard
77 Heydrick Sophie Mrs
78 Unger Henry G
81 Evans Malcolm

HURST ALLEY—From 1019 W Airy north to Lincoln School
509 Leung Chas laundry

JACKSON—From 1 Stanbridge west to borough line
900 Lutz Albert gro
906 Stephens Wm
908 Williams Nelson
910 Dearolf Richd C
914 Horning Irvin N
916 Trumps Clarence W
917 Carter Jos L
918 Vacant
919 Dearolf Richd L jr
Fields Isaac O
920 Cardy Louis
921 Lanberg Wm F
922 Hidler Archie
923 Erwing Percy
924 Enright Harry
925 McIntyre Albert D
927 Wertman John A
929 Hefflinger Harry W
931 Moyer Tremont
933 Smith Joe J
935 Klichner Sevilla Mrs
937 Snyder Chas K
939 Vacant
940 Trump Jacob A
941 Vacant
942 Zollers Wallace
944 Stanley Frank P
Noble
Buttonwood
Hamilton
Borough line

SEEDS FEED GRAIN
Fertilizers
Poultry and Dairy and Garden Supplies
SIMPSON BROS.
204 West Marshall
Phone 1265

W. H. KNEAS LUMBER CO., Inc.
LUMBER — COAL — MILLWORK
AIRY and WALNUT STREETS
Bell Telephone 2975

Established 1886
I. F. MARCH'S SONS
Phones 425 - 426
EVERYTHING IN BUILDING MATERIAL
FOURTH AND MILL STREETS
BRIDGEPORT, PA.

JACOBY—From 900 Swede east to borough line
15 Winterbottom Wm I
17 Jones Emma C
19 Davis Ellen S
21 Hilles Sarah Mrs
23 Irish Warren L
25 Davis Edw R
30 Sheldon Francis B
Sheldon John C jr
31 Bright Horace W
33 Hutchisson Jas Q
34 Bean Morris L
35 Frantz C Raymond
Willow
Central Garage
36 Raysor Jas M
Vacant
Vacant
37 Leahy Cath E
39 Maloney Thos F
40 Walker Wm H
42 Schmuck Harry B
43 Buchenhorst Wm H jr
45 Rapine Herman
47 Roynan Annie
DeKalb
100 Roebuck Geo
101 Cressman Nelson C
102 Cloud Chas F
103 Bartholomew Allen L
Green
201 Schuyler Wm B
202 Alsace Apartments
Schaub Thos
Buckley Rose W
LaPrise Frank T
203 Weaver Rosalie C Mrs
204 Buckley Chauncey J
206 Foley John P
207 Pla de Villars Recia R Mrs
208 Saylor John
212 Heavner Frank R
213 Buono John D
214 Cassel Earl L
215 Fennell Nellie Mrs
216 Townsend Harry C
217 Cleaver Mary R
218 Reese Foster R
219 Baily J Steinmetz
220 Baird Edw P
221 Jones Wm W
223 Hayberry Roswell C
224 Honeyman C Voorhees
225 Heysham Theo Rev
226 Forster Anna W Mrs
228 Stiles Thos T
230 Vacant
232 Simpson Florence K Mrs
234 Foelker Hannah M Mrs
236 Emery Mary Mrs
238 Garis Leroy
240 Taylor Harry
242 Garrigan Jas E
244 Axer Barbara
246 Nocton Annie L
Green

JAMES—From Powell west to Forest av
312 Morris Steph F J
314 Tucker Edw E
316 Orr J Elwood
318 Beyer Andrew H
320 Booth John M
322 Eastburn Nelson R
324 Werkley Louis
326 Firth Thos
328 Walsh Martin J
330 Rodenbaugh Franklin R
332 Eagan John T
334 Anselm Paul
Noble
1000 Bowman Norman
1001 Smith Rudolph
1002 Marx Peter
1004 Penn Mark C
1006 Kelso Saml E
1007 Hankoski Chas T
Buttonwood
1100 Jenkins Jos C
1101 Weand Harold F elec contr
1102 Jones Amos W
1103 Collins Roy L
1106 Bousch Geo

JEFFERSON AVENUE N—From 2001 W Main north to W Marshall
10 Bean Harper L
11 Scheetz Edwin A
13 Dengler Harry O
14 Grisdale Geo jr
16 Peters Robt F
17 Ottinger Horace M barber
22 Grow Frank I
23 Yeakle Nelson W
24 Yocum Chas R
30 Bossert Wm S
31 Kreamer Elmer W
32 Roberts Belville
35 Phipps Roy H
38 Vacant
39 Frankle Fredk W
40 Bean Saml K
41 Gusman Geo W
45 Brown Clarence
47 Weiss Frank H
48 Mulholland Leo J
54 Bouchelle Benj
56 Baker Danl H contr
59 Long Jacob K
61 Rittenhouse Wm D
75 Hobbs Clifford B
76 Jones Horace M
80 Marx Charles H
82 Ottenger Clarence M
86 Tyler Jos M
90 Benner Geo W

MARSELLA PHOTO STUDIOS
21-25 Curren Arcade
53 East Main Street
Tel. 562-J
OPEN DAILY
Sundays 9 to 5
Photographers
PORTRAITS and COMMERCIAL Photographers
HERCULES MARSELLA, Proprietor
PHILADELPHIA STUDIO
3032 FOX ST.
Telephone DIAMOND 5687-W

Consult the CLASSIFIED INDEX FOR Anything You Wish to Buy
The Most Complete Classified Lists in the City Are Those in This Directory
Use the Directory to Direct

ICE
Keystone Ice Company
Phone 2681
MARKLEY and OAK STREETS
Norristown, Penna.
COAL

Who Sells It?
Is Answered by the Classified Business Lists In This Directory

Jefferson Avenue N—Contd
94 Deemer Walter S
96 Pegon Alex A

JEFFERSON—From 555 E Main north to dead end
Mazzarelli Salvatore
Mack Theo J
310 Carron Jerome
311 Bondi Luigi
312 Cionciulla Carman
313 Genuardi Candalor
314 Piazza Vincent
316 Organdina Frank
318 Bondi Jas
320 Colcucci Quanti

JUNIATA ROAD—From 48 S Schuylkill av west to Orchard la
1908 White Harry
1909 Cooper Saml S
1911 Sypherd Maurice C
1913 Bambo Harry W
1922 DePond Edith C Mrs
1924 Fulmer Saml T
1928 Bean Howard G
1932 Murray Walter F
1936 Vacant
1941 Vacant
1944 Cripe David B
1951 Crawford Albert M
1956 Wambold Jas K
1957 Harris Wilbur C
1964 Kenny Wm J
1965 Ballard Wilfred G
1968 Zollers John W
1971 Johnson John K
1980 O'Connor Michl C
1984 Brouse E Fredk
Orchard la
2002 Hedrick Wilson K

JUNIPER—From 224 W Fornance north to borough line
1415 Cassel I Russell
1416 Delaney Wm J
1417 Decker Roy
1418 Riley Holstead
1419 Maile Ralph H
1421 Bickings Harry M
1422 Raquet Harry
1423 Dunlap Isaac
1424 Payne Arth L
1425 Ellis Garrett
1426 Bradley Geo E
1427 Jones Geo K
1428 Moffett John A
1429 Wisner Jas
1430 Yerger Leroy J
1431 Shoemaker Frank A
1433 Hayes Francis J
1434 Trout Norman C
1436 Cannell Jacob A
Freedley
1501 Diamond Frank A contr
1503 Reese Richd C
1505 Farrall F Warren
1507 Batchelder Horace A
1509 White Wm C
1511 Law Harry J
1516 Schmoll Edw E
Brown
Roberts
Logan
1818 Huber Christ
1820 Vacant
1822 Flanigan Edw L
1824 Kotlinski Martin W
Ellis
Brown Harry S
Clemens Wm T
Emerson Geo W
Borough line

KNOX—From the river north to W Main
W Washington
100 Broadbelt Albert W
101 Bray Jos M
102 Sprouse Harry H
103 Sultzbach Benj
104 Hanna John E
105 Buler Highley
106 Cassel Harry A
107 Richards Wm B
108 Gross Harry
109 Murray Martin
110 Schwartz Mary Mrs
111 Davies Lawrence M
112 Donaski Watson F
113 McGee Dennis V
114 McGrath Frances M Mrs
115 Moore Chas W
116 Grater Bertha I
117 Tileston Eliz Mrs
118 Yost David B
119 Casselberry Russel contr
120 Cassel Wm
121 Forsyth Wm R
122 Place M Ella Mrs
123 Henning Fred C
124 Gartland Jas E

SEE SUPERINTENDENT AT CEMETERY Telephone 473
Riverside Cemetery Company
NORRISTOWN'S BEAUTIFUL BURIAL PARK — Perpetual Care
G. CARROLL HOOVER, Secretary 502 SWEDE ST. Tel. 1348-W

MORE GOODS ARE BOUGHT and SOLD THROUGH THE Classified Business Directory THAN BY Any Other Medium on Earth
(TRADE MARK)

Rugs
Draperies
Linoleums
Shades
Upholstering
D. M. YOST COMPANY
MAIN and DeKALB STS.
Phone 3800

125 Bonekemper Arth P
127 Minter Anna Mrs
W Lafayette
210 Gelet Conjet Mrs
212 Bruch Harold H
214 Gentile Sabatino
216 Abbett Walter D
218 McGinley Stella
Couling Chas A
220 Cipollini Donato
222 Nave Antonio
W Main

KOHN—From W Airy north to Stony Creek R R
500 Larson Martin
501 Coscia Alex F gro
502 Gauer J Harvey
503 Palladino Dominic
504 Jefferies F Winfield
505 Grauel Chas M
506 Eagens Warren H
507 Ziegler Howard
509 Leibbrandt Wm
510 Wagner John W
511 Kriebel Wm C
512 Harley Anna
513 Ruth Cath Mrs
508 Ruth Howard E
514 Weidner Isaiah
515 Pearce Wm
516 Wingert Wm A
517 Bealer Raymond
518 Heebner Russell K
519 Puleo Vittorio
520 Munshower Winfield W jr
521 Henderson George
522 Shepps Isabella Mrs
522½ Linsinbigler Harry L
523 Hurley Thos
524 Fratt Harry C tinsmith
525 Lysinger Chas T
526 Ward Arth J
527 Gorham Chas
528 Koons Norman G
529 Mayall Benj
530 Kirk Geo
531 Nace Amanda Mrs
532 McIlwain Chas C
533 Vacant
534 Souder Nobel
535 Miller John E
536 Burns Jas L
537 Ellis Cath A
538 Schroyer Robt
539 Schall Rayborne
540 Bennett John
541 Smith Wm F
542 Barndt Alf H
543 Ratcliff Chas
544 Koons Reinerd K
545 Robbins Clarence E
546 Fell Harry
547 Smith Wm T
548 Dawson John C
549 Cory Chas
550 Kriebel Alvin C
551 Collins Wm P
552 Walker Isaac G
554 Potts Thos A
555 Weidman Robt
556 Bateman Chas E
557 Vacant
558 Eaton Margt Mrs
560 White Margt Mrs
562 Hitchens Clarence B
564 Whitehead Alf W
566 Rhodewalt Oliver S
Whitman David T meat dlr
American Stores Co
W Marshall
615 McDonald John J upholstr
617 Sensenig Geo
618 Freese Leon J
Imes Esco L
620 Hill Albert H
621 Woodward's Drug Store
Werman Abby
621½ Vacant
622 Westhafer Paul L
623 Knoeller Albert Y
624 Wood Mary H Mrs
625 Kulp Henry
626 Faulkner Wm S
627 Gaasche Wm J
628 Hullinger Robt
629 Krier Ralph S
630 Jaquett Saml W
631 Love Norris B
632 Smith Warren R
633 Kielkopf Otto
634 Parvin Chas
635 Matthews Ethel Mrs
636 Hallman Wm K
637 Hertzler Aldusk
638 Miller John W
639 McCabe Wm F
640 Lauman Wm G
641 Ellis Norman
642 Gillespie Mary E Mrs
644 Friend Frank G
645 Moyer O S & Son milk dlrs
646 Shronk Thos F
647 Phifer Wm
648 Seasholtz Eleanor D
649 Hendricks Clarion C
650 Yocum Walter S
651 Doran Chas
652 Miller John jr
653 Kessler Herbert E
654 Woodland Harry G
655 Heinsbach Edw
656 Bolton Grant W
657 Hallman Margt Mrs
658 Greeby Mary A Mrs
659 Stoy Chas H
660 Cressman Wilmer
661 Detwiler Saml C

The Schall Coal Co.
READING and LEHIGH COAL.
CEMENT, LIME, BUILDING MATERIALS
MOTOR STOKOR
GEORGE and STERIGERE STREETS
Telephone 725
Branch Office: LAFAYETTE and MILL STREETS
Telephone 56-M

(TRADE MARK)
THERE ARE SMALL CATALOGS IN THIS BIG CATALOG OF YOUR CITY
Consult the Buyers' Guide

(TRADE MARK)
YOUR CITY DIRECTORY Answers All Questions as to Whom You Are Looking for and Where They Can Be Found

CONSULT THE Classified Business Directory for anything you wish to buy The Most Complete Classified Lists in the City are those in this Directory

Tel. 1000
WALTER F. YOST
Interior Decorator, Wicker Furniture, Floor Coverings
DeKALB Corner AIRY, Opposite City Hall NORRISTOWN, PA.

Kohn—Contd
662 Yost Danl
663 Davis Geo E
664 Ellis Mary E Mrs
665 Bean H Raymond
666 Hartlamb Lillian M Mrs
667 Jones Clarence R
668 Powell Bella G Mrs
669 Detwiler H Wilson
Detwiler Marguerite W nurse
670 Williams Philip B
671 Natter Frank J
672 Vacant

W Oak

701 Zimmerman Saml H
Kratz Saml Z radios
702 Brand Wm H
703 Bisbing Walter G
704 Bradley Walter C
705 Schaibley Wm M
706 Hetrick Wm H
707 Wood Elmer O
708 Porter Lizzie W
709 Reid Abbie H Mrs
711 Musselman Wm H
712 Fair Wm A
713 Davies J Russell
714 Bean Minerva H Mrs
715 Wunder Harry
715½ Saylor Chas A
716 Haines Adam F
717 Vacant
720 Carlin Jas F
722 Burke Leo F
723 Hannaway & Gordon Ice Cream Co
Hannaway Harry J
724 Cassel Harry B
725 Kelso Alf B
728 Swoffer John E
730 Huston Jas E
732 Hamill C Sheridan
734 McNamara Richd W
736 Dettra Jacob
738 Beyer Ambrose S
740 Beideman Wm H
742 Collins Mary E Mrs
744 Cowell Jesse B
745 Vacant
746 Jefferies Franklin M
747 Leibbrandt Wm
748 Jefferies Jas E
750 McGill Mary E
750½ Stewart Eliz Mrs
752 Johnson Wallace W
754 Geiger Earl
756 Smith Jas J
757 Stroehmann Bros Co bakers
758 Bateman Albert G
760 Lock Jane Mrs
761 Grimley Jane E Mrs
762 Krier Clarence M
763 Beck John
764 Welsh Jos M
765 Thiede Richd
766 Ditterline H Ervin
767 Insull Jcshua
768 Sweeney Chas
769 Gotzsch Kurt A
770 McGuire Margt Mrs
771 Irvin Jas A
772 Offner Claude R
773 Brown Sarah A Mrs christian science pract
774 Tyson Henry K
775 Moore Frank
776 Kershaw Harry
777 Allen Geo S
779 Edwards Ralph B cigars

W Elm

808 Zollers Baker F
810 Johnson Dora V Mrs
812 Sowers J Russell

LAFAYETTE AVENUE—From opp E Lafayette south to dead end

2 Ladson Edw
3 Johnson Isaac jr
5 Manning Eddie
6 Drake Oliver
7 Jones Willard

LAFAYETTE E—From 200 Swede east to Boro Line

5 Simon Walter W
7 Ercolina Igantzio
9 Dantzler Lillie Mrs
11 Coleman Harriet Mrs
13 Corum Adam C
Vacant
25 Bethea Jos
27 Hawkins Louis
53 Bright Lloyd S pntr
55 Woodworking Machinery Co
57 Eastern Clothing Co
63 Norristown News Agency
69 Jones John
71 Haines Earl E
73 Macombs Clarence J

DeKalb

125 Vacant
Norristown Machine Works

Green

201 McGinnis Jas Co moving

Mill

303 Vacant
305 Mingledroff Henry J
307 Perseo Anthony gro
309 Robinson John H
311 Pryor John L
313 Easton Noffet
315 Gaspari Antonio gro
317 Carolinge Rose Mrs
321 Graves Moena Mrs
323 Roberts Kie

Telephone Norristown 2228
MCLEANERSD
308 East Main Street Norristown, Pa.

325 Chickerena Christina Mrs
327 DiCio Peter J
329 Cuttler Louise
331 Ciccerine Dominic
333 Scott Wm H
335 Tuzzi Jos
337 Brayant Dora Mrs
Bryne Isaiah
339 Gramling Alfonso
341 Manning John
343 Bencivenzo Nicolo
345 Cantillo Angeline
347 Solmond Steph
349 Whittaker David
365 Deblasio Michl
367 Cantillo John
371 Alterio Tony
373 Cagliola Felix
375 Locklin Benj
377 Nickoles Chas
381 Bunt Jas V
383 Johns John W
385 Fioravanti John
387 Gambone Salvatore
Gaspari Lovre Mrs
389 Petrecca Dominick gro
Laghi Julian
391 Jan Francio Nicholas
393 Rastelli Francisco
397 Puscal Jacob
399 Gambone Russell

Walnut

401 Romano John gro
Romano Anna Mrs
407 Scott Gerald
409 Miles Nelson A
441 Roney Mary Mrs
443 Swinehart Elmer
445 Vacant
447 Abbott Edgar
449 Rice Jos
451 Bell Andrew
453 Angeline Jos
455 Santoro Vincenze
455 Vacant

Franklin

501 Sanzaro Ralph gro
507 Sarrbor Chester
511 Dicicco Pasquale
525 Pascale Chas
525½ Mello Domenic
527 Calhoun Wm S
527½ Valetta Saml
529 DeStefono Jos
529½ Finizio Carmen
531 Johns Wilmer
533 Shuster Jos
535 Perry Eliz
547 Valentino Tomasso
549 Gesullo Michl
551 Bernardine Domenic
553 Walker Wm
555 DeGrazzio Anthony
557 Nave Jos
559 DiNenna Jos
563 Clark Franklin B
565 Morgan Foster
567 Bucci Domenic
569 Trolio Jos
571 Hunter Timothy
573 Nfoirllo Thos
575 Collins Martha Mrs
577 Terrizzi Saml
579 Muscatel Cath
581 Baccaro Mary Mrs
583 Roncace Silvio gro
585 Carfagno Raffaela Mrs

Ford

Mann Harry & Co rags

LAFAYETTE W—From 200 Swede west to Forest av

9 Harrington Vincent
11 Maguire Mary Mrs
13 Pacelli Antonio
15 Thomas Jas
17 Horner Nicholas
19 Ciccocippo Camillo
21 Vendetto Farino
23 Robison Carl

Cherry

103 Shainline Elmer E paperhngr
105 Robins Frank B
111 Betteridge Alice C Mrs
113 Kieffer Mary Mrs
115 Engle Royden S
Dillon Geo
Straub Ellsworth
117 Golden Wm
Moore Calvin C
119 McCracken Eliz Mrs
Petaccio Wm H
123 Wilson John F furn
129 Thompson Raymond
131 Russel Sofia Mrs
133 Cunningham Danl
135 Zepp Susan Mrs
139 Murphy John J
141 Reinhard Fred W

Marr Oil Heat Machine
Marr Oil Burner
SALES — SERVICE
SEAVER-WHITE, Inc.
Phone 3650 NORRISTOWN, PA. 436 E. MAIN STREET

(TRADE MARK)
Who Sells It? Is Answered By the Classified Business Lists In this Directory

(TRADE MARK)
Where To Buy? Consult the Classified Business Lists In This Directory

Consult the CLASSIFIED INDEX FOR Anything You Wish to Buy

The Most Complete Classified Lists in the City Are Those in This Directory

Use the Directory to Direct

QUALITY JEWELRY WATCHMAKER
Jacob E. Cressman
DIAMONDS - SILVERWARE - WATCHES
88 E. MAIN STREET Tel. 2902-W NORRISTOWN, PA.

Lafayette W—Contd
143 Carrigan Kath
147 Keystone Pretzel Co
Ehrnfeldt Wm J
149 Stromg Chas
161 Kennedy Edw F
161½ Shields Rodger
163 Richards Bertha Mrs
165 Levan Rudie C
167 Abramovitz David gro

Barbadoes

215 Hansley Wm
217 Robinson Chas
217½ Bixby Edw
219 Chickarine Adam
221 Dudley Louis M
223 Mitchell Danl
225 Robbins Clara W Mrs
227 Burns Jas M
229 Baker Jas
231 Corona Jos
233 Bazzle Evlyn
235 Smith Frank
237 Dudley Edna Mrs
238 Harris Georgianna Mrs
239 Thompson Emanuel
240 Scott Inglia S Mrs
241 Mason Edw
242 Harris Lewis
247 Norris Auto Top Co
251 Vacant

Markley

300 Crane Co pipe fittings
319 Espenship Elmer F moving

Water
Pearl

403 Light Benj M
405 Derfler Mathew G
407 Troutman Oliver J
409 Rader Julius
410 MacNamara John J
411 Mason Frances Mrs
412 Myers Walter L
414 Coates Saml
416 Haefelin Otto A
418 MacNamara Patk
420 Gallagher Bernard

Chain

500 Shull Melvin C gro
Stout C Victor
502 Longmore Henry saw mfrs
504 Wheeler Earl T
506 Emery Kath A Mrs
508 Lewis Anna E
510 Christman Winfield S
511 Bean David B
512 Faulkner John
Smith Charlotte J
513 Michener Ronald S
514 Kennworthy Geo J
515 Alamo Restaurant
516 Sweeney Stanley J
517 Wagner Ephraim F
518 Smith Minerva K Mrs
519 Lightcap Walter F
520 Stephenson Clarence H pntr
Stephenson Wm
521 March Fussel
522 Benson Geo D
523 Anderson Wm C
524 Rambo Bessie Mrs
525 Hamel Harry E
526 Bateman Mitelto Mrs
527 Yost Geo E
528 Smith John J
529 Seidel Fred W
530 Shisler Chas M

McKinley av

603 Thompson Lawrence
605 Jones Geo T
607 Silk Norman P B
609 Safko John M
610 Dennison Eug F gro
Herbst Nelson H
611 Troutman Saml F
612 Vaughan Harry E
613 Gotsch Aug
615 Bessey Frank J
617 Rambo Ralph L
618 Bowman John E
619 Stein P Albert
621 Stein Claude E
622 Jenkins Hannah Mrs
623 Carter Franklin L
624 Rimby Fianna Mrs
625 Rosenberry Jos P
626 Hutchison Mildred
627 Teany Jas A
628 Campbell John
629 Allen Wm H
630 Houck Frank
631 Altemus Thos H
632 Evans Ferdinand A
633 Baker J Lewis
634 Craner Frank C
636 Longacre Isaac
638 Benning Albert
640 Wayne Percy T

Franklin av

Christian Science Reading Room

(Trade Mark)
The City Directory is a Catalog of your City

Phone 3603
Elmer R. Schantz, Inc.
General Upholstering
Linoleums-Shades-Awnings
Main and Corson Sts. P. O. Box 562

WHOLESALE RETAIL
THE RAINEY-WOOD COKE CO.
Producers of Foundry, Industrial and Domestic Coke
Phones: Norristown 4800, Ardmore 61500, Conshohocken 61500, Phoenixville 61500, Pottstown 61500 Main Office, Conshohocken; Plant, Swedeland

708 Ford John
710 Loux Andren W shoe repr
713 Ellitte Elwood W
714 Harris Wm T
715 McDermott Edw
716 Vacant
717 Ruth Benj H
718 Cain Chas S
719 Watters Chester H
720 Nichklows Wm
721 Mulholland Danl
722 Paxson Bertha M
723 Fulmer Olive Mrs
724 Newcomb Albert A
725 Finley Wm J
726 Reilley Francis A
727 Burgent Jas
728 Himes Ellen Mrs
729 Peale Jos H
730 Vacant
731 Dewees Cath Mrs
Hunsberger J Earl
Garber Robt

Knox

800 Busch Aug
801 Johnstone Wm C
802 Sassiman Robt E
803 Hathaway Wm
804 Spangler Wm H
805 Bateman Harry
806 Davidson Fred I
807 Williams Walter M

Stanbridge

Vacant
910 Ciaccio Benj
911 Wiedlmmyer Rose Mrs
912 Ludwig Geo C
913 Reiff Wm F
914 Freas Ella Mrs
915 Ault Eug E
916 Welsh Edw J
917 Loux Andrew W
918 McCarter A Earl
919 Poley Hiram W
921 Ginther Jacob I
922 Henderson Wm J
923 Wolever Elmer
924 Butterworth Wm B
925 Templeton John H
926 Baer Jos
928 Roscioli Felix hauling
Rutter Harry B
930 Emery Wm
932 Famous Amos E
934 Hedrick Wilmer W
936 Singleton Mansfield gro

Noble

1001 Rambo Geo A
1003 Vacant
1005 Allebach Harrison
1007 Smith John
1011 Seavey Wm J
1013 Eisenhower Clayton
1015 Adamson Jos H
1017 Cook Thos
1019 Bath Ella B Mrs
1021 Stein Calvin S
1022 York John B
1023 Grisdale Thos
1024 Schneier Wm
1025 Geiger Raymond
1026 Whitman Wm N
1027 Levering Geo
1028 Miles Clarence
1029 Naylor Saml M
1030 Moore Geo D
1031 Detwiler Wm C
1032 DiJoseph Domenick
1034 Adams Jas J
1036 Patterson Geo D
1038 Cosumano Vincenzo barber
1040 Wyle Alf gro

Buttonwood

1111 Grisdale Wm H
1115 Smith Earl
1117 Faust Perry S

Hamilton
Selma
Hartranft av

Catanese Thos florist whol

LIBERTY AVENUE—From 1965 W Main north to W Marshall

1 Long Albert E
2 Leedom Oswil S
7 Hurst Jas A
15 Peater Robt C
21 Grubb Lott B
22 Miller Allen J
25 Riedell Fredk G
28 Righter Geo R
32 Shellington Wm
45 Dean Shaner P
48 Foulke Saml
50 Ralston Wm H P
52 Royle Jos
53 Zimmerman E C
56 Schneipp Walter F
63 Harding Donald S
64 Vacant
65 Baganz Herbert M

LINCOLN AVENUE—From 1225 Swede west to Markley

10 Meter Cath Mrs
11 Brelsford Elmer
12 Aylward John J
13 DeHaven Jas A
14 Croll Wm A jr
15 Borbely Frank
16 Nyce Jacob C
17 Edwards J Russell
18 Holmes Saml E
19 Baker Otto
20 Clark Jesse
22 Kenderdine Geo H
24 Biller Franz

HARRY K. THOMAS
Automobile Insurance
515 Swede St.
PHONE 3383

MORE GOODS ARE BOUGHT and SOLD THROUGH THE Classified Business Directory THAN BY Any Other Medium on Earth
(Trade Mark)

(Trade Mark)
THERE ARE SMALL CATALOGS IN THIS BIG CATALOG OF YOUR CITY
Consult the Buyers' Guide

The Nor-Mont Motor Co.
FRANKLIN - VIKING - OLDSMOBILE
NORRISTOWN - - POTTSTOWN - - PHOENIXVILLE

Lincoln Avenue—Contd
26 Fitzgerald Clarence G
28 Rogers Chan C
30 Gross Walter
32 Krier Headley

LINCOLN TERRACE—From W Main to Williams way
109 Lutz Milton H
110 Vacant
111 Kendall Fred J
112 Ettinger Ira L
116 Kennedy Geo E

LINWOOD AVENUE—From 515 Hamilton west to Selma
1216 Wucherer Aug
1217 Phillips John P H
1218 Detwiler Harry T
1219 Oates Elmer W
1220 Fulmer J Mrs
1221 Stewart Kath Mrs
1222 West J Louis
1223 Jones Thos H
1224 Pastorius Edw A
1225 Beideman Edith V
1226 McCarter Sallie Mrs
1227 Earl Wm T
1228 Hofsas Geo J
1229 McKee Lynn
1230 Zimmerman Walter S
1231 Hershberger Edwin L

LOCUST—From 36 Basin north to Boro Line
1203 Kiernan Mary A
1205 Daley Anna M Mrs
1207 Hagner Stout L
1209 VanHorn Wm M
1211 Fry Wm H
1213 Brassington Saml J
1214 Brown Mary E Mrs
1215 Shainline Thos W
1216 Burbage Jas C V Rev
1217 Michener Francis W
1218 Merriman Wilmer
1220 Griffin Wm H

Wood

1315 Tyson Wm L
1317 Potter Harry W
1319 Sommers John K
1321 Harr Chas
1323 Wolford Chas H
1325 McMullin John
1327 Mowday Harold H
1329 Stout Harry W
1331 Laird Jos C
1333 Halloway Wm R
1337 Kalb Jacob F
1339 Martin Arth S
1341 Allerton Ernest gro
Baker Geo U

E Fornance

1414 Kellar Clay U
1415 Shoffner John
1416 McDowell Jos M phys
1417 Rawlins Chas
1418 Breiner Frank W
1419 Rittenhouse Gerald W
1420 Cronin Edw
1421 Bergey Clement
1422 Baldwin Geo W
1423 Moser Chas A
1424 Freed John G
1425 Duffield Frank N
1426 Price Warren O
1427 Wonsetter Chas R
1428 Sommers Ellen Mrs
1429 Law Thos W
1430 Wagner John S
1431 Clark Geo W
1432 DeChant John A
1433 Delcamp Wm S
Hoyt F Warren
1434 Pearson Davius
1435 McGill Wm A
1436 Bright Warren G
1437 Moore Chas H gro

E Freedley
Brown

1605 Ventura Francis D phys
1607 Owens Thos D
1609 Thomas Geo M contr genl
1611 Becker Chas W
1613 Logan Blanche Mrs
1615 Morris Geo E
1621 Cheatley Saml
1623 Lawless Myles B
1625 Vacant
1627 Vacant
1629 Bolger John W
1631 Heebner Wilmer
1632 Ennis Glenn C
1633 Brady Ray T
1636 Daniels Robt R
1637 Bosler Linwood
1641 Vacant
1642 Hauser Fredk F
1645 Vacant
1646 Reardin Sid
1649 Vacant
1650 Sadden Herbert

(Trade Mark)
YOUR CITY DIRECTORY Answers All Questions as to Whom You Are Looking for and Where They Can Be Found

JOHN J. CORSON
Real Estate Properties Financed Mortgages Bought and Sold
All Kinds of Insurance Building and Loan Associations
Corner MAIN and CHERRY STREETS Phone 770

VALLEY FORGE HOTEL
L. S. BARNES, Manager ROOMS, $2.50 up—Single and Double
Main Dining Room and Coffee Shop Open 7 A.M. to 9 P.M.
22-28 EAST MAIN STREET, NORRISTOWN Phone Norristown ★3260

Roberts

1700 Styer Ronald L
1704 Walsh Frederic C
1708 Keller W Herbert

Logan
Ellis

LOGAN—From Green east to Arch 1 N Brown
Kinzer Guy W

LUCETTA—From Boro Line east Black Horse
301 Carbo Danl
303 Carbo Jas G
314 Thumm Wm
317 Pergino Francisco
319 Pacbello Lewis
320 Dirroco Patsy
321 DeSanto Antonio
322 Testi Saml
323 Marano Lawrence
325 Marano Rocco
326 Diccio Nick
331 Pergino John
333 Pomponio Paolo
335 Dicicco Peter
337 Capetolo Jos

MAIN E—From 300 Swede east to Boro Line
Public Square
2 Stahler Wm Drug Co The
Hercules Powder Co
6 Kresge S S & Co dept store
10 Tabak Bldg
Jackson & Dalton Taxi Service
Shor Harry N dentist
Prince Jos L lawyer
O'Neill Dennis A lawyer
Strawbridge Maxwell lawyer
Gribble Wm H chiropractor
Holman John F
Foster Anne B Mrs
12 Snyder Robt J jwlr
Kennedy Stationery Co
14 Sweetland confr
16 Miller Wilmer W real est
Credit Information Exchange
Credit Bureau of Montgomery County
New York Store dress gds
Bossert Wm
18 Mitchell David Est clothiers
22 Valley Forge Hotel
Kiwanis Club
Norristown Real Estate Board
American Business Club
Valley Forge Coffee Shoppe
Silhouette Shop beauty parlor
23 Montgomery Trust Co
24 Polak Sol optometrist
26 Lanz Jewelry Co Inc
Sheldon John C watchmkr
28 Penrose Sapphire Toe Hosiery
Greenrose Anthony barber
Burke Clara B Mrs christian scientist
29 Montgomery Trust Arcade Bldg
R1 Seltzer Horatio S men's furngs
2 Shainline Emily R mlnr
3-5-7 Gotwals Irwin J real est
4 Arcade Barber Shop
5 Bisbing Martha C S pub sten
Rotary Club
6 Florence Beauty Shop
8 Vacant
9 Vacant
10 Vacant
11 Kriebel Florence hemstitching
12 Vacant
14 Vacant
15 Dept of Forest & Waters State of Penna
16 Vacant
17-19 Vacant
18 Vacant
20 Vacant
21 Minneapolis Honeywell Regulator Co
22 Vacant
23 Alpha Theta Chi
24-26-28 Beideman Jos E phys
25 Retail Credit Assn of Montgomery Co
27 Southern Railway Co
30-34 Keystone Automobile Club
31 Barrett John C ins
33-37 Heavner Frank R contr
36-38 McLaughlin Ralph justice of the peace
Montgomery County Poor District
39 Butler Oil Sales Co
Bruinoils Sales Co
40 Vacant
42-44 Noonan Thos W dentist
43 Vacant
45 Stinson Robt chemist
Jupiter Chemical Co Inc
46 Keen Dental Laboratory
47 Lewis Taxi Service
48 Vacant

CONSULT THE Classified Business Directory for anything you wish to buy
The Most Complete Classified Lists in the City are those in this Directory

(Trade Mark)
Who Sells It? Is Answered By the Classified Business Lists In this Directory

THE Northwestern Mutual Life Insurance Co. of Milwaukee, Wis.
Low Cost Security Service
A. C. F. FINKBINER
Special Agent
509 SWEDE STREET
Norristown, Pa.
Phone 2013

CHEVROLET MOTOR AGENCY
Walter D. Wood
CHEVROLET SALES AND SERVICE
Call Norristown 2145 Main & Mill Sts.
for Economical Transportation
CHEVROLET

Main E—Contd
49 Heavner-Guthridge Co Inc bldrs
51-53 Pennsylvania State Highway Dept
55 Vacant
58 Republican County Committee
58-60 Johnson Chas
59 Long Jas B civ eng
35 Mitchell Morris G
36 Pagel Henry & Son clothiers
Pagel's Apts
Campbell Thos B
Reynolds Jos
37 American Stores Co gros
Peggy Beauty Shop
Williams Kath Mrs
Levering Anna B Mrs
Vacant
38 Tracey's Apts
Tracey Jas J hats
Schellenberger Arth D
Hall Margt Mrs
40 Nell O'Neil Shoe Stores Co
41 Peoples National Bank Bldg
Peoples National Bank
Brown Clayton L realtor
1-2-3 Hoffman Geo L phys
5-6-7 Brownback Henry M lawyer
Brownback Russell J lawyer
Coyle Frances L notary
Mills Geo D jr real est
Trooper Heights Bldg & Loan Assn
42 Fashion Centre Inc women's apparel
43 Silk & Anderson barbers
44 Rosenman Henry M dentist
Bricklayers' Union
Pagel Simon & Son shoes
Arch Preserver Shoe Co
45 Cady's Tea Room restr
46 Potts Robt T lawyer
Daring Edith notary
46 Brotherhood Painters Local 641
Stonemasons' Union I U No 60
Plasterers' Internatl Union No 264
Plumbers Gas & Steam Fitters Union Local 428
48 Schlosser Curwen S gro
50 Radhill Lewis drygds
51 Curren Arcade Bldg
Baily-Beach Co druggists
R1-3 Marie Beauty Shop
2-4 Clemmer Geo H jwlr
5 Hydeman Nathan L ins
6-8-10 Evans Conger Co real est
Rauhood Sylvia A notary
7-9-11 Schrack Chas W optician
12 Vacant
14 Dreslin Robt G acct
15 Winters O Wilson dentist
17-19 Reese Frank T real est
Markley W Earl notary
18 Shoemaker Wm G contr
20-22 Montgomery County Agricultural Extension Assn
21-27 Marsella Photo Studio
24 Vacant
27 Taggart Tours Co agts
28 Smith J Morris dentist
29 McGrath Wm P jr phys
Caruso Eug M phys
30 Reilley's Dancing Academy
DeMaris Edna dancing
31 Alliance of Catholic Women
32 Christian Science Reading & Service Room
33 Hoffman John H tax collr
Post Office Sub Station No 4
34 Vacuette Sales Co
35 Norristown Brick Co
35-36-37-39 Boyer J Frank Plumbing Heating & Electric Co
38 Counties Finance Inc
Clark & Knapp ins agts
39 Boyer & Curren real est
42 Vacant
43-51 Council for Social Welfare of Montgomery County
44-46 Hoover Co The vacuum clnrs
53 Bradley Frank J lawyer
54 County Supt of Schools
52 Goldman Julian Peoples Store clothing
54 Schnably's Union Store clothing
55 Tucker Bessie M mlnr
56 Novell's women's wear
57 Boyer J Frank Plumbing Heating & Electric Co
Fink's Recreation Center
58 O'Rourke Bros contrs
59 Fink's Cafe restr
61 Coulston Jos R restr
62 Vacant
63 Herbert's Kiddy Shop clothing
Norristown Business College
67 Grand Theatre

(TRADE MARK)
Where To Buy?
Consult the Classified Business Lists In This Directory

Gift Shop
Art Needlework
Leather Goods
Costume Jewelry
D. M. YOST COMPANY
MAIN and DeKALB STS.
Phone 3800

63-67 Norris Amusement Co
70 Vacant
71 Pink Shop mlnr
72 McLellan Stores Co variety
73-75 Commercial Bldg
Norristown Chamber of Commerce
73 City Director Library
Cassell Clifford D jwlr
Lenmor Shoe Co
Keystone Commercial School
77 Kay Kay Toggery Shop men's furngs
78 Vacant
79 Brockton Shoe Store
80 Warner's dept store
81 Gould Maxwell men's furngs
Republican County Committee Headquarters
Vacant
83 Cohen B & Sons jwlrs
84 Tri-Plex Shoe Co
85 Philmore Stores Inc clothing
86 Radfeld's women's wear
87 Valley Forge Drug Co
88 Cressman Jacob E jwlr
Marcus Mark dentist
Marsella's Conservatory of Music
Second Storey Tailors
90 Paciello Tony shoe shiner
Rose Frank cigars

DeKalb

100-102 Yost D M Co dry gds
101 DeKalb Shop confr
101 Ericsson Harry G dentist
Ericsson J Oliver dentist
Vacant
103-105 Quillman Benj Hardware Co
103-111 Quillman Benj Apt House
Apt 1 Vacant
Apt 2 Vacant
Apt 3 Vacant
Apt 4 Derrer Julia Mrs
Apt 5 Vacant
Apt 6 Cola Alvin B
104 Philadelphia Tobacco Store
106 Montgomery Loan Co
108 Vacant
110 Behr Lena Mrs dry gds
112 Kohn Julius clothier
113 Egolf Bldg
Egolf Gus Est furn
114 General Electric Shoe Repairing Co
Ramsey C Ellis
118-120 Goldenburg Geo furn
120 Steinberg Benj variety
121 DiRocco Dante realtor
West End Theatre Co
122 Ben's Workingmen's Store clothing
123 People's Cleaners & Dyers
Great Atlantic & Pacific Tea Co
Schantz Marcus S phys
124 Florence Restaurant
125 Puche Casper real est
Puche Wm notary
Linfante Arth constable
Strawbridge Morris
126 Fisher's Poultry Market
Vacant
127 Keystone Restaurant
128 Rinalducci Ralph J lawyer
DiCio John real est
Slogan Advertising Agency
Simons & DiCio adv
Ros Rol Co typewriting supplies
Hancock Bldg & Loan Assn
129 Humane Fire Engine Co No 1
General Grant Council D of A
130 Banham S T & Bros tobacco

Green

200 Rothman Saml clothier
Rothman's Apts
Apt 1 Vacant
Apt 2 Granger John J
Apt 3 Smith Wm A
Apt 4 Sablosky Lewis
Apt 5 Royer Luke L
Apt 6 Walter Matthia
Apt 7 Hareilla John
Apt 8 Vacant
Apt 9 Vacant
Apt 10 Reed Frank
Apt 11 Fenell Chas J
201 Atlantic Refining Co
205 Campopiano Jos shoe repr
Nyce Howard C dentist
206 Norristown Bargain House variety
Dotts Wm H
207 Vacant
Apt 1 Rotenbury Wilfred T
Apt 2 Curtis Ashton B
Apt 3 Vacant
Apt 4 Hengen Chas J
Apt 5 Vacant
Apt 6 Cloud Esther J Mrs
208 Caprio & Flaherty billiards
209 Rawn Garage
Lord Jos I
Lord John
211 Foster Miller & Bierly Inc auto tires
Vacant
212 Vacant
213 DiNenno Nicola furrier

Real Estate Insurance
BUTERA
REALTOR
NOTARY PUBLIC
Italian Interpreter
LICENSE TAGS
24 to 48 Hours
6 E. AIRY STREET
Phone 251
FRANK S. TROUT, Mgr.
REAL ESTATE DEPT.

(TRADE MARK)
The City Directory is a Catalog of your City

MORE GOODS ARE BOUGHT and SOLD THROUGH THE Classified Business Directory THAN BY Any Other Medium on Earth
(TRADE MARK)

WALTER F. YOST
— RUGS —
DeKalb Cor. Airy Street
Tel. 1000
Opposite City Hall
Norristown, Pa.

Main E—Contd
Roth Thos P
Sloan Wm H phys
Vacant
214 Auto Drive Co The
215 American Stores Co gros
Apt 1 Flaherty Mary Mrs
Apt 2 Jaggers Earl J
216 Vacant
217 Davis & Linsenberg meats
Freyman Sara
218 Lee Tire Sales Co
Palace Apts
Vacant
219 Dorgzio Alfonso cigars
219 Merchiorre Wm
220 Palace Apts
Apt 1 Vacant
Apt 2 Davis David
Apt 3 Vacant
Apt 4 Vcant
Apt 5 Hackett Rose
221 Blasio Carl D tailor
Laws Jos L dentist
222 Wood Walter D autos
223 Vacant
225 Prince's Restaurant

Mill

227 Burns Kate
235 Vacant
236 Bauer W A Co gros
237 Fried Philip dry gds
238 Bauer & Bauer gros
239 Ganorozos John restr
240 Vacant
241 Ciccarone Domenic shoe rpr
242 Durante John furn
243 Deliberto Michl barber
243½ Fallone Rocco watchmkr
245 Giambrone Anthony confr
Robison Saml
246 Weiss Bros paper bags
247 Zarcone Chas
248 Ericsson Moses dry gds
249 Chinchilla Frank dry gds
250 Santaro Alf locksmith
250½ Maggio Angelo meats
251 Gallo Francisco gro
252 Chatlin Morris notions
Chatlin Ida Mrs
253 Vacant
254 Manze Alphonse tailor
255 United Paint-Up Stores Inc
Apt 1 Fizone Harry W
Apt 2 McGettigan John
Apt 3 Knapp John
256 Norristown Auto Radiator Co
257 Vacant
Schiele Fred G
258 Phila Upholstering Co
259 Zummo Jos J hdw
261 Independent Motor Club
262 McCabe Thos J furn
269 Ciccarone Maria Mrs gro
270 Kriger Philip shoes
271 Catagnus Philip fruit
272 Baccke Carl
273 Washington John tailor
Vitabile Luciano meats
274 Vacant
Moles Frank
275 Cantello Chas M cigars
276 Nave Vito mus dlr
277 East End Pool Room

Arch

300 Skettone & Marchese gros
301 Gloria Theatre
302 Corriere Di Norristown newspaper
Valerio John real est
Hancock Bldg & Loan Assn
Columbus Bldg & Loan Assn
304 Doran Wm F coal
306 M & D Cleaners
307 Palace Diner No 2 lunch wagon
317 Norristown Foundry Co Inc
329 Sconley Dominic
330 Norristown Woolen Co Inc
331 Felix Tire Store
333 Modica Josephine Mrs gro
335 Lombardo Angelo notions
337 Puleo Chas barber
Contello Solomon
339 Vacant
341 D'Addona Nicholas barber
Borzillo Pasquale
343 Vacant
345 Scirica Anthony dry gds
Scardino Frank
Fein Thos
349 Vacant
Santangelo Frances Mrs
350 Johnson Howard J tinsmith
McMahon John F auto tires
351 Ronca Carmine
Ronca Jos
352 Norristown Rug Mfg Co
Fein Theo clothier
Scheid Jas Y
Disimena Jos
353 Pascale Antonio
354 Fabbri Remo phys
Ronca Jas
355 Cion Abr H wallpaper
Fusco Carl
Salamone Giacomo
356 Ciccocioppi Jos
Mariani Guilio
357 Corras Antonio barber
358 Rose Frank
359 Marino Peter
360 Dowlin B Atmore gro
Baird Raymond F
Dewees Robt

CRISMAN & QUILLMAN
Plumbing Heating and Electrical Contractors and Supplies
204 DeKALB
Tels. 3820-3821
Norristown, Penna.

The Directory is the Greatest Market Place in the world. Consult it.

361 Lauro John real est
362 Roncace Silvio F
363 East End Pharmacy
365 Scott John H
366 Vacant
367 McCombs Albert auto supplies
Frascino Antonio
368 Amoroso Henrietta Mrs druggist
369 Borzillo Rocco gro
375 Bucci Antonio

Walnut

400 Alba Michl meats
401 Carfagno Russell billiards
402 Maggio Wm gro
403 Parrella Jas
Moles Palma Mrs
rear Savignano Michl
404 Campopiano Jos shoe repr
406 Volpe Michl S undertkr
407 Travi Lambert Rev
408 Bove Antonio R clothes repr
Vacant
409 St San Salvadore Church
410 Capriotti Cesare gro
412 Sarni Frank
414 Norristown Roofing Co
416 Vacant
DiStefano Michl
418 Manning Wm J J phys
Lemon Annie Mrs
Thelmo Anna Mrs
St Joseph's Girls' Protectory
420 Di Stefano Michl barber
Salamone Benj
420 Luzi John
422 Branca Jos gro
424 Roscionate Jos
DiYonia Jos

Franklin

430 Giambrone Jos barber
436 Seaver-White Inc autos
Oakland Sales & Service
Pontiac Sales & Service
Marr Oil Burners
444 Vacant
458 Norristown Ice Co

Ford

500 Gulf Refining Co
510 Vacant
512 Conyers Dimps
514 Marino Nicola cigars
516 Macaluso Frank jwlr
Macaluso John
518 DeMarco John gro
523 DeMarco Saml gro
Arena Jos F
524 Mello Antonio
525 Carrbo John
526 Nardinocchi Emilio
527 DiStefano Salvatore billiards
Haskins Wm
King John H
528 Mollica Gaetano tailor
529 Romano Jack
530 Morelli John
531 Fanaro Filomeno
532 Bell Ralph
533 Harris John C
534 Marinari Angelo
535 Stifnell Lewis A
536 Capone Andrew gro
537 Prince Clarence
537½ Volp Angelo
538 Pascale Salvatore
Worrall Wm L
539 Nave Nick
540 Vacant
541 Sorentino John
542 Romano John
543 Bello John
544 Bickert Wm F
545 DeAngelo Salvatore
545½ Piazza Calagero
546 Nave Ralph shoemkr
547 Lapore Jos
548 Pelatucci Beneditto
548½ Hunsicker Abram P plmbr
Fiorillo Rocco
549 Rose Jennie Mrs
550 Buono Natale D gro
551 Puche Wm notary
Puche Leanore Mrs
552 Zambella Gaetano
554 Hamilton Boyd
555 Keenan Katie E
556 Spurio Ottavio
557 DeMarco Carmen
558 Carbo Anthony gro
559 Granese Pasquale
560 Hunsicker Abram P
561 Volpe Jos
562 Schied Martin
563 McGarvey Chas
564 D'Amore Angelo
565 Sweeney Annie E
566 Martunachi Edw
567 Cinaglia Nazzareno
568 Barrett J Allen

PHONE 2273
JOHN J. BOLGER
Cut Stone Contractor
Ford Cor. Lafayette, Norristown

TOWING
AUTOMOBILE REPAIRING
OILING
GREASING
J. WILMER LARE
211 PEARL STREET
Norristown, Pa.
DAY AND NIGHT SERVICE
Day Tel. 4377-W
Night Tel. 3484

Consult the CLASSIFIED INDEX FOR Anything You Wish to Buy
The Most Complete Classified Lists in the City Are Those in This Directory
Use the Directory to Direct

The Classified Business Section of the Directory is the Market Place where buyers and sellers of All Kinds of Merchandise and Service meet.

Agents DUNLAP TIRES
BRAKE LINING
Automobile Accessories
The Hoffman Rubber Co.
522 DeKalb Street
Norristown, Pa.
Tel. 723
Vulcanizing
OFFICIAL HEADLIGHT STATION
We Sell DUNLAP TIRES Exclusively

Main E—Contd
Earling Howard
569 Bartholomew Vito
570 O'Brien Nellie V
571 Picharuce Frank
572 Pitts Salvatore
574 Pitts John
575 Ferry Bldg
Acme Service Station Inc
Ferry John J batteries
Main Auto Top & Body Co
Ford
600 Romano Gennesio gro
602 Perna Salvatore
604 Sanfelice Lewis
606 Phillips Eliz E
608 Perna Jos
610 Yaccovelli John
612 Dugan Annie
614 Demarco Jos
616 Grenti Leonard
618 Fiovilli Marco
620 DiNotte Giacento
622 Filandino Angelo
624 Capone Constantino
626 Palmiero Jos
628 Passero Amato
630 Paschall Albert
632 Iannelli Patsy
634 Hensley Jas
636 Scandone Jeneroso
700 Rambo & Regar Inc hosiery mfrs
Reading Screw Co
706 Cressman Wm C
717 Enelyn Luther
719 Monastero Salvatore
725 Dixson Jos C
726 Panetta Marino
728 Warner Frank jr
730 DeBlasio Tony
732 Warner Franklin
734 Norristown Fireworks Co
Giannone Sullivan
735 J W Filling Station
736 Carillier Angleo
738 Duliah Michl J
740 Mazzarelli Antonio
742 Kirkbride Margt Mrs
744 Maccolini Pasquale
746 Kirkbride Wm F
748 DiBlasio Salvatore gro
751 Neill Wm J
753 Hennessey Fred
755 Vacant
757 Burhains Susie Mrs
759 Price Jesse
761 Hamel Ralph
763 Owens Kathryn Mrs
775 Norris Bedding Co mattresses
Gay
Reading Screw Co
803 Autocar Service Garage
805 Central Motors Truck Co
Counties Motor Co
819 Asko Sullivan roofing
911 Federal Garage
Maxwell Herbert
951 Ciociola Felix concrete blocks
Ciociola Felix furn
953 Granese Jos
955 Donatt Wm F
959 Cavallier Tony
963 Boizelleca Costanzo
1007 Fusco Chas
1011 Boizelleca Sam
1013 Romano Wm
1200 Marinari Antonio S gro

MAIN W—From 300 Swede to Forest av
1 Norristown-Penn Trust Co
2 McGinley Bldg
Cooper Drug Co Inc
Baltimore Life Ins Co
Bankers-Shippers Co Inc
Brogan John E acct
Cordonna Geo phys
Home Life Ins Co of America
Kriebel Elmer G phys
Montgomery County Tuberculosis and Public Health Society
Moyer Mason K dentist
New Jersey Ins Co
Pacific Fire Insurance Co
6 Family Shoe Store
7 McDivitt Jos B pat meds
8 Miller Benj shoes
10 Kinney G R Co Inc shoes
Feldman David M statnr
12 Kitty June Beauty Shoppe
Bess-Bett shoes
14 Frey Chester E & Co billiards
15 Block B E & Bros Inc dept store
18 Berman Saml dept store

(Trade Mark)
THERE ARE SMALL CATALOGS IN THIS BIG CATALOG OF YOUR CITY
Consult the Buyers' Guide

ASBESTOS INSULATING CO.
GUTTERS SPOUTING METAL WORK
— ROOFING —
IN ALL BRANCHES
Phone 791-2 MAIN and ASTOR STS.
SLATE TILE ASBESTOS

NORRISTOWN TYPEWRITER COMPANY
Typewriters—Expert Repairing and Rebuilding
416 DeKALB STREET Telephone 1136 NORRISTOWN, PA.

22 Margulies Abr fruits
24 National Shoe Stores Inc
Margolis David
26 Sanitary Market meats
Rubin Jos dry gds
Blackfan Apts
Apt 2 Taglieber Danl F jr
Apt 3 Young John E
Apt 4 McCool Harold
Apt 5 Mullin Leo T
Apt 6 Roop Roland
Apt 7 Thomas John W
Apt 8 McCulley Lyde
Apt 9 Faulkner Thos W jr
Apt 10 Bacon Chas W
Apt 11 Kriebel Albert
Apt 12 Haas John P
Apt 13 Lyons Hanna M
Apt 14 Ferrier Wm
Apt 15 Talbot Walter E
Apt 16 Nyce John
Apt 17 Vanfossen Wm
Apt 18 Klausfelder Carrie K nurse
27 Bornot Inc clnrs
30 Kocher Thos A baker
31 Love's ladies' wear
32 Bon Ton Millinery
33 Corson John J real est
Corson C Russell lawyer
Economy Mutual Fire and Storm Ins Co
Star Loan Assn
Excelsior Saving Fund and Loan Assn
Hiltner & Hitchcock civil eng
Susan Beauty Shoppe
Frankland Mary
Force Emma E
Hoffman John jr
34 Great A & P Tea Co gros
Vacant
38 Painter Matthew R
Cherry
Court Pride No 82 Foresters of America
Dudley Castle No 494 Companions of the Forest
Norris Commandery No 21 K G E
Hancock Castle No 88
Excelsior Savings Fund and Loan Assn
Star Loan Assn The
100 American Stores Co gros
101 Webster-Summerscale Co autos
102 Home Store men's furngs
Vacant
103 Zigouras Costas restr
105 Pep Boys Manny Moe & Jack auto accessories
106 Hampton Hardware Co Inc
Smith & Yocum Co roofers
107 Minerva Yarn & Gift Shop
109 Wildman Bldg
Singer Sewing Machine Co
110 Montgomery National Bank
Bridgeport Water Co
Norristown Water Co
West Norristown Water Co
110 Masonic Temple
School of Instruction
Hutchinson Commandery No 32
Norristown Lodge No 620
110 Norristown Chapter No 190
Charity Lodge No 190
Cryptic Council No 51
111 Cole Gideon jwlr
113 Whiteman Jacob shoes
115 Lanz Gustave A optometrist
Shattuck Geo E dentist
Green Frank I dentist
McDowell John M dentist
Colonial Life Ins Co of America
Waukarusa Council No 103 D of P
Washington Camp No 502 P O S of A
Camp 215 P O A
Lady Hancock Temple L G E No 66
Carpenters' and Jointers' District Council of Montgomery County
Beaver Tribe No 62 Imp O R M
Fred E Stees Commandery No 18 P O S of A
117 Jones John H men's furngs
121 Vacant
123 Miller's Bird Store pet animals
127 Walter Cadillac Co Inc autos
131 Nyce Harman L shoes
Garbert Apts
Apt 1 Mohn Chas E

(Trade Mark)
YOUR CITY DIRECTORY Answers All Questions as to Whom You Are Looking for and Where They Can Be Found

Gas and Electric Service
Philadelphia Suburban Counties Gas and Electric Company

Norristown Times Herald
MONTGOMERY COUNTY'S GREAT HOME NEWSPAPER
Published Every Weekday Evening Telephone 2500

CONSULT THE Classified Business Directory for anything you wish to buy The Most Complete Classified Lists in the City are those in this Directory

ACCOUNTANT
John E. Brogan
McGINLEY BUILDING
2 W. MAIN ST.
NORRISTOWN, PA.
Tel. Norristown 3588

Main W—Contd
Apt 2 Flad Jos P
Apt 3 Ackerman Frank
Apt 4 Sundmyer Geo
Apt 5 Flad Philip Mrs
132 Weiss Harry men's furngs
133 Norristown Hardware Co Inc
134 Morton Furniture Co
136 Pearl Wm fruit
136½ Tolchinesky Herman luggage
137 Ganovazos Peter N restr
138 People's Meat Market
Adams Jos
Ruth Abr H
Smith Abel
Adams Clarence L
139 Colonial Auto Supply Co
140 Slipakoff Saml ladies' wear
141 Vacant
142 Frey & Forker hats
Knapp Frank W
143 Larson Martin & Son
143 Hurwitz Saml
Hoch Jos
144 Roma Cafe restr
145 Daub Lloyd H hdw
146 Nevgas Yette ladies' wear
147 Brandt Apts
Miller Thos
Richardson Wm
147 Norristown Radio Co
149 Brandt Harvey S sporting gds
Carson & Ewing ins
Bernd Sarah K Mrs
Marks Philip
Hittman E Mrs
150 Boston Store The clothiers
152 Briggs Edw L guns
O'Neil Annie Mrs
154 Schlosser Curwen S gro
Sotiro Geo
156 Reliable Distributing Co malt
Strouse Sophie Mrs
Brown R W
158 Goody Shoppe confr
160 Exar Louis hat clnr
162 Simon's Shoe Shops
164 Army & Navy Stores
Givens Elise Mrs
Matlack Eliz Mrs
Weidner Harry R
Getty John E
166 Watters Richd H
170 Thomas John K & Co tobacconists

Barbadoes

Post Office
200 Vacant
201 Keyser John B auto supplies
Lincoln Garage
rear Lincoln Dining Room
202 Pullman Cafe restr
204 Sanitary Cleaners and Dyers
205 Lincoln Hotel
208 Foster Annie Mrs
209 Sharlip Harry R optometrist
210 Nakas Stavros restr
211 Logrip Danl
212 Vacant
213 Arcade Dollar Cleaners
214 Garrick Theatre
215 Vacant
217 Stephens' Music House
220 Norris Amusement Co
221 Eisenberg J Lawrence phys
222 Vacant
223 Myers Motor Co Inc autos
Chrysler Sales Agency
224 Sablosky Rosa Mrs
Vacant
226 Shuler Jos H jwlr
227 Community Plan Co of Norristown
Vacant
228–230 Odd Fellows Bldg
Woods Pennan J elec supplies
Temple Shrine No 22 W S J
Norris Penn Chapter No 381 O E S
Norristown Council S & D of L No 157
Norristown Encampment No 37 I O O F
Montgomery Lodge No 57 I O O F
Curtis Lodge No 239 I O O F
Genl John T Hartranft Council No 38 Order Independent Americans
Norris Lodge No 430 I O O F
228 Perkiomen Branch No 147 Grand Fraternity
Radiant Chapter No 96 O of E S

SEEDS FEED GRAIN Fertilizers Poultry and Dairy and Garden Supplies
SIMPSON BROS.
204 West Marshall
Phone 1265

W. H. KNEAS LUMBER CO., Inc.
LUMBER — COAL — MILLWORK
AIRY and WALNUT STREETS Bell Telephone 2975

Established 1886
I. F. MARCH'S SONS
Phones 425 - 426
WE MAKE A SPECIALTY OF HARDWOOD FLOORS
FOURTH AND MILL STREETS BRIDGEPORT, PA.

Woodbine Lodge No 342 Degree of Rebekah I O O F
229 Norristown Auditorium
230 Amalgamated Assn Street & Electric Employees of America Div 811
Norristown Camp No 535 Woodman of the World
Norristown Nest No 1769 Fraternal Order Owls
Perkiomen Branch T G F
Seventh Day Adventists
Star of Valley Forge No 93 Shepherd of Bethlehem
Temple Shrine No 22 W S of J
United Brotherhood Carpenters & Joiners of America Local No 897
Woodmen of the World Norristown Encampment No 535
231 Reliable Tailor Shop
232 Autenrieth Geo E shoes
234 Barmazel Michl B gro
235 March Rinehart P real est
235 Norristown Hotel
Norristown Hotel Barber Shop
236 Law Electric contr
237 Skelly Danl A real est
238 Butera Jas billiards
239 Cunningham Piano Co
Ruttman Tailoring
240 Piper Wallace G confr
Grant Harry M tobacconist
Kline Stanley
242 Privolos John H restr
244 Leitenberger Geo F paperhngr
246 Dotts Bros barbers
255 Vacant
263 Continental Baking Co

Markley

West End Hotel
Reading Co Pass Station
306 Evans Benj & Bro coal
Pottstown Auto Club
308 VanDyke Jos
310 Buckner-Walton Co autos
Hupmobile Motor Co autos
315 Star Taxi Service
316 Keystone Auto Supply Co
Keystone Garage
Ford Agency
317 Morris & Co meats whol
322 Vacant
346 rear Boyle David S
348 Grant Jos E confr
350 Haefelin's dyers and clnrs
354 Pupillo Nicholas barber
355 Keen Wm M Est coal
356 Rotzell Chas E confr
358 Auto Shop auto supplies
360 Wah Lee laundry
Freese Alf C
362 Montalbano Jos shoe repr
364 Vacant
366 Great A & P Tea Co gros
Asbestos Insulating Co

Astor

Reliance Ventilator Co
Fairmount Engine Co No 2
Grater-Bodey Co Inc lmbr
Schantz Elmer R Inc
400 Dorward Benj K cigars
Bent Chas
401 Levering John
402 Dillman Harry W
404 West Chas H jr
Greth Howard
405 Holland Furnace Co
Odell Julia
rear Vacant
407 Jones Motor Co
408 Cassano Frank barber
410 Weikel Wm
412 Meeh Adele J
416 Egbert Eug D
418 Thomas Addie E Mrs
419 Crystal Auto Shower washing
Keebler's Superior Auto Service

Chain

Norris City Garage autos
500 Bean Bros gros
Rogers John F
501 King Jos N
502 Wee Beauty Shoppe
Thomas Eliz Mrs
Evans Herbert R
502½ Umstead Lyman A
505 Deery Geo O
Styer Rufus
507 McDivitt Jos B
509 Rutty Hooven B
511 Bolger Steph F
513 Stewart Wm H
514 Hunsberger J Newton phys
515 Todd Wm jr
516 Uncle Willie's Tire Store Inc
Hagner Lewis
Coburn Harry W
522 Vacant

George

601 Hoover G Carroll
Hilcrest Apts
Gresh Wm P
Hamilton Helene A
Barnum Frances J
Titus Phebe C Mrs
Jones Mary Mrs
Eiler Chas L A
Famous Jennie W
605 Hoffman Wellington M

MARSELLA PHOTO STUDIOS
21-25 Curren Arcade
53 East Main Street
Tel. 562-J
OPEN DAILY
Sundays 9 to 5
Photographers
PORTRAITS and COMMERCIAL Photographers
HERCULES MARSELLA, Proprietor
PHILADELPHIA STUDIO
3032 FOX ST.
Telephone DIAMOND 5687-W

(TRADE MARK)
Who Sells It?
Is Answered By the Classified Business Lists In this Directory

More goods are bought and sold through the Classified Business Lists of the Directory than any other medium on earth.
(Trade Mark)

ICE
Keystone Ice Company
Phone 2681
MARKLEY and OAK STREETS
Norristown, Penna.
COAL

Main W—Contd
Roberts Chas E
607 Young John
Lamb Jas H jr Rev
609 Leamy Cath Mrs
Gordon Hallie B Mrs
Tyson Robt B
Jacoby Asher J
610 Maurer Wm
612 Knoebel Martin
613 Vacant
Hitner J Paul
614 Cook John H
Krieble Hezekiah Z
615 Vadakin Mary Mrs
616 Crouthamel Linford M mess
617 Nathan David phys
619 Wonsetler Howard
620 Bostock Herbert A phys
621 Adle Thaddeus S
623 Thomas Jeannette L Mrs
624 Loyal Order of Moose No 213
Women's Mooseheart Legion No 609
625 Roop Andrew H
627 Fageley Sarah E Mrs
631 Alker Frank J
635 McGinnis Geo E phys
637 Vacant

Franklin av

B P O E Home
Norristown Lodge No 714 B P O Elks

Haws av

800 Slingluff Wm H
801 Vacant
805 Shattuck Geo E
Rittenhouse Rena B Mrs
807 Mack Walter G
808–820
Apt 1 Fox Howard C
Apt 2 Walker Wm I
Apt 3 Gaty Lewis R
Apt 4 Laurie Clara Mrs
Apt 5 Baily Saml E
Apt 6 Warner Chas L
820 Apt 7 Tyson Clarence G
Apt 8 Stillwell Walter G
Apt 9 Fink Morris D
Apt 10 Sheppard Pauline M Mrs
Apt 11 Sullivan W Stanley
Apt 12 Hoffman Clarence C
811 Ashenfelter Nellie M mus tchr
Burke Matora A Mrs
Murdy A Edw
Strecker Kathryn E Mrs
Malony R A
Morton J F
813 Irish Florence C
819 Boyd Jas S
823 Brownback Henry M
823½ Brownback Russell J
824 Wentz Kathryn Mrs
825 Radbill Moses
825½ Gould Maxwell
826 Moore Savilla P Mrs
827 Rambo Jos D
828 McShea Mary J Mrs

Knox

830 Catlin Wm G phys

Stanbridge

900 Yerkes Wm H
901 Cox Margt R Mrs
903 Detweiler Ruth M
904 Youngjohns Ernest J
918 Vacant
919 Watt Geo W
920 Johnson Idella
922 Ryder Frank P
924 Alderfer Clayton H
925 Irish Agnes Mrs
927 Stallman Harry R
928 Stroud Ella
929 Meyer Adolph F
930 Murray W A
932 Dengler Sarah Mrs
933 Jaquith Fred M
934 Larzelese M L Mrs

Noble

1000 American Stores Co gros
White Danl H
1003 Koons Paul A
Sheive Walter J
1005 Stacker Mary R Mrs
Tyson Jonathan R
Hughes Benj B
1006 Levering Caroline V
1007 Manning Jos J undtkr
Manning Wm J phys
1008 Honeywell Eug C
1008 Detwiler A Carroll
Munzinger John F
1009 Levengood Chas D
Horning Laura M
1010 Boyer Louis B
1012 Vacant

(Trade Mark)
Where To Buy?
Consult the Classified Business Lists In This Directory

SEE SUPERINTENDENT AT CEMETERY Telephone 473
Riverside Cemetery Company
NORRISTOWN'S BEAUTIFUL BURIAL PARK — Perpetual Care
G. CARROLL HOOVER, Secretary 502 SWEDE ST. Tel. 1348-W

Phone 3800
D. M. YOST COMPANY
MAIN and DeKALB STS.
Ladies' Dresses and Infants' Wear

1014 Hoffman Clara C Mrs
Wallace LeRoy H watch repr
1016 Murdy Ellen A Mrs
1020 Rittenhouse D LeRoy
1021 Custer J Ralph
1022 Drummond Louis H
1023 Luckett Wm H
1024 Eisenberg J Lawrence
1025 Tyson Mary Mrs
Tyson M Blanche mus tchr
1026 Mann Bessie Mrs
1027 Pagel Simon
1028 Lawler Margt Mrs
1029 Mann Aaron
1030 Pearl Wm
1036 Hamilton Pharmacy
1036 rear Templeton John H
Shainline J Robt

Buttonwood

1100 American Stores Co gros
Vacant
1101 Scheidt Adam J
1102 Sablosky Thos
1103 Wentz Walter E
1104 Klingeman Jas D
1105 Shellenberger Florence Mrs
1106 Mowday David Y jr
1107 Creamer Scott G
1108 Bean Ella J
1109 Durham Sarah
1110 Sellers Geo R
1111 Bickings L L
1113 Wanner Margt J Mrs
1115 Seltzer M Eug
Sablosky Benj
1117 Miller Eliza K
Rambo Eliza M Mrs
1120 Hamilton Repair Shop autos
1121 Boyd Mary S Mrs
1132 Shainline Bros confrs
1132 Shainline Chas J C

Hamilton

1201 Hamilton Hotel
Hamilton Apt Co
1211 Pouchot A S
Claridge Wm R
Schonely Walter W
1213 Friedman Saml
1215 Quillman Ralph K
1217 Schlosser Curwen S
1219 Duckworth Ralph
1221 Moyer Mason K
1223 Vacant
1240 Bell John J
Scheidt Adam
1246 Taubel Mary A Mrs

Selma

1301 Fornance J K
1314 Miller Chas W
1316 McNichol Geo F
1318 McNichol Bernard I
1320 Burnett Edw L
1322 Major Steph T
1324 Hamilton Robt
1324 Evans Mary E S Mrs
1326 Miller Robt C
1328 Stauffer Chas R
1330 Miller Maud
1332 Shaw Linford P
1334 Burkett Jas W
1336 Daub Chas M
1338 Magill Geo W
1340 Spare Howard Y
1342 Holland Horace R
Haertter Emma Mrs drsmkr

Forest av

Nor-Mont Motor Co The autos
1401 Templeton David F jr
1403 Klauder Clara L
1405 Houpt Irwin B mason
1407 Vicchio Michl
1409 Hessan Isadore L
1411 Richardson Robt B
1412 Brownback Harvey C
1413 Bergey Henry S
1414 O'Brien & Hoover Inc tires
1415 Ruth Henry H
1417 Caughey Frank
1419 Bair Russell A
1421 Rhine Harry O
1423 Giuhle Max C
1425 Graybill Walter

Center av

1443 Riverside Garage
1447 Munshower Raymond gro
1449 Smith Horace C
1451 Rapp Ella Mrs
1453 Wolf Chas
1455 Frederick Louis W gro

N Montgomery av

Reading Transit Co
1503 Sullivan Wm M marble
1538 Vacant

Lincoln ter

1541 Maguire Thos J
1545 Vacant
1547 Vacant
1605 Kemner Geo L

Prospect av

1707 Gresh Hervey C
1708 Wile Norman S
1715 Andrews John W
1719 Burgstresser Abram K

Highland av

1732 Bruscher John B
Bruscher John B jr
1735 Gardner Emma Mrs
1741 Beener Harry
1745 Ball John
1747 Jacobs Russell S
1751 Lukens Walter J
1753 Ball Edw J
1763 Williams Wm D garage
Gennaria Chas K

The Schall Coal Co.
READING and LEHIGH COAL.
CEMENT, LIME, BUILDING MATERIALS
MOTOR STOKOR
GEORGE and STERIGERE STREETS
Telephone 725
Branch Office: LAFAYETTE and MILL STREETS
Telephone 56-M

(Trade Mark)
The City Directory is a Catalog, of your City

Consult the CLASSIFIED INDEX FOR Anything You Wish to Buy

The Most Complete Classified Lists in the City Are Those in This Directory

Use the Directory to Direct

Linoleums
Carpets and Rugs
Shades and Awnings
Upholstering
Decorative Fabrics

Walter F. Yost
DeKALB Cor. AIRY
Telephone 1000
Opp. City Hall Norristown, Pa.

Main W—Contd
1770 Longacre David A
N Whitehall rd
1803 Shaw Chas H
1804 Hansell R W jr chiropractor
1814 Bougher Josiah K
1819 Banham Albert L
1823 Brown Harry J dentist
N Wakefield rd
1830 Custer Geo C
1837 Miller Geo H L
1842 Allerton Wm H
1845 Carter Buel C
1847 Cole Jas W
1849 Smith David S dentist
1853 Herdman Evan
Evergreen rd
1860 Landes John H contr
1861 Richards J Cleaver
1871 Ziegler John H
1872 VanSkite Wm R
N Schuylkill av
1902 Ashenfelter Abram J
1908 Leonard John P
1914 Lowrie Jas B plmbr
1916 Anderson Harry E
1919 Jeffersonville Presbyterian Church
1925 Vacant
1936 Martin David M market gardener
1941 Shoemaker Albert
1947 Rogers Jos B
1950 Walker Clayland S
1953 Rogers Jos B jr plmbr
1955 Welsh Margt
1956 Fegley Nelson P
Liberty av
1961 Wetherill H R druggist
1965 Toff Herman gro
1966 Shellington Maggie Mrs
1968 Heinbach Jos
1969 Johnson Thos barber
Vacant
1970 Shaw & Heavner gas station
Toff Howard R meats
Orchard av
Egypt rd
1971 Bisconti Vincent shoe repr
Vacant
1977 Middleton Jos C contr
Parks Jos pntr
1981 Anderson Horace
1983 Bean Emily T Mrs restr
1987 Jefferson Fire Co No 1
Keenan John F
1989 American Stores Co gros
Jefferson av
2000 Jeffersonville Inn
2001 Hausner B J garage
2003 Boorse Christian C
2005 Tyson Annie drsmkr
Shearer C W
2007 Shainline Wm
2009 Ash Bessie
2011 Reed Willoughby H
2014 Williams P Wesley
2018 Custer Clarence B plmbr
2020 Shellenberger Geo B
2021 Custer Jacob D
2033 Drakley Chas contr
2041 Smith Benj F
2042 Ditterline Wilson C
2044 Heller Anna Mrs
2045 Schwenk B K
2050 McClenen Walter F
2068 Beese Ellis B restr
2076 Farley Robt L
Burnside av

MAPLE ALLEY—From 17 W Airy north to Beach
502 Maple Auto Wash
512 Heidel Raymond L
514 Heidel Wm R
534 Vacant
538 Esdale Henry
547 Harris Raymond
551 Smith Lincoln
W Marshall
Chestnut
W Oak
W Elm

MARKET ALLEY—From 58 E Marshall south to E Airy
Wilder David L pants mfr
Fryer John B ice

MARKLEY—From River Front north to Boro Line
66 Kneas Jacob C produce
Washington
100 Sharkey Moses blksmith
W Lafayette
200 Stokes GeoH auto repring
206 Lilly Norman H
208 Vacant
212 Vacant
214 Noecker Chas H
W Main
Philadelphia Suburban Counties Gas & Electric Co plant
Penn
Ann
Norristown Times-Herald
Norristown Herald Printing and Pub Co
Norristown Press
W Airy
Lehigh Valley Transit Co freight station
550 Schoettle Bros batteries
W Marshall
600-612 Mann Chas W Motor Co
614 Vacant

MORE GOODS ARE BOUGHT and SOLD THROUGH THE Classified Business Directory THAN BY Any Other Medium on Earth
(TRADE MARK)

Telephone Norristown 2228
M CLEANERS D
308 East Main Street Norristown, Pa.

616 Merchants Meat Co
Vacant
622 Elliott Jawood H auto
627 Barker Pipe Fitting Co
634 Vacant
642 Vacant
Keystone Ice Company
W Oak
961 Reid Amos G foundry
963 Heckman Oscar D auto repr
W Elm
1002 Keller Clarence D
Barr Chas L
1004 Bolig John W
Wayne av
1006 O'Hara Jas J
1007 Russo Jas shoe repr
Orner Chas L
1008 Rodenbaugh Adam
1009 Russo Jas fruit dlr
1010 Parkway Restr & Auto Service
Vacant
1011 Lewis Caroline Mrs
1012 Dillon Jas J
Jenkins Howard J
Beach
1101 Shinners Wm L gro
Harding blvd
1111 Beideman Danl B
1113 Smythe Albert
1115 Gander Harry W
1117 Strohecker Robt H
1118 Termini Chas barber
1119 Graham Jas
1120 Loux Wm O
1121 Lowe Jos A
1122 Dreshman Mary L notary
1124 Palumbo Ralph
1125 Narr Johanna Mrs
1126 Hagner Lewis jr
1127 Farrell Jas I drugs
1128 Dutill Frank
1129 Custer Wm
1130 Kneule Geo W
1131 Roth Earl R
1132 Ashenfelter Mark B
1133 Roebuck Edw K
1134 O'Brien Jas A
1135 Batty Oscar
1136 Lare Benj W
1137 Carver H Kirk
1138 Hildebrand Titus
1139 Farrell Jas I drugs
Borchers Harry L contr genl
James
1140 McGroarty Bernard vet
1142 Schmuck Thos D
Basin
1150 Norristown Box Co
Lincoln av
Sterigere
Roosevelt Athletic Field
1201 Gerson M Benj
1203 Brant Newton C
1205 Cressman Jacob E
1207 Neil John
1209 Scheetz Matthias
1211 Hitner Danl
1213 Cortellucci Philip
1215 Kelley Wm J
1217 Crawford Wm H
1219 Munshower W Boyd
1221 Batchelder Walter
1223 Walte Fred R
1225 Hawley Harold S
1226 Koens Aug J variety shop
1227 McCormick Wm J
1228 Davis Albert A
1229 McCellan Jos
1230 Smith Stanley L
1231 Fielding Jas M
1232 Reafern Lewis R
1233 Detwiler Leidy C
1234 Smith Edwin
1235 Lake Russell
Wood
1236 Pierson John S
1237 Hallman Eug M
1238 Rodebaugh Jesse S
1240 Clevenstine I Ralph
1242 O'Brien Lawrence J
1244 Wolfenden Trevisa T
1246 Murphy Wm J
Supplee Wills Jones dairy
Swede
W Wood
1300 Hosey John J
1301 Land Herbert S plmbr
1303 Finkbiner Erin C
1305 Sharp Fred
1306 Tomlinson Malcolm
1307 Hanna Glen C
1309 Smith Danl
1311 McVaugh Mary H
1313 Lukens David E
1315 Kent Henry W
1317 Smith Harry H
1319 Stewart Robt
1321 Cronemeyer J Wm

Marr Oil Heat Machine
Marr Oil Burner
SALES — SERVICE
SEAVER-WHITE, Inc.
Phone 3650 NORRISTOWN, PA. 436 E. MAIN STREET

(TRADE MARK)
THERE ARE SMALL CATALOGS IN THIS BIG CATALOG OF YOUR CITY
Consult the Buyers' Guide

(TRADE MARK)
YOUR CITY DIRECTORY Answers All Questions as to Whom You Are Looking for and Where They Can Be Found

QUALITY JEWELRY WATCHMAKER
Jacob E. Cressman
DIAMONDS - SILVERWARE - WATCHES
88 E. MAIN STREET Tel. 2902-W NORRISTOWN, PA.

CONSULT THE Classified Business Directory for anything you wish to buy
The Most Complete Classified Lists in the City are those in this Directory

Markley—Contd
1323 Jones Harold J
1325 Schultz Geo A
1326 Frost Research Laboratory
1327 Clark Mary S Mrs
1328 Gresh Dora A Mrs
1330 Hart Irwin B
1332 Marshall J Earl
1334 Furst Jos
1336 Hallman Irwin
1337 Shannon Wm A
1338 Kneas Jacob C
1399 Metzger John C
1341 Kriebel Kate Mrs
1343 Schlotterer N M
1345 Yocum Harry S
1347 Hoff Irwin G
1349 Walters John W
1351 Carr Chas H
1353 Wonsetler Chas R gro

W Fornance
1401 Sypherd Harry
1403 Riley Richd G
1405 Sands Wm B
1409 Vacant
1411 Weber Wm H pntr
1412 Strunk John H
1414 Barnard Julian W
1415 Crawford E Lane
1416 Vacant
1418 Rawn Frank B
1420 Gotwals John P
1422 Reese Frank T
1424 Bauer David M
1426 Owens Jos L
1428 Gustafson Iver J
1430 Snyder Robt J
1432 Steele Lylburn H
1433 Vaughan Edw L jr
1434 Parsons John W
1435 Shaffer Herbert E
1436 Marshall Benj H
1437 Cunningham John R
1438 Hydeman Nathan
1439 Swanson Fred R
1440 Lofman Leon R
1441 Matens Campo E
1442 Harrison Jos

W Freedley
1501 Vacant
1503 Vacant
1505 Vacant
1507 Jones Jesse
1528 Weikel Johanna R Mrs
1529 DeCarlo Vincent bottler
1537 Brunner Hiram C
1539 Todd Chas M
1540 Noble John F
1542 Manser J Vernon
1544 McEwen Russel C
Aged Women's Home

Brown
1602 Cape Thos A
1604 Vacant
1650 Todd Walter H paperhngr
1652 Scanlan Michl F plmbr

Roberts
1701 Jones & Lewis Service Station
Eckman David
1712 Douglass Herbert J used cars
1720 McFarland R Howard real est
1729 Hiebner Jos J
1731 Holt Jos B

Roberts
1843 Hastings Robt
1845 Antonelli Pete
1847 Landis Harry S
1849 Wasczyna Wm J
1851 Cook Geo D
1853 Petrolanio Ciro
1855 Werner John
1857 Ridge Wm
1859 Pennock Walter M
1861 Vacant
1863 McGowan Edw
Edwards Chas restr
Green Wm

MARSHALL E—From 600 Swede east and north to Sandy
2 House of Art
4 Steffen Clarence V florist
11 Metzger Ammon N Rev
12 Brady Roy T Motor Co
Leitenberger John shears

Church
16 Hankins Adella Mrs
17 Tintor Lazo
Vacant
18 Megay John H
19 Auchy Harry W
St John's Cemetery
21 Downey Edw F

Market al
23 Nyce Herman L
Schlosser Mary L
25 Shaw Wm F

(Trade Mark) Who Sells It? Is Answered By the Classified Business Lists In this Directory

Phone 3603 **Elmer R. Schantz, Inc.** General Upholstering Linoleums-Shades-Awnings Main and Corson Sts. P. O. Box 562

WHOLESALE RETAIL
THE RAINEY-WOOD COKE CO.
Producers of Foundry, Industrial and Domestic Coke
Phones: Norristown 4800, Ardmore 61500, Conshohocken 61500, Phoenixville 61500, Pottstown 61500 Main Office, Conshohocken; Plant, Swedeland

HARRY K. THOMAS
Real Estate AND Insurance
515 Swede St. PHONE 3383

27 Borneman Sidney S dentist
29 DeMatthews Saml
31 Wamsher Ruth E hairdrsr
Poper Ralph
33 Bergey Oliver N
35 Kinsella Andrew J contr genl
39 Cole Thos L
41 Houston Wm H
43 Vacant
Collins Chas H
45 Norristown Tire Service Co

Willow
50 Vacant
54 Regar Apts
Lester Geo A
Kulp Norman D
Fisher Abr
Hooper H V Mrs
56 Longacre Berth G Mrs dresses
58 American Stores Co
60 Kneas Jacob Co fruits
64 Spring Fred A conf

DeKalb
109 Hartman John B plmbr
Mason John L
Allen Geo
111 Williams Jas
113 Charlie Lee laundry
114 Richards C Havard
Richards Thos C
115 Brown Jos H
Brown Jos
117 Pascal Carman D
118 Winterbottom Jos
119 Tyson Wm G
120 Keyes Wm R
121 Caprio Ralph
122 Quine Louis N
123 Vacant
124 Mullin Wm J
125 Branca Jos A
126 O'Brien Chas F furn
127 Smith Geo S
128 Sacovite Rocco
129 Scanlon Jos A
130 Buckley Grocery Co

Green
201 Browne Mary T confr
Bolger Cath Mrs
203 Singleton John
205 Brown Jos J
207 Yelletts Chas E
209 Sheldon Benj V
211 Whitehead Winfield S
213 Flora Pascal
215 Steele Wm G
216 Moles Lawrence
217 Mincarelli Alf
218 Scandone Geo
219 Swader Adam
220 Tornetto Jos
221 Tuturice Lizzie Mrs
222 Camuso Salvatore
223 Tutice Lillian Mrs
224 Scandone Alex
225 Carton Eliz Mrs
226 Bateman Philip
227 Warren Benj F
228 Santangelo Anthony
229 Vaughan Edwin L
230 Alleva Arduino
231 Taglioli Julian
232 Steiner Geo A tinsmith
233 Fiorillo Michl
234 Marchese Vincenzo
235 Shearer Clarence E
Shearer Elmer E
236 Sands Michl
237 Vacant
238 Kenny John J
239 Albright Geo W
241 Shaw Jas W
243 Kennedy Jas J
250 Mandracchia Frank fruit

Arch
High J Walter blksmith
300 Costernovo Jas gro
301 Jones & Blackiston caterers
Blackiston Wm
302 Mills Oscar F
303 Tornetto Jos F
304 Faust Abr W furn
305 Wofington Wm R
306 Simon John P
307 Sundermeirer Eliza Mrs
308 Scott Jos
309 Turano Jos barber
310 Bonawitz LeRoy
312 DiMino Carl
313 Moltabanno Frank
314 Hardcassell Cath Mrs
315 Leaman Eug
316 Dudley Jas
317 Ronca Antonio
318 Piciario Michl
319 Venezia Salvatore
320 Santangelo Chas
321 Muscarelli Salvatore
322 Picard Jos
323 Genuardi Martine
324 George Emil
326 Vacant
327 Detwiler Ella Mrs
328 Burns Wm
329 Roshong Henry C
330 Manderachi Michl
331 Marina Benj
332 DiFrancesco Pauline Mrs
333 Culp Chas
334 Talonni Harry
335 Rondenbaugh Chas
336 Sardella Pasquale
337 Shainline H Louisa Mrs
338 Marcone Anthony

(Trade Mark) Where To Buy? Consult the Classified Business Lists In This Directory

(Trade Mark)

The City Directory is a Catalog of your City

The Nor-Mont Motor Co.
FRANKLIN - VIKING - OLDSMOBILE
NORRISTOWN - - POTTSTOWN - - PHOENIXVILLE

Marshall E—Contd
340 Ciaccio Anthony
342 Vuoto Gaetano
343 Valerio Anthony
344 Coscia Pasquale
345 Derfler John H
346 Henniss Emma
347 Dippilito Carmine
348 Russo Antonio
349 Marino Peter
350 Culp Harry F
351 Kenney Cath Mrs
352 Malone John
353 Golntie Dominick
354 Picard Salvatore
355 Strimel Wm F
357 Marinaro Pietro
358 Interrante John
359 Nicola Jos
360 Holy Saviour Convent
361 Hogan Kathryn Mrs
364 DiGeorge Carmine
365 Catania Harry gro
Alba Mary Mrs
366 Vacant

Walnut

Holy Saviour School
400 Currera Jos
402 Cirafiri Rose Mrs
404 Interrante Eva Mrs
406 Couchara Vincent florist
408 Leonard Mary Mrs
410 Cacars Tony
412 Edmunds Robt
413 Gambone Stanislaus
415 Lenhart Jos S
416 Bateman Carrie
418 Buckley Harry G
422 Narducci Ralph
424 Doran Patk
428 Gallullo Semone
430 DeBono Tony
434 Piciario Michl
436 Spinelli Alex
438 Hallowell Nellie Mrs
439 Ciccarone Michl
440 Lenardi John

Violet

Olivet Baptist Church
501 Ciccarone Louis
505 Bolognese Raymond
509 D'Lucia Mike
513 Venezia Morris
514 Coscia Ralph
515 Catagano Jas
516 Gulotta Peter junk
517 Peche Steph
526 DiSippio Thos
528 Mulligan Patk W
530 DiLucia Attilio
532 Branco Salvatore
534 DeMarco Anthony gro
536 Crawford John A Rev
Presbyterian Italian Mission

High

600 George Washington Public School
604 Vacant
606 Vacant
608 Angello Alfonso
610 Shaw Annie Mrs
612 Marchede Peter
Maurceri Pellegrimo
616 O'Brien Frank J
618 Pasanando John
620 Timbario Thos
622 Calabrese Josef
623 Bono Philip
624 Madone Carmen
626 Arena Alfonso
645 Pizzio Enrico
647 Falco Jos
Sutara Mike
649 Zito Andrew
650 Mirabile Antonio gro
651 Moricca Jos
652 DiSalvatore Enrico
653 Bono Philip moving
655 Karr Geo D
Powell Frank C
662 Butera Frank
664 Ricciole Cosmo contr genl
665 Mirabile Jos hauling
666 Vacant
667 Bona Augustine
668 Greco Gaetona
671 Milito Michl
673 Milito Harry
674 Marino Jos gro

Tremont

700 Milito Tony
701 Greco Tony
714 Dotts Sylvester
716 Catagno Vincenzo
724 Catagno Mike
726 Maleto Salvatore

Sandy

Jacobs Ellen Mrs
Payne Henry C
Milito Ignazio

JOHN J. CORSON
Real Estate Properties Financed Mortgages Bought and Sold
All Kinds of Insurance Building and Loan Associations
Corner MAIN and CHERRY STREETS Phone 770

Consult the CLASSIFIED INDEX FOR Anything You Wish to Buy

The Most Complete Classified Lists in the City Are Those in This Directory

Use the Directory to Direct

VALLEY FORGE HOTEL
L. S. BARNES, Manager ROOMS, $2.50 up—Single and Double
Main Dining Room and Coffee Shop Open 7 A.M. to 9 P.M.
22-28 EAST MAIN STREET, NORRISTOWN Phone Norristown ★3260

MARSHALL W—From 547 Swede to Forest av
11 Pennsylvania Shoe Repairing Co
14 Walsh Jas F confr
16 Grand Army of Republic Hall
Ladies' Auxiliary General Zook Camp S of V No 244
General S K Zook Camp No 244
Zook Post No 11 G A R
Norristown Lodge No 126 Fraternal Order Beavers
Ladies' Independent Order of Reindeers Valley Forge Herd No 3
17 Norristown Damp Wash Laundry Co
18 Downey S Springer
19 Norristown Rifle Club
20 Subers Carson
21 Mennonite Gospel Mission
Detweiler Wm G
24 Quigley Hugh G confr
25 Synagogue of the Honor of Israel

Cherry

109 Garrison Ellen M Mrs
111 Weidemoyer Waldo B
112 Bennett Wm
114 Lukens Norris C
115 Vanhorn Elber
Fox Robt C
116 Craft Claude B
117 Moyer Bertha F
118 Guie Frank F
120 Kline Milton B
121 Ungerleider Goldy Mrs
122 Huber George
123 Hoffman David R
124 Cauffman Laura M
125 Rambo Lawrence

Norris

126 Jochinke Louise Mrs chiropodist
127 Smith Maggie Mrs
128 Treichler Kate M Mrs
129 Teany Anna M Mrs
130 Dougherty Alf W
131 Huber Christian jr
132 Michener Bella Mrs
133 Rambo Essie M Mrs
134 Wolford Mahala S
135 Huber LeRoy
136 Meeser Harry S
137 Shaw Rose Mrs
138 Earl Alf contr plastering
139 Ditzler Levi A
140 Slingluff I Minnie
141 Hendricks Harold
142 Naile Chas E
Naile Clara B drsmkr
143 Stout Morris
144 Earl Karl J
145 Englert Matthew J
146 Diliberto Philip barber
147 Phillip Wm H
148 Miles Jacob Mrs

Barbadoes

Scheidt Adam Brewing Co
200 Walker Frank W
202 McGlahan Carl Mrs
204 Simpson Bros seeds and feed

Markley

Mann Chas W Motor Co Buick sales
301 Solomon Augustus G building materials
304 Dengler Harry O coal

Corson

Graber & Duffield auto elec
325 Cassel Walter L
326 Megay Wm Mrs
327 Detwiler Ella Mrs
328 Schantz Jacob P
330 Kulp Geo W
332 Harkins Edw
334 Evans & Heinsbach plmbr
335 Wismer Amos S
336 Charme Water Wave Shop
337 Vacant
338 Haddy May Mrs
339 Allen Wm R
340 Youngjohns Ernest J radio
341 Steelman Jacob H
342 Teany Annie E Mrs drsmkr
343 Jones Morris R
344 Hurwitz Harry dry gds
345 Vacant
rear Supplee Harmon F
346 Rhoads Frank leather

Astor

400 Reeds West End Drug Store
Post Office sub station
Farrell Anna B Mrs
Wildwood Mfg Co pat meds
401 Ehly I Milton gro
402 Evans Chas C real est
Cornog Havard G ins
403 Eagens Warren H confr
404 Ralston Geo R real est
Ziegler Mabel beauty shop
405 Allebaugh Elmer S contr mason
Barnes Dasie Z Mrs nurse
406 West End Variety Store
407 Bemesderfer John K picture framing
Carter Allen L
407½ Rakes John B barber
Ottinger John
409 Gardner Furniture Store
411 Vacant
412 Yeagle Apts
Seigman Geo E

MORE GOODS ARE BOUGHT and SOLD THROUGH THE Classified Business Directory THAN BY Any Other Medium on Earth

(Trade Mark)

Consult the CLASSIFIED INDEX FOR Anything You Wish to Buy

The Most Complete Classified Lists in the City Are Those in This Directory

Use the Directory to Direct

THE Northwestern Mutual Life Insurance Co. of Milwaukee, Wis.
Low Cost Security Service
A. C. F. FINKBINER
Special Agent
509 SWEDE STREET
Norristown, Pa.
Phone 2013

CHEVROLET MOTOR AGENCY
Walter D. Wood
CHEVROLET SALES AND SERVICE
Call Norristown 2145 Main & Mill Sts.
for Economical Transportation
CHEVROLET

Marshall W—Contd
Earl Laura Mrs
Bodey Margt A
Knab Theo
Yeakle Saml N
413 Vacant
415 Egbert Eug D justice of peace
Geatens Jos H meats
416 Vacant
419 Kratz Melvin A confr
Dunlop Robt
421 Buler & White elec contrs
Carolyn Beauty Shop
Entenman Wm F
424 Hubley B Frank phys
Lyle Chas H
426 Bean Emanuel H shoes

Chain

500 Western Market House Co of Norristown
Pester Fred W meats
Momme Bros produce
501–503 Neiman Hardware Co
505 Allebaugh Elmer S brick contr
Boughman Laura
507 Wenof Irving J dentist
Uncle Willie's Tire Store
Goodman Lewis
508 Mitchell Chas M pat meds
509 Watson Clarence L produce
510 Norristown Penn Trust Co (branch)
511 Star Shoe Repairing Co
Watson Clarence L
Walters Goff B
512 Vacant
513 Hutchison David A plmbr
513 Zollers Dwight H
Jones Jos F jr
514 Picone Melchiore barber
Sheilds Chas barber
516 Ruskin Abram drygds
517 Hallman & Radcliff men's furngs
518 Fisher Ira M stationery
520 Norristown Engraving Co
Stephens John jr
521 A & M Store produce
522 People's Meat Market
523 Bean Walter S confr

George

600 Biberman Bros Inc dress mfrs
601 Lewis Geo W drygds
602 Weidman Bros barbers
603 Vacant
604 West End Flower Shop
605 Ye Radio Shoppe
Knipe Stanley R
606 Custer J Ralph confr
Custer Harry
607 Nester Leon H sporting gds
609 Spare Jeremiah K
610 Reiff Bros bldrs
Reiff Danl L
Stone Johnston B gro
611 Moser Harry hdw
613 Simpson Harry M contr and bldr
Lutz Frank B
614 Home Restaurant
Selinger Gerald J
Bayliss Leland C
615 Reese Walter J
616 Stine Clarence barber
Ehling Reuben W
Seltzer Florence Mrs
618 Eaton Ira N shoerepr
619 Cassel Justus K
620 Whitman Meat Market
621 Woodward Drug Store
Fishburn Harvey W
Slaughter Harry

Kohn

700 Sensenig David S heaters and ranges
Sensenig Raymond
Custer Bernice Mrs
701 Thomas Esther M
702 Petaccio Paul barber
Westmar Theatre
703 Minker Eliz E Mrs
704 Kocher Thos A baker
705 Rhoadarmer Grant
707 Heavner Geo N
708 McFadden Leo J
Matthews W Q
709 Marsh Vincent
710 Steinbach Wm A jr vet
711 DelPizzo Nunzitoa
713 Danehower Laura N Mrs
714 Bergey Elmer
Lowrey Saml D
715 Schultz Hannah E
716 Berger Wm
717 Althouse Wilson D
718 Gordon Wm R
720 Paine Earl W
723 Sands Imogena
725 Mulligan Geo D phys
King G Russell

Haws av

800 Haws Avenue Methodist Episcopal Church
801 Calvary Baptist Church
813 Smith Henry G W clergyman
815 Bailey Arth H undtkr
Baily Apts
Kite Addie H Mrs
MacIntyre Eliz Mrs drsmkr
818 Brendlinger E Leidy
820 Dunaway Homer K undtkr
822 Johnson Milton R

CONSULT THE Classified Business Directory for anything you wish to buy
The Most Complete Classified Lists in the City are those in this Directory

Phone 3800
D. M. YOST COMPANY
MAIN and DeKALB STS.
Dress Fabrics
Lingerie
Hosiery
Gloves

Mark Saml T
824 Hoey John V
825 Gotwals Elias D
826 Rex Wm H
827 Dill Wallace W phys
828 O'Rourke Frank
829 Singleton Ira C auto repr
830 Dunlap Thos
832 Cordonna Pietro
833 Wangner Geo
834 Brandt Harvey S
835 Staub Wm E clergyman
Walker Sheldon

Stanbridge

900 Fox Maude R Mrs
901 Yeakle Amanda S Mrs
902 Leiby Peter B
903 Deegan Mary
Powell Wm
Famous Margt Mrs
905 Roberts Enos jr ins
907 Heebner Sophia M Mrs drsmkr
908 Kingsbury Chas
909 Herbert Evan A
910 Bateman Geo T
911 Lewis Dio L
913 Grater Ursinus
914 Weinberg Michl B
915 Brendlinger Lovina Mrs
916 Reese Wm J
917 Long Oscar C
918 Keplinger Danl W
919 Insull Saml H
920 Kennedy John S
921 West Mar Pharmacy
922 Amonson Fred M chiropr
923 Besemer Lillian M Mrs cigars
924 Kocher Thos A
925 Keffer Chas W
Custer Annie G
926 Brecht Sarah K Mrs
927 Shenkle Genevieve C Mrs
928 Hitner Wallace C
929 Gearhart Wm M
930 Phillips Willis L paperhngr
931 Keller Mary J Mrs
932 Dearden Walter ice cream
933 Cassel Benj C
935 Tinkler Brinton J

Noble

1002 Bowman Jos R mus tchr
1006 Long Mira C Mrs
1009 Glessner Cyrus T cleryman
Christ Reformed Church
1010 Meyer Albert B
1011 Danehower Jos H
1012 Godshall Vincent
1014 Walter Emma L Mrs
1015 Ralston Geo R
1016 Vacant
1017 Umstead Mary B Mrs
1018 Middleton Thos R vocal tchr
1020 Seiser Emeline
1021 Gottschall Robt J clergyman
1022 Montague Wm B
1023 Beyer Linwood B
1024 Gerhard Homer S
1025 Behney Harper L
1026 Hiltner Will D
1027 Evans Edw J
1028 Hiltner Harry P
1029 Penna Indemnity Corp
1030 Wilson Albert P
1031 Kirtz Saml W
1032 Danehower Harvey B

Buttonwood

St Francis R C Church
1100 Wisler Philip L
1102 Dreby Henry C
1104 DeHaas Linwood H
1106 Foster Edwin
1108 Neale Thos S jr
Maxwell Harry jr
1110 Bingaman Paul S
1112 Rambo Chas E
1114 Henry John A
1116 Gray Jas

Hamilton

1220 Vacant
1222 Vacant
1224 O'Neil Nelson C
1226 Reiner Horace
1228 Wilson Calvin H
1230 McCoy Kenneth A
1232 Boyer Herbert W
1234 Doran Jos W

Selma

Forest av

Stewart Thomas J Junior High School
1419 McElhatton Michl

Center av

Whitehall rd

1803 Middleton Geo W
1845 Middleton Jos C
1851 Middleton Danl S
1856 Harrar Nathan D
1857 Powers Marie L Mrs
1859 Pharr J D
1860 Ellis Raymond
1865 Link Julius H
1869 White Frank B contr and bldr
1870 Ellis E Lettie Mrs
1872 Haws A Mason excavator
1879 Rittenhouse Roy H
1911 Heebner Wilson K
1919 White George
1939 White Anna M Mrs

Burnside av

1942 Love Chas J
1946 Frankenberg Russel M

McFARLAN LANE — Westerly from Church

Gardiner Broom Co
Vollmer Chas Garage

Real Estate Insurance
BUTERA REALTOR
NOTARY PUBLIC
Italian Interpreter
LICENSE TAGS
24 to 48 Hours
6 E. AIRY STREET
Phone 251
FRANK S. TROUT, Mgr.
REAL ESTATE DEPT.

(Trade Mark)
THERE ARE SMALL CATALOGS IN THIS BIG CATALOG OF YOUR CITY
Consult the Buyers' Guide

Awnings
Shades
Flags
Decorations

Walter F. Yost
DeKALB Corner AIRY
Telephone 1000
Opp. City Hall Norristown, Pa.

Curtains
Tapestries
Laces
Madras

(Trade Mark)
YOUR CITY DIRECTORY Answers All Questions as to Whom You Are Looking for and Where They Can Be Found

McKINLEY AVENUE—From 530 West Lafayette south to Washington
Dill Co pat meds
Vacant

MILL—From River Front north to 224 E Main
Schall Coal Co
101 Vacant
105 Vacant
203 Vacant

MINOR—From 821 Green east to Arch
216 Vacant
218 McCade Thos J
220 Detwiler Elmer J
222 White John
224 D'Amico Anselmo
226 Kulp Henry
228 Como Vincent
230 Morrison Saml J
232 Schmeer Harry G
234 Booz Franklin F
236 Lattanze Frank
238 Decerio Jas
240 Rapp Harold
242 Lee Frank L
244 Murray Maggie Mrs
246 Santangelo Jos
248 Tornetta Bennie
250 Ganley Wm B
252 Vacant
254 Jones L Frank
258 DiVincenzo Lorenzo
260 Wood J Arth
262 McGrath Francis J
264 McCormick Michl A
266 Templeton Geo J
268 Fosco Thos
270 Krier Chas L

MOGEETOWN — Northeast of Ridge rd
1 Salomone John
2 Pellecchia Antonio
3 Sesso Frank
4 Vacant
5 Vivolo Donato
6 Meolla Wm
7 Lenzi Luigi
7½ Iannelli Jos
Norristown Trucking Co
8 Martello Zeke
9 Salomone Wm
10 Molinaro Pillerino
11 Carbo John
12 Meolla Lorenzo
13 Nave Dominico
14 Nave Carlo
15 Frangiosa Michl
16 DiCeintza Paul
17 Decicco Nick
18 Salamone J Batisto
19 Meolla Mary Mrs
20 Mastamerine Antonio
21 Dellangelo Saml
22 Molinaro Wm gro
24 Marino Soloman
25 Romano Wm
26 Imperial Chas
27 Gambone Salvatore
28 Marino Rose Mrs
29 Ciocolo Pasquale
30 Gambone Pasquale
31 DeLeo Salvatore
32-33 Franjose Pasquale
33½ Romano Nick
33¾ Borzalleca Anthony
34 Rosa Vincenzo
35 Pellecchia Anthony
36 Marinaro Adolph
37 Delangelo Carmine
38 Chinciulli Nicholas
39 Vacant
40 Saiterbio Sulivan
41 Ciaralo Anthony
42 Longo Salvatore
43 Iacavetti Jos
44 Franjose Salvatore
45 Caccavo Dominick
46 Salomone Tony

MONTGOMERY AVENUE—North from 1455 W Main to Marshall
Fox John A marblewkr
Bryan Wm
Vacant
Taglieber Danl F
Pierson Raymond H

MOORE—From 522 Arch east to Sandy
301 Cottonaro Giuzeppe gro
302 Amodio Menzi shoe repr
305 Puleo Diago
307 Debeno Alphonzo
309 Tornetta Chas
311 Coccia Frank
313 Coletti Augusta Mrs
314 Bondi Jos
316 Wilson Jas
317 Gianone John
318 Caraciappa Salvatore
319 Termina Benj
320 Shannon Davis
321 Delanti Pasquale
323 Powel Jos
324 Smith Jas V
325 Venezia Chas
326 Martese Francis
327 Brown Chas
328 Neal Edwin
329 McFarland Cicero
330 Shannon Lorenzo J
331 Beitz Joe

CRISMAN & QUILLMAN
Plumbing Heating and Electrical Contractors and Supplies
204 DeKALB
Tels. 3820-3821
Norristown, Penna.

CONSULT THE
Classified Business Lists
IN THIS DIRECTORY
If You Would Find What You Wish to Buy

332 Johnson John L
333 Malienda Salvatori
334 Santangelo Chas local express
335 Billella Jas
336 Prinzivalli Albert
337 Russo Jacob
339 Amplo Harry
341 Alba Harry
342 Marino Pete
343 Coletti Chas
344 Caparo Chas
345 Lee Jos
346 Perricone Atavio
347 Rose Frank G
348 DeAngelus Jos
349 Cimmino Natalie
350 Jordan Nesbit T
351 Coletti Jacob
352 Gallo Guiseppe
353 Genuardi Jos
355 Bergantino John
357 Santangelo Angelo
362 Wells Coleman
Morris Chas
364 Toto Andrew gro
365 Alege Matteo
366 Macaluso Jos gro
367 Licato Michl
376 Tornetta Lawrence barber

Walnut

402 Nicoloso Vito gro
404 Paschal Thos
406 Vacant
408 Billero Chas
410 Santangelo Jos
412 DeRocco Paul
417 DeCarlo Tony
419 Billitto Lillian Mrs
420 Catanzaro Mike
422 Maccolina John
423 Billela Michl
424 Ried Lucius
425 Ricculo Salvatore
426 Sarafino Rose Mrs
428 Tracrucia Rosario
429 Giaimo Harry
430 Punio Tony
431 Malanti Jas
432 Gorora Frank
433 Piazzo Jos
434 Catonia Vincenzo
435 Cattano Jas
436 Scabatino Jos
437 Rosa Julian
438 Monascacca Philip
439 Bono Vito
440 Venezia Tony gro
442 Cotteta Salvatore
444 Ragusa Chas
448 Acanto Salvatore
450 Carey Fred
451 Arena Vincenzo macaroni mfr
452 Darante Gus
453 Arena Vincenzo
455 Gianno Matthew
456 Conley Geo

Violet

501 Pumila Steve
502 Black Sampson
503 Bono Michl
504 Bacchi Jas gro
505 Tornetta Chas
507 Catanzaro Chas
508 Vacant
509 Bono Salvatore
510 Allison Pinkey
511 Bono Steph
512 Watson Walter I
514 Angelo Chas
Lisinecca Steve
516 Bacchi Pizzaro
517 Bondi Jas barber
518 Bacchi Rosario barber
519 Deer John
520 Catagmus Chas
521 Bono Giacomo meat retail
522 Billeta Peter
523 Rocusso Peter
524 Santangelo Matteo
525 Ragusa Peter
526 Diechedue Peter
528 Santangelo Matteo
530 Vacant
532 Gerner Geo
534 Vacant
535 Sclafani Mary Mrs
536 Genuardi Ignacio
Marchese Steven
537 Russo Jos gro

High

600 Russo Chas gro
601 Venezia Jos
606 Montelleone Tony
612 Interrante Benj
614 Vacant
616 Blassano Chas
618 Zummo Thos
622 Zummo Antonio

PHONE 2273
JOHN J. BOLGER
Cut Stone Contractor
Ford Cor. Lafayette, Norristown

TOWING
AUTOMOBILE REPAIRING
OILING
GREASING
J. WILMER LARE
211 PEARL STREET
Norristown, Pa.
DAY AND NIGHT SERVICE
Day Tel. 4377-W
Night Tel. 3484

CONSULT THE Classified Business Directory for anything you wish to buy
The Most Complete Classified Lists in the City are those in this Directory

Agents
DUNLAP TIRES
BRAKE LINING
Automobile Accessories

The Hoffman Rubber Co.
522 DeKalb Street
Norristown, Pa.
Tel. 723

Vulcanizing
OFFICIAL HEADLIGHT STATION
We Sell DUNLAP TIRES Exclusively

The Directory is the common medium between Buyer and Seller.

Moore—Contd
624 Zummo Alfonso
626 Certo Jacob
628 Marinella Grace Mrs
632 Taramino Accursio junk
634 Taramino Jas
637 Mandracchia Mike
638 Amato Sam
639 Russo Peter
642 Catagnano Jas gro
643 Santangelo Serverio
644 Russo Leo
646 Morella Rosario
648 Brook Sam
650 Butler Jannie Mrs
652 Vacant
653 Dabena Josephine Mrs
654 Marione Vitto
655 Bondi Dominick
656 Balastero Aboroet
658 Bono Salvatore
661 Bruno Bros hauling
662 Macamita Chas
663 Scavi Frank
664 Montelleone Accursio
669 Sutra Mike
670 Vitabile Jos gro
671 Castranova Jas
673 Bruno Chas
675 Cusumano Chas

Tremont

700 Corrello Anthony
701 Cicala Chas
702 Cirafesi Benj
704 Lauro Saml
705 Bono Walter
706 Saladino Sebastino
707 Cicala Mary Mrs
708 Termini Chas
710 Frico Anthony
712 Manderachi Philip
714 Manderachi Dominick
722 Ragusa Vincenzo
724 Taramino Nuzzo

NASSAU PLACE—From Green east to 1451 Arch

200 March M Russell
201 Strauss Saml B
202 Markley W Claud
203 Ellson Herbert F
204 Moffett Chas A
205 Kehoe Thos F jr
206 Rittenhouse Donald K
207 Rittenhouse Mary K Mrs
208 Richardson Franklin H
209 Bright Lloyd S
210 Weikel D Clarence
211 Wagner J Leroy
212 Horrocks Harold
213 Stewart John S jr
214 Anselm Frank R
215 Faulkner E Thos
216 Watkins Alonzo J
217 Ruth Elwood G
218 Umstead Raymond S
219 Worth Harry A
220 Diehl Edmund S
221 McGuffin Thos J
222 Johnson Danl S
223 Stephens Cath J
224 Wager Benj F
225 Guilbert Mark E
226 March I Ralph
227 Allabough David

NEW HOPE—From E Oak north to Boro Line

NOBLE—From the river north to Sterigere

Jackson

Ballard Knitting Co Inc

W Washington

116 Bell Francis L
120 Bryan Eleanore A
122 VanLeer Steph E
131 Keiter Jos D
135 Detwiler Jennie Mrs

W Lafayette

200 Vacant
201 Baker Arnold
202 Keller Warren E
203 Tyler Ernest A
205 Snell Wm H
206 Sinclair Jos M
207 Carn Ellwood C
208 Haws Raymond M
209 Lattimore Horace L
210 Cunningham Maggie T
211 Houser Geo W
212 Richards Edw G
213 Berk Henry B
214 Moore Emma C Mrs
Benner Emmet R
216 Baird Clara Mrs
217 Metzger Ariel D

W Main
W Airy

501 Smith Stanley

(TRADE MARK)
Who Sells It?
Is Answered By the Classified Business Lists In this Directory

ASBESTOS INSULATING CO.
GUTTERS SPOUTING METAL WORK
— ROOFING —
IN ALL BRANCHES
Phone 791-2 MAIN and ASTOR STS.
SLATE TILE ASBESTOS

NORRISTOWN TYPEWRITER COMPANY
Typewriters—Expert Repairing and Rebuilding
416 DeKALB STREET Telephone 1136 NORRISTOWN, PA.

503 Hirsch Chas jr
505 Gilmore Herbert
507 Kreiger Viola M Mrs
509 Nuss Milton R
510 Wolf Edw P
511 Cunningham Anna W Mrs
512 Pickell Uriah L
513 Cardy Wm J
514 Ditterline Thos E
rear Snyder Raymond H
515 Moyer Owen S
516 Pennock Lewis L
517 Wetzel Herbert E
Wetzel Ervin D
rear Wetzel E D & Son woodwork
518 Naylor C Harry
519 Frey Anna N Mrs
520 Rodenbaugh Frank R
522 Smith Howard contr
524 Loose Warren N
525 Reese Mary E
526 Patterson Elmer L
Lukens Mary E
528 Rowan Harry
529 White Geo H
530 Bean Alvin
531 DeHaven H Clifford
532 Yocum F Elmer
533 Sperry Norman
535 Griffiths Benj A
536 Hendricks John F
537 Groff Howard J
538 Hoopes Lewis C
539 Johnson Harry
541 Vacant
542 Elder Wm E
Allerton Ernest
Elder Nellie S nurse
544 Miller Chas W
545 Tolson A Russell
546 Jacobs Harry
Ingham Robt
548 Starr Eva E Mrs
550 Yocum S Elvin
552 Kulp Chas S
554 Jamison Chauncey
555 Vacant
Sarsteat Wm
556 Dowlin Jas B
558 Brendlinger Morris H
559 Lincoln Public School
560 Long Gustav L
562 McArthur Thos
564 Moore John N
566 Snyder Chas W
568 Nolan Annie Mrs
570 Gotwals Irwin J
572 Sisters of St Joseph

W Marshall

Christ Reformed Church
600 Mock Ralph D
601 Tinkler Clarence W
602 O'Neill Frank C
603 Derr Martha Mrs
604 Schultz Margie C
605 Becker Bella Mrs
606 Jacobs Wm M
607 King Roland F
608 Sherid Stevella L
609 Potter Jas W
610 Becker Francis W
611 Landis Jas B
612 Fronefield Saml B
613 Vacant
614 Faulkner Thos P
615 Schnabley Chas R
616 Hallman Deems W
617 Hall Frank M
618 Evans Geo
619 Green C Robt
620 Ganger Martin J
621 Hartenstine John
622 Vacant
623 Woodland Horace L
624 Hight Chas E
625 Loux Titus S
626 Scheirer Harold K
627 Taylor Robt B
628 Faul Wilson W
629 Linderman Reynolds D
630 Bowen Wm S
631 Moll Wm H
632 Sampsell Floyd E
Sampsell Laura Y Mrs chiropodist
634 Finley Mark
636 Krieble Chas C
637 Hutchison Walter S
638 Dotts Naomi drsmkr
Ross Mary E Mrs
639 Johnson Horace H
640 Mann Hyman

W Oak

703 Brady Chas A
705 Bean Thos B
707 Armstrong Geo W
708 Wells Howard K
709 Raup M LaRue Mrs
710 Munshower Saml T

(TRADE MARK)
Where To Buy?
Consult the Classified Business Lists In This Directory

Gas and Electric Service
Philadelphia Suburban Counties Gas and Electric Company

Norristown Times Herald
MONTGOMERY COUNTY'S GREAT HOME NEWSPAPER
Published Every Weekday Evening Telephone 2500

(TRADE MARK)
The City Directory is a Catalog of your City

ACCOUNTANT
John E. Brogan
McGINLEY BUILDING
2 W. MAIN ST.
NORRISTOWN, PA.
Tel. Norristown 3588

Noble—Contd
711 Allebach D Tyson
712 Burroughs Adding Machine Co
Young Hobart M
713 Cook Jos W
714 Cox L Prescott
715 Swartz A Warren
716 Adle Theo A
717 Copenhafer Henry T
718 Hipple Adam B
719 Wampole Harry A
720 Shelly Frank R
721 Tyson Elwood M
722 Johnson Ambrose
723 Schwartz Oscar L
724 Haigh Jacob S
725 Scheidt L Paul
726 Jacobs Homer M
727 Jessop Clarence J
728 Gotwals John A
729 Pifer Wallace G
730 Morgan Harry S
731 Hunsicker Harry T
732 Longo Val D
734 Bell Vallie E Mrs
735 Gerhard Marvin S
736 Johnson Wm W
Johnson Wm E contr
737 Ault Howard K
739 Sands Frances S
740 Houghton Raymond F contr
741 Rauhood Albert
742 Clarke Earl M
743 Stickler Lloyd E
745 Smith Clayton G

W Elm

800 Flemming Oscar W
802 Smith Jos J
803 Beyer H Weldon
805 Yoder William H
807 Hathaway John G
809 Whitesell John C jr
811 Harley Allen G
813 McCall John J
815 Lemon Crawford T
817 Williams John P

Beach

902 Morris Jas L
908 Haley Luke

James

Sterigere

NORRIS—From W Airy north to W Marshall

500 Galligher
501 Vacant
502 Beatty Theresa
503 Jones Millard
504 Hathaway Mary A
505 McGranahan Hugh B
506 Williamson Mills
507 Bisanzo Dominick
508 Baird Sara Mrs
509 Collins John M
510 Detwiler Danl C
511 Meder John
512 Dicicco Ralph
513 Morris Saml
514 Vacant
515 Pickell Raymond A
516 Evans Norah V Mrs
517 Davis Thos L
518 Paul Leroy
519 Chiaravalloti Domini
520 McGuigan Matthew
521 Streeper Chas B
522 Ball Jas gro
523 Bailiff Howard
524 Vile Sarah J Mrs
525 Douglass Jas B
526 Vernini Luciano tailor
527 Baker Frank C
528 Mills Ira J
529 Leister Howard
530 Dearolf Richd L
531 Taggert Chas
532 Metz Michl
533 Maxwell Glenn H
534 DiMarcello Pietro
535 Pedrick Ella V Mrs drsmkr
537 Gallagher Cath Mrs
539 Carter Elwood N

OAK E—From 800 Swede east to Sandy

9 Morris Jas E
11 Benz Earl R
13 Dotts Wm Edw
15 Fratt John
17 Finan Michl J

Church

Vocational School
High School Manual Training bldg
Gotwals Grammer School
A D Eisenhower High School
28 VanFossen John sr
30 Sheldon Albert
32 Huston Lafayette

SEEDS FEED GRAIN Fertilizers
Poultry and Dairy and Garden Supplies
SIMPSON BROS.
204 West Marshall
Phone 1265

W. H. KNEAS LUMBER CO., Inc.
LUMBER — COAL — MILLWORK
AIRY and WALNUT STREETS
Bell Telephone 2975

Established 1886
I. F. MARCH'S SONS
Phones 425 - 426
BOXES NAILED OR IN THE SHOOK
FOURTH AND MILL STREETS
BRIDGEPORT, PA.

34 Keating Thos
36 Hassinger Thaddeus
38 Bear Ella Mrs confr
40 DiFelice Antonio
42 Parvin Carrie Mrs gro
44 Galullo Fred barber
46 Jeffersonville Tailors
48 Simpson Mary B
50 Evans Howard B gro

Willow

McCann Free Public Library

DeKalb

196 Muscarelli Harry
198 Vacant

Green

200 Brandon Anna R gro
202 Donahue Margt G Mrs
204 Hoeppner Julius G Rev
206 St Paul's German Lutheran Church
211 Breen John
213 Croll Wm A sr
Croll Harry L piano tuner
214 Brandon Howard A
McLaughlin Frank hauling
215 McCoy Sarah J Mrs
216 Hogan Loretta
217 Fennell John J
218 Sperry Irene drsmkr
219 Burke Eliz J Mrs
220 Muscarelli Frank
221 Lynagh Jas J
223 Aversano Francisco
224 Galliger Jack
227 Fragale Frank
228 Klotzback Geo H
229 Sheehy Edw A
230 Ganley Anastasia Mrs
231 Irvin Anna I
232 Vacant
233 McGuffin Hannah Mrs
234 Hogan Wm J
235 Graham Robt W
236 Harkins Jas
237 Mulhall Annie E Mrs
238 Bechtel Frank
239 Foley Mary Mrs
240 Boyle Jas
241 Kilmartin Mary E Mrs
242 Barone Gasper
243 Gear Helen Mrs
244 Brophy Wm B
245 McMichael Wm
246 Kelly Mary H
247 Rhoads Harvey A
248 Reilly Annie Mrs
249 McLoone Patk
251 Fleming Francis R undtkr
253 Vacant

Arch

300 Schlosman Martin
302 Silvy Mary Mrs
304 Melly Patk
306 Steinhilber Jacob
308 DeReniggio John
310 Feeney Bridget T
312 Rodgers Harold D
314 O'Brien John
316 Camel Francis
318 Weldon Henritta Mrs
320 Ginyard Henritta Mrs
324 Diminno Jos
326 Schultz John
328 Butler Mary Mrs
330 Williams Luther
332 Crawford Edw
342 Smith Horace
343 Kelly Mary Mrs
344 Hall Chas
345 Bloomer Lawrence
346 Blockson Chas
347 Coval Mfg Co rug mfrs
350 Santangelo Rose Mrs gro

Walnut

400 Pristia Thos
402 Asco Chas
404 Turano Albert
406 Labelle Michl
408 Scaduto Accusia
410 McCurdy Alex
412 Sutra Jos
414 Ryder Patk
415 Cosumano Buster
416 Gianno Paul
417 McNamara Katie
418 Beatrice Chas
419 Price Jas W
420 Guardino Jos
421 Woodberry Lorist
422 Lenzi Chas
423 Brown Jas
424 Venezia Harry
425 Williams Gus
426 McCurdy Danl
427 Vacant
429 Arena Angelo gro
Jones Roswell

Violet

531 Russo Frank

High

601 Tornetta Cath Mrs
615 Amato Frank
617 Pizza Tony
623 Sutaro Margt Mrs
625 Mathae Lason
627 Marino Michl
635 Prinzivalli Guiseppe
639 Vento Gus

Tremont

701 Piazza Gus
703 Tuturesca Francisco
713 McClure Mack
Ragusa Jos
715 Gambone Ralph
717 Venetzia Tony

MARSELLA PHOTO STUDIOS
21-25 Curren Arcade
53 East Main Street
Tel. 562-J
OPEN DAILY
Sundays 9 to 5
Photographers
PORTRAITS and COMMERCIAL Photographers
HERCULES MARSELLA, Proprietor
PHILADELPHIA STUDIO
3032 FOX ST.
Telephone DIAMOND 5687-W

Consult the CLASSIFIED INDEX FOR Anything You Wish to Buy
The Most Complete Classified Lists in the City Are Those in This Directory
Use the Directory to Direct

ICE
Keystone Ice Company
Phone 2681
MARKLEY and OAK STREETS
Norristown, Penna.
COAL

Who Sells It?
Is Answered by the Classified Business Lists In This Directory

Oak—Contd
719 Arena Earl
721 Russo Jos
Payne Henry C
Yeager Harry C florist

OAK W—From 800 Swede west to Boro Line
12 Pickell Walter C
13 Kingkiner Wallace
14 Carlin Elsie
15 King Blanche V Mrs
16 Beideman Ida Mrs
17 Cohen Wolf gro
18 Faust Chas B
19 Mack Jos
20 Edwards Jerry
21 Sperry Jacob F
22 Brown Wm
23 Gifford Mary L Mrs
24 Fisher Delia Mrs
25 Ditterline Henry gro
Busciacco Luigi
26 Ditterline Harry P
Cherry
Markley
Corson
Fowler & Wolfe Mfg Co radiator mfrs
Astor
Chain
George
Boyd Jas shoe repr
Kohn
708 Cox Eliza Mrs
709 Jones Jos H
710 Kleintop Jas E
711 Bosler Frank W
713 McLaughlin Sylvester G
McLaughlin Ralph justice of peace
715 Tyson John R
717 Davis Russell G
719 Sperry Aaron
721 Faulkner Thos
723 Hoopes Walter C
725 Harbison Russell A gro
Haws av
801 Hunsberger Linwood
809 Reed Earl L
811 Espenship Darwin
813 Matz John T
815 Glisson Caleb H
816 Faul Wilson W gro
817 Hofer Hugh B
819 Robison Mabel A
821 Pugh Ida M Mrs
823 Hallman Mary S
Stanbridge
Noble
Buttonwood
Hamilton
Selma
Forest av

OAKWOOD AVENUE—From 539 Hamilton west to Selma
1220 Hendrickson Wm R
1221 Burnett Jesse K
1222 Shaw Geo P
1223 Vacant
1224 Johnson J Thos
1225 Brockmeier Clarence C
1226 Hoopes Sallie Mrs
1227 Snyder Hiester
1228 Hunsberger Arth D
1229 Evans Frank H
1230 Baynes W Winfield
1231 Benkelmann John
1232 Hendricks Arth W
1233 Wagner Chas H
1234 Groff Jacob Z
1235 McGravey Alex
1236 Sherid Benj W
1237 Volz Chas A
1238 Grisdale Geo
1239 Horn Wm

ORCHARD LANE—From 2000 West Main south to Juniata rd
14 Ellis Raymond notary
Jefferson Realty Co
18 Kirkner Diller N
22 Dettra Milton M
28 Lyon J Howard
32 Rhoads F Alan
40 Decker Jas M
50 Brown David H

PEARL—From 365 West Lafayette north to West Main
101 Wentzel Chas S
103 Baumgard Martin
105 Robbins Earl
107 Greene Saml F
109 Zepp Wm sr
111 Vacant
113 Stileler Wilbur B
115 Christman Wallace J
117 Cooper Clara C Mrs
119 Vacant

SEE SUPERINTENDENT AT CEMETERY Telephone 473
Riverside Cemetery Company
NORRISTOWN'S BEAUTIFUL BURIAL PARK — Perpetual Care
G. CARROLL HOOVER, Secretary 502 SWEDE ST. Tel. 1348-W

MORE GOODS ARE BOUGHT and SOLD THROUGH THE Classified Business Directory THAN BY Any Other Medium on Earth
(Trade Mark)

Rugs
Draperies
Linoleums
Shades
Upholstering
D. M. YOST COMPANY
MAIN and DeKALB STS.
Phone 3800

121 Valentine Edw
123 Palsgrove Emma
125 Loughain Norman H
127 Hoxworth Linford
200 Walls Margt Mrs
202 Bechtel Henry
204 Yaskcoe Jos
206 Kirkner Elmer
208 Gillinger Theo
209 Zepp Wm F
210 White Jas W
211 Lare J Wilmer auto repairing
212 Cole Jos R
214 Granger Francis
216 Wells Wm
218 Wilmer John
220 Hughes Clarence
222 Henning Richd V

PENN E—From 400 Swede east to Walnut
14 Dannehower Wm F jr lawyer
Historical Hall
Lenhardt Elgin ins
18-20 Montgomery Trust Co
Montgomery Arcade
35 Montgomery Hose & Steam Fire Co
Campbell Chas J
36 Bock Ludwig
38 Norristown Maennerchor
40 Boyer J Frank plmb and heating
50 Vogt Otto W autos
Foster Chas W
52 Boyer Paul W
53 Norris Garage
54 Daub Chas M ins
Hayes Raymond K
57 Norristown Register Co
58 American Catholic Union ins
Pennsylvania Mutual Life Ins Co
Seel Louise S
60 Egan Jas Herbert lawyer
Klauder Geo E lawyer
Wanger Geo lawyer
King Lillie M Mrs
62 Jones Job real est
64 Home Owners Assn Inc
Yerger John M real est
68 Yerger & Burke Inc real est
Fox Leon H lawyer
Sa-Lax Mfg Co chemists mfg
70 Hunter P Frank jr ins
Jones W M Hiester bonds
DeKalb
102 Egolf Eliza
115 Eckert Philip
Stockdale Jos
117 Emery Harry S
119 Julian Tony
121 Greene Edw
123 Warriner John W
125 Coull Chas W
127 Dirato Jos
129 Ashbridge Alf
Green
201 Borzillo Peter gro
203 Flora Jas
205 Wallace Sarah Mrs
206 Haukey Norman
Wild Mabel
Lock Chas J
207 Mountain Salvidore
209 Angelucci Jas
211 Fazzini
215 Ciccocioppio Anthony
217 Felicitti John
219 Altieri Patsy
221 Fioravanti Emidio
223 Gaspari Eddie
Alleva Felix
225 Polledine Nicholas
227 Sanfelice Antonia Mrs
229 Auto Laundry
Holland Wm M
Mullen Geo W jr
233 Kulp John L
McGranahan Jas W
234 Vacant
236 Hardy Chas H barber
238 Pentecostal Holy Church
Taylor Jas
240 Carr John F
242 Strizziere Jos
244 Fragale Anthony
246 Raimondi Louis
248 Slocum Chas
250 Romanelli Domenico
252 Mouscarillo Alf
256 Gillam Edw
262 Roshong Martha Mrs
264 Dale Victor
266 Lawless Jos
268 McCloer Henry C
270 Church of God
Oney Jas H
Oney E Louise mus tchr
278 Murphy Thos B blksmith
Arch
Herbert Hosiery Mill
309 Piacitelli Henry
311 Colonial Auto Radiator Wks
313 Kelly T Elwood
315 Catagnus Benj jr
316 Falone Rocco
317 Froilo Jas
319 Salvatore Attile
321 National Freight & Delivery Co
323 Cantillo John
325 Newman Leon

The Schall Coal Co.
READING and LEHIGH COAL.
CEMENT, LIME, BUILDING MATERIALS
MOTOR STOKOR
GEORGE and STERIGERE STREETS
Telephone 725
Branch Office: LAFAYETTE and MILL STREETS
Telephone 56-M

(Trade Mark)
THERE ARE SMALL CATALOGS IN THIS BIG CATALOG OF YOUR CITY
Consult the Buyers' Guide

(Trade Mark)
YOUR CITY DIRECTORY Answers All Questions as to Whom You Are Looking for and Where They Can Be Found

CONSULT THE Classified Business Directory for anything you wish to buy The Most Complete Classified Lists in the City are those in this Directory

Tel. 1000
WALTER F. YOST
Interior Decorator, Wicker Furniture, Floor Coverings
DeKALB Corner AIRY, Opposite City Hall NORRISTOWN, PA.

Penn E—Contd
327 Daring Elwood D junk
329 Arena Harry
331 Graham Geo
333 Puccio Domenico
335 Nave Domenico
336 Pascol Chas E auto repr
337 Chance Rudolph
339 Carfagno Angelo
340 Dimino Carmen
341 Paciello Tony
342 Hallman Ambrose
345 Tanmarro Jos
347 Venditti Dominic
348 Colonial Bottling Works
349 Puche Arth
351 Barnshaw Chas F
352 Volupo Salvatore
353 Earnest Amelia Mrs
354 Vacant
355 Giannone Tony
356 Randolph John
357 Arena Nicholas
358 Marchozzi Angelo
359 Tormino Anthony gro
360 Puleo Katie Mrs gro
366 Capriott Domenic
368 Augustine Selerano gro
370 Linfante Arth
539 Termino Anthony

PENN W—From 400 Swede west to Markley
5 Court House Garage
6–8 Wamsher Clayton barber
17 Valley Forge Taxi Service
18 Herr Geo T plmbr

Cherry

Ferrish John W
101 Kipp Louise T
103 Standley Sarah A Mrs
105 Hamell Wm H
107 Ross Robt
109 Downs Cornelius J
111 Campbell Annie Mrs
113 Parrish John W
130 Take's Modern Auto Laundry
131 Rubin Lena Mrs confr
133 Shannon Annie hauling
133½ Vacant
134 Painter Conard B
135 Greene Walter R
136 Smith John
137 Wier J Irvin
138 Takeuchi Sotogiro auto laundry
Burnett Geo
139 Sullivan John J
McKernan Pearl Mrs
140 Schliesser Otto
Undercuffler Wm S
141 Steever Wm
142 Kenworthy Sarah J Mrs
Fulmer John D
143 Takeuchi Sotogiro
144 Cassel J Milton pntr
145 Boyer Ern grinder
146 Dearolf Harry H
147 Burns Francis
148 Fulmer Milton F
Garber Preston S
149 Evans G Wallace
150 Logrip Danl
151 Evans Edw
152 Irey Manning
153 Evans Thos L
154 Himmelreich Jack
Norristown Rescue Mission

Barbadoes

201 Hackman Howard M gro
Seitz Marie Mrs
Gehris Mary
203 Goepfert Albert
Hanley Anna T
205 Daniel Cath Mrs
206 Penn Vulcanizing Co
207 Barnes Harry
209 McCracken Wm
211 Kulp Jos D
213 Burnett Abbie Mrs
215 Hoffman Elwood T
217 McKeeney Francis
218 McQuaid John B
219 Coulston D Clinton
220 Groff Clifford P
221 Gaul Louis
223 Hart George S
224 Baird Cath A Mrs
225 Markley Frank S
229 King Jos N florist

PENNSYLVANIA AVENUE—From Riverside av to Riverside Cemetery
Delaney Danl J
Hartman Ellsworth
Norman John R
Otwell Chas G
Miskimmins Edw D
Rapine Chas H

PINE—From 1200 Swede north to Boro Line
1204 DeStefani Jas shoe repr
Bowman Howard E
1206 Golden Jos J
1208 Strunk Warren
1210 Kenny Wm C
1212 Curll Walter W

Wood

1314 Roberts Chas
1316 Roberts Ellwood R
1317 Kemp Wm M
1318 Lanigan Sarah A Mrs
1319 Schmidt Augustine

Telephone Norristown 2228
McD CLEANERS
308 East Main Street Norristown, Pa.

1320 Farra Frank H
1321 Parlaman Wm H
1322 Hitner Paul P
1323 Gearhart Archie G
1324 Buchanan B Elliott
1325 Deemer John H
1326 McDermott John F
1327 Dowlin B Atmore
1328 Williams John T
1329 Wolf Willis
1330 Clark Wm M
1331 Riley John T
1332 McGrory Jas V
1333 Keisen Linwood
1334 Levering Edwin W
1335 Haas Allan M
1336 Buchman John B
1337 Hewitt W Sherwood
1338 Vogel Aug
1339 Highley A Laura nurse
Sutch Geo R
1340 Robinson Wm S

Fornance

1416 Yost Melville D
1418 Keisen Raymond G
1419 Cloud J Fenton
1420 Thomas Jesse S
1421 Lewis Chas H
1422 Price John B
1423 McLaughlin Jas A
1424 Coffman Ruben J
1425 Haldeman Edgar C
1426 McCormick John R
1428 Rees John
1430 Yerger John M
1431 Beerbrower Sarah E
1432 Macolly Nathan M
1434 Holland Jas A
1436 Forrest Eliz A Mrs
1437 Esterly Francis R
1438 Potter Alton D
1441 Decker E D clergyman
Horn Carl W clergyman
1443 Asbury Methodist Church

Freedley

1529 Koons Paul W

Brown

1610 Oakes Saml F
Hopkins Claude taxi
Rinalducci Ralph J
1611 Mowday Meredith N
1612 Bentz Clarence
Batdorf Frank O
1613 Bloomer Albert F
1615 Titlow Walter S
1616 Green Wm S
1617 Vacant
1618 Horn Paul W
1619 Vacant
1621 Vacant

Roberts

1701 Kennedy John B
1703 Abbott Boyd R

POPLAR E—From Green east to Arch
201 Wills Harold B
202 Rubert Frank plmbr
203 Felten L Read
204 Heilemann John G
207 Priest Edwin K
209 Senior Chas I
211 Dee Mary Mrs
212 Stout Leroy
213 Sisson Russell A
214 Gleason Margt Mrs
215 Birmingham Jas
217 Ruberto Bertha drsmkr
Ruberto Jos
220 Crawford Alf
222 Malavolta Baslio
223 Buckley Patk
224 Batting Edw T
225 Huey Chas S
226 Mowday Geo W
227 Feliciarni Antonio
229 Stroh Jas
315 Genuardi Jaspare florist

POPLAR W—From Markley west to Harding blvd
Model Laundry

POWELL—From 1000 Swede north to Boro Line
1024 Peacock Van
1038 Jacobs Norman L
1039 Allebach Mary Mrs
1040 Yetter Elmer E
1041 Springer Miriam nurse
1042 Rex Harry C
1043 Prouse Willard G
1044 Corrigan Minerva
1045 French Mary E
1046 Werkiser Emma S
1047 Willans John M
1048 Gilinger Bertha
1049 Moore Harry F
1050 Gillam Sarah nurse
1051 Coburn John J
1052 Walker Thos K

Marr Oil Heat Machine
Marr Oil Burner
SALES — SERVICE
SEAVER-WHITE, Inc.
Phone 3650 NORRISTOWN, PA. 436 E. MAIN STREET

(Trade Mark)
Who Sells It? Is Answered By the Classified Business Lists In this Directory

(Trade Mark)
Where To Buy? Consult the Classified Business Lists In This Directory

Consult the CLASSIFIED INDEX FOR Anything You Wish to Buy
The Most Complete Classified Lists in the City Are Those in This Directory
Use the Directory to Direct

(Trade Mark)
The City Directory is a Catalog of your City

QUALITY JEWELRY WATCHMAKER
Jacob E. Cressman
DIAMONDS - SILVERWARE - WATCHES
88 E. MAIN STREET Tel. 2902-W NORRISTOWN, PA.

Powell—Contd
1053 Super Milford N
Super Anna L Mrs mus tchr
1054 Miller Harry J
1055 Edwards Elmira Mrs
1056 Pritchard Herbert O
1057 Edwards Jacob D
1058 Yeamon Leon
1060 Hartnett Wm J
1063 Ashton Penrose
1064 Gordon Jenny Mrs
1065 Didomenico Louis shoe repr
1066 Livergood Lucy
1068 Heffelfinger Kath
1069 Ludwig Calvin
1071 Rose Edmond
1073 Johnson John
1074 Interrante Vincent P
1075 Ashton Raymond
1077 Davis Clarence
1079 Tuskegee Tailors
1081 Matthews Amy Mrs hairdrsr
1083 Russo Jacob ice cream
1085 McCarthy Jas
1086 Pickell Harvey
1087 Schuler Robt
1088 O'Brien Cath Mrs
1091 Wismer Horace S gro

Spruce
Beach

1100 Montgomery Hospital
1101 Vacant
Thomsen Bertha
Bickel Leon
1103 Marchese Jos shoe repr
Pisano Harry
1105 Pisano Harry barber

Basin

1200 Krobitzsch Henerietta
1201 Worthington W Frank
1202 Herbst Reinhart
1203 Arnoldy Lena Mrs
1204 Yerger Sadie H
1205 Spencer Harry
1206 Jeavons Benj
1207 Owens Mary O
1208 Farrell Frank P
1210 Vacant
1211 Scheid Jacob L
1212 Murphy Jas T
1213 Costello Francis J
1215 Borneman Warren B
1217 Ciccarone Jos shoemkr
1218 Brogan Philip J
1219 Tipton Ralph F
Felix Annie R Mrs
Sullivan Anna Mrs
1220 Simcox Geo J jr confr
1222 Lewis Theo D
Hoover John L

Wood

Neiman Edw H confr
1300 Myers Harry T
1302 Wilfong Jos D
1304 Horrocks Minerva Mrs
1306 Witmer Victor
1308 Shoemaker Jesse
1310 Dettre Linn A
1316 Cressman Warren F
1318 Snyder John H
1322 Yeakel Geo K
1324 Vacant
1327 Blackfan Margt L
1328 Doran Lawrence J
1329 Kennedy E Carl
Bickhart Chas
1330 Kuhlman Bernhard
1334 Zimmerman Ellwood plmbr
1336 Crowther Ella E Mrs
1338 Bussa Harry K
1340 Romberger Ralph E
Osman Cath M mus tchr
1342 Freas Myrtle Mrs
1344 Lyle Clarence S
1346 Clemmer Geo H
1348 Bachenheim Harry
1349 Vacant
1350 McGovern Michl
1352 Johnson Isaac

Fornance

1400 Tinkler Saml E jr
1402 Bane Theo F
1404 Conran Edw J
1405 Smith Cora Mrs
1408 Noble John B
1410 Albertson Amos L
1411 Custer Harry S
1412 Bauer Wm
1414 Blanck Lillie H Mrs
1416 Styer Ellis K
1418 Moore Elroy John
1419 Adams Chas N
1420 Moore Clarence L
1421 Crawford J Craig
Crawford Julia L mus tchr
1422 Seltzer Walter H
1424 Walker Ida H
1425 Paist John D
1426 Griffith Saml B

Phone 3603 Elmer R. Schantz, Inc. General Upholstering Linoleums-Shades-Awnings Main and Corson Sts. P. O. Box 562

WHOLESALE RETAIL
THE RAINEY-WOOD COKE CO.
Producers of Foundry, Industrial and Domestic Coke
Phones: Norristown 4800, Ardmore 61500, Conshohocken 61500, Phoenixville 61500, Pottstown 61500 Main Office, Conshohocken; Plant, Swedeland

1427 Gibson Jos W
1428 Pusey Susan Mrs
1429 Lewis John M
1430 Kriebel Reuben O
1431 DeWan Dennis H
1432 Garber Max
1433 Ganser Herbert H
1434 Bauer W Earl
1435 Sheldon John C
1436 Irwin Wm
1437 Pflieger Raymond J mus tchr
Lenzi Alfonse
1438 Kelly Mart
1439 Corson S Cameron
1440 Lawson Raymond
1442 Beach Alexis P
1444 Glisson Harry B
1446 Souders Earl G
1447 Sweetwood Isaac A
1448 Brooke H Jones
1449 Hunsicker Mary E Mrs

Freedley

1500 Marr Cath F Mrs
1503 Newman Adolph delicatessen
1509 Musselman Wm S
1512 Mowday Howard D
1514 Dye John C
1515 Vacant
1516 Schlotterer Edmund L
Weissman Walter
1518 Bradley Danl L
1520 Woodland A Norris
1522 Snyder Harry E
1524 Mayfield Paul C
1525 Herron Sarah Mrs
1526 Holland Winfield S
1528 Johnson Jos F
1530 Yeager Robt
1532 Dietrich Harvey O
1534 Rowand Ellwood M
1536 McGeehan Chas A
1538 Usher D Jackson
1540 Kohl Frank E
1541 Coleman Jos A
1544 O'Neill Theresa M drsmkr
1546 Sheldon Robt E
1548 McDermott John B
1550 Price Frank W
1552 Bacon G Frank
1554 Jones W M Hiester

Brown

1614 Moyer Linford D meats
Levengood John D
1616 Moyer Linford D
1618 Hoy Wm B
1620 Red Chas V
1622 Collins Wm
1624 Quarry Men's Supply Co
Ryan Steph J
1626 Schwenk Wallace A
1628 Kean Edw M
1630 Long Elwood
1632 Rhoad Kenneth A
1634 Golden Eliz
1635 Corson Harold
1636 Brown Clara Mrs
1638 Lanz Chas F
1639 Scatchard Lucilla M
1640 Frisch Walter
1642 Vacant

Roberts

1701 Gross Harry O
1703 McGorory Vincent
1705 Fox Jos R
1707 Doran Thos
1709 Marple John
1711 Spence Wm
1713 Kelly Edw
1715 Magee Thos
1717 Eastburn Edw B
1719 Vacant
1721 Vacant
1723 Wessell Eliz Mrs
1725 Vacant
1727 Kelly Harriet Mrs
1729 Rhoads Jesse D
1731 McDermott Francis D
1733 Zahuranec Jos M
1739 Kinzer Guy W

Logan

1801 Sacks Harry E sr

PROSPECT AVENUE—From 1707 West Main to Marshall

9 Ferrill John D
14 White Chas P
15 March Paul K
16 White Howard D bld contr
19 Oliver Manley D
20 Grimley Oliver K
23 Cloud Chester M
24 Phillips Wm jr
27 Wambold Horace
28 Ball Thos jr
31 Ray Jas B jr
36 Tyson J Laurence
39 Mullison Edwin D sr
40 Evans Benj G
42 Jarrett Chas L
Zimmerman Paul B plmbr
47 Tiddy Wm
48 Jarrett John Harley
50 Paul George
55 Thomas Chas A
56 Johnson Russell C
58 Woodland Norris
63 Owens Jos C
64 Printz Harry
66 Fisher Horace J
67 Webster Jonathan J
73 Lewis Geo W
74 McCaughlin Harry J
76 Minnick C Raymond
78 Jones Lee W S

HARRY K. THOMAS
Automobile Insurance
515 Swede St. PHONE 3383

MORE GOODS ARE BOUGHT and SOLD THROUGH THE Classified Business Directory THAN BY Any Other Medium on Earth
(Trade Mark)

(Trade Mark)
THERE ARE SMALL CATALOGS IN THIS BIG CATALOG OF YOUR CITY
Consult the Buyers' Guide

The Nor-Mont Motor Co.
FRANKLIN - VIKING - OLDSMOBILE
NORRISTOWN - - POTTSTOWN - - PHOENIXVILLE

RIDGE ROAD—Continuation of E Main
1200 Marinari Anthony S gro
1202 Palatucci Salvatore
1204 Marinari Salvatore
1205 Egolf Chas
1207 Chinciulli Felix
1211 Fusco Ernesto
1213 Harple Geo
1219 Volpe Michl
1221 Volpe Ernest
1227 Basile Jos
1229 Lapino Danl
1235 Parente Marco barber
Cipro Tonly confr
1242 DeAngelis Antonio hauling
DeAngelis Saml
1242A DeAngelis Antonio gro
1245 Didonato Antonio
1247 Carfagno Pasquale barber
1253 Gambone Carmine
1255 DeStefano Carmine
1300 Conseal Anthony gro
1301 Parente Jos gro
1302 Kulp Howard J
1303 Parente Bros well diggers
Parente Jos
1305 Parente Frank
1307 Parente Lewis
1309 Sugden Illingworth
1314 Pergino Lucca
1315 Lombard Salvatore
1319 Bacioski Jack
1321 Pasquale Antonio
1322 Asko Anthony
1336 Butler Clarence
1338 Butler Jesse
1340 Tribble Israel
1352 Reed Henry
1401 Black Horse Service Station
1500 Salamone Wm gro
1501 Romano Michl gro
Black Horse Inn

RIVER FRONT—From Barbadoes east to Phila & Western R R
2 Archer A A
3 Logue Chas W
4 Martin Frank
5 McCoy Wm J
7 Raisner Howard T
8 Griffith Elbridge jr
9 Lyle Harry
16 Oxman Richd J
18 Harner Lucretia Mrs
68 MacIntyre Albert D

RIVERSIDE AVENUE—From W Main to Riverside Cemetery
Fox John D marble
85 Wilson Sutcliffe
93 Walker Edw W
95 Reiff Henry J
97 Morris Percy
99 Charlesworth Thos
101 Gilligan Henry J
103 VanEtten Jas G
Hallman Angeline Mrs
109 Zollers Edw V
111 Zollers Frank B
Hitchcock Geo W
Riverside Cemetery

RIVERSIDE DRIVE—Near Jackson (Jeffersonville)
Groff Louis F monuments

ROBERTS E—From 1700 Powell east to Boro Line
1 Hayberry Roswell C
3 McCaffery Wm M
5 Grimley Isaac
7 Longmyer Dessie Mrs
9 Etchison Matthew
11 Vacant
13 Vacant
16 Matthews Chas
Armstrong Benj T
17 Smith Jas
41 Dutton
Armstrong Benj T hand laundry
Willow
DeKalb
Green
Arch
310 Shearer Wm H

ROBERTS W—From opp 1700 west to Locust av
31 McMullen Wm
Rittenhouse David Jr High School
Locust
108 Crawford Stuart R
112 Seaver Wm A
Pine
Juniper
300 Shearer Wm H
301 Slough Jesse S

JOHN J. CORSON
Real Estate Properties Financed Mortgages Bought and Sold
All Kinds of Insurance Building and Loan Associations
Corner MAIN and CHERRY STREETS Phone 770

(Trade Mark)
YOUR CITY DIRECTORY Answers All Questions as to Whom You Are Looking for and Where They Can Be Found

VALLEY FORGE HOTEL
L. S. BARNES, Manager ROOMS, $2.50 up—Single and Double
Main Dining Room and Coffee Shop Open 7 A.M. to 9 P.M.
22-28 EAST MAIN STREET, NORRISTOWN Phone Norristown ★3260

306 Vacant
310 Scatchard Warren R
316 Wisner Geo
318 McMullen Wm
Vine
Markley
Vacant
Astor
Harding blvd

ROSEMONT AVENUE—From dead end north to W Lafayette
125 Jackson Eug M
127 Cuddy Michl J
129 Rutter Harry B
131 Plaine John
133 Kriebel Wm H
135 Neiswender Myron E
137 Seidman John
139 Hoffman Raymond F
141 Vacant
143 Gardiner Albert
145 Hinkel Edw C
147 Hazzard Atwood W
149 Branca Wm C
151 Vacant
W Lafayette

ROOSEVELT—From Oak north to Elm
734 Garner Howard
736 Blackburn Alex D
738 Vacant
740 Evans Thos
742 Heller Wilson T
744 McGowan Walter
746 Boyle David
748 Faehl Sophie Mrs
750 Miller Eliz
752 Gordon Frank E
754 Pettit Mary Mrs
756 Heacock Harlin

SANDY—From 405 Walnut east to Boro Line
Sisters of the Good Shepherd Home
419 Ruch Jos A
420 Scoma Brothers junk
421 Bonaventure Andrew
425 Scoma Brothers tires
427 Scoma Gus
429 Lawler Eliz Mrs
431 Piantoni Louis
433 Caparo Louis
435 Schiano Concetta Mrs
437 Anthony Thos
439 Cayolla John
441 Vacant
443 Matthews Caleb contr
445 Hampton Geo C
447 Vacant
449 Pastorne Dominic
451 Drexler Fritz
453 Gielo Tony
455 Lazarone Francisco
Violet
503 Bono Jas
509 Indelicato John shoemkr
511 Vacant
513 Newman Saml W
515 Fazio Saml
517 Keehn Harry A
519 Fireto Michl
523 Picone Michl
535 Picone Benj
537 Raffaello Paul
539 Debeno Ignacio
541 Tornetta Frank
543 Genuardi Gaspore
High
602 Piazza Chas
603 Fronzono Harry
604 D'Antonia Frank
Piazzo Chas
605 Bono Bartholomew
607 Saladina Filippino Mrs gro
608 Termine Jos
609 Saladina T Mrs
610 Interrante Chas
611 Cicala Vito
612 Cognato Dairy
613 Bono Michl
614 Churofisy Michl
615 Giambrone Jas
617 Gallo Lonis
619 Giambrone Chas
620 Vacant
621 Interrante Jiacinto
622 Vacant
623 Domino Jos
625 Santangelo Frances Mrs
627 Gennardi Jas
629 Santangelo Acusio Mrs
633 Diliberto Novio
635 Venezia Frank
636 Vacant
637 Morello Jos
638 Vacant
641 Hubbard Howard
643 Cotteta Mike
647 Santangelo Jos
649 Maniscallo Mary M Mrs
651 Preyetta Frances
659 Leori Jos
661 Vacant
Tremont
700 Angelo Gus
721 Cresson Tacy Mrs
Cresson Caroline C nurse
722 DeSimone Pasquale
724 Norristown Hauling Co
726 Vagnoni Serafino
727 Ventura Alfonso L
728 Pulcini Camillo
730 Riverview Hospital
739 Dolan Jack

CONSULT THE Classified Business Directory for anything you wish to buy
The Most Complete Classified Lists in the City are those in this Directory

(Trade Mark)
Who Sells It?
Is Answered By the Classified Business Lists In this Directory

THE
Northwestern
Mutual Life
Insurance Co.
of Milwaukee, Wis.

Low Cost
Security
Service

A. C. F.
FINKBINER
Special Agent
509 SWEDE
STREET
Norristown, Pa.
Phone 2013

(TRADE MARK)
Where
To
Buy?
Consult
the
Classified
Business
Lists
In
This
Directory

CHEVROLET MOTOR AGENCY
for Economical Transportation
Walter D. Wood
CHEVROLET SALES AND SERVICE
CHEVROLET
Call Norristown 2145 Main & Mill Sts.

Sandy—Contd
741 Vuotto Costantino
749 DeMarco John
752 Beatrica Jas
754 Stratcha Amato
755 Damico Michl
757 Santangelo Paul
759 Raffeo Gus
761 Taormina Leonard
764 Silvester Nick
766 Carfagno Vincent
768 Rigzo Carman

Fornance

Bore H Frank
Bore Anthony
Plymouth Country Club
Treemount Cemetery

SCHUYLKILL AVENUE N—From 1871 West Main north to West Marshall
14 Detwiler M Wesley
16 Kauffman Ellsworth R
24 Place Bertha
28 Shellenberger Gurneso
31 Fox Ellis L
36 Keyser John B
37 Anderson Horace E
40 Denner Wm K
44 Christ Claude G
47 Zollers Ernest J
51 Detwiler Abr H justice of peace
52 Watson Wm H
Watson Pierce shoe repr
56 Watson Harry
57 Burns John T
59 Vacant
60 Good Edmund
64 Heitzman John A
66 Shellenberger Howard B
67 King Harry
73 Atherholt Wilson
77 Holmes Wm J dairy

SCHUYLKILL AVENUE S—From 1902 West Main south to dead line
6 Vacant
7 Adderley Thos E
9 Merck Cath Mrs
12 Estabrook Jos R
16 Kooker Jas M
17 White John
19 Cadbury Eleanor A
20 Acuff Alf S
21 Reese Chas H
24 Young Chas W
27 Lukens Alvin
28 Galbraith J Fred
29 Dotts John L
32 Hummel Chas R
44 Vacant
48 Phillips Geo M pntr

SELMA—From West Washington north to Sterigere
100 Heffner Harry D pntr
Miller Geo
101 Adamson Oram
102 Fogle A Clyde
103 Pennock Joe
104 Lobb Winfield
105 Worley Richd
106 Sherrck Lewis W
107 Mills Chas R
108 VanLiew Harold S
109 Ward Zerah A
110 McCarraher Calvert E
111 Rebgle Evelyn Mrs
112 Arnold Carroll F
113 Shaeffer John
114 Griffith J Preston
115 Strotbek Fred
117 Forsyth Duncan
119 Harmony Frank
121 Perry Emanuel R
125 Huffard Edw I
127 Bowman Chas D
129 Hurst Clarence A
131 Evanson Walter D
133 Kennedy John J
135 Hoentsch Edmund F gro

W Lafayette
W Main
W Airy
Linwood av

311 Norman Edw

Oakwood av
W Marshall
W Oak
W Elm
Beach
James
Sterigere

SHERIDAN LANE—From West Main to Hancock rd
1512 Ebersold Wm
1516 Smith Fred
1556 Weston Roy F
1560 Parker Chas E
1567 Reefsnyder H Nelson
1568 Pyle Leslie W

Lincoln terrace

1601 Zimmerman W Fredk
1602 Ballard Annie Mrs
1610 Eisenberger Jacob
1615 Parker John H
1616 Jacobs Clifton N
1621 Zeigler Lieben A
1630 Edson Howard E

David la

1633 Hallman Linwood L
1637 Lenhardt Elgin H
1649 Evans Robt L
Christman Bertha nurse
1653 Kohl John R
1676 Vacant

Gift Shop
Art Needlework
Leather Goods
Costume Jewelry
D. M. YOST COMPANY
MAIN and DeKALB STS.
Phone 3800

SMITH—From 328 East Oak north to Elm
800 Fazio John
801 Palmieri Louis
802 Valeria Rosario
804 Pilotte Bilarde
806 Vacant
807 Stong Jos G
809 Vacant
810 Quintel Harry
811 Raindrop Z Peter
813 Barbaretti Jas J
816 Underkoffler John H
818 Ruskstool Abr W
819 Farrell John
Simns Vergis
820 McGovern Sarah Mrs
821 Carry Author
822 Vacant
824 Griffo Climan
826 Smith Robt M
828 Perpetua Michl
830 Hart Harry R
834 Marshall Harry H
836 Spataccino Enrico
840 Pasuli Dominick bldr
842 Cagliola Frank
Horan Kath Mrs

SPRUCE E—From 1100 Powell southeast to Arch
18 Cloud Leon A
20 Cowden C Harry
24 Northern Barber Shop
25 Duddy Mary F
26 White Annie Mrs
27 Sheen Millard F
28 Clark Edw G
29 Deordio Eliz Mrs
30 Serwazi Lillie Mrs
31 Glisson Alf
32 Sullivan John J
34 Romano Dominico
36 Degiacomo Sullivan
38 Diliberto Chas gro

Willow

41 Armstrong Mary
43 Marple Wm H plmbr
45 Taylor J Carter
47 Rhoads Geo S
49 Espenship Harry T
51 Marlin Mary Mrs
54 Retzler's Bakery

DeKalb

114 Bell John H clergyman
116 Young Robt L
118 Sloan Elmer
120 Thomas Mary W
122 Williams Albert
124 Blackwell Thos H
126 Price Saml W

Green

208 Rubin Earl
210 Ficklin Wm H
212 James Amy Mrs
214 Vacant
216 Ransom John
218 Sims John W
Banks Arth
222 Taylor Henry W
224 Shelton Albert clergyman
226 Home Cafe
228 Washington Walter
230 Jackson Geo C
232 Taylor Wm B
Ebenezer A U M P Church

STANBRIDGE—From the river north to Boro Line

Jackson

1 Trump Jesse
3 Knauer Marvin J
5 Booz Allen F
7 Rice Herbert A
9 Trump Wm C
11 Bessemer Wm
13 Trump Jesse jr
15 Warren Myrtle E Mrs
17 Pernet Alf B
19 McLaughlin Wm
21 Hallman J Linwood
23 Schaefer Adam
25 Williams Jos E
27 Warren J Street

W Washington

100 Bean Benj F
101 Singleton Richd gro
102 Leister Harry K
103 Hall Pearl L
104 Adams Saml M
105 Clark Jas D
106 Cohen John M
107 Walton Jean G
108 Brucker Harvey A
109 DeHaven Howard L
110 McAdoo Wm
111 Payne Geo W
112 Couhey Raymond
113 Broadbelt Sherman R
114 Turner Clarence
115 Addy Geo W
116 Brady Jas J
117 Deery Chas E
118 Ruth Linford H
120 Beidema Abr S
121 Freese John
122 Naylor Harry J
123 Breish Geo W
124 Hiltner Fred F
125 Lowe Josephine M Mrs
126 Trout Jas S
127 Williams Rowland C
128 Printz Abr W
Printz A Leroy
129 Lanz Ralplh L
130 Sharp Arth

Real Estate
Insurance
BUTERA
REALTOR
NOTARY
PUBLIC
Italian
Interpreter
LICENSE
TAGS
24 to 48 Hours
6 E. AIRY
STREET
Phone 251
FRANK
S.
TROUT,
Mgr.
REAL ESTATE
DEPT.

(TRADE MARK)
The
City
Directory
is a
Catalog
of your
City

MORE GOODS ARE BOUGHT and SOLD THROUGH THE Classified Business Directory THAN BY Any Other Medium on Earth

(TRADE MARK)

CRISMAN & QUILLMAN

Plumbing Heating and Electrical Contractors and Supplies

204 DeKALB Tels. 3820-3821 Norristown, Penna.

WALTER F. YOST — RUGS — DeKalb Cor. Airy Street Tel. 1000 Opposite City Hall Norristown, Pa.

Stanbridge—Contd
131 Gehman Abner H
132 Nally Thos F
134 Zern Stanley D
136 Morley Wm R
Henry Harold
Hoy John
138 Detwiler Wm H (est of) gro
Hunsicker E Lester

W Lafayette

200 Detwiler Geo C A
202 Clark Wm J
203 Jones Jas H
204 Shaw Lindsay
205 Mann Jos
207 Wilson Clarence
208 Puhl Wilson B
209 Simcox Saml
210 Moore Emma L Mrs
211 Dressler Clement J
212 Lewis Harry A
213 Reilly Jos A
214 Shoffner John E
215 Dietz Harry V
216 Wagner Wm
217 Schlosser Curwen S gro
Strouse Herman Y
218 Long F Mallery

W Main

306 Rossiter Anna E Mrs
308 Mason Raymond W
310 Moyer Horace
312 Bechtel Harry T
Central Presbyterian Church

W Airy

500 Hamill Wm
McMurtrie Harry
501 Barmond Chester G confr
Randolph Eskil mus tchr
Keiser Andrew T
502 Duddy John jr mus tchr
503 Dugan Jas
505 Campion Mike L
506 Hattal Russell
507 Duddy John H
508 White Alex C
White Sarah H mus tchr
509 Connor Grace F Mrs
511 Alt Frank S
512 Constestabile
513 Casey Laura Mrs
514 Wagner Mary J
515 Sands Anthony
517 March W Silvanus
518 Bowman Jonas B
Maguire Annie F Mrs
519 Bean Stanton S
520 Hoffman Harvey H
521 Huber Milton B
522 Wile Sarah J Mrs
523 Cresson Jas
524 Bean Clinton
525 Reeb Agnes B Mrs
526 Leaver Geo E
527 Bechtel Wm H
528 Ellis Franklin C
529 Tracey Jas J
530 Kuhn Edw J
531 Delta Bottling Wks
Miller Chas A
532 Lehman Kathryn L
533 Benning Chas L
534 Shupe Horace L
535 Missimer Wm H
536 Fretz John M
537 Horton Mary Mrs
538 Hildenbrand Wilson B
539 Spring Harry F milk dlr
540 Dennison Eug F
Dennison Annie L drsmkr
541 Wismer Mary K Mrs
542 Famous Irvin H
543 Anders Frank H
544 Kramer Chas
545 Orr Sylvester H
546 Nyce Sarah W Mrs
547 Brendlinger Jas
548 Heebner Ella Mrs
549 Heyser Andrew C
550 Houpt Mary A Mrs
551 Fretz John B
552 Vacant
553 Fritz Ralph B
554 Scholl J Russel
555 Matz I Jefferson contr
556 Burns Howard
557 Rhoads Edw W
558 Riddle John T
559 Nicom Ambrose B
560 McClennan Gilbert R
562 McKibben Sarah Mrs
563 Brunner Geo G
564 Fisher Clayton A
565 Anders J Russell
566 Oswald Abr J
567 Heckman Harry B
568 Platt Harold
569 Magee Matthew E
570 Longenecker Bessie E Mrs
571 Strouse Silvanus S
573 Marchesi Shoe Shop
575 Marchese John shoe repr

W Marshall

600 Hainer Margt C Mrs
621 Brinkman Herbert
622 Paull Walter L dentist
623 Smith Alf roofer
624 Shannon Geo S
627 Lentz Walter G
628 Porey Fred jr
629 Fox Rebecca Mrs
630 Yeakel D Clyde
632 Gouldey Thos J
636 Steinbright Frank W
637 Bealer Wm F
638 Jacobs Chas

The Directory is the Greatest Market Place in the world. Consult it.

639 Rothrock Edwin R
640 Wagner C Roy
641 Johns Frank J
Johns Louise M nurse
642 Neale Thos S
643 Fox Oliver M
644 Bickel Harry N
645 Hampton Frank B
646 Cassel Saml G
647 Hoopes Frank P
Lewis Lot L
648 Scanlan Mary A Mrs
649 Brown Mabel T Mrs
650 Anson Wm R
651 O'Neil John W
652 Tyson Harvey B
653 Given Geo W
654 Rambo Chas C
655 Kane Gertrude Mrs
656 Knerr Chas B
657 Hambrecht Geo
658 Custer Jas M
659 Gouldey Saml B
660 Reifsnyder Geo A
661 Smith Frank contr
662 Shillady Wm J
663 Simpson Emma G Mrs

W Oak

700 Tyson Abram A
702 Dale Geo N
703 Clayton Comly A
704 Greve Sidney C
705 Morgan Inez B Mrs
Morgan Cath mus tchr
706 Burrows Saml
707 Davis Cath Mrs
Allebach M Ida drsmkr
708 Hallman Harry P
709 Bobsin Louis F
710 Huston Martha M Mrs
711 Wilson Wm G
712 Evans Wm
713 Steele John L jr
715 Hucker Jos H
716 Simpson Howard A
717 Hoffman Geo L
718 Hartzell Winfield R
719 Beuchler Tyrus
720 Baldwin Carroll W
721 West Frank B
722 Oberholtzer Warren K
723 Slanker P W
725 Markowitz M
727 Vacant
728 Stroud Wallace B
729 Vacant
730 Rushong Frank B
732 Peixoto Chas
734 Whitman David F
736 Beideman Jacob R
738 Lewis Laura Mrs
740 Detwiler Lewis C
742 Potts Paul A
744 Pfaff Robt W
746 Baker Wm H
748 Ganser Harry S
750 Wagner Otto C
752 Rutty Walter I
754 Rawlins Forest W

W Elm

800 Bishop Thos
801 Amole Walter W
802 Cassel Norman S
803 Pierce Saml H
804 Calhoun Rosamond B Mrs
805 Gray Isaac C
806 Clark Wm H
807 Wilson Walter A
808 Schoettle Herman W
809 Johnson Howard J
811 Boot Anton
812 West Chas H
813 Sutch Wm P sr
814 Hughes Wm W
815 Sutch Margt M Mrs
817 Tyson Raymond L
819 Allerton Danl V
822 Smith Jos
830 Totten John F
Estes Marion H
832 Geiss Andrew
834 Thompson John S
836 Leibbrandt Paul L
838 Sweed Harry N
842 Custer Lawrence E

Beach

902 Miller Chas M
904 Pierson Wm H
914 Reed Harry L
916 Hadfield Jas C
918 Rickers Herman
920 Mitton Jas E
922 Young Clifton
924 Hunsicker Norman E
926 Hamill Horace T
928 Hall Martin
930 Huston Louis
932 Brinton Cortland
934 Huston John J
936 Tyler Geo C

PHONE 2273 JOHN J. BOLGER Cut Stone Contractor Ford Cor. Lafayette, Norristown

TOWING AUTOMOBILE REPAIRING OILING GREASING

J. WILMER LARE 211 PEARL STREET Norristown, Pa.

DAY AND NIGHT SERVICE

Day Tel. 4377-W Night Tel. 3484

Consult the CLASSIFIED INDEX FOR Anything You Wish to Buy

The Most Complete Classified Lists in the City Are Those in This Directory

Use the Directory to Direct

Agents
DUNLAP TIRES
BRAKE
LINING
Automobile
Accessories
The
Hoffman
Rubber
Co.
522 DeKalb
Street
Norristown, Pa.
Tel. 723
Vulcanizing
OFFICIAL
HEADLIGHT
STATION
We Sell
DUNLAP
TIRES
Exclusively

The Classified Business Section of the Directory is the Market Place where buyers and sellers of All Kinds of Merchandise and Service meet.

Stanbridge—Contd

James

1000 Peacock Raymond F
1002 Treversan Anna S
1004 Neumeyer Hurbert E
1006 Fritz Wm A
1008 Rhoades Harry
1010 Watson Geo H
1012 Giannone Richd
1014 Torrisa Mauro
1016 Saylor Walter V
1018 King Cecil C
1020 Ganley John H
1021 Mincarelly Alf
1023 Sands Jos
1032 Morgan Geo J gro
Cory Wm C
1139 American Asbestos Co

Sterigere

Norristown State Hospital
1200 Tuturice Frank J gro
1202 Boyd Frank H

W Fornance

1422 Moyer Jacob
1424 Charles Wm A
1426 Moyer Eliz
1430 Collins Bert S
1432 Morris Jas
1434 Thomas Penrose E
1436 Eastwood Roscoe B

W Freedley

1520 Munshower John R
1524 Fulmer Merion F
1528 Schantz Elmer R
1530 Stevenson Howard

W Brown

1600 Maloney John M

W Roberts
W Logan
Borough Line

STERIGERE — From Markley west to Forest av

313 Hohlfeld Alf W
315 Woodward Geo E
317 Winter Luther K
319 Miller J Tyson
321 Rupp Fred B
323 Puleo Harry J
325 Swayze Everett
327 Feeney C Harry
329 Frantz Horace
331 Lewis Saml M

Astor

417 Klouse Wm
419 Sulzbach Chas W
421 Highley Geo H
423 Falcone Jos barber
425 Love Gertrude Mrs
427 Molina Dominick
429 Toff Herman R
431 Ginanni Anthony
433 Hart Eliz M Mrs
435 London John

Harding blvd

701 Schall Coal Co

Haws av
Stanbridge
Noble
Buttonwood
Hamilton
Selma

STRAWBERRY ALLEY — From 34 East Main south to Washington

208 Speacht Harry
210 Berry Edw
212 Hill Wm S
214 Vacant
216 Bean Emma H Mrs
Nocton Gerald R real est

SUMMIT—From Green east to Arch

201 Conard Henry M
202 Bainbridge Henry C contr
Bainbridge Daisy nurse
203 Marshall Jas M
204 Glass Chas R
205 O'Neil John H
O'Neil Ronald mus tchr
207 Dotterer Howard M
209 Hansell Harry C
210 Downing Saml D
211 Kramer Nellie S Mrs
212 Brower Mary F drsmkr
Brower Norris
213 Cunningham John L
214 Vacant
215 Brewer J Edw
217 Maxwell Richd C
218 Bolton Mary E
219 McVoy Timothy F
220 Loeser Linda E hairdrsr
Loeser Emma Mrs

SWEDE—From river north to Markley and Wood

Burdette Oxygen Co Inc
Borough Electric Co

(Trade Mark)
THERE ARE
SMALL
CATALOGS
IN
THIS BIG
CATALOG
OF
YOUR CITY
Consult
the
Buyers'
Guide

ASBESTOS INSULATING CO.
GUTTERS SPOUTING METAL WORK
— ROOFING —
IN ALL BRANCHES
Phone 791-2 MAIN and ASTOR STS.
SLATE TILE ASBESTOS

NORRISTOWN TYPEWRITER COMPANY
Typewriters—Expert Repairing and Rebuilding
416 DeKALB STREET Telephone 1136 NORRISTOWN, PA.

6 Drissel Walter E
8 Rudick John
10 Yost Jacob K
11 Vacant
12 Dutill Mary Mrs
13 Cosgrove Margt Mrs
14 Haney Bernard F
16 Fulmer Geo

Washington

100 Beck Cath Mrs
101 Walter A Dennis
103 Smith Harvey
107 Haygood Jos
108 Socket-Davis Co gros
109 Troyl Carmen
116 Valley Forge Cafe soft drinks

Lafayette

200 Vacant
Spahr J Paul
201 Bell Co contrs
201 Cohen Dora Mrs
202 Goldberg Rose delicatessen
Norris Food Store
204 McDermott Patk cigars
206 Baird & Mills pntrs
207 Glass Max furn
208 McCann Wm printer
209 Eagles' Home
Norristown Aerie No 832 F O E
210 Haas Wm H barber
212 Salvation Army Bldg

Main

300 Public Square
315 Norristown-Penn Trust Co Bldg
Wells Ivan S cigars
202-4 Commonwealth of Penna Dept of Property and Supplies Bldg Supt
300 Larkin J Walter phys
301-3 Atlantic Refining Co
304-6-8 Household Finance Corp
305 Shaffer Lewis P acct
Casey Wm A S dentist
Moran Wm J jr lawyer
307 Underwood Typewriter Co
309 Mack Walter G dentist
310 Friend Henry P con eng
Friend Reiff Co genl contrs
312 Krusen Francis T phys
313 Dyer John T Quarry Co
The crushed stone
400 Dannehower Wm F sr lawyer
Fox Kath H notary
402 Dancy Chas C dentist
403 Personal Finance Co loans
Bankers' National Life Ins Co
404 Keirsey Walter H chiropodist
405 Kratz & Hillegrass lawyers
406 Youngfleish Jerome J dentist
406-7-8 Hancock John Mutual Life Ins Co
409 Ziegler Wm D dentist
411 Finley Edith V chiropodist
413-15 Atkinson Paul G phys
414 Beyer Alvin D Inc ins
Maryland Casualty Co ins
Beyer Emma C notary
500 Penna R R engineer's office
501 Metropolitan Life Ins Co
502-6 Prudential Ins Co of America
508 Bushong W Edw jr lawyer
Norristown Ins Agency
510 MacDonald John T phys
Genkins Morris H phys
512 Shelly Isaac H phys
513 Seligmann G & A inv sec
514 Parker Frank C phys
317 Bean Theo Lane lawyer
Dreshman Mary L notary
319 Fox Henry I lawyer
Doran Thos F lawyer
Ritter Nina S notary
Smith J Roscoe dentist
319 Bright Mary V Mrs
Irons Cath M
321 Fox Gilbert R lawyer
323 Egbert Eug D lawyer
Egbert & Groff ins
Dickerson Detective Agency
Gehman Abner H real est
Great American Indemnity Co

Norristown Times Herald
MONTGOMERY COUNTY'S GREAT HOME NEWSPAPER
Published Every Weekday Evening Telephone 2500

(Trade Mark)
YOUR
CITY
DIRECTORY
Answers
All
Questions
as to
Whom
You Are
Looking
for
and Where
They Can
Be Found

Gas and
Electric
Service
▼
Philadelphia
Suburban
Counties
Gas and
Electric
Company

CONSULT THE Classified Business Directory for anything you wish to buy The Most Complete Classified Lists in the City are those in this Directory

ACCOUNTANT John E. Brogan McGINLEY BUILDING 2 W. MAIN ST. NORRISTOWN, PA. Tel. Norristown 3588

Swede—Contd
Hallman Wm K constable
Hendricks Abr H lawyer
Hiestand Harry L lawyer
Moore Herbert U lawyer
Norris City Cemetery Co
325 Fornance Bldg
Linderman Ralph D real est
Reifsnyder Edgar A mgr
Fidelity Mutual Life Ins Co
Fornance Jos K lawyer
Livezey Mabel Z Mrs ins
Miller Robt D dentist
Zimmerman Harry H real est

Penn

Court House
Court House Annex
State General Clinic
Law Library of Montgomery Co
Montgomery County Bar Assn
401 Eldredge Geo S restr
Phila & Western Ry Co
Phila & Western Home Owners Assn
Lehigh Valley Transit Co
Norristown Transit Co
Cartmell John news dlr
Marston Harry D shoeshiner
403 Johnson John A real est
Johnson Danl S real est
Slough Ephraim F lawyer
Thomas Leyshon real est
Haley Eliz S Mrs
407 Nemphos Peter confr
411 Modern Beauty Parlor
413 Modern Tonsorial Parlor
415 Rambo Hotel
Beyer Philip cigars
Hoopes Darlington lawyer
Jenkins G Herbert lawyer
Duffy Edw B lawyer
Foulke Thos A lawyer
Huguenot Society of Penna
Labor Party of Montgomery Co
Pennsylvania German Society
Wagner J Harry jr lawyer
417 W & P Food Stores gros
Roberts Howard C real est
Emergency Loan Co
Smith Cecil V real est
Levering Anna B Mrs
Bressler Brooke J
419 Vacant
First Baptist Church

Airy

500 Freichler's Pharmacy
501 Shoemaker Bldg
Fegley Nelson P lawyer
Moyer Edw C A lawyer
Norristown Realty Co
Emery A Clarence lawyer
Indian Head Park Assn
Montgomery County Daily Legal Record
Wisner Ralph F
Mann Chas E
Davis Chas C
502 Hoover Bldg
Hoover G Carroll lawyer
Riverside Cemetery Co
Wilson & Scheid
Scheid John H
Geiger Geo S
Moore Nellie Mrs
Beswick Harry G
503 McMonagle Margt Mrs
Swartz Helen Mrs
Saylor Frank
504 Brecht Geo K lawyer
Harrison H Jos lawyer
Matthias Norwood D lawyer
Harley Nellie
Burgess Lillian M
Dager Jennie T Mrs
Weiss Lizzie J
505 Hallman A D justice of the peace
Norristown Central Shoe Repairing Co
506 Conver Saml D lawyer
Foulke Edw lawyer
LuRay Beauty Shoppe
Musselman Wm S electragist
Vacant
Weiss Lizzie notary
507 Fenton Bldg
Cloud J Fenton real est
Shepherd R E Co investments
Martin Chas H
Nagle Elmer S
509 Cloud Bldg
Crawford E Lane archt
Keely Wallace M lawyer
Lions Club

SEEDS FEED GRAIN Fertilizers Poultry and Dairy and Garden Supplies SIMPSON BROS. 204 West Marshall Phone 1265

W. H. KNEAS LUMBER CO., Inc. LUMBER — COAL — MILLWORK AIRY and WALNUT STREETS Bell Telephone 2975

Established 1886 I. F. MARCH'S SONS Phones 425 - 426 LUMBER, MILLWORK and COAL — BOX SHOOKS and BOXES FOURTH AND MILL STREETS BRIDGEPORT, PA.

Little Fred B phys
Menges Elmer lawyer
Northwestern Mutual Life Ins Co
Pealer Mercantile Agency The
Schuylkill Valley B & L Assn
Shepherd R E Co inv sec
510 Kershner Ammon G phys
512 Union Mutual Fire & Storm Ins
Keeler Ida Mrs
Hunsicker Alma Mrs
513 Leach A B & Co Inc investments
Price John B phys
Schwenk Realty Co realtors
Smith Wm J
Nutter Chas F
Daring Eliz M Mrs
514 Campbell Raymond F phys
515 Croll Bertha F notary
Hallman Thos lawyer
Mothers Assistance Fund of Montgomery County
Steele John L jr bldr
Thomas Harry K real est and ins
Landis Albert
516 Jarvis Ralph D
517 Kriebel Realty Co real est
Norristown Multigraphing and Addressing Co
518 Vacant
519 Huganir Lumber Co
Styer Freas lawyer
Trucksess Robt
520 Normont Rooms
521 Bunting Harry M phys
522 Evans Mary
523 Minnekaunee Tribe No 198 Imp O R M
Paup Lida E
Evans Wm
524 Simpson John C phys
Vacant
525 Bradley Danl L contr elec
525½ Krieble Russell E
526 Rubin Jos
527 Myers Fred G chiropractor
528 Hartzell Kate
529 Rogers Cora B Mrs
Schuyler Cath
530 Headings D Morris phys
Lampros Stella
531 McCabe Thos J
534 Davis Charlotte E
535 Norristown Club
Rotary Club
536 Yost Josephine Mrs
540 Christophelos Stamatia Mrs
Earl Flora B Mrs
Frantz Alf
541 Wenner Wm J
542 General Fire Co
McMeekin Danl L
543 Leibbrandt & Royer bakers
Wilmoth Wm G
Vetter Earnest
547 Sigma Phi Fraternity
Botzman Frank
Adams Julius L

Marshall

Bethany Evangelical Church
601 Moyer J Maurice
Ford Jas C
603 Heinz Fredk W tailor
605 Belvedere Apts
Apt 1 Pyfer Isabella Mrs
Apt 2 Bowman Carrie A
Apt 3 Gross Harry M C
Apt 4 Hoffman Wm B
606 Shaw C Leslie ostopathic
Alexander David H
Wallis Bruce C
Hartzel S S
Bennett Chester H
607 Norris Beauty Shoppe
White John S
608 Cross F Thibault
609 Ward Harry B drugs
611 Norris Apts
Apt 101 Ward Harry B druggist
Apt 102 Schreiber Sarah Mrs
Apt 106 Godshalk John B
Apt 108 Guie Enola B
Apt 201 Schall Rebecca R
Apt 202 Lee Emilie H
Apt 203 Roulton John A
Apt 205 Zimmerman Jennie Mrs
Apt 206 Kratz Bertha V
Apt 301 Fell Percy J
Apt 302 Woodmansee Mary J
Apt 303 Stewart Mary E
Apt 304 Bereznay J Thos
Apt 305 Stees Geo
Apt 306 Guss D Sherman
Apt 401 Highley Nancy P
Apt 402 Craft F E
Apt 405 Kurtz Henry K
Apt 406 Ralston Isabel G
Apt 502 McDonald John J
Apt 503 Knauer Robt V
Apt 505 McGrath Wm J
Apt 506 Manning Mary H
Apt 507 Watts J Tyson
Apt 508 Hovey Leeland T
612 Vacant
614 Tecumseh Tribe Home
Yeakle John F
617 Davis Allbert G phys

MARSELLA PHOTO STUDIOS 21-25 Curren Arcade 53 East Main Street Tel. 562-J OPEN DAILY Sundays 9 to 5 Photographers PORTRAITS and COMMERCIAL Photographers HERCULES MARSELLA, Proprietor PHILADELPHIA STUDIO 3032 FOX ST. Telephone DIAMOND 5687-W

(TRADE MARK) Who Sells It? Is Answered By the Classified Business Lists In this Directory

ICE
Keystone Ice Company
Phone 2681
MARKLEY and OAK STREETS
Norristown, Penna.
COAL

More goods are bought and sold through the Classified Business Lists of the Directory than any other medium on earth.
(Trade Mark)

Swede—Contd
618 Hunsicker Clifton S
619 Horn Josephine L Mrs
621 Markley Sarah D
622 Podall Harry C phys
Jobes Kath W Mrs
Hunsciker Susan
623 Crawford Martha H
625 Meaney Anna E Mrs
626 Crawford Anna M
627 Schall Wm

Chestnut

700 Miller Harry K gro
701 Edwards Clara Mrs
702 Jones Lidie
703 Rose A John
704 Harry Laura S Mrs
705 Coulston Elmer S
706 Richards Iras
707 Zearfoss Saml
708 Dale Geo N jr confr
709 Dannaker Geo B
710 Young Men's Hebrew Assn
Appel Elmer
711 Sherman Elmer
713 Robbins Phoebe R Mrs hair gds
Harrison Eliz
714 McGrath Oswald J
716 Jenkins Mary A
718 Kogelschatz Henry J funeral dir
719 Streeper Hattie K glove clnr
Thomas Danl S
720 Boyd D Rae
721 O'Neill Patk S
722 Brant Sallie B Mrs
723 Vacant
724 Alker Sarah A Mrs
725 Gervasio Leo

Oak

800 DePugh Isaac C cigars
801 McCoy Alex
802 Detwiler Ida M Mrs
803 Huston Eliz
804 Dennison John B
806 Sebring Frank K
Bucnanan Mrs
Boyle Jennie Mrs
Richter Truman
807 Carter Helen C
Hean Frank R
Spackman Mae F
809 Richards Martha W Mrs
810 Reed Guy C
812 Peters J D
813 Stout Jos E
815 Reddington Edw W
Griffith Hannah Mrs
Rittenhouse Frances
818 McGinley Jos
822 Money Edna L
823 Wentz Earl C
825 Nocton John J jr
829 Hallowell Hettie Mrs
831 Allen H Croskey phys
837 Knights of Columbus No 772
St Patrick's T A B Society
Ladies' Auxiliary A O H
Daughters of Mercier
A O H Division No 3
Noonan Thos W dentist
Ricker Jos
839 Chism J Fred
Friends Meeting House

Jacoby

900 Webster Wm jr
901 Potts Ella H Mrs
902 Reiff John P
903 Brown Alice H Mrs
904 Crawford Archie D
905 Jarrett M Rebecca
907 Scott C J
908 Hart Harry S
909 Taggart Eliza C H Mrs
910 Geiger Warren
911 Huston Frank S
914 Cook Lenord
Fields Studio of Music
915 Murphy Thos B
916 Simons Minnie G Mrs
917 Faye Edwin N Rev
919 Slawter P Vanis Rev
920 Simpson John C phys
921 Fennell Margt Mrs

Elm

1011 Wright Randolph
1017 Mellor Saml S
1019 Wood Anna G
1021 Chalk Chas
1023 Cressman Lawrence H
1025 Shearer Ella Mrs
1029 Michner Frank S
1031 Bennett Loren
1033 Sweeney Jas A
1035 King Jos N
1037 Plotts J Clyde
1039 Cartwright Geo H
1041 Lewis Adin B
1043 Urner Ralph S

(Trade Mark)
Where To Buy?
Consult the Classified Business Lists In This Directory

SEE SUPERINTENDENT AT CEMETERY Telephone 473
Riverside Cemetery Company
NORRISTOWN'S BEAUTIFUL BURIAL PARK — Perpetual Care
G. CARROLL HOOVER, Secretary 502 SWEDE ST. Tel. 1348-W

Phone 3800
D. M. YOST COMPANY
MAIN and DeKALB STS.
Ladies' Dresses and Infants' Wear

1045 Reynolds Paul
1047 Hoffer John
1049 Vacant
1051 Yorgey Paul A
1053 Schwenk Clement M
1055 Hanna John
1057 Bloomer Michl
1059 Santangelo Chas S
1061 Bossert Rolen L
1063 Elliott Geo
1065 Dreslin John J
1067 Allen Ellwood J

Powell

Friends Boarding Home

Beach

1100 Koffel Frank S
1102 Smith Elmer
1104 Fontaine Wm C
1106 Downey Michl A
1106½ Smith Donald
1108 Faringer Clyde H
1110 Gildea Jas
1112 Mack Alex S
1114 Lowener John
1116 O'Brien Jas
1117 McGrory Florence Mrs
1118 Bosler Willis E jr
1119 Heaton Kenneth
1120 Wismer Stewart S
1121 Moore Lydia A
1122 Ledger Jas J
1123 McFarland Andrew G gro
Slider Sallie Mrs

Basin

1126 Bosler Eliz Mrs

Locust

1200 Edwards Jacob
1202 Kane Delia Mrs
1205 Klose Wm F
1207 Vacant
1209 Kulp Harvey
1211 Fulmer Wm H
1213 Fisher Thos E
1215 Benner Harold W
1217 Fronefield Jesse
1219 Krout Chas W
1221 Hamel Roy H
1223 Fay Jas J
1225 Levy Jacob gro

Lincoln av

1227 Bell Frank P
1229 Smith Archye G
1233 Koch Wm
1235 Deery Thos F

Pine

Church of the Nazarene
1237 Supplee Wills Jones Milk Co
1239 Mullin John H
1241 Strauss John W
1251 Peterson Neal P
1253 McCarty Edw C
1255 Vacant
2801 Miller Irwin F real est

THOMAS—From East Oak north to Boro Line

801 Asparagus Paul
803 Fleman Addie Mrs
804 Vacant
805 Berg Raymond
807 Wood Alonzo
833 Bono Russell
835 Tormina Nunzio

Jacoby

919 Catagno Jos

TREMONT AVENUE—From 700 Sandy north to Boro Line

1 Catanese Anthony
2 Macey Sadie
3 Vacant

Airy

403 Marinella Anthony
405 Capizzi Frank
407 Prestia Chas
409 Santangelo Chas

Moore

Marshall

653 Mandrack Philip

Oak

Cedar

815 Tuturice Russell
Puche Casper
821 Santangelo Chas
823 Ciaccio Ignacio
829 Manderachi Mike
831 Cuneatta Jas
835 Dimino Chas

Jacoby

Basin

Tuturice Mary Mrs
Catanese Thos florist

Wood

Catanese Thos

Fornance

Freedley

Brown

VANGHN ALLEY—From 111 West Airy north to West Marshall

VIOLET—From 500 Sandy north to Boro Line

Moore

619 Monaco Anerico
621 Fulmer Francis Mrs

Chestnut

701 Blue Heaven Lunch Room
703 Vacant
705 Hicks Frank
Edsell Edw
707 Tornalieini Antonio
711 Puleo Lewis

The Schall Coal Co.
READING and LEHIGH COAL.
CEMENT, LIME, BUILDING MATERIALS
MOTOR STOKOR
GEORGE and STERIGERE STREETS
Telephone 725
Branch Office: LAFAYETTE and MILL STREETS
Telephone 56-M

(Trade Mark)
The City Directory is a Catalog of your City

Consult the CLASSIFIED INDEX FOR Anything You Wish to Buy

The Most Complete Classified Lists in the City Are Those in This Directory

Use the Directory to Direct

Linoleums
Carpets and Rugs
Shades and Awnings
Upholstering
Decorative Fabrics

Walter F. Yost
DeKALB Cor. AIRY
Telephone 1000
Opp. City Hall Norristown, Pa.

Violet—Contd
713 Indelicato Jas
717 Sclafani Rosario gro
721 Arena Angelo gro

Oak

801 Gordon Ellwood E
803 Mitchell Elmer
805 Briscoe Harry E
807 Smith Frances Mrs
809 Vacant
811 Pollard Thos gro
813 Robinson Eddie
815 Frill John J
817 Hunt Henry
819 Green Allen
823 Ingro Michl
825 Ingro Frank
827 Wright Chas C
830 Venezia Antonio
832 Arena Jos

Jacoby

902 Monastero Francesco
906 Garoy Earnest
916 Young Sarah Mrs
929 Weidner Elmer

Elm

1000 Young John E

Basin

Vetter Ernest
Scatchard Henry F Mfg Co woolen gds

Wood
Fornance
Freedley
Brown
Roberts
Logan
Ellis

WAKEFIELD ROAD N—From 1837 West Main north to West Marshall
7 Milligan John C
10 Schmidt Michl R
14 Keller Minnie M Mrs
21 Shenkle Maude
28 Harley Jas H
35 Wolf Geo
38 Oberholtzer Chas R
41 Fillman Gerald I
42 Royer Wilson E
49 Schlater Harry I
50 Sallade Jacob D
53 Keller Elroy N
54 Schultz Cora P
57 Thompson Walter O
58 Reifsnyder Herbert
65 Putman Carl
66 Guest E Thornton
70 Stevenson Regius J
78 Bealer Howard A

WAKEFIELD ROAD S—From 1830 West Main south to Butler av
3 Zuck Paul
50 Jenkins Thos

WALNUT—From River Front north to Boro Line

Lafayette

Branca Michl cement block mfr
204 Romano John gro
206 Manze Chas fruit
208 Palsgrove Anna Mrs
209 Holmes Walter
210 Daniels Wm J
211 Quade Chas E
212 Antonella Jos
219 Vacant

Main

328 Bono Benj meats

Penn

401 Giaino Jos meats
403 Piernarini Nat
405 Wilburn Allen
407 Baldassano Matteo gro
409 Santangelo Colvdzetta Mrs gro
411 Giollotto Domenick
413 Monastero gro
415 Lotone Gus
417 Greco Vincent shoes
420 DeStefano Michl barber

Airy

500 Genovardi Antonio
502 Angelucci Louis
504 Indelicato Vito
506 Pataccio Jos
508 Pizzica Louis
510 Muscanary Jacob
512 Casania Frank
514 Cassano Basti

Moore

601 Venezia Jos barber
603 Raimondo Salvatore
605 Santangelo Biagio
607 Lombardo Salvatore gro
609 DeAngelo Pasquale
611 Bono Domenick
613 Barone Harry
616 Scarafone Danl
618 Picone Michl
619 Fisher Carl

Marshall

709 Lasordo Jas
711 Murphy Mary E
713 Lasorda Saml
715 Marchant Frank gro
717 Lasorda Carmen
719 Durante Danl
721 Thomas Mary Mrs
723 Colley Irvin
725 Hamilton Louise Mrs

MORE GOODS ARE BOUGHT and SOLD THROUGH THE Classified Business Directory THAN BY Any Other Medium on Earth

(Trade Mark)

Telephone Norristown 2228

M CLEANERS D

308 East Main Street Norristown, Pa.

727 Glover Wm

Chestnut

801 Arena Jasper hauling
803 Fisher Edw J
805 Thomas Lonnie
807 Vacant
809 Butler Walter
811 Scomo Tony
814 Bennett Chas W
815 Hines Richd
816 Davis Leon
818 Denny Jos

Oak
Jacoby
Elm
Basin
Wood
Fornance
Freedley
Brown
Roberts
Logan
Ellis

WARREN—From 1411 Astor west to Harding blvd
401 Vacant
402 Hedstrom Carl S
403 Vacant
404 Herman Chas W
406 Sibel Wm A
408 VanHorn Alonzo
410 Moser John
412 Sacks Chas R
414 Gross Walter K
416 Kershaw Benj M
418 Browning Lawrence V
420 Wasserman Wm
422 Finkel Earl V
424 Bitting Maurice A

WASHINGTON AVENUE—From River Front north to Reading Railroad
2 Vacant
4 Llewellyn
6 Engle Edw C
8 Bernstiel Elmer E
10 Vacant
12 Andren Louis
14 McClain Thos
16 Hamel Geo
18 Cole John J
20 Fair John W
22 Boyd Albert jr
24 Booth Wm

WASHINGTON E—From 100 Swede east to Boro Line
13 Erb Saml F
15 Hadrick Ernest
17 Tylel Harriet
19 Thompson Saml
21 Billups Henrietta Mrs
23 Bailey Jesse
25 McCullough Peter
25 Krebel Horace P machinery
27 Griets Barney
29 Sharp John
31 Schaffer Chas S
33 Socket Israel A

DeKalb

108 Rubin Max gro
109 Manzllo Sam
110 Wylie Floyd
111 Carcarey Saml
112 Willis Henry C
113 Palumbo Anthony
114 Smith Edgar
115 Cox Thos jr
116 James Fletcher
116½ Wyle Chas
117 Hollinger Wm
118 Templeton Thos F
119 Henderson Andrew
121 Sambrica Louis
122 McGinley Thos J
123 McGeeney Jos F
125 Vacant
133 Vacant
200 Boynes Maurice
201 Viney Anna Mrs
202 Frgile Pantalone
203 Taylor Jonathan W
204 Nicola Carlo
205 Angelucci Alphonso
206 Pizzico Vincenzo
207 Nataline Albert
208 Smith Emma J Mrs
209 Waters Saml
210 Ivane Peter
211 Muscatillo Mary Mrs
212 Lapello Camillo
213 Lamorgia Filoteo
214 Russo Domenic
215 Vacant
216 Julian John
217 DaVeiga Joaquim G
218 Angelucci John

Marr Oil Heat Machine
Marr Oil Burner
SALES — SERVICE
SEAVER-WHITE, Inc.
Phone 3650 NORRISTOWN, PA. 436 E. MAIN STREET

(Trade Mark)
THERE ARE SMALL CATALOGS IN THIS BIG CATALOG OF YOUR CITY
Consult the Buyers' Guide

(Trade Mark)
YOUR CITY DIRECTORY Answers All Questions as to Whom You Are Looking for and Where They Can Be Found

CONSULT THE Classified Business Directory for anything you wish to buy The Most Complete Classified Lists in the City are those in this Directory

QUALITY JEWELRY WATCHMAKER
Jacob E. Cressman
DIAMONDS - SILVERWARE - WATCHES
88 E. MAIN STREET Tel. 2902-W NORRISTOWN, PA.

Walnut—Contd
Ionata Nick
219 Sullivan Sarah Mrs
219½ White Wm
220 Radcliff Saml
221 Fancoate Chas
223 Steele Frank W
225 Ailes Harry

Mill
McCarter Iron Works
Newbold R S & Son Co tanks
376 Hogen Burt
378 Brown Richd

Franklin
500 Schultz Paul
502 Johnson Jos
504 Delabo Eliz Mrs
506 DeLico Frank
508 Monico Vincenzo
510 Wde Frank
512 Bethea Herbert
514 DiPetrillo Mike
516 Vacant
518 Mallace John
520 Brsurvila Vetgheo
522 DeLucca Nicholas
524 Vacant
526 Mash John
528 Rarllano Anthony
530 McKinzie Wm
532 Anthony Thos
534 Austin John
538 Prete Steve gro
540 Prete Augstine
542 Russo Antonio
544 Galinzynick Wosil
546 Signorovitch Jos
552 Jasas John
554 Chindarella Pasquale
556 DiPetrillo Salvatore
558 Lannutti Peter
560 DeMateo Henri

Ford
Norristown Magnesia and Asbestos

WASHINGTON W—From Stanbridge west to Forest av
48 Heebner Bertha M Mrs
50 Gayne Hillary M

Barbadoes
Penn Tack Co
Eisenberger Jacob hauling

Markley
Nocton John J & Son coal

Schlichter E F & Co silos

Water

Chain

McKinley
Dill Co Inc mfg chemists

Franklin av
Crescent Laboratories patent medicine

Knox

Stanbridge
909 Singleton Harry
911 Brown Hugh
912 McCabe Thos J jr
913 Fleming Jas M
914 Parker Geo E
915 Reyan Wm J
916 McCabe Thos J
917 Minnick Saml
918 Vacant
919 Boehm John H
920 Hortchens Benj F
921 Dale Victor
922 Dotts Henry E
923 Wolfskill Howard B
924 Zeigler Clayton Z
925 Yochum Geo Y
926 Hanley Wm H
927 Reder Amelia S
928 Rachelli Felix
929 Robbins John K
930 Williams John
931 DeWees Earl C
932 Heller Francis
933 Graber Andrew G
934 Parker Matthew
935 Bell Geo W
936 Bowker Chas W
937 Vacant
938 Rau Wm S
939 Quinty Ella
940 Smith Roy
Penn Gauge & Tool Co

Noble
Norris Laundry Co Inc

WATER — From River Front north to W Main
1 Mason Edw
2 Fratt Wm
Bassill Emma
4 Peters Jos
16 Kelley John
20 Hendrix Danl
Rosenberger John

(TRADE MARK) Who Sells It? Is Answered By the Classified Business Lists In this Directory

Phone 3603 Elmer R. Schantz, Inc. General Upholstering Linoleums-Shades-Awnings Main and Corson Sts. P. O. Box 562

WHOLESALE RETAIL
THE RAINEY-WOOD COKE CO.
Producers of Foundry, Industrial and Domestic Coke
Phones: Norristown 4800, Ardmore 61500, Conshohocken 61500, Phoenixville 61500, Pottstown 61500 Main Office, Conshohocken; Plant, Swedeland

WAYNE AVENUE—From dead end west to 1006 Markley
111 Fratt Jas
113 Zecca Ralph
115 Griffith Elwood
116 Carter Claude C
117 Mason Clara Mrs
118 Craft Leo
119 Reynolds Lawrence M
120 Brendler Wm
121 Coulston C H Payne
122 Rodenbaugh Emily C
123 Tancredi Jos
124 Smallwood John
125 Manning John A
126 Riebel Christian S
127 Hontz Wheeler
128 Coleman Preston
129 Beyers LeRoy
130 Tashner Frank
131 Sharpley Paul V
132 Harner Chas A
133 Speelhoffer Chas
134 McKernan Leo F
136 McGuire John

WHITEHALL ROAD N—From 1803 West Main to Marshall
8 Weiss Harry
11 Roberts S Wallace
17 Spring Fred A
24 Shearer Frank R
25 Jervis Jos
31 Anders Hiram Mrs
34 Parker Thos H
37 Vacant
42 Parker Frank C
43 Weber Herbert
Weber Russell B elec contr
50 Seeton Leonard E
54 Simpson Chas
57 Poley Annie M Mrs
61 Reifnsyder Allie A Mrs
62 Reifnsyder Edgar A
66 Whitman D Fred jr
69 Johnston Thos H
70 Kindlan Owen
74 Vacant
77 Fair Frank B acetylene welder
78 Vacant

WHITEHALL ROAD S—From West Main south to river
Weber Harrison bldr
Brener Franklin
Dalida Julian
Elwell Norris M
Evans Saml J
Hansell Minnie C Mrs
Kohl Leon
Longacre David W
Lukens W W

McVaugh Edmund
Morrison Robt J
Piacitelle Frank
Summerscale H
Tornetta Antonio
Kramer Chas
Roth John
Semzian Edw
Coleman Nelson B

WILLIAMS WAY—From 116 Lincoln terrace to S Whitehill rd
1628 Vacant
1635 Vacant
1637 Christman Henry W
1648 Neiman S Russell
1718 Holton John H
1809 Vacant
1818 Vacant

WILLOW—From 45 E Marshall north to Boro limits
605 Vacant
607 Carithers Alf
609 David May Mrs
611 Venezia Vincent
613 Macolly Kate Mrs
615 Rudy Geo W

Chestnut
745 Leach Oliver C
747 McNamee Jos

Elm
1002 Orthlip Geo H
1004 Hurst Jacob M
1006 Kane Jas P
1008 Farrell Jas
1010 Smith Harry E
1012 Money Wm C
1014 Nester Anna M Mrs
1015 Friel Jas M jr
1016–18 Schwartz Wm baker
1020 Walsh Patk
1021 Darby Roosevelt gro
Colored Business Men's Assn
Fortune Saml gro
1022 Feeney Cath Mrs
1023 Petaccio Anthony
1024 Jackson Roger S
1025 Vacant
1026 Howerton Susie Mrs
1028 Baptiste Wm L
1031 Webster W Nelson
1032 Milford Chas H
1033 Supplee Jane
1034 Woldfork Ethel M Mrs
1035 Friel Jas M
1037 Hoy Malcolm
1038 Clemens Erwin W plmbr
1039 Ciccarone Domenic
1040 Daley Robt A
1041 Maquire Ella Mrs
1042 Goins Miranda Mrs

HARRY K. THOMAS Real Estate AND Insurance 515 Swede St. PHONE 3383

(TRADE MARK) Where To Buy? Consult the Classified Business Lists In This Directory

(Trade Mark)
The City Directory is a Catalog of your City

The Nor-Mont Motor Co.
FRANKLIN - VIKING - OLDSMOBILE
NORRISTOWN - - POTTSTOWN - - PHOENIXVILLE

Willow—Contd
1044 Vacant
1046 Simmons Sarah E Mrs
1048 Rees John M
1049 Moore Herman
Redds Chas
1050 McClellan Jas W
1051 Epps Bruce
1053 Thomas Philip S
1053½ DeCoursey Fannie Mrs
1054 Pratt Mabel F Mrs
1055 Lewis Isaac
1056 Thomas Allen
1058 Livers Jas N
1060 Griffith Lewis
1061 Burrell Jas
1062 Diliberto Chas
1063 Richardson Jos
1064 Baptiste Edgar W
1065 Boynes Mary Mrs
1066 Allen Emmet
1067 Davis Marpold
1068 Hebron John A
1070 McAllister Harry H
1072 Cassel John H
1074 Chambers Nathaniel
1076 Batts Shakespeare S
1078 Armstrong Benj
1080 Smith Robt F undtkr

Spruce

1103 Hanson E Anna
1111 Vacant
1112 Vacant
1113 Young Wm H
1114 Vacant
1115 Deever Owen
1116 Haskins Jas A
1117 Frick Willis
1118 Groover Corson L
1120 Wilson Frank L
1122 Mitchell MacNeal

Basin

1201 Kutz Elmire Mrs gro
1203 Lawrence Raymond
Frankenfield Clara Mrs
1205 Weber Louis
1207 Gotwals Sarah Mrs
1209 Douglass Chas H
1211 Loughery John L
1213 Perry Roy
1215 Hart Elwood L
1217 Sacks Hyman
1219 Beitenman Henrietta S
1923 Caffee Edw D Rev

Wood

1301 Marchese Paul varieties
1303 Fenderson Thos
1305 Corley Thos G
1307 Weeks Florance Mrs
1309 Spence Eary J
1310 Dunston Adeline Mrs
1311 Jones Frank
1312 Mt Zion A M E Church
1313 Boynes Harry
1315 Settle Oliver
1325 Willow Garage Inc The
1331 Siloam Baptist Church
1335 Rheubottom Jas
1337 Jones Jas H
1338 Santangelo Biagio shoe repr

Fornance

1411 Jacobs Merrill
1413 McCrea Jas
1415 Bedloe Francis
1417 Reese Jas E
1419 Weaver Guy
1421 Sommers Chas
1423 Szpindor John
1425 Irwin John J
1427 Mifflin Jas D
1429 Irons Alf
1431 Frey Howard B
1433 Shoffner Clarence
1435 Yocom Newton
1437 Steiner Jos
1439 Blake Jas J
1440 Shearer Warren A
1441 Ettinger Earl R
1442 Kuder Emma J
1443 Rippman Grant D
1444 Moyer Mary T Mrs
1445 Rippman Raymond B
1447 Davis Harry P
1449 Sigafoos Raymond R
1451 Eglinton John B

Freedley

1507 Wade Harry
1509 Stickler Russell E
1511 Kershner Jay V
1513 Murry Irwin
1515 Fontaine John
1517 Scheetz Saml hauling
1519 McCafferty Jas J
1521 Wanger Jos P
1522 Wilmer Lewis
1523 Aker Laura Mrs
1524 Nickens Lida Mrs
1525 Walker Saml G

Consult the CLASSIFIED INDEX FOR Anything You Wish to Buy
The Most Complete Classified Lists in the City Are Those in This Directory
Use the Directory to Direct

JOHN J. CORSON
Real Estate Properties Financed Mortgages Bought and Sold
All Kinds of Insurance Building and Loan Associations
Corner MAIN and CHERRY STREETS Phone 770

VALLEY FORGE HOTEL
L. S. BARNES, Manager ROOMS, $2.50 up—Single and Double
Main Dining Room and Coffee Shop Open 7 A.M. to 9 P.M.
22-28 EAST MAIN STREET, NORRISTOWN Phone Norristown ★3260

1527 Yoder Jas A
1529 Quillman Clara K
1531 Sutcliffe Frank M
1533 Printz A Wesley
1535 Freichler Paul
1536 Peoples Hand Wash Laundry
1537 Ullman Geo
1538 Marston Mary D Mrs
1539 Buckwalter Harold contr
1541 Clark & Buckwalter tile contrs
Robertson Alex
1543 Berry Jonathan
1545 Lysinger Jos H
1547 Bartleson Geo I

Brown

1615 Reese Ellis
1617 Morris C Rodney
1619 Keyser Raymond W
1621 Blue John
1623 Marshman Wm M
1625 Pennington Walter
1627 Yoder Harry
1629 Wheeler John J
1631 Vacant
1633 Margulies Morris
1635 Hoy J Stanley
1637 O'Neill John T

Roberts

1705 Vacant
1707 Vacant
1711 Jefferies Bessie V
1713 Shockley Ethel Mrs
1715 Williams Pauline Mrs
1717 Johnson Sarah J Mrs

WOOD E—From 1300 Powell east to Arch
6 Hallman & Radcliffe haberdasher
8 Lougharn Isaac E
10 Falcone Benj hairdrsr
12 Vacant
13 Hall H Raymond

Willow

14 Vacant
16 Phelan Richd P
18 Schook Walter A
20 Richards Fred L
43 Porter Mary W Mrs
45 Snowden Chas
47 Smith Annie M Mrs
49 Fisher M Madam scalp splst
51 Johnson Elinda Mrs
Craig Jas H
53 Neal Plummer
55 Dorsey Saml
57 Fox Julia A

DeKalb

102 Finley Chas V
116 Walker J Frank
120 Corkery Jos W
122 Allerton John G
124 Harpel Wm E

Green

203 Marchesi Jos shoes
Moorhead Edw J
205 Franklin Oscar
207 Helm Mary Mrs hairdrsr
208 Thornton Laura B
209 Errington Eliz A
210 McCabe Rose A
211 Townsend H Clinton pntr
212 Sibel Wm T
213 McFadden John J
215 Brennan Emma A Mrs
216 Butler Saml
217 Ryan Jas
218 Jones Wm
219 Newman Malcolm L
220 Fiss Sarah Mrs
221 McCabe Hugh
222 Doveburd David
223 Kealy Martin
225 Hadley Wm H
237 Kratz & Snyder gro
Flum Ellen Mrs

Arch

309 Spence Chas
311 Genuardi Gaspare
315 Bantum Harvey W
Bantum Cornelia Mrs
317 Johnson Russell
324 Cutler Claude E

Walnut

400 Hawkins Harley A

WOOD W—From opp 1300 Powell west to Harding blvd
26 Golden John V
28 Eckert Henry J
30 DiSanta Carle
32 Snyder Edw H
34 Taylor Sarah A Mrs
36 Land Susan Mrs

Locust

100 Heaton Jos
101 Schall Wm A
102 Finley Chas V
103 Thomas Wm W
104 Friedeborn Wm H
105 Cameron Jas S
106 Scanlan Matthew A
107 Jarrett A Clara Mrs
108 Vercoe Isaac J
109 Smith Rosco J
110 Dunlevy Cath Mrs
111 Dear Thos
Robeson Edw F
113 Hughes Herbert
115 Gross Calvin D
117 McDermott Harry A
119 Schwartz Wm jr

MORE GOODS ARE BOUGHT and SOLD THROUGH THE Classified Business Directory THAN BY Any Other Medium on Earth
(Trade Mark)
Consult the CLASSIFIED INDEX FOR Anything You Wish to Buy
The Most Complete Classified Lists in the City Are Those in This Directory
Use the Directory to Direct

THE
Northwestern
Mutual Life
Insurance Co.
of Milwaukee,
Wis.

Low Cost
Security
Service

A. C. F.
FINKBINER
Special Agent
509 SWEDE
STREET
Norristown, Pa.
Phone 2013

CHEVROLET MOTOR AGENCY
for Economical Transportation
Walter D. Wood
CHEVROLET SALES AND SERVICE
CHEVROLET
Call Norristown 2145 Main & Mill Sts.

Wood W—Contd
121 Glass John B
123 Markley Jos T
125 Fisher Jacob C
Pine
200 Fennell Jos M
201 Fusco John
202 Farrell Robt J
203 Blattner Chas C
204 Owens John M
205 Cronin John L
206 Royer John W
207 Helm Hugh R
208 Beyer Jonas
209 Vacant
210 Seifert Edwin
211 Kirkpatrick Milton E
212 Geiss Geo
214 Blindt Annie E Mrs
216 Logan Frank A
218 Wood Geo W
220 Fratt Geo M
Swede
221 McCabe Hugh
Markley
Norristown Star Motor Co
Uncle Willie's Tire Stores Inc (br)
300 Wilfong Wm L
302 Bean Carl L
304 Ries Alfonso C
306 Wheeler Wm A
308 Clark Edw G
310 Naylor Jesse
312 Cunningham Hugh B
314 Custer Harry C
316 Lewis Wm
317 Zimmerman I Ernest
318 Arnold Thos B
319 Bennett Howard A
321 Hamilton Geo W
Campbell Wm
322 Robinson Ella Mrs
Smith Wilford
323 Bertolette Danl C
325 Beavor Gale
327 Weutzel Horace F
329 Tyson Harry R
407 Reynolds Otis S
408 Skelly Thos J
410 Boyer Edw G
411 Morehead Thos O

YERKES AVENUE—From Roberts west to 118 Noble
910 Skean Margt Mrs
912 Shuler Chas P
914 Girard Chas
916 Singleton Linwood
918 Riter Harry
920 Minnick Saml

CONSULT
THE
Classified
Business
Directory
for anything
you wish to buy
The Most
Complete
Classified
Lists
in the City are
those in this
Directory

Established 1860 Incorporated 1895
R. S. NEWBOLD & SON CO.
—FOUNDERS—
CASTINGS UP TO 30 TONS
NORRISTOWN, PA.
TANKS IN STOCK

Machinists
ROLLING MILL MACHINERY
BLAST FURNACE EQUIPMENT
STRAIGHTENING MACHINES
PUNCHES and SHEARS
CONVEYING TABLES
BENDING ROLLS
ROTARY PIPE and TUBE SHEARS
ROTARY SLITTING and CIRCLE CUTTING MACHINES

Boilermakers
STEEL PLATE CONSTRUCTION
CHEMICAL and SUGAR MACHINERY
RIVETED PIPE and CAISSONS
STACKS, FLUES, TANKS
MIXERS, HOPPERS
STANDPIPES
EVAPORATORS
DREDGE PIPE and PONTOONS
GAS and ELECTRIC WELDING

PITTSBURGH OFFICE: 911 Oliver Building
NEW YORK OFFICE: 53 Park Place

Phone 3800
D. M. YOST COMPANY
MAIN and DeKALB STS.
Dress Fabrics
Lingerie
Hosiery
Gloves

BOYD'S

NORRISTOWN

Classified Business Directory

1930-31

INCLUDING

Building and Loan Associations, Business and Commercial Associations, Cemeteries, Churches, Clergymen, Clubs, Colleges, Convents and Private Schools, Consuls and Vice Consuls, Hospitals, Dispensaries and Benevolent Institutions, Labor Organizations, Libraries, Museums, Newspapers, Parks, Public Buildings, Halls, etc. Schools and Colleges, Social Settlements, Societies—Benevolent and Fraternal—Car Lines, Railroads, etc.

Copyright, 1929, by W. H. Boyd Co., Inc.

Names appearing under headings marked thus (*) are only inserted when specially contracted for.

Accountants

BROGAN JOHN E, 2 W Main, Tel 3588 (See left top lines and page 22)

SHAFFER LEWIS P, 305 Norristown-Penn Trust Bldg, 315 Swede, Tel 87

Accountants—Certified Public

Philadelphia

HEINS JOHN & CO, 915 Real Estate Trust Bldg, Tels Bell Pennypacker 3557 Keystone Race 5326

Accountants—Public

BROGAN JOHN E, 2 W Main, Tel 3588 (See left top lines and page 22)

DRESLIN ROBERT G, 14 Curren Arcade, 51 E Main, Tel 3571 (See page 22)

Real Estate
Insurance
BUTERA
REALTOR
NOTARY PUBLIC
Italian Interpreter
LICENSE TAGS
24 to 48 Hours
6 E. AIRY STREET
Phone 251
FRANK S. TROUT, Mgr.
REAL ESTATE DEPT.

(TRADE MARK)
THERE ARE SMALL CATALOGS IN THIS BIG CATALOG OF YOUR CITY
Consult the Buyers' Guide

(Trade Mark)
YOUR CITY DIRECTORY Answers All Questions as to Whom You Are Looking for and Where They Can Be Found

Awnings Shades Flags Decorations
Walter F. Yost
DeKALB Corner AIRY
Telephone 1000
Opp. City Hall Norristown, Pa.
Curtains Tapestries Laces Madras

Accountants and Auditors

BROGAN JOHN E, 2 W Main, Tel 3588 (See left top lines and page 22)
DRESLIN ROBERT G, 14 Curren Arcade, 51 E Main, Tel 3571 (See page 22)

Adding Calculating and Tabulating Machines

Burroughs Adding Machine Co 712 Noble

Addressing and Mailing

BOYD W H CO INC, 508 Court, 3d floor, Reading, Pa.

Advertising Counsel and Service

Simons & DiCio 128 E Main
Slogan Advertising Agency 128 E Main
Walton Press 534 DeKalb

Agricultural Implements and Machinery Dealers

Taggart Wm 22 DeKalb

Alcohol—Industrial

SCHEIDT ADAM BREWING CO, Marshall & Barbadoes, Tels 53, 54, 55 (See back cover and page 26)

Amusement Companies

Norris Amusement Co 220 W Main

Amusements—Places of

Elk's Playground Beach and Swede
NORRIS AMUSEMENT CO, 63-67 E Main, 2d Floor, Tel 1475
Roosevelt Athletic Field 1201 Markley

Anthracite Coal

KEYSTONE ICE COMPANY, Markley cor Oak, Tel 2681 (See left side lines and page 30)

Apartment Buildings

Alsace Apartments 202 Jacoby
Bailey Apartments 815-817 W Marshall
Belvedere Apartments The 605 Swede
Blackfan Apartments 26-28 W Main
Brandt Apartments 147-149 W Main
Cherry Apartments 551 Cherry
Crisman 1008 DeKalb
DeKalb Apartments 1503 DeKalb
Franklin 720 DeKalb
Garber Apartments 131 W Main
Hilcrest Apartments 603 W Main

CRISMAN & QUILLMAN
Plumbing Heating and Electrical Contractors and Supplies
204 DeKALB
Tels. 3820-3821
Norristown, Penna.

CONSULT THE
Classified Business Lists
IN THIS DIRECTORY
If You Would Find What You Wish to Buy

Hoover Building 502 Swede
Humane Apartments 305 Green
LaPaul Apartments 556 Haws av
Lorraine Apartments (The) 833 DeKalb
Norris Apartments 611 Swede
Pagel's Apartments 36 E Main
Palace Apartments 218-220 E Main
Quillman Benj Apartment House 103-111 E Main
Regar Apartments 54 E Marshall
Rothman's Apartments 200-04 E Main
Shoemaker Building 501 Swede
Simon Apartments 217 Cherry
Tracey's Apartments 38 E Main
Yeager Apartments 538 DeKalb
Yeakle Apartments 412 W Marshall
Yost Apartments 416 DeKalb

Bridgeport

Selbeth Apartments 106 DeKalb

Architects

Crawford E Lane 509 Swede

Art Goods and Gifts

YOST D M CO, 100-102 E Main, Tel 3800 (See right top lines and page 2)

Artists—Commercial

House of Art 2 E Marshall

Asbestos Goods and Materials

American Asbestos Co Inc 1139 Stanbridge
Norristown Magnesia & Asbestos Co Washn below Ford

Asbestos Materials

Philadelphia

LIVEZEY JOHN R, 2213 W Glenwood av, Tel Diamond 4003 (See page 30)

Asbestos Pipe Covering

ASBESTOS INSULATING CO, W Main and Astor, Tels 791, 792 (See left bottom lines and page 37)

PHONE 2273
JOHN J. BOLGER
Cut Stone Contractor
Ford Cor. Lafayette, Norristown

TOWING
AUTOMOBILE REPAIRING
OILING
GREASING
J. WILMER LARE
211 PEARL STREET
Norristown, Pa.
DAY AND NIGHT SERVICE
Day Tel. 4377-W
Night Tel. 3484

CONSULT THE Classified Business Directory for anything you wish to buy
The Most Complete Classified Lists in the City are those in this Directory

Agents
DUNLAP TIRES
BRAKE LINING
Automobile Accessories

The Hoffman Rubber Co.
522 DeKalb Street
Norristown, Pa.
Tel. 723

Vulcanizing
OFFICIAL HEADLIGHT STATION
We Sell DUNLAP TIRES Exclusively

(Trade Mark)
Who Sells It?
Is Answered By the Classified Business Lists In this Directory

The Directory is the common medium between Buyer and Seller.

Associations

MANUFACTURERS' ASSOCIATION OF MONTGOMERY COUNTY, 333 DeKalb cor Penn, Tel 4400

Associations and Clubs—Commercial

American Business Club Valley Forge Hotel
Colored Business Men's Assn Inc 1021 Willow
Home Owners' Assn Inc 64 E Penn
Keystone Automobile Club 30-34 Montgomery Trust Arcade 29 E Main
Kiwanis Valley Forge Hotel
Norristown Chamber of Commerce E Main
Norristown Club 535 Swede
Norristown Real Estate Board Valley Forge Hotel
Philadelphia & Western Home Owners' Assn 401 Swede
Rotary Club 29 E Main R 5 and 535 Swede

Auctioneers

Fryer John B 28 W Airy
HEIDEL JOHN A, 804 Cherry, Tel 1016
Kratz David 527 Astor

Auditors and Accountants

BROGAN JOHN E, 2 W Main, Tel 3588 (See left top lines and page 22)
DRESLIN ROBERT G, 14 Curren Arcade, 51 E Main, Tel 3571 (See page 22)

Automobile Accessories and Parts—Retail

Auto Shop 358 W Main
Colonial Auto Supply Co 139 W Main
Independent Motor Club 261 E Main
Jones & Lewis 319 Cherry
Keyser John B 201 W Main
McCombs Albert 367 E Main
Pep Boys Manny Moe & Jack 105 W Main
Royer-Ziegler Co 206 Barbadoes

Bridgeport

Bridgeport Auto Supply 106 DeKalb

ASBESTOS INSULATING CO.
GUTTERS SPOUTING METAL WORK
— ROOFING — IN ALL BRANCHES
Phone 791-2 MAIN and ASTOR STS.
SLATE TILE ASBESTOS

NORRISTOWN TYPEWRITER COMPANY
Typewriters—Expert Repairing and Rebuilding
416 DeKALB STREET Telephone 1136 NORRISTOWN, PA.

Automobile Accessories and Supplies

HOFFMAN RUBBER CO THE, 522 DeKalb, Tel 723 (See left side lines)
Megilligan Frank 419 DeKalb

Automobile Batteries

SCHOETTLE BROS, 550 Markley nr W Marshall, Tel 1184

Automobile Clubs

KEYSTONE AUTOMOBILE CLUB, 30-34 Montgomery Trust Arcade, 29 E Main, Tel 3249

Automobile Dealers

KEYSTONE AUTO SUPPLY CO, 314-316 W Main, Tels 1214 and 1215
MANN CHAS W MOTOR CO, W Marshall and Markley, Tels 3580 and 3581
NORRIS CITY GARAGE, cor W Main and Chain, Tels 1274 and 1275
WALTER CADILLAC CO INC, 127 W Main, Tel 1538
WEBSTER-SUMMERSCALE CO, 101 W Main, Tel 2864
WILLOW GARAGE INC THE, 1325 Willow, Tel 283-W

Automobile Dealers—Commercial Cars and Trucks

Bridgeport

Mack Truck Co 25-37 4th

Automobile Dealers—Passenger Cars

Buckner-Walton Co 310 W Main
CHEVROLET SALES AND SERVICE, 222 E Main cor Mill, Tel 2145
Chrysler Sales Agency 223 W Main
Elliott Jawood H 622 Markley
Ford Agency 316 W Main
FRANKLIN MOTOR CAR AGENCY, W Main cor Forrest av, Tel 3390; Branches: 443 High, Tel 1661, Pottstown, and 376 Church, Tel 1189, Phoenixville (See left top lines and page 23)
Hupmobile Motor Co 310 W Main
Jones Motor Co 407 W Main
Myers Motor Co Inc 223 W Main

Norristown Times Herald
MONTGOMERY COUNTY'S GREAT HOME NEWSPAPER
Published Every Weekday Evening Telephone 2500

(Trade Mark)
Where To Buy?
Consult the Classified Business Lists In This Directory

Gas and Electric Service
Philadelphia Suburban Counties Gas and Electric Company

ACCOUNTANT John E. Brogan
McGINLEY BUILDING
2 W. MAIN ST.
NORRISTOWN, PA.
Tel. Norristown 3588

Automobile Dealers—Passenger Cars—Contd

NOR-MONT MOTOR CO THE, W Main cor Forrest av, Tel 3390; Branches: 443 High, Tel 1661, Pottstown and 376 Church, Tel 1189, Phoenixville (See left top lines and page 23)
Norristown Star Motor Co Wood nr Markley
OLDSMOBILE MOTOR CAR AGENCY, W Main cor Forrest av, Tel 3390; Branches: 443 High av, Pottstown and 376 Church, Tel 1189, Phoenixville (See left top lines and page 23)
SEAVER-WHITE, INC, 436 E Main, Tel 3650 (See right bottom lines and page 33)
VIKING MOTOR CAR AGENCY, W Main cor Forrest av, Tel 3390; Branches: 443 High, Tel 1661, Pottstown and 376 Church, Tel 1189, Phoenixville (See left top lines and page 23)
Vogt Otto W 50 E Penn
WOOD WALTER D, 222 E Main cor Mill, Tel 2145 (See left top lines and page 23)

Bridgeport

DOOLEY WILLIAM J JR, 416 DeKalb, Tel Norristown 1192

Automobile Dealers—Used Cars

Douglas Herbert J 1712 Markley

Automobile Electricians

GRABER & DUFFIELD INC, cor Marshall and Corson, Tel 3640

Automobile Financing

COUNTIES FINANCE INC, 38 Curren Arcade, 51 E Main, Tels 4076 and 4640 (See front cover and page 30)

Automobile Garages

Autocar Service Garage 803 E Main
Central Garage Jacoby c Willow
Court House Garage 5 W Penn
Federal Garage 911 E Main
Hamilton Garage Inc 1120 W Main
Hitner Bros Inc 620-24 W Airy
Keebler's Super Auto Service 419 W Main
Keystone Garage 316 W Main
LARE J WILMER, 211 Pearl, Tels Day 4377-W Night 3484 (See right side lines and page 23)

(TRADE MARK)
The City Directory is a Catalog of your City

SEEDS FEED GRAIN Fertilizers
Poultry and Dairy and Garden Supplies
SIMPSON BROS.
204 West Marshall
Phone 1265

W. H. KNEAS LUMBER CO., Inc.
LUMBER — COAL — MILLWORK
AIRY and WALNUT STREETS Bell Telephone 2975

Established 1886 **I. F. MARCH'S SONS** Phones 425 - 426
EVERYTHING IN BUILDING MATERIAL
FOURTH AND MILL STREETS BRIDGEPORT, PA.

Lincoln Garage 201 W Main
Norris City Garage W Main and Chain
Norris Garage 53 E Penn
Rawn Frank 209 E Main
Riverside Garage 1443 W Main
Williams Wm D 1763 W Main

Bridgeport

McKenna Thos P 8 W Front

Automobile Laundries

Auto Laundry 229-233 E Penn
Crystal Auto Shower 419 W Main
Maple Auto Wash 502 Maple
Take's Modern Auto Laundry 130-138 W Penn

Automobile Oiling and Greasing

LARE J WILMER, 211 Pearl, Tels Day 4377-W Night 3484 (See right side lines and page 23)

Automobile Parking

VALLEY FORGE HOTEL, 22-28 E Main, Tel 3260 (See right top lines and adv in Hotel Dept)

Automobile Refinishing

NORRISTOWN DUCO CO, 1025-27 W Airy, Tel 2022

Automobile Rental

AUTO DRIVE CO THE, 214 E Main, Tel 4580

Automobile Renting

Dillon Chas A 718 DeKalb
Jarrett John H 562 Chain

Automobile Repairers

HECKMAN OSCAR D, 963 Markley cor W Elm, Tel 3980

Automobile Repairing

Central Repair Shop 719 Green
LARE J WILMER, 211 Pearl, Tels Day 4377-W Night 3484 (See right side lines and page 23)
Pascal Chas E 336 E Penn
Phipps Auto Repair Shop 214 Cherry
Singleton Iva C 829 W Marshall
Stokes Geo H 200-04 Markley

Automobile Service Stations

CHEVROLET SALES AND SERVICE, 222 E Main cor Mill, Tel 2145 (See left top lines and page 23)

MARSELLA PHOTO STUDIOS
21-25 Curren Arcade
53 East Main Street
Tel. 562-J
OPEN DAILY
Sundays 9 to 5
Photographers
PORTRAITS and COMMERCIAL Photographers
HERCULES MARSELLA, Proprietor
PHILADELPHIA STUDIO
3032 FOX ST.
Telephone DIAMOND 5687-W

Consult the CLASSIFIED INDEX FOR Anything You Wish to Buy
The Most Complete Classified Lists in the City Are Those in This Directory
Use the Directory to Direct

ICE
Keystone Ice Company
Phone 2681
MARKLEY and OAK STREETS
Norristown, Penna.
COAL

Who Sells It?
Is Answered by the Classified Business Lists In This Directory

Automobile Service Stations—Contd

NOR-MONT MOTOR CO THE, (Franklin, Viking and Oldsmobile Cars), 1400 W Main cor Forrest av, Tel 3390; Branches 443 High, Tel 1661, Pottstown and 376 Church Tel 1189, Phoenixville (See left top lines and page 23)
WOOD WALTER D, 222 E Main cor Mill, Tel 2145 (See left top lines and page 23)

Automobile Tires

HOFFMAN RUBBER CO THE, 522 DeKalb, Tel 723 (See left side lines)

Automobile Tires and Tubes

DUNLOP TIRE AGENCY, 522 DeKalb, Tel 723 (See left side lines)
HOFFMAN RUBBER CO THE, 522 DeKalb, Tel 723 (See left side lines)

Automobile Tires and Tubes (Lee)

LEE TIRE SALES CO, 218 E Main, Tel 2063

Automobile Top Mfrs

Main Auto Top & Body Co 575 E Main
Norris Auto Top Co 247 W Lafayette

Automobile Towing

LARE J WILMER, 211 Pearl, Tels Day 4377-W Night 3484 (See right side lines and page 23)

Automobile Tubes

HOFFMAN RUBBER CO THE, 522 DeKalb, Tel 723 (See left side lines)

Automobiles

BRADY RAY T MOTOR CO, Studebaker and Erskine distributors, Marshall and Church, Tel 186

Awnings

SCHANTZ ELMER R INC, Main and Astor, Tel 3603 (See left bottom lines and page 38)

SEE SUPERINTENDENT AT CEMETERY Telephone 473
Riverside Cemetery Company
NORRISTOWN'S BEAUTIFUL BURIAL PARK — Perpetual Care
G. CARROLL HOOVER, Secretary 502 SWEDE ST. Tel. 1348-W

MORE GOODS ARE BOUGHT and SOLD THROUGH THE Classified Business Directory THAN BY Any Other Medium on Earth
(Trade Mark)

Rugs
Draperies
Linoleums
Shades
Upholstering
D. M. YOST COMPANY
MAIN and DeKALB STS.
Phone 3800

Awnings and Shades

YOST WALTER F, DeKalb cor Airy (Opp City Hall), Tel 1000 (See left top lines)

Bakers

CONTINENTAL BAKING CO, 263 W Main, Tel 550
Norristown Baking Co 333 E Airy

Bridgeport

Alleback Roy 406 DeKalb

Bakers—Retail

Corropolese Giulio 324 E Airy
Cressman Alberta 503 DeKalb S 81
Custer J Ralph 309 DeKalb
Deeds Tillie 603 DeKalb S 130
George Sallie 603 DeKalb S 119
Harpel Mary H 603 DeKalb S 98
Henning Benj A 520 Green
Kuffer Harvey E 603 DeKalb S 55
Leibbrandt & Royer 503 DeKalb S 4 and 543 Swede
Morehead Caroline 603 DeKalb S 152
Mutter Alf 603 DeKalb S 76
Perfection Bakery 603 DeKalb S 40 30 W Main and 704 W Marshall
Retzler's Bakery 54 Spruce
Schwartz Wm 503 DeKalb S 22 and 1016 Willow
Simmons Wm G 603 DeKalb S 107
Steinhilber Philip 800 Green
Stritzinger Bakery The 263 W Main
Stroehmann Bros Co 757 Kohn
Wagner Anna 503 DeKalb S 46

Bakers—Wholesale

Borzillo Rocco 369 E Main
General Baking Co 307 Arch
Keystone Pretzel Co 147 W Lafayette

Ballrooms

VALLEY FORGE HOTEL, 22-28 E Main, Tel 3260 (See right top lines and adv in Hotel Dept)

Bands and Orchestras

Paxson Theo R M 722 W Lafayette

Banks

MONTGOMERY NATIONAL BANK, 110 W Main, Tel 6 (See bottom stencil edge and page 24)
MONTGOMERY TRUST CO, 25 E Main, Tel 3300 (See top stencil and page 24)

The Schall Coal Co.
READING and LEHIGH COAL.
CEMENT, LIME, BUILDING MATERIALS
MOTOR STOKOR
GEORGE and STERIGERE STREETS
Telephone 725
Branch Office: LAFAYETTE and MILL STREETS
Telephone 56-M

(Trade Mark)
THERE ARE SMALL CATALOGS IN THIS BIG CATALOG OF YOUR CITY
Consult the Buyers' Guide

(Trade Mark)
YOUR CITY DIRECTORY Answers All Questions as to Whom You Are Looking for and Where They Can Be Found

CONSULT THE Classified Business Directory for anything you wish to buy The Most Complete Classified Lists in the City are those in this Directory

Tel. 1000
WALTER F. YOST
Interior Decorator, Wicker Furniture, Floor Coverings
DeKALB Corner AIRY, Opposite City Hall NORRISTOWN, PA.

Banks—Contd

NORRISTOWN-PENN TRUST CO, W Main cor Swede, Tel 3102; Branch 510 W Marshall (See front stencil and page 25)
PEOPLES NATIONAL BANK, Peoples National Bank Bldg, 41 E Main, Tel 302 (See front cover and page 25)

Bridgeport

BRIDGEPORT NATIONAL BANK, DeKalb and 4th, Tel 4700 Norristown

Banks—National

MONTGOMERY NATIONAL BANK, 110 W Main, Tel 6 (See bottom stencil edge and page 24)

Barbers

Arcade Barber Shop 29 E Main R 4
Bacchi Rosario 518 Moore
Basile Theo 202 DeKalb
Bethea Jos 25 E Lafayette
Boudi Jas 517 Moore
Carfagno Pasquale 1247 Ridge rd
Cassano Frank 408 W Main
Catagnus Jas 203 DeKalb
Consumano Vincenzo 1038 W Lafayette
Corrao Antonio 357 E Main
Cosumano Pietro 314 DeKalb
D'Addona Nicholas 341 E Main
Daring Paul P 501 DeKalb
Denerley Allan H 32 W Airy
DeStefano Michl 420 E Main
Diliberto Michl 243 E Main
Diliberto Philip 146 W Marshall
Dotts Bros 246 W Main
Falcone Jos 423 W Sterigere
Galullo Fred 44 E Oak
Gartin Leo 1512 Arch
Giambrone Jos 430 E Main
Greenrose Anthony 28 E Main
Greenway Barber Shop 326 Green
Haas Wm H 210 Swede
Hardy Chas H 236 E Penn
Holmes Jos J 541 Green
Johnson Thos 1969 W Main
Kern Walter F 1004 W Airy
Logrip Danl 211 W Main
Mangifesta Patsy Ford c 5th
Marchese Jas 526 DeKalb
Modern Tonsorial Parlors 413 Swede
Monastero Antonio 102 DeKalb
Norristown Hotel Barber Shop 235 W Main
Northern Barber Shop 24 E Spruce

Telephone Norristown 2228
M CLEANERS D
308 East Main Street Norristown, Pa.

Ottinger Horace M 17 N Jefferson av
Parente Marc 1235 Ridge rd
Penn-Norris Barber Shop 103 DeKalb
Petaccio Paul 702 W Marshall
Picone Melchiore 514 W Marshall
Pisano Harry 1105 Powell
Puleo Chas 337 E Main
Pupillo Nicholas 354 W Main
Rakes John B 407½ W Marshall
Romano Anthony 329 Cherry
Russo Jacob 100 DeKalb
Shields Chas 514 W Marshall
Silk & Anderson 43 E Main
Smith Wm H 40 E Airy
Sterro Anthony 102 DeKalb
Stine Clarence 616 W Marshall
Termini Chas 1118 Markley
Tornetta Lawrence 376 Moore
Turano Jos 309 E Marshall
VALLEY FORGE HOTEL, 22-28 E Main, Tel 3260 (See right top lines and adv in Hotel Dept)
Venezia Jos 601 Walnut
Wagg Chas G 238 Beach
Wamsher Clayton 6-8 W Penn
Weidman Bros 602 W Marshall

Bridgeport

Arciero Larry 6 W 4th
Ciccorine Louis 231 E 4th
Cipriano Saml 136 W 2d
DeJohn Jas 108 DeKalb
Desimone Anthony 408 Ford
Paciello Chas 101 E 4th
Santangelo Bros 202 DeKalb
Venezia Vito 101 W 3d

Battery Dealers and Service

Ferry John J 575 E Main
Montgomery Storage Battery Co 109 W Airy
Norristown Battery & Electric Co 533 Green
United Battery Service 113 DeKalb

Marr Oil Heat Machine
Marr Oil Burner
SALES — SERVICE
SEAVER-WHITE, Inc.
Phone 3650 NORRISTOWN, PA. 436 E. MAIN STREET

(Trade Mark)
Who Sells It? Is Answered By the Classified Business Lists In this Directory

(Trade Mark)
Where To Buy? Consult the Classified Business Lists In This Directory

Consult the CLASSIFIED INDEX FOR Anything You Wish to Buy

The Most Complete Classified Lists in the City Are Those in This Directory

Use the Directory to Direct

QUALITY JEWELRY WATCHMAKER
Jacob E. Cressman
DIAMONDS - SILVERWARE - WATCHES
88 E. MAIN STREET Tel. 2902-W NORRISTOWN, PA.

Beauty Parlors

Modern Beauty Parlor 411 Swede
Paul Beauty Shop 927 W Airy
SILHOUETTE SHOP, 22-28 E Main, Tel 3260

Beauty Shops

Biddle Anna M Mrs 28 W Airy
Carolyn Beauty Shop 421 W Marshall
Charme Water Wave Shop 336 W Marshall
Farrell Sara A 1010 DeKalb
Florence Beauty Shop 29 E Main R 6
French-American Beauty Shoppe 625 DeKalb
Huffington Mary Mrs 325 DeKalb
Jean Beauty Shoppe 4 E Airy
Kitty June Beauty Shoppe 12 W Main
Lauro Augustus 213 Cherry
Lu Ray Beauty Shoppe 506 Swede
Marie Beauty Shop 51 E Main R 1
Norris Beauty Shoppe 607 Swede
Peggy Beauty Shop 37 E Main 2d floor
Susan Beauty Shoppe 33 W Main
V Shoppe The 554 Haws av
Wee Beauty Shoppe 502 W Main
Ziegler Mabel 404 W Marshall

Beverages—Carbonated

SCHEIDT ADAM BREWING CO, Marshall and Barbadoes, Tels 53, 54 and 55 (See back cover and page 26)

Bicycles

BRANDT HARVEY S, 149 W Main, Tel 1331-J (See page 38)

Billiard and Pocket Billiard Rooms

Butera Jas 238 W Main
Byrnes Jos P 704 Green
Caprio & Flaherty 208 E Main
Carfagno Russell 401 E Main
DiStefano Salvatori 527 E Main
East End Pool Room 277 E Main
Epifanio Nicholas 1102 Arch
Frey Chester E & Co 14 W Main

(Trade Mark)
The City Directory is a Catalog of your City

Phone 3603 Elmer R. Schantz, Inc. General Upholstering Linoleums-Shades-Awnings Main and Corson Sts. P. O. Box 562

WHOLESALE RETAIL
THE RAINEY-WOOD COKE CO.
Producers of Foundry, Industrial and Domestic Coke
Phones: Norristown 4800, Ardmore 61500, Conshohocken 61500, Phoenixville 61500, Pottstown 61500 Main Office, Conshohocken; Plant, Swedeland

Bridgeport

Cianciulli Jack E 68 E 4th
McKernan Wm 134 W 2d

Birds—Dealers

MILLER'S BIRD STORE, 123 W Main, Tel 368 (See page 33)

Bituminous Coal

KEYSTONE ICE COMPANY, Markley cor Oak, Tel 2681 (See left side lines and page 30)

Blacksmiths

High Walter Marshall c Arch
Murphy Thos B 278 E Penn
Sharkey Moses 100 Markley

Blankets and Spreads

YOST D M CO, 100-102 E Main, Tel 3800 (See right top lines and page 2)

Boiler Coverings

LIVEZEY JOHN R, 2213 W Glenwood av, Phila (See page 30)

Boiler Repairers

Bridgeport

RICHARDSON THOS & SONS ESTATE, 24 W 4th, B'port, Tel 2744 Norristown

Bookbinders

NORRISTOWN REGISTER CO THE, 57-59 E Penn, Tel 4000
Warren Chas H 318 DeKalb

Books—Children

ROUILLOT CARD SHOP, 416 DeKalb, Tel 1136 (See right top lines and page 38)

Borough Government

BOARD OF EDUCATION, NORRISTOWN PA, The Board meets third Friday of each month at 8:15 p. m. Office High School Annex, 717 DeKalb, Tel 106

Bottlers—Carbonated Beverages

Colonial Bottling Works 348 E Penn
Delta Bottling Works 531 Stanbridge

HARRY K. THOMAS
Automobile Insurance
515 Swede St.
PHONE 3383

MORE GOODS ARE BOUGHT and SOLD THROUGH THE Classified Business Directory THAN BY Any Other Medium on Earth
(Trade Mark)

(Trade Mark)
THERE ARE SMALL CATALOGS IN THIS BIG CATALOG OF YOUR CITY
Consult the Buyers' Guide

The Nor-Mont Motor Co.
FRANKLIN - VIKING - OLDSMOBILE
NORRISTOWN - - POTTSTOWN - - PHOENIXVILLE

Bottlers—Cereal and Fruit Beverages

DeCarlo Vincent 1529 Markley

Box Mfrs—Paper

Norristown Box Co 1150 Markley

Box Mfrs—Wooden

MARCH'S I F SONS, 4th and Mill, B'port, Tels 425 and 426 (See back cover, right top lines and page 33)
Norristown Cigar Box Co Inc 555 Chain

Brake Lining

HOFFMAN RUBBER CO THE, 522 DeKalb, Tel 723 (See left side lines)

Breechings

NEWBOLD R S & SON CO INC THE, Washington bel Mill, Tels 61 and 62 (See adv classified tab)

Brewers

SCHEIDT ADAM BREWING CO, Marshall and Barbadoes, Tels 53, 54 and 55 (See back cover and page 26)

Brick Mfrs

NORRISTOWN BRICK CO, Forest av and W Marshall, Tel 950

Brokers—Stocks and Bonds

Jones W M Heister 70 E Penn

Builders' Hardware

NORRISTOWN HARDWARE CO INC, 133 W Main, Tel 358 (See back cover and page 29)

Bridgeport

DAUB LLOYD H, 130 W 4th B'port and 145 W Main Norristown, Tels 1532 and 1198 (See back cover and page 29)

Builders' Supplies

GRATER-BODEY CO INC, W Main and Astor, Tel 12 (See outside margin line front cover and page 32)
SOLOMON AUGUSTUS G, 301 W Marshall and Markley, Tel 199

JOHN J. CORSON
Real Estate Properties Financed Mortgages Bought and Sold
All Kinds of Insurance Building and Loan Associations
Corner MAIN and CHERRY STREETS Phone 770

(Trade Mark)
YOUR CITY DIRECTORY Answers All Questions as to Whom You Are Looking for and Where They Can Be Found

VALLEY FORGE HOTEL
L. S. BARNES, Manager ROOMS, $2.50 up—Single and Double
Main Dining Room and Coffee Shop Open 7 A.M. to 9 P.M.
22-28 EAST MAIN STREET, NORRISTOWN Phone Norristown ★3260

Building Materials and Supplies

McClennen's Tile Shop 4 E Airy
SCHALL COAL CO THE, Main Office George and Sterigere Tel 725, Branch Office Lafayette and Mill, Tel 56-M (See right side lines and page 27)

Buildings—Office and Public

City Hall E Airy and DeKalb
Cloud Building 509 Swede
Commercial Building 73-75 E Main
Court House Swede cor Airy
Court House Annex Swede cor Airy
Curren Arcade Building 51 E Main
Egolf Building 113 E Main
Fenton Building 507 Swede
Ferry Building, 575 E Main
Fornance Building 325 Swede
Fox Building 321-323 Swede
McGinley Building 2 W Main
Masonic Temple 110 W Main
Montgomery Trust Arcade Building 29-33 E Main
Norristown-Penn Trust Co Building 315 Swede
Odd Fellows Building 228 W Main
Peoples National Bank Building 41 E Main
Post Office Main and Barbadoes
Salvation Army Building 212 Swede
Stewart Memorial Armory Harding blvd
Tabak Building 10 E Main
Weldman Building 109-119 W Main

Bridgeport

Bridgeport Boro of Council Chamber 4th and Mill
Bridgeport Post Office 4th and Merion

Building Units—Cut Stone

BOLGER JOHN J, Ford cor Lafayette, Tel 2273

Building and Loan Assns

NOR-MONT B & L ASSN, 6 E Airy, Tel 251 (See right side lines and page 35)

Butter, Cheese and Eggs—Retail

Brady Robt 503 DeKalb S 119
Casselberry John H 503 DeKalb S 42
Fry Paul 603 DeKalb S 94
Rauch Jacob H 603 DeKalb S 100

Cafes

VALLEY FORGE HOTEL, 22-28 E Main, Tel 3260 (See right top lines and adv in Hotel Dept)

CONSULT THE Classified Business Directory for anything you wish to buy
The Most Complete Classified Lists in the City are those in this Directory

(Trade Mark)
Who Sells It?
Is Answered By the Classified Business Lists In this Directory

THE
Northwestern
Mutual Life
Insurance Co.
of Milwaukee, Wis.

Low Cost
Security
Service

A. C. F.
FINKBINER
Special Agent
509 SWEDE STREET
Norristown, Pa.
Phone 2013

(Trade Mark)
Where
To
Buy?
Consult the Classified Business Lists In This Directory

CHEVROLET MOTOR AGENCY
Walter D. Wood
CHEVROLET SALES AND SERVICE
Call Norristown 2145 Main & Mill Sts.
for Economical Transportation
CHEVROLET

Carbonated Beverages

SCHEIDT ADAM BREWING CO, Marshall and Barbadoes, Tels 53, 54 and 55 (See back cover and page 26)

Carpenter Tools

NORRISTOWN HARDWARE CO INC, 133 W Main, Tel 358 (See back cover and page 29)

Bridgeport

DAUB LLOYD H, 130 W 4th B'port and 145 W Main Norristown, Tels 1532 and 1198 (See back cover and page 29)

Carpet Weavers

Fahy Patk 510 Green

Carpets, Rugs and Floor Coverings

YOST D M CO, 100-102 E Main, Tel 3800 (See right top lines and page 2)

Carpets and Rugs

YOST WALTER F, DeKalb cor Airy (Opp City Hall), Tel 1000 (See left top lines)

Cash Registers

NATIONAL CASH REGISTER CO, 325 DeKalb, Tel 596 (See page 26)

Caterers

Jones & Blackiston 301 E Marshall

Cedar Chests

YOST WALTER F, DeKalb cor Airy, Tel 1000 (See left top lines)

Celotex

GRATER-BODEY CO INC, W Main and Astor, Tel 12 (See outside margin line front cover and page 32)

KNEAS W H LUMBER CO INC, 367 E Airy, Tel 2975 (See left bottom lines and page 32)

Cement

Bridgeport

DAUB LLOYD H, 130 W 4th B'port and 145 W Main Norristown, Tels 1532 and 1198 (See back cover and page 29)

Cement—Wholesale

SCHALL COAL CO THE, Main Office George and Sterigere, Tel 725, Branch Office Lafayette and Mill, Tel 56-M (See right side lines and page 27)

Gift Shop
Art Needlework
Leather Goods
Costume Jewelry
D. M. YOST COMPANY
MAIN and DeKALB STS.
Phone 3800

Cemeteries

Montgomery Cemetery Hartranft av and Washington
Norris City Cemetery Co 323 Swede
RIVERSIDE CEMETERY CO, Riverside av, Tel 473 (See left bottom lines and page 26)
St John's 20 E Marshall
Treemount Cemetery Sandy below Tremont av

Children's Wheel Goods

BRANDT HARVEY S, 149 W Main, Tel 1331-J (See page 38)

Chair Caners

(See also Upholsterers)

Lare J Walter 1136 Markley
Michener Elwood T 1112 Astor

Chemists—Analytical

Stinson Robt 29 E Main R 45

Chemists—Mfg

Dill Co Inc The Washington and McKinley
Sa-Lax Mfg Co 68 Penn

Chiropodists

Finley Edith V 315 Swede R 411
Jochinke M Louise Mrs 126 W Marshall
Keirsey Walter H 315 Swede
Sampsell Laura Y Mrs 632 Noble

Chiropractors

Amonson Emma L Mrs 922 W Marshall
Amonson Fred M 922 W Marshall
Gribble Wm H 10 E Main
Hansell R W jr 1804 W Main
Myers Fred G 527 Swede
Wood John C 711 George

Christian Science Practitioners

Brown Sarah A Mrs 773 Kohn
Burke Clara B Mrs 28 E Main

Churches—African

Mt Zion A M E 1312 Willow

Churches—Baptist

Calvary 801 W Marshall
First Airy and Swede

Real Estate
Insurance
BUTERA
REALTOR
NOTARY PUBLIC
Italian Interpreter
LICENSE TAGS
24 to 48 Hours
6 E. AIRY STREET
Phone 251
FRANK S. TROUT, Mgr.
REAL ESTATE DEPT.

(Trade Mark)
The
City
Directory
is a
Catalog
of your
City

MORE GOODS ARE BOUGHT and SOLD THROUGH THE Classified Business Directory THAN BY Any Other Medium on Earth

(TRADE MARK)

CRISMAN & QUILLMAN

Plumbing Heating and Electrical Contractors and Supplies

204 DeKALB
Tels. 3820-3821
Norristown, Penna.

WALTER F. YOST
— RUGS —
DeKalb Cor. Airy Street
Tel. 1000
Opposite City Hall
Norristown, Pa.

Churches—Baptist—Contd

Olivet E Marshall and Violet
Siloam 1331 Willow nr Fornance

Churches—Christian Scientist

First Church of Christ Franklin c Lafayette av

Churches—Church of the Brethren

Church of the Brethren 524 Barbadoes

Churches—Church of God

Church of God 270 E Penn

Churches—Episcopal

All Saints Haws av nr W Marshall
St John's 25 E Airy

Churches—Evangelical

Bethany Swede c Marshall

Churches—Friends

Friends Meeting House Swede c Jacoby

Churches—Greek Catholic

Bridgeport

St Peter and Paul's 494 Ford

Churches—Hebrew

Synagogue of the Honor of Israel 25 W Marshall

Churches—Lutheran

Grace Haws av ab W Airy
Lutheran Church of the Trinity 407 DeKalb
St Paul's (German) 206 E Oak

Churches—Methodist Episcopal

Asbury 1443 Pine
First 536 DeKalb bel Marshall
Haws Avenue W Marshall c Haws av

Churches—Miscellaneous

Church of the Nazarene Swede c Pine
Ebenezer A U M P E Spruce and Arch
Mennonite Gospel Mission 21 W Marshall
Norris Chapel Primitive Baptist 1036 Green
Norristown Rescue Mission 400 Barbadoes
Pentecostal Holy Church 238 E Penn
Salvation Army 212 Swede

The Directory is the Greatest Market Place in the world. Consult it.

Churches—Presbyterian

Central cor Airy and Stanbridge
First DeKalb c Airy
Jeffersonville 1919 W Main
Presbyterian Italian Mission E Marshall c High

Bridgeport

First 517 DeKalb

Churches—Reformed

Christ Noble nr W Marshall
Reformed of the Ascension E Airy nr Court House
Trinity Elm c Swede

Churches—Roman Catholic

St Francis W Marshall and Buttonwood
St Patrick's DeKalb c Chestnut
St San Salvadore 409-21 E Main

Bridgeport

Lady of Mt Carmel 500 Ford
St Augustine's Ford cor Rambo

Churches—Schwenkfelder

Schwenkfelder George nr W Marshall

Churches—Seventh Day Adventist

Seventh Day Adventists 230 W Main

Cigars and Tobacco—Retail

Beyer Philip 415 Swede
Cantello Chas M 275 E Main
DePugh Isaac C 800 Swede
Dorgzio Alfonso 219 E Main
Dorward Benj K 400 W Main
Edwards Ralph B 779 Kohn
Felton Chas R 603 DeKalb
Grant Harry M 240 W Main
Jagers Edw J 332 Green
Marino Nicola 514 E Main
McDermott Patk 204 Swede
Philadelphia Tobacco Store 104 E Main
Rose Frank 90 E Main
Wells Ivan S 315 Swede 1st floor lobby

PHONE 2273
JOHN J. BOLGER
Cut Stone Contractor
Ford Cor. Lafayette, Norristown

TOWING
AUTOMOBILE REPAIRING
OILING
GREASING

J. WILMER LARE
211 PEARL STREET
Norristown, Pa.

DAY AND NIGHT SERVICE

Day Tel. 4377-W
Night Tel. 3484

Consult the CLASSIFIED INDEX FOR Anything You Wish to Buy

The Most Complete Classified Lists in the City Are Those in This Directory

Use the Directory to Direct

Agents
DUNLAP TIRES
BRAKE LINING
Automobile Accessories

The Hoffman Rubber Co.
522 DeKalb Street
Norristown, Pa.
Tel. 723

Vulcanizing
OFFICIAL HEADLIGHT STATION
We Sell DUNLAP TIRES Exclusively

(TRADE MARK)
THERE ARE SMALL CATALOGS IN THIS BIG CATALOG OF YOUR CITY
Consult the Buyers' Guide

The Classified Business Section of the Directory is the Market Place where buyers and sellers of All Kinds of Merchandise and Service meet.

Cigar Mfrs

Birmingham Jas 202 W Elm
Gaul Wm 121 W Airy

Civil Engineers and Surveyors

HILTNER & HITCHCOCK, 33 W Main, Tel 3466

Cleaners—Garments, Curtains and Draperies

Bornot Inc 27 W Main
McGonigle & Finnin 617 DeKalb
M & D CLEANERS, 306 E Main, Tel 2288 (See right top lines and page 27)
People's Cleaners & Dyers 123 E Main
Reliable Tailor Shop 231 W Main
Strand Cleaners & Dyers 322 DeKalb
Streeper Hattie K 719 Swede
Tarnopol Max 701 Arch
United Dollar Cleaners & Tailors 211 Cherry

Cleaners and Dyers

M & D CLEANERS, 306 E Main, Tel 2288 (See right top lines and page 27)

Clergymen

Baker Thos W 228 E Airy
Bash Ignatius 714 DeKalb
Bell John H 114 E Spruce
Berenson Saml 523 Barbadoes
Burbage Jas C V 1216 Locust
Butkofsky Edw O 22 E Airy
Caffee Edw D 1223 Willow
Cartwright Hubert 714 DeKalb
Caterino Nichols B 1004 Arch
Channell Wayne 565 Haws av
Coghlan Dennis A 545 Hamilton
Corum Jesse M 1711 DeKalb
Crawford John Allen 536 Haws av
Davis Louis R F r536 Buttonwood
Decker E D 1441 Pine
Diegel Chas M 545 Hamilton
Erb Wm H 671 George
Fahey Lawrence A 714 DeKalb

ASBESTOS INSULATING CO.
GUTTERS SPOUTING METAL WORK
— ROOFING —
IN ALL BRANCHES
Phone 791-2 MAIN and ASTOR STS.
SLATE TILE ASBESTOS

NORRISTOWN TYPEWRITER COMPANY
Typewriters—Expert Repairing and Rebuilding
416 DeKALB STREET Telephone 1136 NORRISTOWN, PA.

Faye Edwin N 917 Swede
Glessner Cyrus T 1009 W Marshall
Gottschall Robt J 1021 W Marshall
Grosse Ernest E 1027 Cherry
Hannah Herbert L 535 Haws av
Harry Carolus P 210 W Fornance
Heysham Theo 225 Jacoby
Hoeppner G Julius 204 E Oak
Horn Carl W 1441 Pine
Huber Francis C 1740 DeKalb
Lamb Jas H jr 607 W Main
Metzger Ammon N 11 E Marshall
Milland Albert 408 Cherry
Niblo Jas M 27 E Airy
Saul J. Elmer 1021 DeKalb
Shelton Albert 224 E Spruce
Slawter P Vanis 919 Swede
Smith Henry G Weston h813 W Marshall
Snyder Clarence M 504 Haws av
Staub Wm E 835 W Marshall
Swartz Freeman H 507 Hamilton
Travi Lambert 407 E Main
Ulrich Wm M 717 Haws av
Walter John D 1012 Cherry
Williams Geo W 222 E Airy
Yount Paul L 415 DeKalb

Bridgeport

Gately Michl J 460 Ford
Magee Jas 460 Ford
Mannelle Bruno 504 Ford
Perez Wm C 515 DeKalb
Taylor Wm W Crooked la bel DeKalb
Tomko Jos C 504 Holstein
Vincent Raymond M 618 DeKalb

Clinics

State General Clinic Court House Annex

Clocks

CRESSMAN JACOB E, 88 E Main, Tel 2902-W (See left top lines and page 31)

Norristown Times Herald
MONTGOMERY COUNTY'S GREAT HOME NEWSPAPER
Published Every Weekday Evening Telephone 2500

(TRADE MARK)
YOUR CITY DIRECTORY Answers All Questions as to Whom You Are Looking for and Where They Can Be Found

Gas and Electric Service
▼
Philadelphia Suburban Counties Gas and Electric Company

CONSULT
THE
Classified
Business
Directory
for anything
you wish to buy
The Most
Complete
Classified
Lists
In the City are
those in this
Directory

SEEDS
FEED
GRAIN
Fertilizers
Poultry
and
Dairy
and
Garden
Supplies
SIMPSON
BROS.
204 West
Marshall
Phone 1265

ACCOUNTANT John E. Brogan
McGINLEY BUILDING
2 W. MAIN ST.
NORRISTOWN, PA.
Tel. Norristown 3588

Clothes Cleaners

M & D CLEANERS, 306 E Main, Tel 2288 (See right top lines and page 27)

Clothes Pressers and Cleaners

Bove Antonio R 408 E Main
Clifford Geo W 402 Cherry

Clothiers—Credit

GOLDMAN JULIAN PEOPLES STORE, 52 E Main, Tel 2783
SCHNABLY'S UNION STORE, 54 E Main, Tel 3182

Clothing Dealers—Children's and Infants'

Herberts Kiddy Shop 63 E Main

Clothing Dealers—Men's and Boys'—Retail

Ben's Workingmen's Store 122 E Main
Fein Theo 352 E Main
Hallman & Radcliff 6 E Wood
Kohn Julius 102 E Main
Mitchell David (est) 18 E Main
Pagel Henry & Son 36 E Main
Philmore Stores Inc 85 E Main
Rothman Saml 200 E Main

Clothing Dealers—Women's and Misses'—Retail

Fashion Centre Inc 42 E Main
Love's 31 W Main
Nevyas Yette 146 W Main
Shipakoff Saml 140 W Main

Clothing Mfrs—Men's and Boys'

Eastern Clothing Co 57 E Lafayette

Clothing Mfrs—Women's and Misses'

Biberman Bros Inc (br) W Marshall and George

Clubs

B P O E Home W Main cor Franklin av
Ersine Tennis Club 1529 DeKalb
Norristown Motor Boat Club River Front and Franklin

W. H. KNEAS LUMBER CO., Inc.
LUMBER — COAL — MILLWORK
AIRY and WALNUT STREETS Bell Telephone 2975

Established 1886 I. F. MARCH'S SONS Phones 425 - 426
WE MAKE A SPECIALTY OF HARDWOOD FLOORS
FOURTH AND MILL STREETS BRIDGEPORT, PA.

Norristown Rifle Club 19 W Marshall
Plymouth Country Club Sandy Hill rd byd limits
Pottstown Auto Club 306 W Main

Coal

DENGLER HARRY O, 304 W Marshall, Tel 3076 (See back cover and page 29)

Coal—Retail

KNEAS W H LUMBER CO INC, 367 E Airy, Tel 2975 (See left bottom lines and page 32)

Coal Dealers

NOCTON JOHN J & SON, Washington and Markley, also Washington av and Strawberry, Tels 246 and 1161
PENN COAL CO, 100 Barbadoes, Tel 2134

Coal Dealers—Retail

EVANS BENJ & BRO, 306 W Main and Markley and 826 George, Tels 1340 and 2955
SCHALL COAL CO, Mill cor E Lafayette, Tel 725

Coal Dealers—Retail Yards

DENGLER HARRY O, 304 W Marshall, Tel 3076 (See back cover and page 29)
DORAN WILLIAM F, 304 E Main, Tel 304
Keen Wm M (est) 355 W Main
KEYSTONE ICE COMPANY, Markley cor Oak, Tel 2681 (See left side lines and page 30)
Metzger Ariel D Inc 318 Buttonwood
Norristown Lumber & Coal Co., 23 DeKalb
RHOADS W & H, 407-409 Elm cor Astor, Tel 3351
SCHALL COAL CO THE, Main Office George and Sterigere, Tel 725, Branch Office Lafayette and Mill, Tel 56-M (See right side lines and page 27)

Bridgeport

Bridgeport Coal & Feed Co 43 W 4th
LAWLER JOHN S, 3d above DeKalb, Tel 769-W
McEVOY TIMOTHY F & SON, Front near Depot, Tel 2198

Coal and Coke—Retail

RAINEY-WOOD COKE CO THE, Conshohocken Pa and Swedeland Pa, Tels Norristown 4800 and Ardmore, Conshohocken, Phoenixville, Pottstown 61500 (See right top lines and page 28)

Coffee Shops

VALLEY FORGE HOTEL, 22-28 E Main, Tel 3260 (See right top lines and adv in Hotel Dept)

MARSELLA
PHOTO
STUDIOS
21-25 Curren
Arcade
53 East Main
Street
Tel. 562-J
OPEN DAILY
Sundays 9 to 5
Photographers
PORTRAITS
and
COMMERCIAL
Photographers
HERCULES
MARSELLA,
Proprietor
PHILADELPHIA
STUDIO
3032 FOX ST.
Telephone
DIAMOND
5687-W

(TRADE MARK)
Who
Sells
It?
Is
Answered
By the
Classified
Business
Lists
In this
Directory

ICE
Keystone Ice Company
Phone 2681
MARKLEY and OAK STREETS
Norristown, Penna.
COAL

More goods are bought and sold through the Classified Business Lists of the Directory than any other medium on earth.
(Trade Mark)

Coke—Foundry—Industrial—Domestic—Wholesale and Retail

RAINEY-WOOD COKE CO THE, Conshohocken Pa and Swedeland Pa, Tels Norristown 4800 and Ardmore, Conshohocken, Phoenixville, Pottstown 61500 (See right top lines and page 28)

Coke and Coal—Retail

RAINEY-WOOD COKE CO THE, Conshohocken Pa and Swedeland Pa, Tels Norristown 4800 and Ardmore, Conshohocken, Phoenixville, Pottstown 61500 (See right top lines and page 28)

Collections

Credit Bureau of Montgomery County 16 E Main
PEALER MERCANTILE AGENCY THE, Cloud Bldg, R 6, 509 Swede, Tel 361-W (See adv page 28)

Commercial Photographers

MARSELLA PHOTO STUDIO, 21-27 Curren Arcade, 51-53 E Main, Tel 562-J, Phila Studio 3032 Fox, Tel Diamond 5687-W (See right side lines and page 34)

Concrete Block Mfrs

Branca Michl Walnut c E Lafayette
Norristown Concrete Products Co ft Barbadoes

Confectioners—Mfg

Nemphos Peter 407 Swede

Bridgeport

Feinberg Jos 418 DeKalb

Confectionery—Wholesale and Jobbers

Middleton Saml P (est) rear 526 Buttonwood
Piper Wallace G 240 W Main

Confectionery and Ice Cream—Retail

Archer Archie A 2 ft Barbadoes
Barmond Chester G 501 Stanbridge
Bean Walter S 523 W Marshall
Bear Ella 38 E Oak
Becker Chas H 26 W Basin
Browne Mary T 201 E Marshall
Burke Edw T 109 DeKalb

(Trade Mark)
Where To Buy?
Consult the Classified Business Lists In This Directory

SEE SUPERINTENDENT AT CEMETERY Telephone 473
Riverside Cemetery Company
NORRISTOWN'S BEAUTIFUL BURIAL PARK — Perpetual Care
G. CARROLL HOOVER, Secretary 502 SWEDE ST. Tel. 1348-W

Phone 3800
D. M. YOST COMPANY
MAIN and DeKALB STS.
Ladies' Dresses and Infants' Wear

Cinaglia Nicholas 221 Ford
Cipro Tony 1235 Ridge rd
Cliver John W 503 DeKalb S 44
Custer J Ralph 608 W Marshall
Dale Geo N jr 708 Swede
Dearden Walter 932 W Marshall
Deem Chas E 1012 W Airy
DeKalb Shop 101 E Main
Dunbar Nellie Mrs 128 E Chestnut
Eagens Warren H 403 W Marshall
Giambrone Anthony 245 E Main
Goody Shoppe 158 W Main
Grant J E 348 W Main
Kooper David K 611 DeKalb
Kratz Melvin A 419 W Marshall
Kremer Ivan F 327 DeKalb
Logrip Michl D 429 Arch
Neiman Edw H Powell c Wood
Pisarski Josephine A 638½ Astor
Quigley Hugh G 24 W Marshall
Rotzell Chas E 356 W Main
Russo Jacob 1083 Powell
Schwenk Percival 131 Franklin av
Shainline Bros 1132 W Main
Simcox Geo J jr 1220 Powell
Spring Fred A 547 DeKalb
Sweetland 14 E Main
Undercuffler Chas E 1202 Green
Valerio Donato 930 W Airy
Walker Frank W 200 W Marshall
Walsh Jas F 14 W Marshall

Bridgeport

Ciccorine Louis 231 E 4th
Conquest Harry David and Crooked la R D 1
Foley Michl J 65 W 4th
Heslin Jas P 120 Holstein
Hoelzel Philip C 35 E Rambo
Paciello John 101 E 4th
Ryan Wm F 4th c Grove

Constables

Hallman Wm K 323 Swede
Linfante Arth 125 E Main

Contractors

Bridgeport

Pass Frank 101 W 8th

The Schall Coal Co.
READING and LEHIGH COAL.
CEMENT, LIME, BUILDING MATERIALS
MOTOR STOKOR
GEORGE and STERIGERE STREETS
Telephone 725
Branch Office: LAFAYETTE and MILL STREETS
Telephone 56-M

(Trade Mark)
The City Directory is a Catalog of your City

Consult the CLASSIFIED INDEX FOR Anything You Wish to Buy

The Most Complete Classified Lists in the City Are Those in This Directory

Use the Directory to Direct

Linoleums
Carpets and Rugs
Shades and Awnings
Upholstering
Decorative Fabrics

Walter F. Yost
DeKALB Cor. AIRY
Telephone 1000
Opp. City Hall Norristown, Pa.

Contractors—Building—General

Bainbridge Henry C 202 Summit
Beecher Myers C 1409 Arch
Borchers Harry L 1139 Markley
Daub Danl H 221 E Freedley
DeAngelis Antonio 1242 Ridge rd
Diamond Frank 1501 Juniper
Ehinger John C 102 W Wood
Friend-Reiff Co 315 Swede R 310
Garber Michl 1400 Astor
Heavner Frank R 29 E Main R 33
Heavner-Guthridge Co Inc 29 E Main R 49
Houghton Raymond F 740 Noble
Keeler Henry A 637 Haws av
Kinsella Andrew J 35 E Marshall
Landis John H 1860 W Main
Matz I Jefferson 555 Stanbridge
Middleton Jos C 1977 W Main
Miller Irwin F 2801 Swede
O'Rourke Bros 51 E Main R 58
Pasuli Dominick 840 Smith
Phillips & McDaniels 709 Astor
Rehrer Elmer O 727 Buttonwood
Reiff Bros 610 W Marshall
Ricciole Cosmo 664 E Marshall
Shoffner Wm H 222 E Brown
Simpson Harry M 613 W Marshall
Skelly John 1324 Harding blvd
Steele John L jr 515 Swede
Thomas Geo M 1609 Locust
Weaver A Hurst 203 Jacoby
Weber Harrison S Whitehall rd
White Frank B 1869 W Marshall
White Howard D 16 N Prospect

Bridgeport

Burns Chas D 338 DeKalb
DeStefano Salvatore 200 Holstein

Contractors—Carpenter

A'Cifelli Alex 101 Forest av
Clyde Earl G 645 Chain
Drakley Chas 2033 W Main
Sherry Wm F 200 E Chestnut
WAGER BENJAMIN F, 518 Green, Tel 2176

Bridgeport

Kelly Wm T Crooked la

MORE GOODS ARE BOUGHT and SOLD THROUGH THE Classified Business Directory THAN BY Any Other Medium on Earth

(Trade Mark)

Telephone Norristown 2228
M CLEANERS D
308 East Main Street Norristown, Pa.

Contractors—Concrete

Monahan Michl 314 W Fornance
Schnell Wm G 713 Chain
Shoemaker Wm G 51 E Main R 18

Contractors—Cut Stone

BOLGER JOHN J, Ford cor Lafayette, Tel 2273

Contractors—Excavating and Grading

Haws A Mason 1872 W Marshall
King Alonzo P 15 E Elm

Bridgeport

Bearoff Bros 418 Ford
Gear John E 1003 Ford

Contractors—Insulation

LIVEZEY JOHN R, 2213 W Glenwood av, Phila, Tel Diamond 4003 (See page 30)

Contractors—Mason

Clark & Buckwalter 1541 Willow
Evans Jos F 221 Chain
Houpt Irwin B 1405 W Main
Johnson Irwin B 1028 W Airy
Pulcini Camillo 728 Sandy
Royle Jos 52 Liberty av
Smith Frank 661 Stanbridge

Contractors—Plastering

Earl Alf 138 W Marshall
Matthews Caleb 443 E Sandy
McCoy Andrew W 37 Egypt rd

Contractors—Road

Bitrodite Paving Co Black Horse

Conveyancing

BUTERA HARRY, 6 E Airy, Tel 251 (See right side lines and page 35)
CLOUD J FENTON, 507 Swede, Tel 3690 (See backbone and page 35)
CORSON JOHN J, 33 W Main, Tel 770

Marr Oil Heat Machine
Marr Oil Burner
SALES — SERVICE
SEAVER-WHITE, Inc.
Phone 3650 NORRISTOWN, PA. 436 E. MAIN STREET

(Trade Mark)
THERE ARE SMALL CATALOGS IN THIS BIG CATALOG OF YOUR CITY
Consult the Buyers' Guide

(Trade Mark)
YOUR CITY DIRECTORY Answers All Questions as to Whom You Are Looking for and Where They Can Be Found

CONSULT THE Classified Business Directory for anything you wish to buy The Most Complete Classified Lists in the City are those in this Directory

QUALITY JEWELRY WATCHMAKER
Jacob E. Cressman
DIAMONDS - SILVERWARE - WATCHES
88 E. MAIN STREET Tel. 2902-W NORRISTOWN, PA.

Conveyancing—Contd

GOTWALS IRWIN J, Rooms 3, 5, 7, Montgomery Trust Arcade, 29-33 E Main, Tel 367 (See front cover and page 36)
TUFELLARO D & SON, 200 DeKalb, Tel 342 (See page 37)

Bridgeport

McCORMICK JOHN J, 338 DeKalb (On The Bridge) nr W 4th, Tel Norristown 9 (See front cover and page 36)

Corsetieres

Kane Helen C 323 DeKalb

Court Reporters

Condit E Dodd Court House
Gallagher Jos P Court House
Lewis Leon T Court House

Crushed Stone

DYER JOHN T QUARRY CO THE, Room 313, Norristown-Penn Trust Bldg, 315 Swede, Tel 131

Curtains, Tapestry, Laces, Madras

YOST WALTER F, DeKalb cor Airy (opp City Hall) Tel 1000 (See left top lines)

Cut Stone Contractors

BOLGER JOHN J, Ford cor Lafayette, Tel 2273

Dairies

(See also Milk Dealers)

Cognato Dairy 612 Sandy
Holmes Wm J 77 N Schuylkill av
Levengood Dairies Inc Beech and Cherry
Spence Ellsworth rear 1309 Willow
SUPPLEE-WILLS-JONES MILK CO, 1237 Swede Tels 2615 and 2616

Dairy Supplies

SIMPSON BROS, 204 W Marshall (See left side lines)

(Trade Mark) Who Sells It? Is Answered By the Classified Business Lists In this Directory

Phone 3603 Elmer R. Schantz, Inc. General Upholstering Linoleums-Shades-Awnings Main and Corson Sts. P. O. Box 562

WHOLESALE RETAIL
THE RAINEY-WOOD COKE CO.
Producers of Foundry, Industrial and Domestic Coke
Phones: Norristown 4800, Ardmore 61500, Conshohocken 61500, Phoenixville 61500, Pottstown 61500 Main Office, Conshohocken; Plant, Swedeland

Dancing Academies and Teachers

DeMaris Edna 59 E Main R 30
Green Linda J 319 DeKalb
Reilly's Dancing Academy 51 E Main R 30

Delicatessen

Goldberg Rose 202 Swede
Hallman Jacob D 105 DeKalb
Long Horace L 603 DeKalb S 37
Newman Adolph 1503 Powell
Ruth Mahlon S 603 DeKalb S 5
Wismer Amos S 503 DeKalb S 12

Dennison's Goods

ROUILLOT CARD SHOP, 416 DeKalb, Tel 1136 (See right top lines and page 38)

Dental Laboratories

Keen Dental Laboratory 29 E Main R 46

Dentists

Borneman Sidney S 27 E Marshall
Brown Harry J 1823 W Main
Cartun Albert 225 DeKalb
Casey Wm A S 315 Swede R 305
Dancy Chas C 315 Swede
Elder Wm J 32 E Airy
Ericsson Harry G 101 E Main
Ericsson J Oliver 101 E Main
Greene Frank I 115 W Main
Laws Jos L 221 E Main
Mack Walter G 315 Swede R 309
Marcus Mark 88 E Main
McDowell John M 115 W Main
Miller Robt D 325 Swede
Moyer Mason K 2 W Main
Noonan Thos W 29 E Main R 42
Nyce Howard C 205 E Main
Paull Walter L 622 Stanbridge
Rosenman Henry M 44 E Main
Shattuck Geo E 115 W Main
Shor Harry N 10 E Main
Smith David S 1849 W Main
Smith J Morris 15 Curren Arcade
Smith J Roscoe 319 Swede
Ventura Alfonse L 209 DeKalb
Wenof Irving J 507 W Marshall
Whitcomb H Belle 620 DeKalb
Winters O Wilson 51 E Main R 15

HARRY K. THOMAS Real Estate AND Insurance 515 Swede St. PHONE 3383

(Trade Mark) Where To Buy? Consult the Classified Business Lists In This Directory

(Trade Mark)
The City Directory is a Catalog of your City

Consult the CLASSIFIED INDEX FOR Anything You Wish to Buy
The Most Complete Classified Lists in the City Are Those in This Directory
Use the Directory to Direct

The Nor-Mont Motor Co.
FRANKLIN - VIKING - OLDSMOBILE
NORRISTOWN - - POTTSTOWN - - PHOENIXVILLE

Dentists—Contd

Youngfleish Jerome J 315 Swede R 406
Ziegler Wm D 315 Swede R 409

Bridgeport

Gibbons Edw J 508 DeKalb

Department Stores

Berman Saml 18 W Main
WARNER'S, 80 E Main, Tels 2000 and 2001, and 213-215 DeKalb
YOST D M CO, 100-102 E Main, Tel 3800 (See right top lines and page 2)

Philadelphia

BLOCK B E & BROS INC, 15 W Main, Tel 148
GIMBEL BROS, 8th, 9th, Market and Chestnut, Philadelphia, Tels Bell Market 3300, Keystone Main 4901
STRAWBRIDGE & CLOTHIER, Market and 8th, Philadelphia, Tel Walnut 7100

Department Stores—5c to $1.00

Kresge S S & Co 6 E Main

Dermatologists

Fisher M Madam 49 E Wood

Detective Agencies

Dickerson Detective Agency 323 Swede

Diamonds and Precious Stones

CRESSMAN JACOB E, 88 E Main, Tel 2902-W (See left top lines and page 31)

Directories for Sale—Foreign and Domestic

BOYD W H CO INC, 508 Court, 3d floor, Reading, Pa

Directory Publishers

BOYD W H CO INC, 508 Court, 3d floor, Reading, Pa

Dixie Kindlers

SCHALL COAL CO THE, Main Office George and Sterigere Tel 725; Branch Office Lafayette and Mill, Tel 56-M (See right side lines and page 27)

JOHN J. CORSON
Real Estate Properties Financed Mortgages Bought and Sold
All Kinds of Insurance Building and Loan Associations
Corner MAIN and CHERRY STREETS Phone 770

VALLEY FORGE HOTEL
L. S. BARNES, Manager ROOMS, $2.50 up—Single and Double
Main Dining Room and Coffee Shop Open 7 A.M. to 9 P.M.
22-28 EAST MAIN STREET, NORRISTOWN Phone Norristown ★3260

Dogs—Dealers

MILLER'S BIRD STORE, 123 W Main, Tel 368

Domestic Coke—Wholesale and Retail

RAINEY-WOOD COKE CO THE, Conshohocken Pa and Swedeland Pa, Tels Norristown 4800 and Ardmore, Conshohocken, Phoenixville, Pottstown 61500 (See right top lines and page 28)

Draperies

YOST D M CO, 100-102 E Main, Tel 3800 (See right top lines and page 2)

Dress Goods and Silks

YOST D M CO, 100-102 E Main, Tel 3800 (See right top lines and page 2)

Dressmakers

Allebach M Ida 707 Stanbridge
Borneman Mary M 522 Cherry
Brower Mary F 212 Summit
Dennison Annie L 540 Stanbridge
Dotts Naomi 638 Noble
Edwards Clara Mrs 701 Swede
Gehringer Nina 523 Astor
Haertter Emma Mrs 1342 W Main
Harner Lucretia Mrs 18 River front
Heebner Sophia M 907 W Marshall
Lysinger Clara 761 Astor
MacIntyre Eliz Mrs 815 W Marshall
Naile Clara B 142 W Marshall
O'Neill Theresa M 1544 Powell
Pedrick Ella V Mrs 535 Norris
Ruberto Bertha 217 Poplar
Sperry Irene 218 E Oak
Teany Annie E 342 W Marshall
Tyson Annie 2005 W Main

Bridgeport

Moran Margt S 509 DeKalb

Druggists

VINK J A LOGAN, 837 DeKalb, Tels 1924 and 1167

Druggists—Retail

Amoroso Henrietta 368 E Main
Baily-Beach Co 51 E Main
Cooper Drug Co Inc 2 W Main
Davis Aaron 425 DeKalb
East End Pharmacy 363 E Main

MORE GOODS ARE BOUGHT and SOLD THROUGH THE Classified Business Directory THAN BY Any Other Medium on Earth
(Trade Mark)

Consult the CLASSIFIED INDEX FOR Anything You Wish to Buy
The Most Complete Classified Lists in the City Are Those in This Directory
Use the Directory to Direct

THE
Northwestern
Mutual Life
Insurance Co.
of Milwaukee, Wis.

Low Cost
Security
Service

A. C. F.
FINKBINER
Special Agent
509 SWEDE STREET
Norristown, Pa.
Phone 2013

CONSULT
THE
Classified
Business
Directory
for anything you wish to buy
The Most
Complete
Classified
Lists
in the City are those in this
Directory

CHEVROLET MOTOR AGENCY
for Economical Transportation
Walter D. Wood
CHEVROLET SALES AND SERVICE
CHEVROLET
Call Norristown 2145 Main & Mill Sts.

Druggists—Retail—Contd

Farrell Jas I 1127 and 1139 Markley
Greins Howard M 921 W Marshall
HAMILTON PHARMACY THE, 1036 W Main
Huzzard Curtis 1045 DeKalb
Myers Arnold A 330 DeKalb
Neiman Edw 1224 Powell
Peters Fred J 1021 W Airy
REED'S WEST END DRUG STORE, 400 W Marshall, Tel 1912
STAHLER WM DRUG CO THE, 2 E Main, Tel 268
STREEPER AUSTIN, 313 Haws av, Tel 4184
Treichler's Pharmacy 500 Swede
Valley Forge Drug Co 87 E Main
Ward Harry B 609 Swede
WEST MAR PHARMACY, 921 W Marshall, Tel 2833
WOODWARD DRUG STORE, 621 W Marshall, Tel 1667
YEAKLE ATWOOD, 600 DeKalb, Tel 3638

Bridgeport

Green's Drug Store 100 E 4th
HURST DRUG STORE, DeKalb at 3d, Tels 1992 and 1856-M
Ide's Cut Rate Store 340 DeKalb

Dry Goods—Retail

Behr Lena 110 E Main
Cassellman Fannie Mrs 217 E Chestnut
Chinchilli Frank 249 E Main
Ericsson Moses 248 E Main
Fried Philip 237 E Main
Hurwitz Harry 344 W Marshall
Lauro Mary Mrs 361 E Main
Lewis Geo W 601 W Marshall
New York Store 16 E Main
Radbill Lewis 50 E Main
Rubin Jos 26 W Main
Ruskin Abr 516 W Marshall
Scirica Anthony 345 E Main
YOST D M CO, 100-102 E Main, Tel 3800 (See right top lines and page 2)

Bridgeport

Bonaventura Jos 400 Holstein
O'Connell Mary 501½ DeKalb
Weiss Aaron 115 DeKalb

Dyers and Cleaners

Arcade Dollar Cleaners 213 W Main
Haefelin's 350 W Main
M & D CLEANERS, 306 E Main, Tel 2288 (See right top lines and page 27)

Phone 3800
D. M. YOST COMPANY
MAIN and DeKALB STS.
Dress Fabrics
Lingerie
Hosiery
Gloves

Paramount Shop 40 E Airy
Sanitary Cleaners & Dyers 204 W Main

Electragists

MUSSELMAN WM S, 506 Swede, Tel 3199 (See back cover and page 28)

Electric Fans

MUSSELMAN WM S, 506 Swede, Tel 3199 (See back cover and page 28)

Electric Household Appliances

MUSSELMAN WM S, 506 Swede, Tel 3199 (See back cover and page 28)

Electric Lamps—Westinghouse

MUSSELMAN WM S, 506 Swede, Tel 3199 (See back cover and page 28)

Electric Light Companies

PHILADELPHIA SUBURBAN COUNTIES GAS AND ELECTRIC CO, 210 DeKalb, Tel 4100 (See right side lines)

Electric Lighting Fixtures

MUSSELMAN WM S, 506 Swede, Tel 3199 (See back cover and page 28)

Electric Railway Lines—Street, Interurban, Elevated and Subway

Reading Transit Co W Main and N Montgomery av

Electric Refrigerators

MUSSELMAN WM S, 506 Swede, Tel 3199 (See back cover and page 28)
PHILADELPHIA SUBURBAN COUNTIES GAS AND ELECTRIC CO, 210 DeKalb, Tel 4100 (See right side lines and page 22)
WOODLAND ELECTRIC CO INC, 319 DeKalb, Tel 2717 (See back cover and page 28)

Electric Washing Machines

MUSSELMAN WM S, 506 Swede, Tel 3199 (See back cover and page 28)

Real Estate
Insurance
BUTERA
REALTOR
NOTARY PUBLIC
Italian Interpreter
LICENSE TAGS
24 to 48 Hours
6 E. AIRY STREET
Phone 251
FRANK S. TROUT, Mgr.
REAL ESTATE DEPT.

(Trade Mark)
THERE ARE
SMALL
CATALOGS
IN
THIS BIG
CATALOG
OF
YOUR CITY
Consult the Buyers' Guide

(Trade Mark) YOUR CITY DIRECTORY Answers All Questions as to Whom You Are Looking for and Where They Can Be Found

CRISMAN & QUILLMAN
Plumbing Heating and Electrical Contractors and Supplies
204 DeKALB Tels. 3820-3821 Norristown, Penna.

Awnings Shades Flags Decorations
Walter F. Yost
DeKALB Corner AIRY
Telephone 1000
Opp. City Hall Norristown, Pa.
Curtains Tapestries Laces Madras

Electrical Contractors

Bradley Danl L 525 Swede
BULER & WHITE, 421 W Marshall, Tel 2083
Casselberry Russell 119 Knox
CRISMAN & QUILLMAN, 204 DeKalb, Tels 3820 and 3821 (See left side lines and page 34)
MUSSELMAN WM S, 506 Swede, Tel 3199 (See back cover and page 28)
Weand Harold F 1101 James
Weber Russell B 43 N Whitehall rd

Electrical Equipment and Supplies—Dealers

Wood Penman J 228 W Main

Electrical Installations

MUSSELMAN WM S, 506 Swede, Tel 3199 (See back cover and page 28)

Electrical Repairs

MUSSELMAN WM S, 506 Swede, Tel 3199 (See back cover and page 28)

Electrical Supplies

CRISMAN & QUILLMAN, 204 DeKalb, Tels 3820 and 3821 (See left side lines and page 34)
LAW ELECTRIC, 236 W Main, Tel 2494

Electricians

CRISMAN & QUILLMAN, 204 DeKalb, Tels 3820 and 3821 (See left side lines and page 34)

Embroidery, Hemstitching and Stamping

Kriebel Florence 29 E Main R 11
Weikel Joanna R 1528 Markley

Engineers—Civil

Cresson Jas 6½ E Airy
Friend Henry P 315 Swede R 310
Hiltner & Hitchcock 33 W Main
Long Jas B 29 E Main R 59

Engravers—Card

Norristown Engraving Co 520 W Marshall

Explosives—Mfrs

Hercules Powder Co 2 E Main
Bridgeport
Atlas Powder Co 338 DeKalb

CONSULT THE Classified Business Lists IN THIS DIRECTORY If You Would Find What You Wish to Buy

Express Agencies

RAILWAY EXPRESS AGENCY INC, 310 Cherry, Tel 513

Expressing and Moving
(See also Trucking and Teaming)

Benasse Frank 239 E Airy
Bono Philip 653 E Marshall
Bruno Bros 661 Moore
Eisenberger Jacob Washington and Barbadoes
Espenship Elmer F 319 W Lafayette
Heitzman John A 64 N Schuylkill av
McGinnis Jas Co 201 E Lafayette
Meier John 1435 Astor
Mirabile Jos 665 E Marshall
Roscioli Felix 928 W Washington
Santangelo Chas 334 Moore
Shannon Annie Mrs 133 W Penn
Volpe Carlo & Bros 666 Chain
Weidman Paul F 1010 Arch
Yocum S Elvin 550 Noble
Bridgeport
Gear John E 1003 Green

Feed and Grain

SIMPSON BROS, 204 W Marshall (See left side lines)

Fence Mfrs

Pennick Ellwood 17 Egypt rd

Fertilizers

SIMPSON BROS, 204 W Marshall (See left side lines)

Filling Stations

HOFFMAN RUBBER CO THE, 522 DeKalb, Tel 723 (See left side lines)

Finance Companies

Automobile Banking Corp 51 E Main R 38
COUNTIES FINANCE INC, 38 Curren Arcade, 51 E Main, Tels 4076 and 4640 (See front cover and page 30)
Personal Finance Co 315 Swede
United States Acceptance Corp 51 E Main R 38

PHONE 2273 JOHN J. BOLGER Cut Stone Contractor Ford Cor. Lafayette, Norristown

TOWING AUTOMOBILE REPAIRING OILING GREASING
J. WILMER LARE
211 PEARL STREET Norristown, Pa.
DAY AND NIGHT SERVICE
Day Tel. 4377-W Night Tel. 3484

CONSULT THE Classified Business Directory for anything you wish to buy The Most Complete Classified Lists in the City are those in this Directory

Agents
DUNLAP TIRES
BRAKE LINING
Automobile Accessories
The Hoffman Rubber Co.
522 DeKalb Street
Norristown, Pa.
Tel. 723
Vulcanizing
OFFICIAL HEADLIGHT STATION
We Sell DUNLAP TIRES Exclusively

The Directory is the common medium between Buyer and Seller.

Fir Lumber
Bridgeport
MARCH'S I F SONS, 4th and Mill, Tels 425 and 426 (See back cover, right top lines and page 33)

Fire Lighters—Modern
SCHALL COAL CO THE, Main Office George and Sterigere, Tel 725; Branch Office Lafayette and Mill, Tel 56-M (See right side lines and page 27)

Fireworks Mfrs
Norristown Fireworks Co 734 E Main

Fish Dealers—Retail
Kuhnley Earl F 557 Chain
Kurtz M R Sons 601 DeKalb
Ramsay C Ellis 503 DeKalb

Fishing Tackle
BRANDT HARVEY S, 149 W Main, Tel 1331-J (See page 38)

Flags and Decorations
YOST WALTER F, DeKalb cor Airy (opp City Hall), Tel 1000 (See left top lines)

Floor Coverings
YOST WALTER F, DeKalb cor Airy, Tel 1000 (See left top lines)

Flooring—Cromar
GRATER-BODEY CO INC, W Main and Astor, Tel 12 (See outside margin line, front cover and page 32)

Flooring—Hardwood
GRATER-BODEY CO INC, W Main and Astor, Tel 12 (See outside margin line, front cover and page 32)
Bridgeport
MARCH'S I F SONS, 4th and Mill, Tels 425 and 426 (See back cover, right top lines and page 33)

(Trade Mark)
Who Sells It?
Is Answered By the Classified Business Lists In this Directory

ASBESTOS INSULATING CO.
GUTTERS SPOUTING METAL WORK
— ROOFING —
IN ALL BRANCHES
Phone 791-2 MAIN and ASTOR STS.
SLATE TILE ASBESTOS

NORRISTOWN TYPEWRITER COMPANY
Typewriters—Expert Repairing and Rebuilding
416 DeKALB STREET Telephone 1136 NORRISTOWN, PA.

Florists
YEAGER WILLIAM R, 538 DeKalb, Tel 2215

Florists—Retail
Callaghan Patk J 603 DeKalb S 115
CATANESE ANNA MRS, 321 DeKalb, Tel 2234
Catanese Thos Tremont av nr Basin
Genuardi Jaspare 315 Poplar
King Jos N 229 W Penn
Steffen Clarence V 4 E Marshall
Steffen John G 603 DeKalb S 1 and DeKalb and Gtn pk
West End Flower Shop 604 W Marshall
Yeager Harry C Oak bel Tremont av

Florists—Wholesale
Catanese Thos Lafayette & Hartranft

Food Products Mfrs—Prepared
Bauer & Bauer 238 E Main

Forwarding Agents
Bridgeport
Norristown Motor Freight 64 W 4th

Founders—Brass, Bronze and Aluminum
Reid Amos G 961 Markley

Founders—Iron and Steel
Ferguson Co The Ford and Washington
Norristown Foundry Co Inc 317 E Main

Foundry Coke—Wholesale and Retail
RAINEY-WOOD COKE CO THE, Conshohocken Pa and Swedeland Pa, Tels Norristown 4800 and Ardmore, Conshohocken, Phoenixville, Pottstown 61500

Fountain Pens
NORRISTOWN TYPEWRITER CO, 416 DeKalb, Tel 1136 (See right top lines and page 38)

French Dry Cleaners
M & D CLEANERS, 306 E Main, Tel 2288 (See right top lines and page 27)

Norristown Times Herald
MONTGOMERY COUNTY'S GREAT HOME NEWSPAPER
Published Every Weekday Evening Telephone 2500

(Trade Mark)
Where To Buy?
Consult the Classified Business Lists In This Directory

Gas and Electric Service
▼
Philadelphia Suburban Counties Gas and Electric Company

(Trade Mark)
The City Directory is a Catalog of your City

SEEDS FEED GRAIN Fertilizers
Poultry and Dairy and Garden Supplies
SIMPSON BROS.
204 West Marshall
Phone 1265

ACCOUNTANT John E. Brogan
McGINLEY BUILDING
2 W. MAIN ST.
NORRISTOWN, PA.
Tel. Norristown 3588

Frigidaire Electric Refrigerators

WOODLAND ELECTRIC CO INC, 319 DeKalb, Tel 2717
(See back cover and page 28)

Fruit Dealers—Retail

A & M 521 W Marshall
Catagnus Philip 271 E Main
Fox Saml L 503 DeKolb S 15th
Genuardi Gaspare 543 Sandy
Kneas Jacob C 60 Marshall
Leahy Edw J 603 DeKalb
Mandracchia Frank 250 E Marshall
Manze Chas 105½ DeKalb
Margulies Abr 22 W Main
Pearl Morris 418 Cherry
Pearl Wm 136 W Main
Russo Jas 1009 Markley

Bridgeport

Beter Sarcese 111 DeKalb

Fuel Dealers

KEYSTONE ICE COMPANY, Markley cor Oak, Tel 2681
(See left side lines and page 30)

Fuel Dealers—Domestic Coke—Retail

RAINEY-WOOD COKE CO THE, Conshohocken Pa and Swedeland Pa, Tels Norristown 4800 and Ardmore, Conshohocken, Phoenixville, Pottstown 61500 (See right top lines and page 28)

Funeral Directors

DILLON CHARLES A, 718 DeKalb, Tel 987
KOGELSCHATZ HENRY J, 718 Swede, Tel 1490

Fur Dealers and Furriers

Verna Vincent 417 DeKalb

Furnished Rooms

Normont Rooms 520 Swede

Furniture—Wicker and Willow

YOST WALTER F, DeKalb cor Airy (opp City Hall), Tel 1000 (See left top lines)

W. H. KNEAS LUMBER CO., Inc.
LUMBER — COAL — MILLWORK
AIRY and WALNUT STREETS Bell Telephone 2975

Established 1886
I. F. MARCH'S SONS
Phones 425 - 426
EVERYTHING IN BUILDING MATERIAL
FOURTH AND MILL STREETS BRIDGEPORT, PA.

Furniture Dealers—Retail

BONDI JAS V, 627 Arch and Chestnut, Tel 4089
Ciociola Felix 951 E Main
Durante John 242 E Main
Egolf Gus (est) 113 E Main
Gardner Furniture Store 409 W Marshall
Glass Max 207 Swede
Goldenburg Geo 118 E Main
Heidel John 804 Cherry
Kremer Ivan F 508 Green
McCABE THOMAS J, 262-266 E Main, Tel 56-J
Mathews Eliz Mrs 42 E Airy
Morton Furniture Co (br) 134 W Main

Bridgeport

Fitzpatrick Jos T 8 W 4th

Furniture Dealers—Second Hand

Moore's Furniture Store 211 Barbadoes
O'Brien Chas F 126 E Marshall
Vanfosson Howard W 207 Cherry
Wilson John F 123 W Lafayette

Furniture Repairers

Foust Abr W 304 E Marshall

Furriers

DiNENNO NICOLA, 213 E Main, Tel 2932

Garages

LARE J WILMER, 211 Pearl, Tels Day 4377-W, Night 3484
(See right side lines and page 23)

Garden Tools and Supplies

Bridgeport

DAUB LLOYD H, 130 W 4th, B'port, and 145 W Main, Norristown, Tels 1532 and 1198 (See back cover and page 29)

Gas Companies

PHILADELPHIA SUBURBAN COUNTIES GAS AND ELECTRIC CO, 210 DeKalb, Tel 4100 (See right side lines)

Gasoline and Oil Service Stations

Acme Service Station Inc 575 E Main
Atlantic Refining Co 201 E Main and 300 Green
Black Horse Service Station 1401 Ridge rd
Bosch Service Station 550 Markley
Gulf Refining Co 500 E Main

MARSELLA PHOTO STUDIOS
21-25 Curren Arcade
53 East Main Street
Tel. 562-J
OPEN DAILY
Sundays 9 to 5
Photographers
PORTRAITS and COMMERCIAL Photographers
HERCULES MARSELLA, Proprietor
PHILADELPHIA STUDIO
3032 FOX ST.
Telephone DIAMOND 5687-W

Consult the CLASSIFIED INDEX FOR Anything You Wish to Buy
The Most Complete Classified Lists in the City Are Those in This Directory
Use the Directory to Direct

ICE
Keystone Ice Company
Phone 2681
MARKLEY and OAK STREETS
Norristown, Penna.
COAL

Who Sells It?
Is Answered by the Classified Business Lists In This Directory

Gasoline and Oil Service Stations—Contd

J W Filling Station 735 E Main
Jones & Lewis 1701 Markley
Parkway Restr & Auto Service 1010 Markley
Sacks Aaron M 61 E Brown
Standard Oil Co of Pa 32 DeKalb and W Marshall cor Markley

Bridgeport

Hoary Jos 437 Ford
LOG CABIN SERVICE STATION, 1069 DeKalb cor Ford, Tel 4242
Shaw & Heavner 1990 W Main

Gauge Mfrs

Penn Gauge & Tool Co Inc Washington and Franklin av

General Merchandise—Retail

Army & Navy Stores 164 W Main
Quarry Men's Supply Co 1624 Powell
Quigley Hugh 550 Cherry

Gift Shops

(See also Art Goods and Bri-a-Brac)

Minerva Yarn & Gift Shop 107 W Main

Glass—Automobile

NORRISTOWN HARDWARE CO INC, 133 W Main, Tel 358 (See back cover and page 29)

Glass—Automobile Windshields

NORRISTOWN HARDWARE CO INC, 133 W Main, Tel 358 (See back cover and page 29)

Glass Dealers

NORRISTOWN HARDWARE CO INC, 133 W Main, Tel 358 (See back cover and page 29)

Glass, Oils and Varnishes

DAUB LLOYD H, 130 W 4th, B'port, and 145 W Main, Norristown, Tels 1532 and 1198 (See back cover and page 29)

SEE SUPERINTENDENT AT CEMETERY Telephone 473
Riverside Cemetery Company
NORRISTOWN'S BEAUTIFUL BURIAL PARK — Perpetual Care
G. CARROLL HOOVER, Secretary 502 SWEDE ST. Tel. 1348-W

MORE GOODS ARE BOUGHT and SOLD THROUGH THE Classified Business Directory THAN BY Any Other Medium on Earth
(Trade Mark)

Rugs
Draperies
Linoleums
Shades
Upholstering
D. M. YOST COMPANY
MAIN and DeKALB STS.
Phone 3800

Gold Fish—Dealers

MILLER'S BIRD STORE, 123 W Main, Tel 368

Greeting Cards

ROUILLOT CARD SHOP, 416 DeKalb, Tel 1136 (See right top lines and page 38)

Grinding and Sharpening

Boyer Eru 145 W Penn

Grocers—Retail

Abramovitz David 167 W Lafayette
Allerton Ernest 1341 Locust
American Stores Co 701 Haws av 100 and 1036 W Main 1222 Powell 66 E Main 58 E Marshall 500 700 and 900 W Marshall 1000 Willow 557 Arch 602 DeKalb 418 Barbadoes
Arena Alphonse 414 Arch
Arena Angelo 429 E Oak and 721 Violet
Aronofsky Harry 1058 Cherry
Atkinson Wm E 800 W Elm
Augustine Selerano 368 E Penn
Bacchi Jas 504 Moore
Baldassano Matteo 407 Walnut
Ball Jas 522 Norris
Barmazel Michl B 234 W Main
Barnes Fred 622 Green
Bean Bros 500 W Main
Besemer Lillian M Mrs 923 W Marshall
Beswick Geo M 201 Beach
Bollinger David H 800 George
Borzillo Peter 201 E Penn
Branca Jos 422 E Main
Brandon Anna R 200 E Oak
Broadhurst John 1125 Green
Bruno Bros 661 Moore
Buckley Grocery Co 130 E Marshall
Buono Aug 646 Corson
Buono Natale D 550 E Main
Butera Jos 1200 Harding
Capone Andrew 536 E Main
Capriotti Cesare 410 E Main
Carbo Anthony 558 E Main
Cassel Isaiah 625 Arch
Catagnano Jas 642 Moore
Catania Harry 365 E Marshall
Ciaccio Frank 603 Arch
Ciccarone Maria 269 E Main
Clemson Edgar D 1020 W Airy
Cohen Wolf 17 W Oak
Conseal Anthony 1300 Ridge rd Black Horse

The Schall Coal Co.
READING and LEHIGH COAL.
CEMENT, LIME, BUILDING MATERIALS
MOTOR STOKOR
GEORGE and STERIGERE STREETS
Telephone 725
Branch Office: LAFAYETTE and MILL STREETS
Telephone 56-M

(Trade Mark)
THERE ARE SMALL CATALOGS IN THIS BIG CATALOG OF YOUR CITY
Consult the Buyers' Guide

(TRADE MARK) YOUR CITY DIRECTORY Answers All Questions as to Whom You Are Looking for and Where They Can Be Found

CONSULT THE Classified Business Directory for anything you wish to buy The Most Complete Classified Lists in the City are those in this Directory

Tel. 1000
WALTER F. YOST
Interior Decorator, Wicker Furniture, Floor Coverings
DeKALB Corner AIRY, Opposite City Hall NORRISTOWN, PA.

Grocers—Retail—Contd

Consumano Anthony 800 Arch
Coscia Alex F 501 Kohn
Costernovo Jas 300 E Marshall
Cottonaro Giuseppe 301 Moore
Darby Roosevelt 1021 Willow
DeAngelis Antonio 1242A Ridge rd
DeLetereo Nicholas 700 Astor
DeMarco Anthony 534 E Marshall
DeMarco John 518 E Main and 220 E Washington
Demarco Saml 523 E Main
Dennison Eug F 610 W Lafayette
Detwiler Wm H (est) 138 Stanbridge
DiBlasio Salvatore 748 E Main
Diliberto Chas 38 E Spruce
Ditterline Harry P 25 W Oak
Dorworth John H 1525 Arch
Dougherty Thos J 1346 Arch
Dowlin B Atmore 360 E Main
Drey Henry 1232 Astor
Edwards J Harry 931 Green
Ehly I Milton 401 W Marshall
Evans Howard B 50 E Oak
Faul Wilson W 816 W Oak
Ferdinando Adelaide Mrs 128 W Elm
Fortune Saml 1021 Willow
Frantz C Nelson 801 Green
Frederick Louis W 1455 W Main
GALLO FRANCISCO, 251 E Main, Tel 807
Gambone Salvatore 1101 Green
Gaspari Antonio 315 E Lafayette
Genovardi Antonio 500 Walnut
Giovinco Philip 362 E Airy
Great Atlantic & Pacific Tea Co 123 E Main 201 E Chestnut 34 and 366 W Main 345 and 600 W Marshall 501 Cherry 1101 Powell
Greco Paul 457 E Airy
Greulich Chester D 1037 W Airy
Griffiths Alf G 235 Beach
Hackman Howard M 201 E Penn
Hallman Eug M 1237 Markley
Harbison Russell A 725 W Oak
Hatfield Ivan F Chain and Oak
Hendricks Lin 669 Chain
Hoentsch Edmund F 135 Selma
Holland Mary Mrs 157 W Elm
Hubbs Stores Corp 1601 DeKalb
Imes Olen 801 George
Johnson Horace H 503 DeKalb S 93
Koens Aug J 1226 Markley

Telephone Norristown 2228
M CLEANERS D
308 East Main Street Norristown, Pa.

Kratz & Snyder 237 E Wood
Kummerer Geo M 113 W Elm
Kutz Elmire Mrs 1201 Willow
Lalli Antonio 428 Arch
Levy Jacob 1225 Swede
Lewis Albert L 503 Barbadoes
Licata Jos 1201 Arch
Lombardo Salvatore 607 Walnut
Lutz Albert 900 Jackson
Macaluso Jos 366 Moore
Maggio Wm 402 E Main
Marberger Jas F 1000 W Airy
Marchant Frank 715 Walnut
Marchese Paul 1301 Willow
Marinari Anthony 1200 Ridge rd
Marino Jos 674 E Marshall
McFarland Andrew G 1123 Swede
Miller Harry K 700 Swede
Mirabile Antonio 650 E Marshall
Modica Josephine Mrs 333 E Main
Molinaro Wm 22 Mogeetown
Moore Chas H 1437 Locust
Morgan Geo J 1032 Stanbridge
Munshower Raymond 1447 W Main
New Sarah D Mrs 324 George
Nicoloso Vito 402 Moore
Parente Jos 1301 Ridge rd
Parvin C C Mrs 42 E Oak
Perseo Anthony 307 E Lafayette
Petrecca Dominick 389 E Lafayette
Picone Melchiore 537 Arch
Piper Geo W 129 W Airy
Pollard Thos 811 Violet
Prete Steve 538 E Washington
Puleo Katie Mrs 360 E Penn
QUILLMAN GROCERY CO THE, 328 DeKalb, Tel 690
Ramano Michl 1501 Ridge rd
Ramano Pasquale 238 Diamond av
Romano Gennesio 600 E Main
Romano John 401 E Lafayette
Romano John 204 Walnut
Romano Philip 326 Cherry
Roncace Silvio 583 E Lafayette
Rubin Lena 131 W Penn

Marr Oil-Heat Machine
Marr Oil Burner
SALES — SERVICE
SEAVER-WHITE, Inc.
Phone 3650 NORRISTOWN, PA. 436 E. MAIN STREET

(TRADE MARK) Who Sells It? Is Answered By the Classified Business Lists In this Directory

(TRADE MARK) Where To Buy? Consult the Classified Business Lists In This Directory

Consult the CLASSIFIED INDEX FOR Anything You Wish to Buy

The Most Complete Classified Lists in the City Are Those in This Directory

Use the Directory to Direct

(TRADE MARK)

The City Directory is a Catalog of your City

QUALITY JEWELRY WATCHMAKER
Jacob E. Cressman
DIAMONDS - SILVERWARE - WATCHES
88 E. MAIN STREET Tel. 2902-W NORRISTOWN, PA.

Grocers—Retail—Contd

Rubin Max 108 E Washington
Russo Chas 600 Moore
Russo Jos 537 Moore
Saladina Filippino Mrs 607 Sandy
Salamone Wm 1500 Ridge rd
Santangelo Biago 40 E Fornance
Santangelo Conzetta Mrs 409 Walnut
Santangelo Rose Mrs 350 E Oak
Sanzaro Ralph 501 E Lafayette
Schlosser Curwen S 217 Stanbridge 46 E Main 154 W Main 13 W Elm 1219 Powell 58 Spruce 11 E Lafayette Cherry and Marshall
Sciana Jos 801 Arch
Sckettone & Marchese 300 E Main
Sclafani Rosario 717 Violet
Shinners Wm L 1101 Markley
Shull Melvin C 500 W Lafayette
Singleton Mansfield M 936 W Lafayette
Singleton Richd 101 Stanbridge
Skelly Bridget Mrs 638 Arch
Steinman Wm 1107 Green
Stone Johnston B 610 W Marshall
Termini Chas 512 High
Tormino Anthony 359 E Penn
Tose Fannie S 611 W Elm
Toto Andrew 364 Moore
Tuturice Frank J 1200 Stanbridge
Venezia Tony 440 Moore
Vernachio Pasquale 554 Green
Vitabile Jos 670 Moore
W & P Food Stores 417 Swede
Weand Raymond 722 W Elm
Weisburg Henry 1413 Astor
Wismer Horace S 1091 Powell
Wonsetler Chas R 1353 Markley
Wyle Alf 1040 W Lafayette
Young Chas F 150 Forest av

Bridgeport

American Stores Co 209 W 4th 400 Ford and Crooked la King Manor and 300 DeKalb
Bean Horace 101 W 2d
Biscotti Jos 3 W 5th
Blair Mary A 49 E Front

Phone 3603 Elmer R. Schantz, Inc. General Upholstering Linoleums-Shades-Awnings Main and Corson Sts. P. O. Box 562

WHOLESALE RETAIL
THE RAINEY-WOOD COKE CO.
Producers of Foundry, Industrial and Domestic Coke
Phones: Norristown 4800, Ardmore 61500, Conshohocken 61500, Phoenixville 61500, Pottstown 61500 Main Office, Conshohocken; Plant, Swedeland

Bruno Jos 422 Prospect av
Carfagno Agostino 101 W 5th
D'Addario Dominick 23 W 2d
Demetris Paul 105 DeKalb
DeSantis & Son 20 W Front
DiGiacomo John 243 Hurst
Granese S & Son 315 E 4th
Great Atlantic & Pacific Tea Co 201 and 501 DeKalb av and DeKalb c 4th
Mansfield Jas H 411 Depot
March Irvin L 4th c Green
Marinelli Berardo 2 W 4th
Neiman Walter B 200 W 2d
Pagan Ralph 1 W 4th
Pizzo John 518 DeKalb
Popelarsky Jos 440 Bush
Puntino John 422 Ford
Roberto Michl 56 E 4th
Rogalski Jos Coates c Holstein
Romanelli Alfonso Ford c 7th
Sabol Bros Ford c Union av
Sando Anthony 324 Holstein
Santillo Vito 1045 Ford
Schaeffer Louis 5th c Mill
Schlosser Curwen S Bush and Holstein
Shuler Chas I 138 W 3d
Simpson Jas M Charles R D 1
Sontoro Patsy 23 2d
Steinman Wm 319 W 4th
Travani Vincenzo 300 Prospect av
Volpe Saml 104 E 4th
Waters Bridget Mrs 456 Bush
Wisniewski Frank 130 W 2d
Yacovelli Michl 340 Hurst

Grocers—Wholesale

Bauer W A Co 236 E Main
Socket-Davis Co 108 Swede

Guns and Ammunition

BRANDT HARVEY S, 149 W Main, Tel 1331-J (See page 38)

Hair—Plasterers

SCHALL COAL CO THE, Main Office George and Sterigere, Tel 725; Branch Office Lafayette and Mill, Tel 56-M (See right side lines and page 27)

HARRY K. THOMAS
Automobile Insurance
515 Swede St.
PHONE 3383

MORE GOODS ARE BOUGHT and SOLD THROUGH THE Classified Business Directory THAN BY Any Other Medium on Earth

(TRADE MARK)

(Trade Mark)
THERE ARE SMALL CATALOGS IN THIS BIG CATALOG OF YOUR CITY
Consult the Buyers' Guide

(Trade Mark)
YOUR CITY DIRECTORY Answers All Questions as to Whom You Are Looking for and Where They Can Be Found

The Nor-Mont Motor Co.
FRANKLIN - VIKING - OLDSMOBILE
NORRISTOWN - - POTTSTOWN - - PHOENIXVILLE

Hairdressers

Detorie Carrie 812 Green
Falcone Benj 10 E Wood
Hallman Bertha N 670 Haws av
Helm Mary Mrs 207 W Wood
Knight Eddie 606 Green
Loeser Linda E 220 Summit
Matthews Amy Mrs 1081 Powell
Wamsher Ruth E 31 E Marshall

Halls

G A R Hall 16 W Marshall
Historical Hall 14 E Penn
Norristown Auditorium 229 W Main

Hardware

Bridgeport

DAUB LLOYD H, 130 W 4th, B'port, and 145 W Main, Norristown, Tels 1532 and 1198 (See back cover and page 29)

Hardware Dealers

NEIMAN HARDWARE CO INC, 501-503 W Marshall, Tel 245
NORRISTOWN HARDWARE CO INC, 133 W Main, Tel 358 (See back cover and page 29)

Hardware Dealers—Retail

Capone Andrew 536 E Main
Daub Lloyd H (br) 145 W Main
Hampton Hardware Co Inc 106 W Main
Moser Harry 611 W Marshall
QUILLMAN BENJ HARDWARE CO, 103-105 E Main, Tel 3725
ZUMMO JOSEPH J, 259 E Main, Tel 3137

Bridgeport

Harowitz Harry 404 DeKalb

Hardware—Wholesale

NORRISTOWN HARDWARE CO INC, 133 W Main, Tel 358 (See back cover and page 29)

JOHN J. CORSON
Real Estate Properties Financed Mortgages Bought and Sold
All Kinds of Insurance Building and Loan Associations
Corner MAIN and CHERRY STREETS Phone 770

VALLEY FORGE HOTEL
L. S. BARNES, Manager ROOMS, $2.50 up—Single and Double
Main Dining Room and Coffee Shop Open 7 A.M. to 9 P.M.
22-28 EAST MAIN STREET, NORRISTOWN Phone Norristown ★3260

Hardware Dealers—Wholesale and Jobbers

Zummo Jos J 259 E Main

Harness Dealers and Repairers

Johnson Milton R 421 DeKalb

Hat Cleaners and Blockers

Exar Louis 160 W Main

Hat and Cap Dealers—Retail

Frey & Forker 142 W Main
Tracey Jas J 38 E Main

Heating

EVANS & HEINSBACH, 334 W Marshall, Tel 4191
HOLLAND FURNACE CO, 405 W Main, Tel 1891
MARR OIL BURNERS, 436 E Main, Tel 3650 (See right bottom lines and page 33)
SEAVER-WHITE INC, 436 E Main, Tel 3650 (See right bottom lines and page 33)

Heating Apparatus

CRANE CO, 300 W Lafayette, Tels 4511 and 4512

Heating Apparatus and Appliances

Bridgeport

York Heating & Ventilating Corp Mill cor Rdg R R

Heating Contractors

CRISMAN & QUILLMAN, 204 DeKalb, Tels 3820 and 3821 (See left side lines and page 34)
HARTMAN JOHN B, Marshall and DeKalb, Tel 2135 (See page 34)

Heating and Ventilating

HARTMAN JOHN B, Marshall and DeKalb, Tel 2135

Homes and Asylums

Aged Women's Home Markley ab Brown
Friends Boarding Home Swede c Powell
Holy Saviour Convent 360 E Marshall
House of Detention 521 Cherry
Norristown State Hospital Stanbridge c Sterigere
Nurses' Home Basin c Powell
St Joseph's Girls Protectory Main c Walnut
Sisters of St Joseph 572 Noble
Sisters of the Good Shepherd Sandy ab Walnut

Bridgeport

Sisters of the Immaculate Heart of Mary 521 Bush

CONSULT THE Classified Business Directory for anything you wish to buy
The Most Complete Classified Lists in the City are those in this Directory

(Trade Mark)
Who Sells It?
Is Answered By the Classified Business Lists In this Directory

THE
Northwestern
Mutual Life
Insurance Co.
of Milwaukee, Wis.

Low Cost
Security
Service

A. C. F.
FINKBINER
Special Agent
509 SWEDE STREET
Norristown, Pa.
Phone 2013

CHEVROLET MOTOR AGENCY
Walter D. Wood
CHEVROLET SALES AND SERVICE
Call Norristown 2145 Main & Mill Sts.
for Economical Transportation
CHEVROLET

Hosiery—Mfrs

Herbert Hosiery Mill Penn c Arch
Rambo & Regar Inc 700 E Main

Hospitals

RIVERVIEW HOSPITAL, 730 Sandy, Tels 4010 and 4011

Hospitals and Dispensaries

Montgomery Hospital 1100 Powell

Hotels

Hamilton Apartment Co 1201 W Main
Hamilton Hotel 1201-1211 W Main
Hotel Lincoln 205 W Main
Hotel Norristown 235 W Main
Jeffersonville Inn 2000 W Main
NORRISTOWN HOTEL, 235 W Main, Tel 1940
Penn-Norris Hotel 101 DeKalb
Rambo Hotel 415 Swede
VALLEY FORGE HOTEL, 22-28 E Main, Tel 3260 (See right top lines and adv in Hotel Dept)
West End Hotel W Main cor Markley

Bridgeport

Barrett Mary T 34 W 2d

House Furnishing Goods

NORRISTOWN HARDWARE CO INC, 133 W Main, Tel 358 (See back cover and page 29)

Household Appliances—Dealers

Household Patent Co 100 Franklin

Household Utensils

Bridgeport

DAUB LLOYD H, 130 W 4th, B'port, and 145 W Main, Norristown, Tels 1532 and 1198 (See back cover and page 29)

Hydrate Lime

SCHALL COAL CO THE, Main Office George and Sterigere, Tel 725; Branch Office Lafayette and Mill, Tel 56-M (See right side lines and page 27)

Ice—Dealers

Fryer John B Market al c Marshall
KEYSTONE ICE COMPANY, Markley cor Oak, Tel 2681 (See left side lines and page 30)
Norristown Ice Co 458 Main

(Trade Mark)
Where To Buy?
Consult the Classified Business Lists In This Directory

Gift Shop
Art Needlework
Leather Goods
Costume Jewelry
D. M. YOST COMPANY
MAIN and DeKALB STS.
Phone 3800

SCHEIDT ADAM BREWING CO, Marshall and Barbadoes, Tels 53, 54 and 55 (See back cover and page 26)
Werkiser Lizzie Mrs 1014 Cherry

Ice—Mfrs and Wholesale

Werkiser Ice Co 405 W Elm

Ice Cream Mfrs

HANNAWAY & GORDON ICE CREAM CO, 723 Kohn, Tels 2275 and 2276
Supplee Ice Cream Agency 425 DeKalb

Industrial Alcohol

SCHEIDT ADAM BREWING CO, Marshall and Barbadoes, Tels 53, 54 and 55 (See back cover and page 26)

Industrial Coke—Wholesale and Retail

RAINEY-WOOD COKE CO THE, Conshohocken Pa and Swedeland Pa, Tels Norristown 4800 and Ardmore, Conshohocken, Phoenixville, Pottstown 61500 (See right top lines and page 28)

Information Bureaus

Credit Information Exchange 16 E Main

Insulation Contractors

Philadelphia

LIVEZEY JOHN R, 2213 W Glenwood av, Tel Diamond 4003 (See page 30)

Insurance

BEYER ALVIN D INC, R 414 Norristown-Penn Trust Bldg, 315 Swede, Tel 953 (See adv front cover)
CLOUD J FENTON, 507 Swede, Tel 3690 (See backbone and page 35)
CORSON JOHN J, 33 W Main and Cherry, Tel 770
MARYLAND CASUALTY CO, 414 Norristown-Penn Trust Bldg, 315 Swede, Tel 953 (See adv front cover)
PROVIDENT MUTUAL LIFE INSURANCE CO OF PHILADELPHIA, 905 W Marshall, Tel 938

Bridgeport

McCORMICK JOHN J, 338 DeKalb (On the Bridge), nr W 4th, Tel Norristown 9 (See front cover and page 36)

Insurance—Casualty

AETNA CASUALTY AND SURETY CO, Harry K Thomas, Agent, 515 Swede, Tel 3383 (See right side lines and page 31)

Real Estate
Insurance
BUTERA
REALTOR
NOTARY PUBLIC
Italian Interpreter
LICENSE TAGS
24 to 48 Hours
6 E. AIRY STREET
Phone 251
FRANK S. TROUT, Mgr.
REAL ESTATE DEPT.

(Trade Mark)
The City Directory is a Catalog of your City

MORE GOODS ARE BOUGHT and SOLD THROUGH THE Classified Business Directory THAN BY Any Other Medium on Earth
(TRADE MARK)

CRISMAN & QUILLMAN
Plumbing Heating and Electrical Contractors and Supplies
204 DeKALB
Tels. 3820-3821
Norristown, Penna.

WALTER F. YOST
— RUGS —
DeKalb Cor. Airy Street
Tel. 1000
Opposite City Hall
Norristown, Pa.

Insurance—Casualty—Contd

AMERICAN EMPLOYERS INSURANCE CO, Harry K Thomas, Agent, 515 Swede, Tel 3383 (See right side lines and page 31)
BEYER ALVIN D INC, 414 Norristown-Penn Trust Bldg, 315 Swede, Tel 953 (See adv front cover)
MARYLAND CASUALTY CO, R 414 Norristown-Penn Trust Bldg, 315 Swede, Tel 953 (See adv front cover)

Insurance—General

BUTERA HARRY, 6 E Airy, Tel 251 (See right side lines and page 35)
COLEMAN & WONSETLER, 400 DeKalb, Tel 364
DETWILER LEWIS C, 402 DeKalb, Tel 427
EVANS CONGER CO, 6-8-10 Curren Arcade, 51 E Main, Tel 273
HUNTER P FRANK JR, 70 E Penn, Tel 2450
THOMAS HARRY K, 515 Swede, Tel 3383 (See right side lines and page 31)
TUFILLARO D & SON, 200 DeKalb, Tel 342 (See page 37)

Insurance Agents

Barret John C (gen'l) 29 E Main R 31
BEYER ALVIN D INC, R 414 Norristown-Penn Trust Bldg, 315 Swede, Tel 953 (See adv front cover)
BROWN CLAYTON L, 41 E Main, Tel 3400 (See front cover and page 35)
CARSON & EWING, 149 W Main, Tel 3559
CLARK & KNAPP, 38 Curren Arcade, 51 E Main, Tels 4076 and 4640 (See front cover and page 30)
Cornog Havard G (gen'l) 402 W Marshall
GOTWALS IRWIN J, R 3-5-7 Montgomery Trust Arcade, 29-33 E Main, Tel 367 (See front cover and page 36)
Hunter P Frank jr 70 E Penn
Hydeman Nathan L 51 E Main R 5
Jones Job 62 E Penn
Kriebel Realty Co 517 Swede
LENHARDT ELGIN H, 14 E Penn, Tels 3318 and 3319 (See back cover and page 31)
LINDERMAN R D CO, 9 E Airy, Tel 1814 (See front cover and page 36)
Livezey Mabel Z Mrs 325 Swede
Norristown Ins Agency 315 Swede R 508
Puche Casper 125 E Main
Reese Frank T 51 E Main R 17-19
Roberts Enos jr 905 W Marshall
Smith Zebulon T 329 DeKalb
VALERIO JOHN, 302 E Main, Tel 3311 (See page 37)

The Directory is the Greatest Market Place in the world. Consult it.

Insurance Agents—Life

FINKBINER A C F, Cloud Bldg, R 8, 509 Swede, Tel 2013

Insurance Companies

American Catholic Union 58 E Penn
Bankers-Shippers Co Inc 2 W Main
Great American Indemnity Co 323 Swede
New Jersey Ins Co 2 W Main
PACIFIC FIRE INSURANCE CO, McGinley Bldg, 2 W Main, Tel 2158
Pennsylvania Indemnity Corp 1029 W Marshall

Insurance Companies—Accident

TRAVELERS INSURANCE CO THE, 14 E Penn, Tels 3318 and 3319 (See back cover and page 31)
AUTOMOBILE INSURANCE CO OF HARTFORD, Harry K Thomas, Agent, 515 Swede, Tel 3383 (See right side lines and page 31)
Keystone Indemnity Exchange 24 W Airy
MUTUAL AUTO INSURANCE COMPANIES OF HARLEYSVILLE, PA, Harry K Thomas, Agent, 515 Swede, Tel 3383 (See right side lines and page 31)
PENNSYLVANIA INDEMNITY CORP, Harry K Thomas, Agent, 515 Swede, Tel 3383 (See right side lines and page 31)
TRAVELERS INSURANCE CO THE 14 E Penn, Tels 3318 and 3319 (See back cover and page 31)

Insurance Companies—Burglary

TRAVELERS INSURANCE CO THE, 14 E Penn, Tels 3318 and 3319 (See back cover and page 31)

Insurance Companies—Casualty

Pennsylvania Mfrs Assn Casualty Ins Co 333 DeKalb

Insurance Companies—Compensation

TRAVELERS INSURANCE CO THE, 14 E Penn, Tels 3318 and 3319 (See back cover and page 31)

Insurance Companies—Finance

COUNTIES FINANCE INC, 38 Curren Arcade, 51 E Main, Tels 4076 and 4640

PHONE 2273
JOHN J. BOLGER
Cut Stone Contractor
Ford Cor. Lafayette, Norristown

TOWING
AUTOMOBILE REPAIRING
OILING
GREASING
J. WILMER LARE
211 PEARL STREET
Norristown, Pa.
DAY AND NIGHT SERVICE
Day Tel. 4377-W
Night Tel. 3484

Consult the CLASSIFIED INDEX FOR Anything You Wish to Buy
The Most Complete Classified Lists in the City Are Those in This Directory
Use the Directory to Direct

Agents
DUNLAP TIRES
BRAKE LINING
Automobile Accessories

The Hoffman Rubber Co.
522 DeKalb Street
Norristown, Pa.
Tel. 723

Vulcanizing
OFFICIAL HEADLIGHT STATION
We Sell DUNLAP TIRES Exclusively

The Classified Business Section of the Directory is the Market Place where buyers and sellers of All Kinds of Merchandise and Service meet.

Insurance Companies—Fire

AUTOMOBILE INSURANCE CO OF HARTFORD, Harry K Thomas Agt, 515 Swede, Tel 3383 (See right side lines and page 31)
Economy Mutual Fire & Storm Ins Co 33 W Main
EMPLOYERS FIRE INSURANCE CO, Harry K Thomas Agt, 515 Swede, Tel 3383 (See right side lines and page 31)
TRAVELERS INSURANCE CO THE, 14 E Penn, Tels 3318 and 3319 (See back cover and page 31)
UNION MUTUAL FIRE AND STORM INSURANCE CO, 512 Swede, Tel 2753-W

Insurance Companies—Health

TRAVELERS INSURANCE CO THE, 14 E Penn, Tels 3318 and 3319 (See back cover and page 31)

Insurance Companies—Life

Bankers Natl Life Ins Co 315 Swede R 403
Baltimore Life Ins Co 2 W Main
Colonial Life Ins Co of America 115 W Main
Fidelity Mutual Life Ins Co 325 Swede
Hancock John Mutual Life Ins Co 315 Swede R 406-07-08
HOME LIFE INSURANCE CO OF AMERICA, 2 W Main, Tel 420-M
Metropolitan Life Ins Co 315 Swede R 501
NORTHWESTERN MUTUAL LIFE INSURANCE CO OF MILWAUKEE, WIS, Cloud Bldg 509 Swede, room 8, Tel 2013 (See left side lines)
Pennsylvania Mutual Life Ins Co 58 E Penn
Prudential Ins Co of America 315 Swede R 502
TRAVELERS INSURANCE CO THE, 14 E Penn, Tels 3318 and 3319 (See back cover and page 31)

Insurance Companies—Windstorm

TRAVELERS INSURANCE CO THE, 14 E Penn, Tels 3318 and 3319 (See back cover and page 31)

Interior Decorators

YOST WALTER F, DeKalb cor Airy, Tel 1000 (See left top lines)

ASBESTOS INSULATING CO.
GUTTERS SPOUTING METAL WORK
— ROOFING —
IN ALL BRANCHES
Phone 791-2 MAIN and ASTOR STS.
SLATE TILE ASBESTOS

(TRADE MARK)
THERE ARE SMALL CATALOGS IN THIS BIG CATALOG OF YOUR CITY
Consult the Buyers' Guide

NORRISTOWN TYPEWRITER COMPANY
Typewriters—Expert Repairing and Rebuilding
416 DeKALB STREET Telephone 1136 NORRISTOWN, PA.

Interior Photographers

MARSELLA PHOTO STUDIO, 21-27 Curren Arcade, 51-53 E Main, Tel 562-J, Phila Studio 3032 Fox, Tel Diamond 5687-W

Investment Bankers

Leach A B & Co Inc 513 Swede
Seligmann G & A 315 Swede R 513
Shepherd R E Co 509 Swede

Investment Securities

FERNAU & CO, 1348 Powell, Tel 584, Phila Office 1420 Walnut, Tel Bell Kingsley 1060
SELIGMANN G & A, 315 Swede, room 513, Tel 3965

Investments

SHEPHERD R E CO, 507 Swede, Tel 3630

Iron and Steel Work

Bridgeport
Norris Iron & Wire Works W 6th cor Merion

Jewelers

LANZ JEWELRY CO INC, 26-28 E Main, Tel 1260

Jewelers—Credit

COHEN B & SONS, 83 E Main, Tel 4461

Jewelers—Retail

Beyer Reuben F 317 DeKalb
CASSEL CLIFFORD D, 75 E Main, Tel 921
Clemmer Geo H 51 E Main R 2-4
Cole Gideon 111 W Main
CRESSMAN JACOB E, 88 E Main, Tel 2902-W (See left top lines and page 31)
Macaluso Frank 516 E Main
Shuler Jos H 226 W Main
SNYDER ROBERT J, 12 E Main, Tel 2961
Tolchinesky Herman 136½ W Main

Norristown Times Herald
MONTGOMERY COUNTY'S GREAT HOME NEWSPAPER
Published Every Weekday Evening Telephone 2500

(TRADE MARK)
YOUR CITY DIRECTORY Answers All Questions as to Whom You Are Looking for and Where They Can Be Found

Gas and Electric Service
Philadelphia Suburban Counties Gas and Electric Company

CONSULT
THE
Classified
Business
Directory
for anything
you wish to buy
The Most
Complete
Classified
Lists
In the City are
those in this
Directory

ACCOUNTANT
John E. Brogan
McGINLEY BUILDING
2 W. MAIN ST.
NORRISTOWN, PA.
Tel. Norristown 3588

Junk Dealers

Amoroso Jos 519 E Fornance
Cicalo Benjamin 713 E Airy
Daring Elwood D 327 E Penn
DeFalco Chas 443 E Airy
Gulotta Peter 516 E Marshall
Milito Harry Ford c E Washington
Scoma Bros 420 E Airy
Taramino Accursio 632 Moore

Bridgeport

Cameron John 117 W 5th
Pulio Lewis Depot c Rambo

Justices of the Peace

Clark Frank J 814 Green
Clegg Walter I 1001 Buttonwood
Detwiler Abr H 51 N Schuylkill av
Egbert Eug D 415 W Marshall and 323 Swede
Hallman A D 505 Swede
Johnson John A 200 E Brown
Jones Job 62 E Penn
Kehoe Isaac 700 Arch
McLAUGHLIN RALPH, rooms 36-38 Montgomery Trust Arcade, 29 E Main, Tel 3634
Mullin Francis J 700 Arch
Puche Casper 125 E Main

Bridgeport

Farrington Gilbert J J Eastburn Hill R D 1
McCafferty John J 338 DeKalb
McLaughlin John 59 W 4th

Labor Organizations

Amalgamated Assn Street & Electric Employees of America Division 811 230 W Main
Bricklayers' Union I U No 54 44 E Main
Brotherhood Painters' Local No 641 46 E Main
Carpenters' and Joiners' District Council of Montgomery County 115 W Main
Musicians' Protective Assn Local No 341 A F of M 1 E Airy
Plasterers' International Union No 264 46 E Main
Plumbers' Gas and Steam Fitters Union Local No 428 46 E Main

SEEDS
FEED
GRAIN
Fertilizers
Poultry
and
Dairy
and
Garden
Supplies
SIMPSON
BROS.
204 West
Marshall
Phone 1265

W. H. KNEAS LUMBER CO., Inc.
LUMBER — COAL — MILLWORK
AIRY and WALNUT STREETS Bell Telephone 2975

Established 1886
I. F. MARCH'S SONS
Phones 425 - 426
WE MAKE A SPECIALTY OF HARDWOOD FLOORS
FOURTH AND MILL STREETS BRIDGEPORT, PA.

Stonemasons' Union I U No 60 46 E Main
United Brotherhood Carpenters and Joiners of America Local No 897 230 W Main

Laboratories

Frost Research Laboratory 1326 Markley

Ladies' Furnishing Goods

YOST D M CO, 100-102 E Main, Tel 3800 (See right top lines and page 2)

Ladies' Tailors

Charis of Norristown 536 George

Laundries

Armstrong Benj T Roberts c Willow
Miller Laundry 514 Chain
Model Laundry Poplar nr Markley
NORRIS LAUNDRY CO INC, Washington and Noble, Tel 839
Norristown Damp Wash Laundry 17 W Marshall
Peoples Hand Wash 1536 Willow

Laundries—Chinese

Charlie Lee Laundry 113 E Marshall
Henry Mark 317 Green
Leong H Yee 524 DeKalb
Leung Chas 509 Hurst al
Loung Quong 315 Cherry
Wah Lee 360 W Main

Bridgeport

Lee Sing 112 E Front

Lawyers

Alker Harry J 724 Swede
Anders Monroe H 11 E Airy
Barnard Julian W 320 DeKalb
BEAN THEODORE LANE, 317 Swede, Tel 2900
Bradley Frank J 51 E Main R 53
Brecht Geo K 504 Swede
BROWNBACK HENRY M, rooms 5-6-7 People's National Bank Bldg, 41 E Main, Tel 202
Brownback Russel J 41 E Main
Bushong W Edw jr 315 Swede R 508
Childs Louis M 2d 333 DeKalb
Conver Saml D 506 Swede
Corson C Russell 33 W Main
DANNEHOWER WILLIAM F SR, room 400 Norristown-Penn Trust Bldg, 315 Swede, Tel 1800

MARSELLA
PHOTO
STUDIOS
21-25 Curren Arcade
53 East Main Street
Tel. 562-J
OPEN DAILY
Sundays 9 to 5
Photographers
PORTRAITS
and
COMMERCIAL
Photographers
HERCULES MARSELLA, Proprietor
PHILADELPHIA STUDIO
3032 FOX ST.
Telephone
DIAMOND 5687-W

(Trade Mark)
Who
Sells
It?
Is
Answered
By the
Classified
Business
Lists
In this
Directory

ICE
Keystone Ice Company
Phone 2681
MARKLEY and OAK STREETS
Norristown, Penna.
COAL

More goods are bought and sold through the Classified Business Lists of the Directory than any other medium on earth.
(TRADE MARK)

Lawyers—Contd
Dannehower Wm F jr 14 E Penn
Doran Thos F 319 Swede
Duffy Edw B 415 Swede
EGAN JAMES HERBERT, 60 E Penn, Tel 615
EGBERT EUGENE D, 323 Swede, Tel 333
Emery A Clarence 501 Swede
FEGLEY NELSON P, 501 Swede, Tel 1530
Flur Roland 24 W Airy
Fornance Jos Knox 325 Swede
Foulke Edw 506 Swede
Foulke Thos A 415 Swede
Fox Gilbert Rodman 321 Swede
FOX HENRY I, 319 Swede, Tel 763
Fox Leon H 68 E Penn
GIBSON MUSCOE M, 320 DeKalb, Tel 95
Groshens David E 402 DeKalb
Hallman Abram D Court House
HALLMAN THOMAS, 515 Swede, Tel 92
Harrison H Jos 504 Swede
Hendricks Abr H 323 Swede
Hiestand Harry L 323 Swede
HIGH, DETTRA & SWARTZ, 329 DeKalb, Tel 700
Hillegass Jonathan B 315 Swede R 405
Hoopes Darlington 415 Swede
Hooven Emeline H 333 DeKalb
HOOVER G CARROLL, 502 Swede, Tel 1348-W (See left bottom lines)
Jenkins G Herbert 415 Swede
Kane Edw F 13 E Airy
Keely Wallace M 509 Swede
Klauder Geo C 60 E Penn
Knipe Irvin P 5 E Airy
Kratz Maxwell H 315 Swede R 405
KRATZ & HILLEGASS, room 405 Norristown-Penn Trust Bldg, 315 Swede, Tel 3830
Larzelere Chas T 320 DeKalb
Larzelere & Wright 320 DeKalb
Love Jas M 402 DeKalb
Matthias Norwood D 504 Swede
Mauck Frederico F 320 DeKalb
McAvoy Chas D 13 E Airy
Menges Elmer 509 Swede
Miller D Yeakel 333 DeKalb

SEE SUPERINTENDENT AT CEMETERY Telephone 473
Riverside Cemetery Company
NORRISTOWN'S BEAUTIFUL BURIAL PARK — Perpetual Care
G. CARROLL HOOVER, Secretary 502 SWEDE ST. Tel. 1348-W

(TRADE MARK)
Where To Buy?
Consult the Classified Business Lists In This Directory

Phone 3800
D. M. YOST COMPANY
MAIN and DeKALB STS.
Ladies' Dresses and Infants' Wear

MOORE F KENNETH, 24 W Airy, Tel 19
Moore Herbert U 323 Swede
Moran W J jr 315 Swede R 305
MOYER EDWARD C A, 501 Swede, Tel 2588
O'Neill Dennis A 10 E Main
PENNELL ELDRED J, 402 DeKalb, Tel 1495
Potts Robt T 46 E Main
Prince Jos L 10 E Main
Renninger Frank X 5 E Airy
RINALDUCCI RALPH J, 128 E Main, Tel 85
Slough Ephraim F 403 Swede
Strawbridge Maxwell 10 E Main
STYER FREAS, 519 Swede, Tel 431
Trucksess Robt 519 Swede
Wagner J Harry jr 415 Swede
Wanger Geo 60 E Penn
Weber J Stroud 5 E Airy
WISMER RALPH F, 501 Swede, Tel 1745
Wright Franklin L 320 DeKalb

Leather Dealers
Rhoads Frank 346 W Marshall

Leather Goods
YOST D M CO, 100-102 E Main, Tel 3800 (See right top lines and page 2)

Letter Shops
Norristown Multigraphing & Addressing Co 517 Swede

Libraries
Christian Science Reading & Service Room 51 E Main R 32A
City Directory Library 73 E Main
Law Library of Montgomery Co Court House Swede and E Airy
McCann Wm Free Public Library 717 DeKalb
Norristown Library 516 DeKalb

Light, Heat and Power Companies
Borough Electric Co ft Swede

Lime, Plaster and Cement Dealers
SCHALL COAL CO THE, Main Office George and Sterigere, Tel 725, Branch Office Lafayette and Mill, Tel 56-M (See right side lines and page 27)

Lime and Plaster
KNEAS W H LUMBER CO INC, 367 E Airy, Tel 2975 (See left bottom lines and page 32)

The Schall Coal Co.
READING and LEHIGH COAL.
CEMENT, LIME, BUILDING MATERIALS
MOTOR STOKOR
GEORGE and STERIGERE STREETS
Telephone 725
Branch Office: LAFAYETTE and MILL STREETS
Telephone 56-M

(TRADE MARK)
The City Directory is a Catalog of your City

Consult the CLASSIFIED INDEX FOR Anything You Wish to Buy

The Most Complete Classified Lists in the City Are Those in This Directory

Use the Directory to Direct

Linoleums
Carpets and Rugs
Shades and Awnings
Upholstering
Decorative Fabrics

Walter F. Yost
DeKALB Cor. AIRY
Telephone 1000
Opp. City Hall Norristown, Pa.

Linoleum

SCHANTZ ELMER R INC, Main and Astor, Tel 3603 (See left bottom lines and page 38)
YOST WALTER F, DeKalb cor Airy (Opp City Hall), Tel 1000 (See left top lines)

Loans, Collateral and Salary

Household Finance Corp 315 Swede R 304-08

Loans—Mortgage

Star Loan Association 33 W Main

Loans—Personal

COMMUNITY PLAN CO OF NORRISTOWN THE, 227 W Main, Tel 3945
PERSONAL FINANCE CO, 403 Norristown-Penn Trust Bldg, 315 Swede, Tel 396

Locksmiths

Santaro Alf 250 E Main
SENSENIG DAVID S, 700 W Marshall, Tel 3584

Lumber—Cypress

Bridgeport

MARCH'S I F SONS, Fourth and Mill, Tels 425 and 426 (See back cover, right top lines and page 33)

Lumber Dealers

GRATER-BODEY CO INC, W Main and Astor, Tel 12 (See outside margin line front cover and page 32)
KNEAS W H LUMBER CO INC, 367 E Airy, Tel 2975 (See left bottom lines and page 32)
NORRISTOWN LUMBER AND COAL CO, 23 DeKalb, Tel 330

Lumber—Retail

Huganir Lumber Co 519 Swede

Bridgeport

MARCH'S I F SONS, Fourth and Mill, Tels 425 and 426 (See back cover, right top lines and page 33)

Macaroni Mfrs

Arena Ignacio 336 E Airy
Arena Vincenzo 451 Moore

Machinery Mfrs

Krebel Horace P 25 E Washington
LUSTER JORDAN MFG CO THE, Franklin av and Washington, Tel 210

MORE GOODS ARE BOUGHT and SOLD THROUGH THE Classified Business Directory THAN BY Any Other Medium on Earth

(TRADE MARK)

Telephone Norristown 2228

M CLEANERS D

308 East Main Street Norristown, Pa.

Norristown Machine Works Lafayette and Green
WILDMAN MFG CO, Elm cor Astor, Tels 264 and 265

Bridgeport

Hutchinson Mfg Co Inc (Woodworking Machinery) DeKalb and Chester Valley RR

Machinery—Special

NEWBOLD R S & SON CO INC THE, Washington below Mill, Tels 61 and 62 (See adv Classified Tab)

Machinery—Steel Mill

NEWBOLD R S & SON CO INC, THE, Washington below Mill, Tels 61 and 62 (See adv Classified Tab)

Machinists

Baird & Riley 520 Green
NEWBOLD R S & SON CO INC, THE, Washington below Mill, Tels 61 and 62 (See adv Classified Tab)

Magnesia Products

NORRISTOWN MAGNESIA AND ASBESTOS CO, Washington below Ford, Tel 2331

Malt Syrup

SCHEIDT ADAM BREWING CO, Marshall and Barbadoes, Tels 53, 54 and 55 (See back cover and page 26)

Malt and Hops

Reliable Distributing Co 156 W Main
Superior Products Co 324 Cherry

Marble Workers

FOX JOHN A, Montgomery av below Main, Tel 722
Sullivan Wm M 1503 W Main

Market Gardeners

Martin David M 1936 W Main

Markets—Public

Boro Market 503-547 DeKalb
Farmers Market 603-609 DeKalb
Western Market House Co of Norristown 500 W Marshall

Marr Oil Heat Machine

Marr Oil Burner
SALES — SERVICE
SEAVER-WHITE, Inc.
Phone 3650 NORRISTOWN, PA. 436 E. MAIN STREET

(TRADE MARK)
THERE ARE SMALL CATALOGS IN THIS BIG CATALOG OF YOUR CITY
Consult the Buyers' Guide

(TRADE MARK)
YOUR CITY DIRECTORY Answers All Questions as to Whom You Are Looking for and Where They Can Be Found

CONSULT THE Classified Business Directory for anything you wish to buy The Most Complete Classified Lists in the City are those in this Directory

(TRADE MARK) Who Sells It? Is Answered By the Classified Business Lists In this Directory

QUALITY JEWELRY WATCHMAKER
Jacob E. Cressman
DIAMONDS - SILVERWARE - WATCHES
88 E. MAIN STREET Tel. 2902-W NORRISTOWN, PA.

Mattress Mfrs

Norris Bedding Co 775 E Main

Meats—Retail

Alba Michl 400 E Main
Altieri Antonio 322 E Airy
Bealer Howard A 603 DeKalb S 130-32
Beener Harry 603 DeKalb S 142
Beidler Jacob H 503-547 DeKalb S 23-25
Bono Benj 328 Walnut
Bono Giacomo 521 Moore
Cassel Justus K 503-547 DeKalb S 87-91
Clemens Morgan C 603 DeKalb S 66-68
Clemens P A 603 DeKalb S 158
Clemner Harvey L 603 DeKalb S 147-148
Davis & Linsenberg 217 E Main
Epifanio Nicholas 1100 Arch
Frame Abr L 503-547 DeKalb S 32-36
Freed Wm F 603 DeKalb S 75-77
Gallagher Wm J 503-547 DeKalb S 18-20
Geatens Jos H 415 W Marshall
Gehman Sol G 603 DeKalb S 62
Gehman Wm G 605 DeKalb S 85-86
Genuardi Ignacio 536 Moore
Giainio Jos 401 Walnut
Gross T L 603 DeKalb
Hart Irwin B 503-547 DeKalb S 92-94
Heebner Horace L 603 DeKalb S 111-13
Heid Philip 503-547 DeKalb S 86-88
Hubbs Stores Corp 1601 DeKalb
Jenkins Frank C 503-547 DeKalb S 101
Kriehl Howard A 603 DeKalb S 99
Kulp A L 503-547 DeKalb S 113-17
Kulp Irving L 603 DeKalb S 33-36
LoBue Baltano 601 Arch
Maggio Angelo 250½ E Main
Melnick Reuben 538 Cherry
Merchants Meat Co 616 Markley
Metzger Charlotte H J 603 DeaKlb S 59-61
Minninger Elmer 603 DeKalb
Money Wm C 503-547 DeKalb S 50-54
Morris Chas E 503-547 DeKalb S 104-6-8
Moyer Linford D 1614 Powell
People's Meat Market 138 W Main and 522 W Marshall

Phone 3603 | Elmer R. Schantz, Inc. General Upholstering Linoleums-Shades-Awnings | Main and Corson Sts. P. O. Box 562

WHOLESALE RETAIL
THE RAINEY-WOOD COKE CO.
Producers of Foundry, Industrial and Domestic Coke
Phones: Norristown 4800, Ardmore 61500, Conshohocken 61500, Phoenixville 61500, Pottstown 61500 Main Office, Conshohocken; Plant, Swedeland

Pester Fred W Western Market 500 W Marshall
Printz Carl S 603 DeKalb S 110-12
Reichenbach Otho F 603 DeKalb S 103
Rile Robt G 503-547 DeKalb S 114-18
Rimby Howard B 503 Astor
Rodebaugh R M 503-547 DeKalb S 103-5
Rogers Jos B 503-547 DeKalb S 26-30
Rosenbergs Wm C 603 DeKalb S 126
Sanitary Market 26-28 W Main
Schroeder Frank 503-547 DeKalb S 122-24
Sell Franklin D 603 DeKalb R 70-72
Stoudt A H 503-547 DeKalb S 102
Toas Hyman 318 E Airy
Toff Herman R 1970 W Main
Venezia Jos 601 Moore
Vitabile Luciano 273 E Main
Walton Wm E 603 DeKalb S 74
Weiner & Son 603 DeKalb 157
Whitman David F 620 W Marshall
Zarcone Chas 247 E Main

Bridgeport

Crothers John 113 DeKalb

Meats—Wholesale

Morris & Co 317 W Main

Medicine Mfrs—Patent and Proprietary

Crescent Laboratories Inc Washington and Franklin av
Mitchell Chas M 508 W Marshall
Wildwood Mfg Co 400 W Marshall

Bridgeport

Horrock's Patent Medicine Store 4th and DeKalb

Men's Furnishings—Retail

Boston Store The 150 W Main
Gould Maxwell 81 E Main
Hallman & Radcliff 519 W Marshall and 6 E Wood
Home Store 102 W Main
Jones John H 117 W Main
Kay Kay Toggery Shop 77 E Main
Seltzer Moratio S 29 E Main R 1
Weiss Harry 132 W Main

Mercantile Agencies

PEALER MERCANTILE AGENCY THE, Cloud Bldg, room 6 509 Swede, Tel 361-W (See adv page 28)
Retail Credit Assn of Montgomery Co 29 E Main R 25

Philadelphia

DUN R G & CO, 112 N 12th, Tels Bell Spruce 7150, Keystone Race 7321

HARRY K. THOMAS Real Estate AND Insurance 515 Swede St. PHONE 3383

(TRADE MARK) Where To Buy? Consult the Classified Business Lists In This Directory

(Trade Mark)
The City Directory is a Catalog of your City

Consult the CLASSIFIED INDEX FOR Anything You Wish to Buy

The Most Complete Classified Lists in the City Are Those in This Directory

Use the Directory to Direct

The Nor-Mont Motor Co.
FRANKLIN - VIKING - OLDSMOBILE
NORRISTOWN - - POTTSTOWN - - PHOENIXVILLE

Messenger Service

Crouthamel Linford M 616 W Main

Metal Lath

GRATER-BODEY CO INC, W Main and Astor, Tel 12 (See outside margin line front cover and page 32)

Military

Althouse Post American Legion 24 E Airy
American Legion Home 24 E Airy
Co K 111th Infantry P N G Armory Harding boul
Gen J K Weaver Camp No 52 United Spanish War Veterans 52 DeKalb
General S K Zook Camp No 244 S of V 16 W Marshall
Ladies' Auxiliary General Zook Camp S of V No 244 16 W Marshall
Ladies' Auxiliary of the Geo N Althouse Post No 39 American Legion 24 E Airy
Ladies' Auxiliary United Spanish War Veterans City Hall bldg E Airy
United Spanish War Veterans Gen Jos K Weaver Camp No 52 City Hall bldg
Zook Post No 11 G A R 16 W Marshall

Bridgeport

28th Division Tank Co N P G Special Division Troops headquarters Crooked la

Milk Dealers

Hendricks Walter 19 W Chestnut
Moyer O S & Son 645 Kohn
Spring Harry 539 Stanbridge

Mill Work

GRATER-BODEY CO INC, W Main and Astor, Tel 12 (See outside margin line front cover and page 32)
KNEAS W H LUMBER CO INC, 367 E Airy, Tel 2975 (See left bottom lines and page 32)

Bridgeport

MARCH'S I F SONS, 4th and Mill, Tels 425 and 426 (See back cover, right top lines and page 33)
MOSER BROS, 3d and Green B'port, Tel 1045 N'town (See page 34)

JOHN J. CORSON
Real Estate Properties Financed Mortgages Bought and Sold
All Kinds of Insurance Building and Loan Associations
Corner MAIN and CHERRY STREETS Phone 770

VALLEY FORGE HOTEL
L. S. BARNES, Manager ROOMS, $2.50 up—Single and Double
Main Dining Room and Coffee Shop Open 7 A.M. to 9 P.M.
22-28 EAST MAIN STREET, NORRISTOWN Phone Norristown ★3260

Milliners

BON TON MILLINERY, 32 W Main, Tel 3902
Lady Pat Hat Shop 408½ DeKalb
Meaney Cath M 625 Swede
Pink Shop 71 E Main
Shainline Emily R 29 E Main R 2
Tucker Bessie M 55 E Main

Mining Companies and Operators

Bridgeport

Bethlehem Mines Corp King rd

Monumental Work

Bolger Jas S 229 E Basin
Fox John A Montgomery av bel W Main
Groff Louis F Riverside dr and Jackson

***Mortgage Loans**

BROWN CLAYTON L, 41 E Main, Tel 3400 (See front cover and page 35)
CORSON JOHN J, 33 W Main and Cherry, Tel 770
GOTWALS IRWIN J, rooms 3, 5 and 7 Montgomery Trust Arcade 29-33 E Main, Tel 367 (See front cover and page 36)

Bridgeport

McCORMICK JOHN J, 338 DeKalb (on the bridge) nr W 4th, Tel Norristown 9 (See front cover and page 36)

Mortgages

BUTERA HARRY, 6 E Airy, Tel 251 (See right side lines and page 35)
CLOUD J FENTON, 507 Swede, Tel 3690 (See backbone and page 35)
LINDERMAN R D CO, 9 E Airy, Tel 1814 (See front cover and page 36)
TUFILLARO D & SON, 200 DeKalb, Tel 342 (See page 37)
VALERIO JOHN, 302 E Main, Tel 3311 (See page 37)

Motion Picture Theatres

Garrick Theatre 214-220 W Main
Gloria Theatre 301-5 Main
Grand Theatre 67 E Main
West End Theatre Co 121 E Main
Westmar Theatre 702 W Marshall

Bridgeport

Broadway Theatre 200 DeKalb

MORE GOODS ARE BOUGHT and SOLD THROUGH THE Classified Business Directory THAN BY Any Other Medium on Earth
(Trade Mark)

Consult the CLASSIFIED INDEX FOR Anything You Wish to Buy

The Most Complete Classified Lists in the City Are Those in This Directory

Use the Directory to Direct

THE Northwestern Mutual Life Insurance Co. of Milwaukee, Wis.
Low Cost Security Service
A. C. F. FINKBINER Special Agent
509 SWEDE STREET Norristown, Pa.
Phone 2013

CHEVROLET MOTOR AGENCY for Economical Transportation
Walter D. Wood
CHEVROLET SALES AND SERVICE
Call Norristown 2145 Main & Mill Sts.
CHEVROLET

Moving Vans

McGINNIS JAMES CO, 201 E Lafayette, Tel 76, night and holiday Tel 3768

Music Dealers—Sheet

Nave Vito 276 E Main

Music Teachers

Ashenfelter Nellie M 811 W Main
Bean Wilmer M 511 Hamilton
Bowman Jos R 1002 W Marshall
Collins Mary I 24 E Chestnut
Crawford Julia L 1421 Powell
Dechant Sue 622 DeKalb
DePrefontaine Walter 104 W Fornance
Doran Eliz R 1000 DeKalb
Duddy John jr 502 Stanbridge
Fields Eleanor L 914 Swede
Marsella's Conservatory of Music 88 E Main
Marstella Lydia Mrs 1229 W Airy
Middleton Thos R (vocal) 1018 W Marshall
Morgan Catharine 705 Stanbridge
Moyer Ethel 1327 DeKalb
O'Neil Ronald 205 Summit
Oney E Louise 270 E Penn
Ortlip Mildred R 625 Cherry
Osman Cath M 1340 Powell
Pflieger Raymond J 1437 Powell
Phila School of Music 16 W Airy
Potts Ella H 901 Swede
Randolph Eskil 501 Stanbridge
Schlabach Clifton S 742 Haws av
Slough Mary T 13 E Elm
Stein Marion L 621 W Lafayette
Stephens' Music House & School of Music 217-219 W Main
Super Anna L Mrs 1053 Powell
Tyson M Blanche 1025 W Main
White Sarah H 508 Stanbridge

Bridgeport

Beswick Harold W 340 W 4th
Coats Melcenea S 135 W 6th
Pass Grace E 101 W 8th

Musical Instrument Dealers

McCOY'S MUSIC SHOP, 408 DeKalb, Tel 2739
MUSIC CO THE, 311 DeKalb, Tel 1371
STEPHENS' MUSIC HOUSE AND SCHOOL OF MUSIC, 217-219 W Main, Tel 2278

CONSULT THE Classified Business Directory for anything you wish to buy The Most Complete Classified Lists in the City are those in this Directory

NORRISTOWN TYPEWRITER COMPANY
Typewriters—Expert Repairing and Rebuilding
416 DeKALB STREET Telephone 1136 NORRISTOWN, PA.

Nail Mfrs

Penn Tack Co Washn cor Barbadoes

News Dealers

Cartmell John 401 Swede
Norristown News Agency 61 E Washn

Newspapers

CORRIERRE DI NORRISTOWN (WEEKLY), 302 E Main, Tel 2863-J
NORRISTOWN HERALD (DAILY) Markley cor W Airy, Tel 2500 (See right bottom lines)
NORRISTOWN REGISTER THE (DAILY) 57-59 E Penn, Tel 4000
NORRISTOWN TIMES (DAILY), Markley cor W Airy, Tel 2500 (See right bottom lines)

Notaries Public

Beyer Emma C 414 Norristown Penn Trust bldg
BROWN CLAYTON L, 41 E Main, Tel 3400 (See front cover and page 35)
BUTERA HARRY, 6 E Airy, Tel 251 (See right side lines and page 35)
Carson Eck 149 W Main
Coyle Frances L 41 E Main
Croll Bertha F 515 Swede
Daring Edith 46 E Main
Dreshman Mary L 317 Swede
Ellis Raymond 14 Orchard la
Fox Katherine H 400 Norristown Penn Trust bldg
Gibson Muscoe M 320 DeKalb
GOTWALS IRWIN J, rooms 3, 5 and 7 Montgomery Trust Arcade 29-33 E Main, Tel 367 (See front cover and page 36)
Hunter P Frank jr 70 E Penn
Johnson Danl S 403 Swede
Kates Roland 200 W Freedley
Markley W Earl 51 E Main Room 17
Pennell Edred J 402 DeKalb
Puche Wm 551 E Main
Rauhood Sylvia A 51 E Main Room 6
Reese Frank T 51 E Main Room 17-19
Ritter Nina S 319 Swede
Tufillaro Nicholas B 200 DeKalb
VALERIO JOHN, 302 E Main, Tel 3311 (See page 37)
Weiss Lizzie 506 Swede

Bridgeport

McCORMICK FRANCIS J, 338 DeKalb (on the bridge) nr W 4th B'port, Tel Norristown 9 (See front cover and page 36)

(TRADE MARK)
Where To Buy?
Consult the Classified Business Lists In This Directory

Gas and Electric Service
Philadelphia Suburban Counties Gas and Electric Company

Consult the CLASSIFIED INDEX FOR Anything You Wish to Buy

The Most Complete Classified Lists in the City Are Those in This Directory

Use the Directory to Direct

(Trade Mark)

The City Directory is a Catalog of your City

QUALITY JEWELRY WATCHMAKER
Jacob E. Cressman
DIAMONDS - SILVERWARE - WATCHES
88 E. MAIN STREET Tel. 2902-W NORRISTOWN, PA.

Notions and Fancy Goods—Retail

Chatlin Morris 252 E Main
Lombardo Angelo 335 E Main

Bridgeport

DiGiacomo Antonio 239 Hurst

Nurserymen

Bridgeport

Weigelt Emil 825 DeKalb

Nurses

Anderson Rhoda V 23 E Marshall
Elder Nellie S 542 Noble

Nurses—Graduate

Atkinson Beulah 1519 Arch
Atkinson Josephine 1519 Arch
Bainbridge Daisy 202 Summit
Baker Margt 669 George
Barnes Dasie Z Mrs 405 W Marshall
Christman Bertha 1649 Sheridan la
Cresson Caroline C 721 Sandy
Dalton Eliz 107 W Fornance
Eck Geraldine 1014 DeKalb
Foulke B Ruth 925 W Airy
Foulke Evelyn G 925 W Airy
Gillam Sarah 1050 Powell
Gotwals Eunice L 902 DeKalb
Harrigan Joan 1014 DeKalb
Highley A Laura 1339 Pine
Holland Eliz T 1007 DeKalb
Kerr Ida 1509 Arch
Klausfelder Carrie K 26 W Main Apt 18
Miller Amy G 557 George
Moore Dorothy M 1329 DeKalb
Murray Kath A 1302 Arch
Nicholi Elsie 1228 Linwood av
Patterson V Mae 123 Franklin av
Rapine Dorothy 1529 Arch
Smith M Eleanor 109 W Wood
Springer Miriam 1041 Powell
Tarrence Clara W 509 E Basin
Tyler Elsie M 1312 Arch
Weber Esther M Burnside av R D 2
Wilmer Mary 618 DeKalb
Wood Nodine R 200 W Fornance

Bridgeport

Davis Eliz 15 Charles R D 1
Whitman Elmira W 620 DeKalb

NORRISTOWN TYPEWRITER COMPANY
Typewriters—Expert Repairing and Rebuilding
416 DeKALB STREET Telephone 1136 NORRISTOWN, PA.

Nurses—Practical

Ambler Ellen e s Swede cor Powell
Detwiler Marguerite W 669 Kohn
Dixon Mary e s Swede cor Powell
Fry Cath 727 Haws av
Fulmer Mary E Mrs 22 E Chestnut
Johns Louise M 641 Stanbridge
Pitts Ella Mrs 1503 DeKalb
Ryan Nellie 226 E Chestnut
Streeper Lydia M Fairfield rd R D 4
Walter Grace 627 Swede

Bridgeport

Jenkins Cath D 632 W 4th
Reynolds Margt E Mrs 1012 DeKalb
Whittam Mary A 13 W 4th

Oil Burners

MARR OIL BURNERS, 436 E Main, Tel 3650 (See right bottom lines and page 33)
SEAVER-WHITE INC, 436 E Main, Tel 3650 (See right bottom lines and page 33)

Oil Burners and Oil Burning Equipment

Champion Oil Heating Co 606 DeKalb

Oil Refiners

Atlantic Refining Co Norristown Penn Trust bldg

Oil and Greasing—Automobile

LARE J WILMER, 211 Pearl, Tels day 4377-W, night 3484 (See right side lines and page 23)

Oils and Lubricants—Dealers

Bruinoils Sales Co 29 E Main R 39
Butler Oil Sales Co 29 E Main R 39
Jupiter Chemical Co Inc 29 E Main R 45

Opticians—Retail

Ludwig Allen K 206 DeKalb
Parker A B & Bro 206 DeKalb
Parker Chas E 206 DeKalb

Phone 3603
Elmer R. Schantz, Inc.
General Upholstering
Linoleums-Shades-Awnings
Main and Corson Sts. P. O. Box 562

(Trade Mark)
YOUR CITY DIRECTORY Answers All Questions as to Whom You Are Looking for and Where They Can Be Found

Gas and Electric Service
▼
Philadelphia Suburban Counties Gas and Electric Company

CONSULT THE Classified Business Directory for anything you wish to buy
The Most Complete Classified Lists in the City are those in this Directory

QUALITY JEWELRY WATCHMAKER
Jacob E. Cressman
DIAMONDS - SILVERWARE - WATCHES
88 E. MAIN STREET Tel. 2902-W NORRISTOWN, PA.

Optometrists

Lanz Gustave A 115 W Main
Polak Sol 24 E Main
Sharlip Harry R 209 W Main

*Optometrists and Opticians

PARKER A B & BRO, 206 DeKalb, Tel 3352
SCHRACK CHARLES W, rooms 5 and 7 Curren Arcade 51 E Main, Tel 2295

Osteopathic Physicians

Kirkbride Harry C 814 DeKalb
Larkin J Walter 315 Swede R 300
Shaw C Leslie 606 Swede

Oxygen Producers

Burdett Oxygen Co ft of Swede

Packers—Meat and Provisions

Bridgeport
March A H Packing Co Front cor DeKalb

Paint, Glass and Varnish Dealers

NORRISTOWN HARDWARE CO INC, 133 W Main, Tel 358 (See back cover and page 29)

Paint, Oils and Varnishes

Fenimore Oil Co 613 DeKalb
Bridgeport
DAUB LLOYD H, 130 W 4th B'port and 145 W Main N'town, Tels 1532 and 1198 (See back cover and page 29)

Paint, Oil and Varnish Dealers—Retail

ALBERTSON AMOS L, 127 W Airy
Asko Sullivan 819 E Main
United Paint-Up Stores Inc 255 E Main

Paint and Color Dealers—Wholesale

Evans Benj & Bro 306 W Main and Markley and 826 George

ASBESTOS INSULATING CO.
GUTTERS SPOUTING METAL WORK — ROOFING — IN ALL BRANCHES SLATE TILE ASBESTOS
Phone 791-2 MAIN and ASTOR STS.

(Trade Mark)
Who Sells It? Is Answered By the Classified Business Lists In this Directory

Phone 3800
D. M. YOST COMPANY
Dress Fabrics Lingerie Hosiery Gloves
MAIN and DeKALB STS.

Painters—Automobile

Graber Chas F Beach c Noble
Holz Alf rear 826 George
Norristown Duco Co 1025-27 W Airy

Painters and Decorators

Baird & Mills 206 Swede
Cassel J Cleve 625 DeKalb
Cassel J Milton 144 W Penn
Charles Hiram B 553 Green
DeRado Danl 237 E Airy
Engle Geo W 525 Cherry
Garrigan John J 810 Arch
Heffner Harry D 100 Selma
Keating John 203 Cherry
McClellan J Stewart 1547 DeKalb
Parks Jos 1977 W Main
Phillips Geo M 48 S Schuylkill av
Smith Howard W 522 Noble
Stephenson Clarence H 520 W Lafayette
Townsend H Clinton 211 E Wood
Weber Wm H 1411 Markley
Wilkinson Ralph J 502 W Airy
Bridgeport
Lawless Jos F 109 E 4th
Napper John H 113 W 5th

Paper Dealers, Wrapping—Wholesale

Burnett Edw L 710 Green
Weiss Bros 246 E Main

Paper Fibre Mfrs

Bridgeport
CONTINENTAL-DIAMOND FIBRE CO, Front cor Ford, Tels Norristown 111-2-3-4-5

Paper Hangers

Bock Edw E 511 Cherry
Cion Abr H 355 E Main
Huston Dennis A 518 Cherry
Leitenberger Geo F 244 W Main
Phillips Willis L 930 W Marshall
Rodenbaugh Geo S 406 W Airy

Norristown Times Herald
MONTGOMERY COUNTY'S GREAT HOME NEWSPAPER
Published Every Weekday Evening Telephone 2500

Real Estate Insurance
BUTERA REALTOR
NOTARY PUBLIC
Italian Interpreter
LICENSE TAGS
24 to 48 Hours
6 E. AIRY STREET
Phone 251
FRANK S. TROUT, Mgr.
REAL ESTATE DEPT.

(Trade Mark)
THERE ARE SMALL CATALOGS IN THIS BIG CATALOG OF YOUR CITY
Consult the Buyers' Guide

(Trade Mark)
YOUR CITY DIRECTORY Answers All Questions as to Whom You Are Looking for and Where They Can Be Found

Awnings Shades Flags Decorations
Walter F. Yost
DeKALB Corner AIRY
Telephone 1000
Opp. City Hall Norristown, Pa.
Curtains Tapestries Laces Madras

Paper Hangers—Contd

Shainline Elmer 103 W Lafayette
Todd Walter H 1650 Markley
Wonsetter Wm J 622 George

Bridgeport

Caffo Quirco 300 Grove

Paper Mfrs

Bridgeport

Celoron Co Front cor Ford
Daring C B Paper Mfg Co 110 DeKalb
Glen Mills Paper Co Front cor Ford

Parks and Playgrounds

Public Square n e cor E Main and Swede

Parrots

MILLER'S BIRD STORE, 123 W Main, Tel 368

***Patent Medicines**

McDIVITT JOSEPH B, 7 W Main

***Patents**

LINTON WILLIAM C, 724 9th N W, Washington, D C

Pattern and Model Makers

Household Patent Co 100 Franklin av

Pawnbrokers

Glass Ida Mrs 201 DeKalb
Montgomery Loan Co 106 E Main

***Personal Loans**

PERSONAL FINANCE CO, 403 Norristown-Penn Trust Bldg, 315 Swede, Tel 396

***Pet Animals**

MILLER'S BIRD STORE, 123 W Main, Tel 368 (See page 33)

Phonographs and Records—Dealers

Mayer Gustave A 108 Astor

CRISMAN & QUILLMAN
Plumbing Heating and Electrical Contractors and Supplies
204 DeKALB
Tels. 3820-3821
Norristown, Penna.

PHONE 2273
JOHN J. BOLGER
Cut Stone Contractor
Ford Cor. Lafayette, Norristown

CONSULT THE
Classified Business Lists
IN THIS DIRECTORY
If You Would Find What You Wish to Buy

Photographers

Bussa Studio 332 DeKalb
MARSELLA PHOTO STUDIO, 21-27 Curren Arcade, 51-53 E Main, Tel 562-J, Phila Studio 3032 Fox, Tel Diamond 5687-W
Wilson & Scheid 502 Swede

Photographers—Commercial

MARSELLA PHOTO STUDIO, 21-27 Curren Arcade, 51-53 E Main, Tel 562-J, Phila Studio 3032 Fox, Tel Diamond 5687-W

Photographers—Enlargement

MARSELLA PHOTO STUDIO, 21-27 Curren Arcade, 51-53 E Main, Tel 562-J, Phila Studio 3032 Fox, Tel Diamond 5687-W (See right side lines and page 34)

Photographers—Portrait

MARSELLA PHOTO STUDIO, 21-27 Curren Arcade, 51-53 E Main, Tel 562-J, Phila Studio 3032 Fox, Tel Diamond 5687-W (See right side lines and page 34)

Physicians

Allen H Croskey 831 Swede
Beideman Jos E 29 E Main R 24-28
Davis Albert G 617 Swede
Dill Wallace W 827 W Marshall
DRAKE HOWARD H, 412 DeKalb, Tel 286
KNIPE REINOEHL, 549 Haws av, Tel 991-J
KRIEBEL ELMER G, McGinley Bldg, 2 W Main, Tel 2050
KRUSEN FRANCIS T, 312 Norristown-Penn Trust Bldg, 315 Swede, Tel 1170
Mulligan Geo D 725 W Marshall

Bridgeport

IRWIN GEORGE R, 107 W 4th, Tel Norristown 29

Physicians and Surgeons

Arkinson Paul Gregory Norristown Penn Trust Bldg
Bostock Herbert A 620 W Main
Breed Anna Friends Boarding Home Swede c Powell
Bunting Harry M 521 Swede
Buyers Edgar S 612 DeKalb
Campbell Raymond F 514 Swede
Caruso Eugene M 51 E Main R 29
Catlin Wm G 830 W Main
Cordonna Geo 2 W Main
Eisenberg J Lawrence 221 W Main
Ellenberger Jos M 544 Haws av
Fabbri Remo 354 E Main
Flotte Camille J 810 DeKalb

TOWING
AUTOMOBILE REPAIRING
OILING
GREASING
J. WILMER LARE
211 PEARL STREET
Norristown, Pa.
DAY AND NIGHT SERVICE
Day Tel. 4377-W
Night Tel. 3484

CONSULT THE Classified Business Directory for anything you wish to buy
The Most Complete Classified Lists in the City are those in this Directory

Agents
DUNLAP TIRES
BRAKE LINING
Automobile Accessories

The Hoffman Rubber Co.
522 DeKalb Street
Norristown, Pa.
Tel. 723

Vulcanizing
OFFICIAL HEADLIGHT STATION
We Sell DUNLAP TIRES Exclusively

The Directory is the common medium between Buyer and Seller.

Physicians and Surgeons—Contd

Garner Albert R 626 DeKalb
Genkins Morris H 315 Swede R510
Headings D Morris 530 Swede
Hoffman Geo L 41 E Main R 1-3
Hubley B Frank 424 W Marshall
Hunsberger J Newton 514 W Main
Kane Jas J 18 W Airy
Kershner Ammon G 510 Swede
Little Fred B 509 Swede
MacDonald John T 315 Swede
Manning Wm J J 418 E Main and 1007 W Main
Maule Sarah E 15 E Airy
McCracken Jas A 809 Green
McGinnis Geo E 635 W Main
McGrath Wm P jr 51 E Main Room 29
McLaughlin Perry W 626 DeKalb
Miller Geo W 618 DeKalb
Miller Wm G 825 DeKalb
Nathan David 617 W Main
Parker Frank C 315 Swede Room 514
Podall Harry C 622 Swede
Price John B 513 Swede
Rapoport Abr M 831 DeKalb
Roberts Willis R jr 800 DeKalb
Schantz Marcus G 123 E Main
Shelly Isaac H 315 Swede
Simpson John C 524 and 920 Swede
Sloan Wm H 213 E Main
Smith Wm O 34 E Airy
Thomas J Quincy 414 DeKalb
Watson W Staurt 901 DeKalb
Wilson Danl A 14 W Elm
Yeakle Walter A M 600 DeKalb

Bridgeport

Colgan Wm S 408 DeKalb
Harsell Howard W 512 DeKalb av
Irwin Geo R 107 W 4th
Ventura Francis D 209 DeKalb

Piano Dealers

Cunningham Piano Co 239 W Main

(Trade Mark)
Who Sells It?
Is Answered By the Classified Business Lists In this Directory

ASBESTOS INSULATING CO.
GUTTERS SPOUTING METAL WORK
— ROOFING —
IN ALL BRANCHES
Phone 791-2 MAIN and ASTOR STS.
SLATE TILE ASBESTOS

NORRISTOWN TYPEWRITER COMPANY
Typewriters—Expert Repairing and Rebuilding
416 DeKALB STREET Telephone 1136 NORRISTOWN, PA.

Piano Tuners and Repairers

Croll Harry L 213 E Oak

***Picture Frames**

BEMESDERFER JOHN K, 407 W Marshall, Tel 1588-R
JONES CHARLES W, rear 222 E Fornance, Tel 3519

Pipe Fittings

CRANE CO, 300 W Lafayette, Tels 4511 and 4512

Planing Mills

Bridgeport

MOSER BROS, 3d and Green, Tel 1045 N'town (See page 34)

***Plaster Board**

GRATER-BODEY CO INC, W Main and Astor, Tel 12 (See outside margin line, front cover and page 32)

***Plumbers**

BOYER J FRANK PLUMBING, HEATING AND ELECTRIC Co, rooms 35-36-37-39 Curren Arcade, 51 E Main, Tels 793 and 794, Store 57 E Main, Tel 3814
CRISMAN & QUILLMAN, 204 DeKalb, Tels 3820 and 3821 (See left side lines and page 34)
GRAHAM ROBERT W, 528 DeKalb, Tel 4546
HARTMAN JOHN B, Marshall and DeKalb, Tel 2135 (See page 34)
LAND HERBERT S, 1301 Markley, Tel 2250
Marple Wm H 43 E Spruce

Plumbers, Steam and Gas Fitters

Besemer Wm 217 Beach
Boyer J Frank Plumbing Heating and Electric Co 57 E Main
Carn Chas C 218 Chain
Clemens Erwin W 1038 Willow
Coulston D Clinton 219 W Penn
Custer Clarence C 2018 W Main
Hartman John B 550 DeKalb
Herr Geo T 18 W Penn
Hill Vernon S 520 Astor
Hunsicker Abram P 548½ E Main
Hutchinson David A 513 W Marshall
Johnson Wm E 736 Noble
Lawless Chas 1007 Green
Lowrie Jas B 1914 W Main
Metz Clarence L 921 W Airy
Murphy Wm J 737 Astor
O'Neil John F jr 410 Barbadoes

(Trade Mark)
Where To Buy?
Consult the Classified Business Lists In This Directory

Gas and Electric Service
Philadelphia Suburban Counties Gas and Electric Company

(Trade Mark)
The City Directory is a Catalog of your City

ACCOUNTANT John E. Brogan McGINLEY BUILDING 2 W. MAIN ST. NORRISTOWN, PA. Tel. Norristown 3588

Plumbers, Steam and Gas Fitters—Contd

Rogers Joseph B jr 1953 W Main
Roop A H & Son 223 W Airy
Rubert Frank 202 E Poplar
Scanlan Michl F 1652 Markley
Shainline A Lawrence 1019 DeKalb
Silver Vernon H 520 Astor
Zimmerman Ellwood 1334 Powell
Zimmerman Paul B 42 N Prospect av

Bridgeport

Bridgeport Plumbing & Heating Co 338 DeKalb and 103 E Rambo
Friday Harry C 708 DeKalb
Gear Richd F 30 E 4th

Plumbers' Supplies

CRANE CO, 300 W Lafayette, Tels 4511 and 4512

Plumbing Supplies

Barker Pipe Fittings Co 627 Markley
HAJOCA CORP, Ford below Washington, Tel 2747

Plumbing Supplies—Dealers

United Pipe & Supply Co Inc Franklin & E Lafayette

Poultry Dealers—Retail

Degler Wm H 503-547 DeKalb Stall 2
Fisher's Poultry Market 126 E Main
Oelschlager Norman S Farmers' Market 603 DeKalb S 129
Weber Elmer B 603 DeKalb S 75

Poultry Supplies

SIMPSON BROS, 204 W Marshall (See left side lines)

Power Companies

PHILADELPHIA SUBURBAN COUNTIES GAS AND ELECTRIC CO, 210 DeKalb, Tel 4100 (See right side lines)

Power Plant Equipment

CRANE CO, 300 W Lafayette, Tels 4511 and 4512

Printers

EUREKA PRINTING PRESS INC, 316 Barbadoes, Tel 1880
NORRISTOWN HERALD, Markley cor W Airy, Tel 2500 (See right bottom lines)
NORRISTOWN TIMES, Markley cor W Airy, Tel 2500 (See right bottom lines)

SEEDS FEED GRAIN Fertilizers
Poultry and Dairy and Garden Supplies
SIMPSON BROS.
204 West Marshall
Phone 1265

Established 1886 I. F. MARCH'S SONS Phones 425 - 426
EVERYTHING IN BUILDING MATERIAL
FOURTH AND MILL STREETS BRIDGEPORT, PA.

Printers—Book and Commercial

Boyer Paul W 52 E Penn
Bright Lloyd S 53 E Lafayette
Hartenstine John 206 DeKalb
Lenhart Willard T 217-223 Barbadoes
McCann Wm 208 Swede
NORRISTOWN REGISTER CO THE, 57-59 E Penn, Tel 4000
Wonsetter Howard 628 W Airy

Produce Dealers—Retail

Anson Horace K 603 DeKalb S 34
Ashenfelter Bertram 603 DeKalb S 127
Baker Howard L 503-547 DeKalb S 79
Blattner Aaron C 503-547 DeKalb S 126-128
Brousch Fred 503-547 DeKalb S 27-27½
Brusch Louis J C 503-547 DeKalb S 38-40
Calley Johnathan R 603 DeKalb S 60
Chalk Bros 503-547 DeKalb S 123-125
Copeland D L 603 DeKalb S 154
Dannehower Geo 503-547 DeKalb S 82
Detwiler John D 603 DeKalb S 146
Dmino Chas 603 DeKalb S 125
Edwards Edw 603 DeKalb S 20
Felten H C 603 DeKalb S 18-19
Freed Melvin L 603 DeKalb S 151
Frederick Andrew 603 DeKalb S 16-17
Fuhrman J Leroy 603 DeKalb S 50
Gennaria J H 603 DeKalb S 105
Godshall Chas B 603 DeKalb S 109
Grubb John 603 DeKalb S 63-65
Heckler Warren S 603 DeKalb
Himes Andrew R 603 DeKalb S 51
Himes Elmer 503-547 DeKalb
Hull Robt 603 DeKalb S 9-10
Keyser Allen I 603 DeKalb
Kneas Jacob 66 Markley
Kranich Fred 503-547 DeKalb S 100
Kranich Fred 603 DeKalb S 68
Landis Jos T 603 DeKalb S 120-122
Latch Philip R 503-547 DeKalb S 11-13
Lutz John K 603 DeKalb S 95
Mandrachia Frank 603 DeKalb S 136-137
Marchese Paul 603 DeKalb S 123
McMullin Geo 603 DeKalb S 81

W. H. KNEAS LUMBER CO., Inc.
LUMBER — COAL — MILLWORK
AIRY and WALNUT STREETS Bell Telephone 2975

MARSELLA PHOTO STUDIOS
21-25 Curren Arcade
53 East Main Street
Tel. 562-J
OPEN DAILY Sundays 9 to 5
Photographers PORTRAITS and COMMERCIAL Photographers
HERCULES MARSELLA, Proprietor
PHILADELPHIA STUDIO 3032 FOX ST.
Telephone DIAMOND 5687-W

Consult the CLASSIFIED INDEX FOR Anything You Wish to Buy
The Most Complete Classified Lists in the City Are Those in This Directory
Use the Directory to Direct

ICE
Keystone Ice Company
Phone 2681
MARKLEY and OAK STREETS
Norristown, Penna.
COAL

Who Sells It?
Is Answered by the Classified Business Lists In This Directory

Produce Dealers—Retail—Contd

Miller Henry 503-547 DeKalb S 96-98
Momme Bros 500 W Marshall
Moore Bros 503-547 DeKalb
Moore Wm S 603 DeKalb S 12
Moyer Saml 603 DeKalb S 67-69
Richman Harry 603 DeKalb S 160
Robeson Howard L 503-547 DeKalb S 107-111
Saylor John 603 DeKalb S 49
Scheffler Bros 603 DeKalb S 29-30
Shesler Horace F 603 DeKalb
Tyson Henry R 503-547 DeKalb
Walker Danl L 503-547 DeKalb S 5-7-9
Watson Clarence L 509 W Marshall
Weidner Matthew P 503-547 DeKalb S 29-33
Yeager & Cook 603 DeKalb S 134
Yetter Elmer 503-547 DeKalb S 1

Bridgeport

Casselberry Wm T jr 407 Green
Differ Bros 100 DeKalb

Property Management

CLOUD J FENTON, 507 Swede, Tel 3690 (See backbone and page 35)

Publishers

Biscovitti Gaetano 302 E Main
NORRISTOWN HERALD, Markley cor W Airy, Tel 2500 (See right bottom lines)
NORRISTOWN TIMES, Markley cor W Airy, Tel 2500 (See right bottom lines)

Publishers—Directory

BOYD W H CO INC, 508 Court, 3d floor, Reading, Pa

Radiator Mfrs

FOWLER & WOLFE MFG CO, Oak and Corson, Tel 3223

Radiator Repairers—Automobile

Colonial Auto Radiator Wks 311 E Penn
Norristown Auto Radiator Co 256 E Main

Radio Sets and Supplies—Retail

Kratz Saml Z 701 Kohn
Law Electric 236 W Main

MORE GOODS ARE BOUGHT and SOLD THROUGH THE Classified Business Directory THAN BY Any Other Medium on Earth
(TRADE MARK)

SEE SUPERINTENDENT AT CEMETERY Telephone 473
Riverside Cemetery Company
NORRISTOWN'S BEAUTIFUL BURIAL PARK — Perpetual Care
G. CARROLL HOOVER, Secretary 502 SWEDE ST. Tel. 1348-W

Rugs Draperies Linoleums Shades Upholstering
D. M. YOST COMPANY
MAIN and DeKALB STS. Phone 3800

Norristown Radio Co 147 W Main
Ye Radio Shoppe 605 W Marshall
Youngjohns Ernest J 340 W Marshall

Bridgeport

Carson Harry W 419 DeKalb

Radio Sets and Supplies—Wholesale

Graber & Duffield Inc W Marshall cor Corson

***Radios**

CLOUD RADIO SHOP, 312 Cherry, Tel 3025

Railroad Passenger Stations

Pennsylvania R R Passenger & Frt Sta DeKalb and Lafayette and ft Franklin av
Reading Co DeKalb and Washington and Depot c Railway

Railroad Ticket Offices

Schumacher John A 401 Swede

Railroads

Lehigh Valley Transit Co Markley c W Airy and 401 Swede
Norristown Transit Co 401 Swede
Philadelphia & Western Ry Co 401 Swede
Reading Transit Co W Main and Montgomery
Southern Railway Co 29 E Main R 27

Real Estate

Belmont Realty Co 200 DeKalb
BUTERA HARRY, 6 E Airy, Tel 251 (See right side lines and page 35)
Carson & Ewing 149 W Main
CLOUD J FENTON, 507 Swede, Tel 3690 (See back bone and page 35)
CORSON JOHN J, 33 W Main and Cherry, Tel 770 (See left bottom lines and page 36)
DAUB CHARLES M, 54 E Penn, Tel 3140
EGBERT & GROFF, 323 Swede, Tel 333
GOTWALS IRWIN J, rooms 3, 5 and 7 Montgomery Trust Arcade 29-33 E Main, Tel 367 (See front cover and page 36)
JOHNSON JOHN A, 403 Swede, Tel 232
JONES JOB, 62 E Penn, Tel 3038
KRATZ LYMAN A, 7 E Airy, Tel 68
KRIEBEL REALTY CO, 517 Swede, Tel 206
LINDERMAN RALPH D, 325 Swede, Tel 3614
MILLER IRWIN F, 2801 Swede, Tel 2645
MILLER WILMER H, 16 E Main, Tel 2890
NORRISTOWN REALTY CO, 501 Swede, Tel 2588

The Schall Coal Co.
READING and LEHIGH COAL.
CEMENT, LIME, BUILDING MATERIALS
MOTOR STOKOR
GEORGE and STERIGERE STREETS
Telephone 725
Branch Office: LAFAYETTE and MILL STREETS
Telephone 56-M

(TRADE MARK)
THERE ARE SMALL CATALOGS IN THIS BIG CATALOG OF YOUR CITY
Consult the Buyers' Guide

(TRADE MARK)
YOUR CITY DIRECTORY Answers All Questions as to Whom You Are Looking for and Where They Can Be Found

Tel. 1000
WALTER F. YOST
Interior Decorator, Wicker Furniture, Floor Coverings
DeKALB Corner AIRY, Opposite City Hall NORRISTOWN, PA.

Real Estate—Contd

Orr Sylvester H 7 E Airy
PUCHE CASPER, 125 E Main, Tel 1852
RALSTON GEORGE R, 404 W Marshall, Tel 1074-W
ROBERTS HOWARD C, 417 Swede, Tel 815
SKELLY DANIEL A, 237 W Main, Tel 2445
THOMAS HARRY K, 515 Swede, Tel 3383 (See right side lines and page 31)
TUFILLARO D & SON, 200 DeKalb, Tel 342 (See page 37)
VALERIO JOHN, 302 E Main, Tel 3311 (See page 37)
YERGER JOHN M, 64 E Penn, Tel 542

Bridgeport

BRIDGEPORT REALTY CO, 100 DeKalb, Tel 2860
McCORMICK JOHN J, 338 DeKalb (on the bridge) nr W 4th, Tel Norristown 9 (See front cover and page 36)

Real Estate Agents

BROWN CLAYTON L, 41 E Main, Tel 3400 (See front cover and page 35)
EVANS CHARLES C, 402 W Marshall, Tel 2319
KEHOE & MULLIN, 700 Arch, Tel 2799
LINDERMAN R D CO, 9 E Airy, Tel 1814 (See front cover and page 36)

Real Estate Owners and Dealers

Anders Danl M 11 E Airy
Boyer & Curren 51 E Main R 39
Carr Jas J 402 DeKalb
DiCio John 128 E Main
DiRocco Dante 121 E Main
Evans-Congor Co 51 E Main
Gehman Abner H 323 Swede
Indian Head Park Assn Inc 501 Swede
Jefferson Realty Co 14 Orchard la
Johnson John A 403 Swede
Kohl Leon 44 E Airy
Laura John 361 E Main
March Rinehart P 235 W Main
McFarland R Howard 1720 Markley
Mills Geo D jr 41 E Main
Nocton Gerald R Strawberry and Washington
Reese Frank T 51 E Main R 17-19
Schwenk Realty Co 513 Swede

Marr Oil Heat Machine
Marr Oil Burner
SALES — SERVICE
SEAVER-WHITE, Inc.
Phone 3650 NORRISTOWN, PA. 436 E. MAIN STREET

CONSULT THE Classified Business Directory for anything you wish to buy The Most Complete Classified Lists in the City are those in this Directory

Telephone Norristown 2228
M CLEANERS D
308 East Main Street Norristown, Pa.

Smith Cecil B 417 Swede
Teany J Harry 329 DeKalb
Thomas Leyshon 403 Swede
Yerger & Burke Inc 68 E Penn
Zimmerman Harry H 325 Swede

Bridgeport

Harnett Chas J 800 DeKalb

Real Estate—Suburban Farm

LINDERMAN R D CO, 9 E Airy, Tel 1814 (See front cover and page 36)

Real Estate—Town, Suburban and Farm

THOMAS HARRY K, 515 Swede, Tel 3383 (See right side lines and page 31)

Realtors

BROWN CLAYTON L, 41 E Main, Tel 3400 (See front cover and page 35)
BUTERA HARRY, 6 E Airy, Tel 251 (See right side lines and page 35)
CLOUD J FENTON, 507 Swede, Tel 3690 (See back bone and page 35)
LINDERMAN R D CO, 9 E Airy, Tel 1814 (See front cover and page 36)
TUFILLARO D & SON, 200 DeKalb, Tel 342 (See page 37)

Refrigerators—Electric

WOODLAND ELECTRIC CO INC, 319 DeKalb, Tel 2717 (See back cover and page 28)

Registers—Cash

NATIONAL CASH REGISTER CO, 325 DeKalb, Tel 596 (See page 26)

Regulator Mfrs—Temperature and Pressure

Minneapolis Honeywell Regulator Co 29 E Main Room 21

Rental Agents

Detweiler Lewis C 402 DeKalb

Restaurants

Ganovazos John, 239 E Main
VALLEY FORGE HOTEL, 22-28 E Main, Tel 3260 (See right top lines and adv in Hotel Dept)

(TRADE MARK)
Who Sells It? Is Answered By the Classified Business Lists In this Directory

(TRADE MARK)
Where To Buy? Consult the Classified Business Lists In This Directory

Consult the CLASSIFIED INDEX FOR Anything You Wish to Buy

The Most Complete Classified Lists in the City Are Those in This Directory

Use the Directory to Direct

(TRADE MARK)

The City Directory is a Catalog of your City

QUALITY JEWELRY WATCHMAKER
Jacob E. Cressman
DIAMONDS - SILVERWARE - WATCHES
88 E. MAIN STREET Tel. 2902-W NORRISTOWN, PA.

Restaurants and Lunch Rooms

Alamo Restaurant 515 Lafayette
Bean Emily T Mrs 1983 W Main
Beese Ellis B 2068 W Main
Black Horse Inn Ridge rd R D 4
Blue Haven Lunch Room 701 Violet
Bricker Eliza 400 Cherry
Bruppacker Augustus 321 Barbadoes
Cady's Tea Room 45 E Main
Coulton Jos R 61 E Main
Court House Lunch Room 4 W Airy
Edwards Chas Markley byd City Line
Eldredge Geo S 401 Swede
Fair John 101 DeKalb
Fink's Cafe 59 E Main
Florence Restaurant 124 E Main
Ganovazos Peter N 137 W Main
Home Cafe 226 E Spruce
Home Restaurant 614 W Marshall
Janati John 400 Arch
Keystone Restaurant 127 E Main
Kriebel Lewis G (rear) 201 W Main
Nakas Stavros 210 W Main
New York Restaurant 221 DeKalb
Palace Diner 316 Cherry and 307 E Main
Parkway Restaurant & Auto Service 1010 Markley
Poppas Louis 40 DeKalb
Prince's Restaurant 225 E Main
Privolos John H 242 W Main
Pullman Cafe 202 W Main
Roma Cafe 144 W Main
Sandwich Shop 423 DeKalb
Sanitary Restaurant 111 DeKalb
Valley Forge Coffee Shoppe 22-28 E Main
Valley Forge Cafe 118 Swede
Y M C A Cafeteria 41 E Airy
Zigouras Costas 103 W Main

Bridgeport

Demetris Jas 109 DeKalb
Dolan Jos 101 DeKalb
Fashion Lunch 98 DeKalb
Ingram Wm E 417 DeKalb
Olivette Thos 108½ DeKalb

Roofers

ASKO SULLIVAN, 819 E Main, Tel 2290
Continental Cornice & Roofing Co 102 Green
Hoefer Hugh B 574 George
McKeever Geo A 30 E Airy
NORRISTOWN ROOFING CO, 414 E Main, Tel 4636 (See page 37)

WHOLESALE RETAIL
THE RAINEY-WOOD COKE CO.
Producers of Foundry, Industrial and Domestic Coke
Phones: Norristown 4800, Ardmore 61500, Conshohocken 61500, Phoenixville 61500, Pottstown 61500 Main Office, Conshohocken; Plant, Swedeland

Rawlins Saml 1417 Locust
Sands Wm B rear 539 Astor
Smith Alf 623 Stanbridge

Bridgeport

Kalb Jacob F 4th cor Green
Norris Wm N Green nr W 4th

Roofers—Asphalt

NORRISTOWN ROOFING CO, 414 E Main, Tel 4636 (See page 37)

Roofers—Slag

NORRISTOWN ROOFING CO, 414 E Main, Tel 4636 (See page 37)

Roofing

ASBESTOS INSULATING CO, W Main and Astor, Tels 791 and 792 (See left bottom lines and page 37)

Roofing—Asbestos

GRATER-BODEY CO INC, W Main and Astor, Tel 12 (See outside margin line front cover and page 32)

Roofing—Asphalt

GRATER-BODEY CO INC, W Main and Astor, Tel 12 (See outside margin line front cover and page 32)

Roofing—Built Up, Asphalt and Slag

ASBESTOS INSULATING CO, W Main and Astor, Tels 791 and 792 (See left bottom lines and page 37)

Roofing Materials

DAUB LLOYD H, 130 W 4th B'port and 145 W Main N'town, Tels 1532 and 1198 (See back cover and page 29)

Roofing—Ruberoid

KNEAS W H LUMBER CO INC, 367 E Airy, Tel 2975 (See left bottom lines and page 32)

Roofing—Tile, Slate and Asbestos

ASBESTOS INSULATING CO, W Main and Astor, Tels 791 and 792 (See left bottom lines and page 37)

Rubber Stamps

NORRISTOWN TYPEWRITER CO, 416 DeKalb, Tel 1136 (See right top lines and page 38)

HARRY K. THOMAS

Automobile Insurance

515 Swede St.
PHONE 3383

MORE GOODS ARE BOUGHT and SOLD THROUGH THE Classified Business Directory THAN BY Any Other Medium on Earth

(TRADE MARK)

(Trade Mark)
THERE ARE SMALL CATALOGS IN THIS BIG CATALOG OF YOUR CITY
Consult the Buyers' Guide

(Trade Mark)
YOUR CITY DIRECTORY Answers All Questions as to Whom You Are Looking for and Where They Can Be Found

The Nor-Mont Motor Co.
FRANKLIN - VIKING - OLDSMOBILE
NORRISTOWN - - POTTSTOWN - - PHOENIXVILLE

Rug Mfrs

Coral Mfg Co 347 E Oak
Norristown Rug Mfg Co 352 E Main

Rugs and Carpets

YOST WALTER F, DeKalb cor Airy, Tel 1000 (See left top lines)

Safe Deposit Vaults

MONTGOMERY NATIONAL BANK, 110 W Main, Tel 6 (See bottom stencil edge and page 24)
MONTGOMERY TRUST CO, 25 E Main, Tel 3300 (See top stencil page 24)
NORRISTOWN-PENN TRUST CO, W Main cor Swede, Tel 3102 (See front stencil and page 25)
PEOPLES NATIONAL BANK, Peoples National Bank Bldg 41 E Main, Tel 302 (See front cover and page 25)

Sand and Gravel Dealers

Bambi Wm & Son 531 E Fornance
Norris Sand Products Co E Fornance extd
SCHALL COAL CO THE, main office George and Sterigere, Tel 725, branch office Lafayette and Mill, Tel 56-M (See right side lines and page 27)

Sand, Gravel, Cement and Lime

GRATER-BODEY CO INC, W Main and Astor, Tel 12 (See outside margin line front cover and page 32)

Sand, Gravel and Cement

KNEAS W H LUMBER CO INC, 367 E Airy, Tel 2975 See left bottom lines and page 32)

Sash, Doors and Blinds

KNEAS W H LUMBER CO INC, 367 E Airy, Tel 2975 (See left bottom lines and page 32)

Sash, Window, Doors and Trim Dealers

Bridgeport

MOSER BROS, 3d and Green, Tel 1045 N'town (See page 34)

Savings and Loan Assns

Columbus B & L Assn 302 E Main
Excelsior Saving Fund and Loan Assn 33 W Main
Hancock B & L Assn 128 E Main
Norris Bldg Assn 402 DeKalb
Penn Bldg & Loan Assn 423 DeKalb

VALLEY FORGE HOTEL
L. S. BARNES, Manager ROOMS, $2.50 up—Single and Double
Main Dining Room and Coffee Shop Open 7 A.M. to 9 P.M.
22-28 EAST MAIN STREET, NORRISTOWN Phone Norristown ★3260

Schuylkill Valley B & Loan Assn 509 Swede
Town & County Bldg & Loan Assn 329 DeKalb
Trooper Heights Bldg & Loan Assn 41 E Main

Bridgeport

Fame B & L Assn 110 W 4th
Lees Bldg Assn E 4th nr Prospect
Rambo Wm B B & L Assn of B'port 338 DeKalb
Longmore Henry 502 W Lafayette

Schools, Colleges and Academies

Chain Street School Chain nr W Airy
Cherry Street School Cherry cor W Airy
Eisenhower A D High School DeKalb cor Oak
Gotwals Grammar School E Oak nr Church
Hartranft John Public School Chain nr W Airy
High School Manual Training E Oak and Church
Holstein Street School 209 Holstein
International Correspondence School 835 DeKalb
KEYSTONE COMMERCIAL SCHOOL, Commercial Bldg, 73-75 E Main, Tel 2549
Lincoln School 559 Noble
Norristown Business College 63 E Main
Rittenhouse David Junior High School Roberts and Locust
Stewart Thos J Junior High School W Marshall and Forest av
Vocational School E Oak cor Church
Washington Geo 600 E Marshall
Welsh Jas A School E Airy cor Walnut

Schools—Parochial

Convent of the Immaculate Heart of Mary 630 DeKalb
Holy Saviour School E Marshall
St Francis Buttonwood and Oak
St Patrick (R C) School 125 E Chestnut

Bridgeport

Our Mother of Sorrow School 428 Holstein
St Augustine School 439 Ford

Schools—Public

Black Horse School Black Horse

Bridgeport

B'port High School 700 Ford
B'port Public School 601 DeKalb

JOHN J. CORSON
Real Estate Properties Financed Mortgages Bought and Sold
All Kinds of Insurance Building and Loan Associations
Corner MAIN and CHERRY STREETS Phone 770

CONSULT THE Classified Business Directory for anything you wish to buy The Most Complete Classified Lists in the City are those in this Directory

(Trade Mark)
Who Sells It?
Is Answered By the Classified Business Lists In this Directory

CHEVROLET MOTOR AGENCY
Walter D. Wood
CHEVROLET SALES AND SERVICE
Call Norristown 2145 Main & Mill Sts.
for Economical Transportation
CHEVROLET

THE
Northwestern Mutual Life Insurance Co.
of Milwaukee, Wis.
Low Cost Security Service
A. C. F. FINKBINER
Special Agent
509 SWEDE STREET
Norristown, Pa.
Phone 2013

Screw Mfrs

Reading Screw Co 700 E Main

Seedsmen

SIMPSON BROS, 204 W Marshall (See left side lines)

Philadelphia

MICHELL'S SEED HOUSE, 518 Market, Tels Bell Lombard 5620, Keystone Main 1631

Sewer Pipe

GRATER-BODEY CO INC, W Main and Astor, Tel 12 (See outside margin line front cover and page 32)
SCHALL COAL CO THE, Main Office George and Sterigere, Tel 725, Branch Office Lafayette and Mill, Tel 56-M (See right side lines and page 27)

Sewing Machine Dealers

Singer Sewing Machine Co 109 W Main

Shades—Window

SCHANTZ ELMER R INC, Main and Astor, Tel 3603 (See left bottom lines and page 38)

Shears

LEITENBERGER JOHN, 8-14 E Marshall and Church, Tel Bell 646

Sheet Metal Workers

ASBESTOS INSULATING CO, W Main and Astor, Tels 791 and 792 (See left bottom lines and page 37)
Asko Sullivan 819 E Main
Fratt Harry C 524 Kohn
Johnson Howard J 350 E Main
NORRISTOWN ROOFING CO, 414 E Main, Tel 4636 (See page 37)
Smith & Yocum Co 106 W Main
Steiner Geo A 232 E Marshall

(Trade Mark)
Where To Buy?
Consult the Classified Business Lists In This Directory

Phone 3603
Elmer R. Schantz, Inc.
General Upholstering
Linoleums-Shades-Awnings
Main and Corson Sts.
P. O. Box 562

Gift Shop
Art Needlework
Leather Goods
Costume Jewelry
D. M. YOST COMPANY
MAIN and DeKALB STS.
Phone 3800

Real Estate Insurance
BUTERA
REALTOR
NOTARY PUBLIC
Italian Interpreter
LICENSE TAGS
24 to 48 Hours
6 E. AIRY STREET
Phone 251
FRANK S. TROUT, Mgr.
REAL ESTATE DEPT.

Shirt Mfrs

Tyson Shirt Co 620 Corson

Shoe Dealers—Retail

Arch Preserver Shoe Co 44 E Main
Autenreith Geo E 232 W Main
Bean Emmanuel H 426 W Marshall
Bess-Bett (br) 12 W Main
Brockton Shoe Store 79 E Main
Bucci Nunceo 509 Arch
Family Shoe Store 6 W Main
Greco Vincent 417 Walnut
Kinney G R Co Inc 10 W Main
Kriger Philip 270 E Main
Lenmor Shoe Co 73 E Main
Miller Benj 8 W Main
Monastero James 532 DeKalb
National Shoe Stores Inc 24 W Main
Nell O'Neil Shoe Stores Co 40 E Main
Nyce Harmon L 131 W Main
Pagel Simon & Son 44 E Main
Simon's Shoe Shops 162 W Main
Tri-Plex Shoe Co 84 E Main
Whiteman Jacob 113 W Main

Bridgeport

Giambrone Chas 62 E 4th
Serafini Pasquale 303 Holstein

Shoemakers and Repairers

EATON IRA N, 618 W Marshall

Shoe Repairers

Bisconti Vincent 1971 W Main
Boyd James 509 W Oak
Bruno Carmine 100 W Elm
Campopiano Jos 205 and 405 E Main
Canfield Arthur E 626 W Airy
Carpia Jos 501 Arch
Ciccarone Benj 412 Cherry
Ciccarone Domenic 241 E Main

(Trade Mark)
The City Directory is a Catalog of your City

Norristown Times Herald
MONTGOMERY COUNTY'S GREAT HOME NEWSPAPER
Published Every Weekday Evening Telephone 2500

MORE GOODS ARE BOUGHT and SOLD THROUGH THE Classified Business Directory THAN BY Any Other Medium on Earth
(TRADE MARK)

WALTER F. YOST — RUGS — DeKalb Cor. Airy Street Tel. 1000 Opposite City Hall Norristown, Pa.

Shoe Repairers—Contd

Ciccarone Jos 1217 Powell
Cioaccio Benj 217 DeKalb
Davenport Abr D 1115 Green
DeStefani Jas 1204 Pine
Didomenico Louis 1065 Powell
Diliberto Chas 1062 Willow
Eaton Ira N 618 W Marshall
General Electric Shoe Repairing Co 114 E Main
Giaimo Jos 1040 W Airy
Indelicato John 509 Sandy
Loux Andrew W 710 W Lafayette
Marchese John 575 Stanbridge
Marchese John P 701 Arch
Marchese Jos 1103 Powell
Marchesi Shoe Shop 573 Stanbridge
Menzi Amandeo 302 Moore
Modern Method Shoe Repairing 312 DeKalb
Monastero Accurusco 530 DeKalb
Montalbano Joe 362 W Main
Nave Ralph 546 E Main
Norristown Central Shoe Repairing Co 505½ Swede
Pennsylvania Shoe Repairing Co 11 W Marshall
Racano Nick 529 Green
Russo James 1007 Markley
Santangelo Biagio 1338 Willow
Santangelo Matteo jr 524 Moore
Soldano Stefano W Elm c Kohn
Star Shoe Repairing 511 W Marshall
Watson Pierce 52 N Schuylkill av
Yannone Christopher 207 DeKalb

Bridgeport

Bontemps Carlo E 4th c Bush
Dimetris Paul 203 DeKalb
Fazio Saml 64 W 4th
Iannone Bros 98 W 2d

Shoe Shiners

Marston Harry D 401 Swede
Paciello Tony 90 E Main

Sign Painters

Ortlip William H 625 Cherry

PHONE 2273 JOHN J. BOLGER Cut Stone Contractor Ford Cor. Lafayette, Norristown

CRISMAN & QUILLMAN Plumbing Heating and Electrical Contractors and Supplies 204 DeKALB Tels. 3820-3821 Norristown, Penna.

The Directory is the Greatest Market Place in the world. Consult it.

Sign Painters and Mfrs

Eckert Herbert J 617 DeKalb

Silo Mfrs

Schlichter E F & Co Washington and Markley

Silverware

CRESSMAN JACOB E, 88 E Main, Tel 2902-W (See left top lines and page 31)

Slip Covers

SCHANTZ ELMER R INC, Main and Astor, Tel 3603 (See left bottom lines and page 38)

Societies—Miscellaneous

Alliance of Catholic Women 51 E Main Room 31
Alpha Theta Chi Fraternity 29 E Main Room 33
American Red Cross City Hall
ASSOCIATED CHARITIES OF NORRISTOWN, 409 Cherry, Tel 2690
Camp 215 P O A 115 W Main
Children's Aid Society 17 W Airy
Court Pride No 82 Main cor Cherry
Daughters of Mercier 837 Swede
Dudley Castle No 494 Main cor Cherry
Elmwood Lodge No 438 I B P O Elks of W 1033 Green
Fairmount Boat Club ft Franklin av
Fred E Stees Commandery No 18 P O S of A 115 W Main
General Grant Council D of A Main cor Green
General John F Hartrantt Council No 381 Order Independent Americans Odd Fellows bldg 228 W Main
Good Will Lodge No 1025 G U O of O F 40 E Airy
Hancock Castle No 88 Main cor Cherry
Huguenot Society of Pennsylvania 415 Swede
Labor Party of Montgomery County 415 Swede
Ladies' Independent Order of Reindeer Valley Forge Herd No 3 16 W Marshall
Lady Hancock Temple L G E No 66 115 W Main
Lions Club 509 Swede
Minnekaunee Tribe No 198 Imp O R M 523 Swede
Montgomery County Agricultural Extension Assn 51 E Main Room 20
Montgomery County Bar Assn Court House Swede and E Airy
Montgomery County Medical Society Montgomery Hospital Basin cor Powell

TOWING AUTOMOBILE REPAIRING OILING GREASING J. WILMER LARE 211 PEARL STREET Norristown, Pa. DAY AND NIGHT SERVICE Day Tel. 4377-W Night Tel. 3484

Consult the CLASSIFIED INDEX FOR Anything You Wish to Buy
The Most Complete Classified Lists in the City Are Those in This Directory
Use the Directory to Direct

Agents
DUNLAP TIRES
BRAKE LINING
Automobile Accessories
The Hoffman Rubber Co.
522 DeKalb Street
Norristown, Pa.
Tel. 723
Vulcanizing
OFFICIAL HEADLIGHT STATION
We Sell DUNLAP TIRES Exclusively

(TRADE MARK)
THERE ARE SMALL CATALOGS IN THIS BIG CATALOG OF YOUR CITY
Consult the Buyers' Guide

The Classified Business Section of the Directory is the Market Place where buyers and sellers of All Kinds of Merchandise and Service meet.

Societies—Miscellaneous—Contd

Montgomery County Tuberculosis and Public Health Society 2 W Main
Mothers' Assistance Fund of Montgomery County 515 Swede
Mount Pisgah Lodge No 32 Masonic (colored) 40 E Airy
Norris-Penn Chapter No 381 O E S Odd Fellows Hall 228 W Main
Norristown Council S & D of L No 157 Odd Fellows Hall 228 W Main
Norristown Council No 772 Knights of Columbus 837 Swede
Norristown Ladies' Lodge 205 W Wood
Norristown Lodge No 95 I O B S Cherry cor Marshall
Norristown Lodge No 126 16 W Marshall
Norristown Maennerchor 38 E Penn
Norristown Motor Boat Club ft Franklin av
Norristown Nest No 1769 Fraternal Order Owls 230 W Main
Pennsylvania German Society 415 Swede
Pennsylvania R R Y M C A 98 Franklin
Perkiomen Branch No 147 Grand Fraternity 228 W Main
Radiant Chapter No 96 O of E S 228 W Main
Republican County Committee Headquarters 81 E Main
Sigma Phi Fraternity 547 Swede
Star of Valley Forge No 93 Shepherds of Bethlehem 350 W Main
St Patricks T A B Society 837 Swede
Temple Shrine No 22 W S J 228 W Main
Waukarusa Council No 103 D of P 115 W Main
Welcome Home No 19 B of A H F 205 E Freedley
Women's Moosehart Legion No 609 624 W Main
Young Men's Christian Assn 41 E Airy
Young Men's Hebrew Assn 710 Swede
Y W C A 701 DeKalb

Bridgeport

St San Salvadore Society 110 Holstein

Societies—Secret, Benevolent and Fraternal

A O H Division No 3 837 Swede
Ladies' Auxiliary A O H 837 Swede
Norristown Lodge No 714 B P O Elks W Main cor Franklin
Eagles Home 209 Swede
Norristown Aerie No 832 209 Swede
Fraternal Order of Orioles No 152 Cherry and Main
Beaver Tribe No 62 Imp O R M 115 W Main
Tecumsel Tribe Home 614 Swede

ASBESTOS INSULATING CO.
GUTTERS SPOUTING METAL WORK
— ROOFING —
IN ALL BRANCHES
Phone 791-2 MAIN and ASTOR STS.
SLATE TILE ASBESTOS

NORRISTOWN TYPEWRITER COMPANY
Typewriters—Expert Repairing and Rebuilding
416 DeKALB STREET Telephone 1136 NORRISTOWN, PA.

Ash Kenas Montgomery Lodge No 146 I O B A Cherry cor Marshall
Curtis Lodge No 239 I O O F 228 W Main
Montgomery Lodge No 57 I O O F 228 W Main
Norris Lodge No 430 I O O F 228 W Main
Norristown Encampment No 37 I O O F 228 W Main
Woodbine Lodge No 342 Degree of Rebekah I O O F 228 W Main
Knights of Pythias Olive Branch Lodge No 17 40 E Airy
Norris Commandery No 21 K G E Main cor Cherry
Norristown Lodge No 213 Loyal Order of Moose 624 W Main
Charity Lodge No 190 F & A M 110 W Main
Cryptic Council No 51 110 W Main
Norristown Lodge No 620 F & A M 110 W Main
Hutchinson Commandry No 32 K T 110 W Main
Norristown R A Chapter No 190 110 W Main
Norristown Forest No 31 Tall Cedars of Lebanon E Airy
Washington Camp No 114 P O S of A 115 W Main
Washington Camp No 502 P O S of A 115 W Main
Woodmen of the World Norristown Encampment No 535 230 W Main

Bridgeport

Home Association P of S of A Washington Camp DeKalb nr 7th
Perkiomen Branch T G F 230 W Main
Washington Camp No 51 P O S of A DeKalb nr 7th

Sporting Goods

BRANDT HARVEY S, 149 W Main, Tel 1331-J (See page 38)

Sporting Goods—Retail

Briggs Edw L 152 W Main
Nester Leon H 607 W Marshall

Stacks

NEWBOLD R S & SON CO INC, THE, Washington below Mill, Tels 61 and 62 (See adv Classified Tab)

Stair Builders—Hardwood

Bridgeport

MOSER BROS, 3d and Green, Tel 1045 N'town (See page 34)

(TRADE MARK)
YOUR CITY DIRECTORY Answers All Questions as to Whom You Are Looking for and Where They Can Be Found

Gas and Electric Service
Philadelphia Suburban Counties Gas and Electric Company

CONSULT THE Classified Business Directory for anything you wish to buy The Most Complete Classified Lists in the City are those in this Directory

ACCOUNTANT John E. Brogan McGINLEY BUILDING 2 W. MAIN ST. NORRISTOWN, PA. Tel. Norristown 3588

Stationers—Retail

Feldman David M 10 W Main
Fisher Ira M 518 W Marshall
Kennedy Stationery Co 12 E Main
Sames Thos (Est) 313 DeKalb

Bridgeport

Earnshaw Wm H 128 W 2d

Steam Fitters

(See also Heating and Ventilating; also Plumbers)

Ganser Montgomery L 321 W Fornance
Rush Robt F 409 W Fornance

Steel Plate Fabricators

McCARTER IRON WORKS INC, THE, Washington cor Mill, Tels 3200 and 3201

Steel Sash

GRATER-BODEY CO INC, W Main and Astor, Tel 12 (See outside margin line front cover and page 32)

Stenographers—Public

Bisbing Martha C S 29 E Main Room 5

Stone Contractors

BOLGER JOHN J, Ford cor Lafayette, Tel 2273
Sensenig David S 700 W Marshall

Store Fronts

Bridgeport

MOSER BROS, 3d and Green, Tel 1045 N'town (See page 34)

Suburban Real Estate

BUTERA HARRY, 6 E Airy, Tel 251 (See right side lines and page 35)

Surety Bonds

Bridgeport

McCORMICK JOHN J, 338 DeKalb (on the bridge) nr W 4th, Tel Norristown 9 (See front cover and page 36)

SEEDS FEED GRAIN Fertilizers Poultry and Dairy and Garden Supplies SIMPSON BROS. 204 West Marshall Phone 1265

Established 1886 I. F. MARCH'S SONS Phones 425-426 WE MAKE A SPECIALTY OF HARDWOOD FLOORS FOURTH AND MILL STREETS BRIDGEPORT, PA.

Systematizers

BROGAN JOHN E, 2 W Main, Tel 3588 (See left top lines and page 22)
DRESLIN ROBERT G, 14 Curren Arcade 51 E Main, Tel 3571 (See page 22)

Tailors—Mfg and Wholesale

(See also Clothing Mfrs, Men's and Boys')

Wilder David L Market al cor Marshall

Tailors—Merchant

Aquilani Nick 201 Cherry
Blasio Carl D 221 E Main
DiNenno Nicola 213 E Main
Heinz Fredk W 603 Swede
Jeffersonville Tailors 46 E Oak
Larson Martin & Son 143 W Main
M & D CLEANERS, 306 E Main, Tel 2288 (See right top lines and page 27)
Manze Alphonse 254 E Main
Maricone Sante 217 Buttonwood
Mollica Gaetano 528 E Main
Ruttman Tailoring 239 W Main
Second Story Tailors 88 E Main
Tarnopol Jennie 721 Arch
Tuskegee Tailors 1079 Powell
Vernim Luciano 526 Norris
Volpe Gaetano 666 Chain
Washington John 273 E Main

Bridgeport

Barrish Saml 67 W 4th
Carfagno Jos 64 E 4th
Costos Peter 219 E 4th
Iannone Ernest 53 W 4th
Kenney Howard W Charles
Lankidis Geo 102 DeKalb

Tanks

NEWBOLD B S & SON CO INC, THE, Washington below Mill, Tels 61 and 62 (See adv Classified Tab)

W. H. KNEAS LUMBER CO., Inc. LUMBER — COAL — MILLWORK AIRY and WALNUT STREETS Bell Telephone 2975

MARSELLA PHOTO STUDIOS 21-25 Curren Arcade 53 East Main Street Tel. 562-J OPEN DAILY Sundays 9 to 5 Photographers PORTRAITS and COMMERCIAL Photographers HERCULES MARSELLA, Proprietor PHILADELPHIA STUDIO 3032 FOX ST. Telephone DIAMOND 5687-W

(TRADE MARK) Who Sells It? Is Answered By the Classified Business Lists In this Directory

ICE
Keystone Ice Company
Phone 2681
MARKLEY and OAK STREETS
Norristown, Penna.
COAL

More goods are bought and sold through the Classified Business Lists of the Directory than any other medium on earth.
(Trade Mark)

Tax Collectors
HOFFMAN JOHN H, 33 Curren Arcade 51 E Main, Tel 862

Tax Consultants
BROGAN JOHN E, 2 W Main, Tel 3588 (See left top lines and page 22)
DRESLIN ROBERT G, 14 Curren Arcade 51 E Main, Tel 3571 (See page 22)

Taxicab Service
Hopkins Claude 1610 Pine
Jackson & Dalton Taxi Service 10 E Main
Lewis Taxi Service 29 E Main Room 47
Norristown Yellow Cab Inc 113 DeKalb
Sands Taxi Service 219 DeKalb
Star Taxi Service 315 W Main
Valley Forge Taxi Service 17 W Penn

Bridgeport
Bridgeport Taxi Service 4th and Merion av

Telegraph Companies
Postal Tel & Cable Co 315 DeKalb
WESTERN UNION TELEGRAPH CO, 310 DeKalb, Tels 2497 and 2498

Telephone Companies
BELL TELEPHONE CO OF PENNSYLVANIA, 401 DeKalb, Tel official 3000

Tire Dealers and Repairers
Felix Tire Store 331 E Main
Foster Miller & Burly Inc 211 E Main
General Tire Co 542 Swede
Kelly Springfield Tire Co 319 Barbadoes
McMahon John F 350 E Main and 602 DeKalb
Norristown Tire Service Co 45 E Marshall
O'Brien & Hoover Inc 1414 W Main

SEE SUPERINTENDENT AT CEMETERY Telephone 473
Riverside Cemetery Company
NORRISTOWN'S BEAUTIFUL BURIAL PARK — Perpetual Care
G. CARROLL HOOVER, Secretary 502 SWEDE ST. Tel. 1348-W

(Trade Mark)
Where To Buy?
Consult the Classified Business Lists In This Directory

Phone 3800
D. M. YOST COMPANY
MAIN and DeKALB STS.
Ladies' Dresses and Infants' Wear

Rickle H Tire Co 319 Barbadoes
Scoma Bros 425 Sandy
Steedle E W 550 DeKalb
Uncle Willie's Tire Store Inc 516 W Main 507 W Marshall and Wood and Markley

Tobacco—Wholesale
Bauham S T & Bros 130 E Main
Thomas John K & Co 170 W Main

Tobacconists
GANSER J B & CO, 326 DeKalb, Tel 200

Toilet Preparations—Mfrs
Robbins Phoebe R Mrs 713 Swede

Tool Mfrs
Brusher J B 101 Barbadoes

Tourists Agents
Taggart Tours Co 51 E Main Room 27

Towel, Apron and Coat Supply
Merchants Clean Towel Service 331 Cherry

Towing—Automobile
LARE J WILMER, 211 Pearl, Tels day 4377-W, night 3484 (See right side lines and page 23)

Toys and Games—Mfrs
Apex Mfg Co 138 W Elm

Trade Lists
BOYD W H CO INC, 508 Court 3d floor, Reading, Pa

Transportation—Freight, Automobile
Natl Frt & Del Co 321 E Penn

The Schall Coal Co.
READING and LEHIGH COAL.
CEMENT, LIME, BUILDING MATERIALS
MOTOR STOKOR
GEORGE and STERIGERE STREETS
Telephone 725
Branch Office: LAFAYETTE and MILL STREETS
Telephone 56-M

(Trade Mark)
The City Directory is a Catalog of your City

Consult the CLASSIFIED INDEX FOR Anything You Wish to Buy

The Most Complete Classified Lists in the City Are Those in This Directory

Use the Directory to Direct

Linoleums
Carpets and Rugs
Shades and Awnings
Upholstering
Decorative Fabrics

Walter F. Yost
DeKALB Cor. AIRY
Telephone 1000
Opp. City Hall Norristown, Pa.

Trucking and Teaming
(See also Expressing and Moving)

Arena Gaspari 801 Walnut
Baker Danl H 56 N Jefferson av
Becker Geo 725 George
Bell Co 201 Swede
Harris David C 703 Astor
McLaughlin Frank 214 E Oak
Moser Danl 628 Astor
Norristown Hauling Co 724 Sandy
Rittenhouse Roy H 1879 W Marshall
Scheetz Saml 1517 Willow
Vickery Horace 240 Hamilton

Bridgeport

Bearoff Bros 223 Hurst
Gallagher Bros 21 E Rambo
Tose M & Son 64 W 4th

Trucks, Industrial—Mfrs

Counties Motor Co 805 E Main
General Motors Truck Co 805 E Main

Trust Companies

MONTGOMERY TRUST CO, 25 E Main, Tel 3300 (See top stencil and page 24)
NORRISTOWN-PENN TRUST CO, W Main cor Swede, Tel 3102 (See front stencil and page 25)

Tube and Tubing Mfrs—Metal

Summerill Tubing Co 343 W 4th B'port

Typewriter Supplies

Ros Rol Co The 128 E Main

Typewriters

NORRISTOWN TYPEWRITER CO, 416 DeKalb, Tel 1136 (See right top lines and page 38)

MORE GOODS ARE BOUGHT and SOLD THROUGH THE Classified Business Directory THAN BY Any Other Medium on Earth

(TRADE MARK)

Marr Oil Heat Machine
Marr Oil Burner
SALES — SERVICE
SEAVER-WHITE, Inc.
Phone 3650 NORRISTOWN, PA. 436 E. MAIN STREET

Telephone Norristown 2228
M CLEANERS D
308 East Main Street Norristown, Pa.

Underwood Portable Typewriter Agency 416 DeKalb
UNDERWOOD TYPEWRITER CO, 307 Norristown-Penn Trust Bldg 315 Swede, Tel 2379
Woodstock Standard and Electric Typewriter Agency 416 DeKalb

Typewriters Rebuilt

NORRISTOWN TYPEWRITER CO, 416 DeKalb, Tel 1136 (See right top lines and page 38)

Typewriters—Rented

NORRISTOWN TYPEWRITER CO, 416 DeKalb, Tel 1136 (See right top lines and page 38)

Typewriters Repaired

NORRISTOWN TYPEWRITER CO, 416 DeKalb, Tel 1136 (See right top lines and page 38)

Typewriting Machines—Dealers

Remington Portable Typewriter Agency 416 DeKalb

Undertakers

Bailey Arthur H 815 W Marshall
Dillon Chas A 718 DeKalb
Dunaway Homer K 820 W Marshall
Ferry John J 1014 DeKalb
Fleming Francis R 251 E Oak
Kogelschatz Henry J 718 Swede
Logrip Michael D 429 Arch
Manning Jos J 1007 W Main
Mowday D W & H D 619 DeKalb
Smith Robert F 1080 Willow
Vaughan B Rodney 501 Green
VOLPE MICHAEL S, 406 E Main, Tel 2583

Bridgeport

O'Brien Lawrence F 101 E Rambo

Underwear Mfrs
(See also Knit Goods Mfrs)

Ballard Knitting Co Inc Noble and Washington

(TRADE MARK)
THERE ARE SMALL CATALOGS IN THIS BIG CATALOG OF YOUR CITY
Consult the Buyers' Guide

(TRADE MARK)
YOUR CITY DIRECTORY Answers All Questions as to Whom You Are Looking for and Where They Can Be Found

CONSULT THE Classified Business Directory for anything you wish to buy The Most Complete Classified Lists in the City are those in this Directory

QUALITY JEWELRY WATCHMAKER
Jacob E. Cressman
DIAMONDS - SILVERWARE - WATCHES
88 E. MAIN STREET Tel. 2902-W NORRISTOWN, PA.

Upholsterers

McDonald John J 615 Kohn
Philadelphia Upholstering Co 258 E Main
Schantz Elmer R Inc Main c Astor
YOST D M CO, 100-102 E Main, Tel 3800 (See right top lines and page 2)
YOST WALTER F, DeKalb cor Airy, Tel 1000 (See left top lines)

Upholstering

SCHANTZ ELMER R INC, Main and Astor, Tel 3603 (See left bottom lines and page 26)

Vacuum Cleaners—Electric

HOOVER CO THE, 44-46 Curren Arcade 51 E Main, Tel 3874
MUSSELMAN WILLIAM S, 506 Swede, Tel 3199 (See back cover and page 28)
Vacuette Sales Co 51 E Main R 34

Valves

CRANE CO, 300 W Lafayette, Tels 4511 and 4512

Variety Stores

Marchese Paul 1301 Willow
McLellan Stores Co 72-76 E Main
Norristown Bargain House 206 E Main
Steinberg Benj 120 E Main
West End Variety Store 406 W Marshall

Bridgeport

Capaldo Michl 325 Holstein

Ventilators

RELIANCE VENTILATOR CO, W Main and Astor, Tels 791 and 792 (See left bottom lines and page 37)

Veterinarians

McGroarty Bernard J 1140 Markley
Steinbach Wm A jr 710 W Marshall

Vulcanizers

Penn Vulcanizing Co 206 W Penn

(TRADE MARK) Who Sells It? Is Answered By the Classified Business Lists In this Directory

WHOLESALE RETAIL
THE RAINEY-WOOD COKE CO.
Producers of Foundry, Industrial and Domestic Coke
Phones: Norristown 4800, Ardmore 61500, Conshohocken 61500, Phoenixville 61500, Pottstown 61500 Main Office, Conshohocken; Plant, Swedeland

HARRY K. THOMAS Real Estate AND Insurance 515 Swede St. PHONE 3383

Wallboards

KNEAS W H LUMBER CO INC, 367 E Airy, Tel 2975 (See left bottom lines and page 32)

Wall Paper Dealers—Retail

Cion Abr H 355 E Main
Norristown Wall Paper Co 1215 Astor
Sandler Jos 330 Cherry

Warehouses—Merchandise

Universal Car Loading and Distributing Co 64 W 4th

Watch and Jewelry Repairers

Bassett Rene 105 W Airy
CRESSMAN JACOB E, 88 E Main, Tel 2902-W (See left top lines and page 31)
Fallone Rocco 243½ E Main
Sheldon John C 26 E Main
Wallace LeRoy H 1014 W Main

Watches, Clocks and Jewelry—Retail

CRESSMAN JACOB E, 88 E Main, Tel 2902-W (See left top lines and page 31)

Watchmakers

CRESSMAN JACOB E, 88 E Main, Tel 2902-W (See left top lines and page 31)

Water Heater Systems—Gas

CRANE CO, 300 W Lafayette, Tels 4511 and 4512

Water Supply Companies

Bridgeport Water Co 110 W Main
Norristown Water Co 110 W Main
West Norriton Water Co Montgomery Natl Bank bldg

Water Supply Systems

CRANE CO, 300 W Lafayette, Tels 4511 and 4512

Water Treatment

CRANE CO, 300 W Lafayette, Tels 4511 and 4512

(TRADE MARK) Where To Buy? Consult the Classified Business Lists In This Directory

(Trade Mark)
The City Directory is a Catalog of your City

The Nor-Mont Motor Co.
FRANKLIN - VIKING - OLDSMOBILE
NORRISTOWN - - POTTSTOWN - - PHOENIXVILLE

Welders and Brazers

Fair Frank B 77 N Whitehall rd

Well Drillers and Borers

Parente Bros 1303 Ridge rd

White Pine Lumber

Bridgeport

MARCH'S I F SONS, 4th and Mill, Tels 425 and 426 (See back cover right top lines and page 33)

Window Shades

SCHANTZ ELMER R INC, Main and Astor, Tel 3603 (See left bottom lines and page 26)

Wiping Rags

MANN HARRY & CO, Lafayette cor Ford, Tels 4525 and 4526

Wire Goods Mfrs

Bridgeport

Gehret Co Inc Rambo cor Depot

Women's and Misses' Wearing Apparel

NOVELL'S, 56 E Main, Tel 2862

Women's Furnishing Goods—Retail

Longacre Bertha G Mrs 56 E Marshall
Penrose Sapphire Toe Hosiery 28 E Main
Rafelds 86 E Main

Wood Dealers

Florig Adolf 346 E Chestnut

Wood Products—Mfrs

Wetzel E D & Son rear 517 Noble
Woodworking Machinery Co 55 E Lafayette

Consult the CLASSIFIED INDEX FOR Anything You Wish to Buy
The Most Complete Classified Lists in the City Are Those in This Directory
Use the Directory to Direct

VALLEY FORGE HOTEL
L. S. BARNES, Manager ROOMS, $2.50 up—Single and Double
Main Dining Room and Coffee Shop Open 7 A.M. to 9 P.M.
22-28 EAST MAIN STREET, NORRISTOWN Phone Norristown ★3260

Woolen Goods—Mfrs

Bry Edwin & Louis Inc ft DeKalb
Norristown Woolen Co Inc 330 E Main
Scatchard H F Mfg Co Violet and Basin
Watt Geo W Woolen Co Buttonwood nr River

Bridgeport

Smith I W Woolen Co Inc 3d ab Merion

Yarns—Mfrs

Bridgeport

LEES JAMES & SONS CO, 4th and Prospect, Tel 2600
Minerva Yarn Co 4th and Prospect

Yellow Pine Lumber

Bridgeport

MARCH'S I F SONS, 4th and Mill, Tels 425 and 426 (See back cover right top lines and page 33)

JOHN J. CORSON
Real Estate Properties Financed Mortgages Bought and Sold
All Kinds of Insurance Building and Loan Associations
Corner MAIN and CHERRY STREETS Phone 770

MORE GOODS ARE BOUGHT and SOLD THROUGH THE Classified Business Directory THAN BY Any Other Medium on Earth
(Trade Mark)

Consult the CLASSIFIED INDEX FOR Anything You Wish to Buy
The Most Complete Classified Lists in the City Are Those in This Directory
Use the Directory to Direct

W. H. BOYD CO., Inc.

HOME OFFICE: 508 Court St., (3d Floor), Reading, Pa.

ESTABLISHED 1860

'TIS NOT IN MORTALS TO COMMAND SUCCESS, BUT WE'LL DO MORE SEMPRONIUS WE'LL DESERVE IT

[TRADE MARK]

PUBLISHERS OF

Reading, Penna.
Harrisburg, Penna.
Williamsport, Penna.
Pottsville, Penna.
Norristown, Penna.
Pottstown, Penna.
Shamokin, Penna.
Steelton, Penna.

Also Business Directories of the Principal Towns in Dauphin, Lycoming, Montgomery, Northumberland and Schuylkill Counties, Pennsylvania.

Member of the Association of North American Directory Publishers

CITY DIRECTORY ADVERTISING
TWELVE MONTHS' PUBLICITY

DIRECTORIES

FOURTEENTH CENSUS OF THE UNITED STATES

Population of Cities Having 25,000 Inhabitants or More in 1920

City	Population
Alabama	
Birmingham	178,270
Mobile	60,151
Montgomery	43,464
Arizona	
Phoenix	29,053
Arkansas	
Fort Smith	28,811
Little Rock	64,997
California	
Alameda	28,806
Berkeley	55,886
Fresno	44,616
Long Beach	55,593
Los Angeles	576,673
Oakland	216,361
Pasadena	45,354
Sacramento	65,857
San Diego	74,683
San Francisco	508,410
San Jose	39,604
Stockton	40,296
Colorado	
Colorado Springs	30,105
Denver	256,369
Pueblo	42,908
Connecticut	
Bridgeport	143,538
Hartford	138,036
Meriden	29,842
New Britain	59,316
New Haven	162,537
New London	25,688
Norwalk	27,743
Stamford	35,096
Waterbury	91,715
Delaware	
Wilmington	110,168
District of Columbia	
Washington	437,571
Florida	
Jacksonville	91,558
Miami	29,571
Pensacola	31,035
Tampa	51,608
Georgia	
Atlanta	200,616
Augusta	52,548
Columbus	31,125
Macon	52,995
Savannah	83,252
Illinois	
Aurora	36,397
Bloomington	28,725
Chicago	2,701,705
Cicero	44,995
Danville	33,776
Decatur	43,818
E. St. Louis	66,767
Elgin	27,454
Evanston	37,234
Joliet	38,442
Moline	30,734
Oak Park	39,858
Peoria	76,121
Quincy	35,978
Rock Island	35,177
Rockford	65,651
Springfield	59,183
Indiana	
Anderson	29,767
East Chicago	35,967
Evansville	85,264
Fort Wayne	86,549
Gary	55,378
Hammond	36,004
Indianapolis	314,194
Kokomo	30,067
Muncie	36,524
Richmond	26,765
South Bend	70,983
Terre Haute	66,083
Iowa	
Cedar Rapids	45,566
Coun. Bluffs	36,162
Davenport	56,727
Des Moines	126,468
Dubuque	39,141
Sioux City	71,227
Waterloo	36,230
Kansas	
Kansas City	101,177
Topeka	50,022
Wichita	72,217
Kentucky	
Covington	57,121
Lexington	41,534
Louisville	234,891
Newport	29,317
Louisiana	
New Orleans	387,219
Shreveport	43,874
Maine	
Bangor	25,978
Lewiston	31,791
Portland	69,272
Maryland	
Baltimore	733,826
Cumberland	29,837
Hagerstown	28,064
Massachusetts	
Boston	748,060
Brockton	66,254
Brookline	37,784
Cambridge	109,694
Fall River	120,485
Fitchburg	41,013
Haverhill	53,884
Holyoke	60,203
Lawrence	94,270
Lowell	112,759
Lynn	99,148
Malden	49,103
Medford	39,038
New Bedford	121,217
Newton	46,054
Pittsfield	41,751
Quincy	47,876
Revere	28,823
Salem	42,529
Somerville	93,091
Springfield	129,563
Taunton	37,137
Waltham	30,915
Worcester	179,754
Michigan	
Battle Creek	36,164
Bay City	47,554
Detroit	993,739
Flint	91,599
Gd. Rapids	137,634
Hamtramck	48,615
Highland Pk	46,499
Jackson	48,374
Kalamazoo	48,858
Lansing	57,327
Muskegon	36,570
Pontiac	34,273
Port Huron	25,944
Saginaw	61,903
Minnesota	
Duluth	98,917
Minneapolis	380,582
St. Paul	234,595
Missouri	
Joplin	29,855
Kansas City	324,410
St. Joseph	77,939
St. Louis	772,897
Springfield	39,631
Montana	
Butte	41,611
Nebraska	
Lincoln	54,934
Omaha	191,601
New Hampshire	
Manchester	78,384
Nashua	28,379
New Jersey	
Atlantic City	50,682
Bayonne	76,754
Camden	116,309
Clifton	26,470
East Orange	50,710
Elizabeth	95,682
Hoboken	68,166
Irvington	25,480
Jersey City	297,864
Kearny	26,724
Montclair	28,810
New Brunswick	32,779
Newark	414,216
Orange	33,268
Passaic	63,824
Paterson	135,866
Perth Amboy	41,707
Plainfield	27,700
Trenton	119,289
West Hoboken	40,068
West New York	29,926
New York	
Albany	113,344
Amsterdam	33,524
Auburn	36,192
Binghamton	66,800
Buffalo	506,775
Elmira	45,305
Jamestown	38,917
Kingston	26,688
Mount Vernon	42,726
New Rochelle	36,213
New York City	5,621,151
Manhattan Borough	2,284,103
Bronx Borough	732,016
Brooklyn Borough	2,022,262
Queens Borough	466,811
Richmond Borough	115,959
Newburgh	30,366
Niagara-Falls	50,760
Poughkeepsie	35,000
Rochester	295,750
Rome	26,341
Schenectady	88,723
Syracuse	171,717
Troy	72,013
Utica	94,156
Watertown	31,285
Yonkers	100,226
North Carolina	
Asheville	28,504
Charlotte	46,338
Wilmington	33,372
Winston-Salem	48,395
Ohio	
Akron	208,435
Canton	87,091
Cincinnati	401,247
Cleveland	796 841
Columbus	237,031
Dayton	152,559
East Cleveland	27,292
Hamilton	39,675
Lakewood	41,732
Lima	41,326
Lorain	37,295
Mansfield	27,824
Marion	27,891
Newark	26,718
Portsmouth	33,011
Springfield	60,840
Stubenville	28,508
Toledo	243,164
Warren	27,050
Youngstown	132,358
Zanesville	29,569
Oklahoma	
Muskogee	30,277
Oklahoma City	91,295
Tulsa	72,075
Oregon	
Portland	258,288
Pennsylvania	
Allentown	73,502
Altoona	60,331
Bethlehem	50,358
Chester	58,030
Easton	33,813
Erie	93,372
Harrisburg	75,917
Hazleton	32,277
Johnstown	67,327
Lancaster	53,150
McKeesport	46,781
New Castle	44,938
Norristown Borough	32,319
Philadelphia	1,823,779
Pittsburgh	588,343
Reading	107,784
Scranton	137,783
Wilkes-Barre	73,833
Williamsport	36 198
York	47,512
Rhode Island	
Cranston	29,407
Newport	30,255
Pawtucket	64,248
Providence	237,595
Woonsocket	43,496
South Carolina	
Charleston	67 957
Columbia	37,524
South Dakota	
Sioux Falls	25,176
Tennessee	
Chattanooga	57,895
Knoxville	77,818
Memphis	162 351
Nashville	118,342
Texas	
Austin	34 876
Beaumont	40 422
Dallas	158,976
El Paso	77,543
Fort Worth	106,482
Galveston	44,255
Houston	138,076
San Antonio	161,379
Waco	38,500
Wichita Falls	40,079
Utah	
Ogden	32,804
Salt Lake City	118,110
Virginia	
Lynchburg	29,956
Newport News	35,596
Norfolk	115 777
Petersburg	31 002
Portsmouth	54,387
Richmond	171,667
Roanoke	50,842
Washington	
Bellingham	25,570
Everett	27 644
Seattle	315,652
Spokane	104,437
Tacoma	96,965
West Virginia	
Charleston	39,608
Clarksburg	27,869
Huntington	50,177
Wheeling	56,208
Wisconsin	
Green Bay	31,017
Kenosha	40,472
La Crosse	30,421
Madison	38,378
Milwaukee	457,147
Oshkosh	33,162
Racine	58,593
Sheboygan	30,955
Superior	39,671

"Boost Norristown"

ADVERTISING

NORRISTOWN

DO YOU KNOW THAT A COPY OF THIS DIRECTORY OF

NORRISTOWN

is being placed in the Directory Libraries and among the commercial bodies, business men's clubs, chambers of commerce and the larger business institutions throughout the United States?

No other medium on earth can convey so complete and comprehensive an index of the city, its various industries, its business, educational and religious institutions, its social life and its people.

No other medium can tell so fully of its wonderful growth, its opportunities and its possibilities for the future.

THE PUBLISHERS ARE DOING EVERYTHING POSSIBLE TO MAKE THIS DIRECTORY A CREDITABLE REPRESENTATIVE OF

NORRISTOWN

ARE YOU DOING YOUR SHARE?

W. H. BOYD CO., Inc.
PUBLISHERS

WOODLAND ELECT. CO., Inc.
319 DeKalb Street

Frigidaire
ELECTRIC REFRIGERATOR
PRODUCT OF GENERAL MOTORS

Telephone NORRISTOWN 2717

DRINK **Valley Forge Special**
ADAM SCHEIDT BREWING CO.
NORRISTOWN, PA.

COAL
H. O. DENGLER
Phone 3076
304 WEST MARSHALL STREET

I. F. MARCH'S SONS
Established 1886
Lumber, Mill-Work and Coal
Box Shooks, Nails and Building Material
BRIDGEPORT, PA. Phone 425

Norristown Hardware Co.
WHOLESALE AND RETAIL
133-135 Main Street Phone 358
GLASS — PAINT — VARNISH
Windshields and Body Glass
ALL KINDS OF GLASS FOR BUILDERS USE

LLOYD H. DAUB
Distributor Patton's Sun Proof
PAINTS and VARNISHES
Hardware, Glass, Oils, Roofing, Etc.

145 W. MAIN STREET
NORRISTOWN, PA.
Phone 1198

130 W. FOURTH STREET
BRIDGEPORT, PA.
Phones 4670 4671

WILLIAM S. MUSSELMAN "Everything Electrical"
Electragist 506 SWEDE ST. PHONE 3199

THE TRAVELERS INSURANCE CO.
Elgin H. Lenhardt, District Agent
16 E. PENN STREET NORRISTOWN, PA.

PENNSYLVANIA
BOYD'S NORRISTOWN DIRECTORY
1930-1931
INCLUDING BRIDGEPORT
W. H. BOYD CO., Inc.
PUBLISHERS

SAFETY FIRST
Protect With
J. FENTON CLOUD
REALTOR
INSURANCE
OF ALL KINDS
REAL ESTATE
507 Swede St.

1932-33

FILMED FROM THE HOLDINGS
OF THE LIBRARY OF CONGRESS

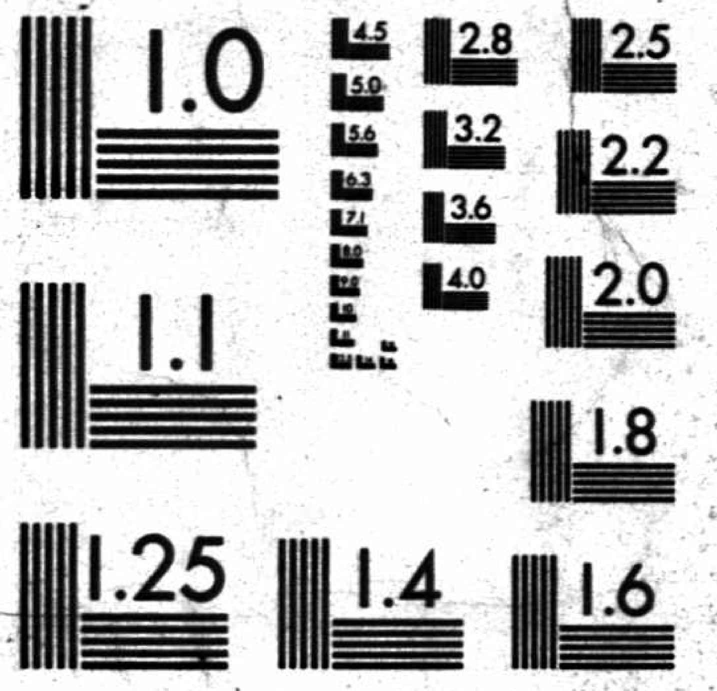

MICROCOPY RESOLUTION TEST CHART
NATIONAL BUREAU OF STANDARDS-1963-A